

Michigan Department of Environmental Quality
Oil, Gas and Minerals Division
PERMIT APPLICATIONS
3/5/2018 THRU 3/9/2018



Application Number Date Received Permittee Number Permittee Name Page 1

164 03/05/2018 6498 WOLVERINE GAS AND OIL COMPANY OF MICHIGAN LLC
1 RIVERFRONT PLAZA
55 CAMPAU, NW
GRAND RAPIDS, MI 49503

Prev Permit: NONE

Well Name: PEASE 20-5

Well Type: OIL

Permit Type: Drill

H2S Present? Yes

Surface Owner: DAVID A. PEASE

True Vertical Depth: 3866

Target Formation: TRENTON

Deepest Formation: GLENWOOD

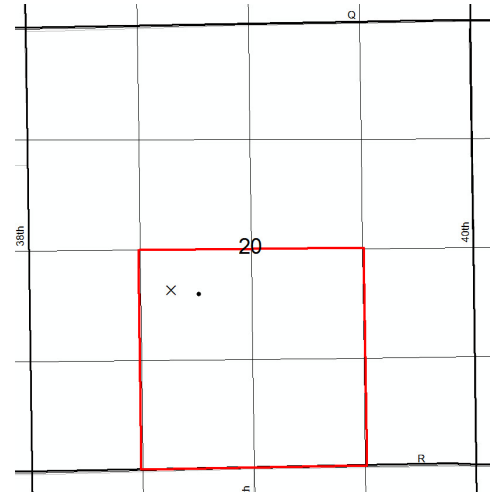

Drilling unit: 160A. E/2 SW/4 and W/2 SE/4 Section 20. R303 voluntary pooling.

Location:	QT QT QT	Sec	Township	Range	Township Name	County	Feet From Section Line	Feet From DRLG Unit Line
SL:	NWNESW	20	3S	9W	CLIMAX	KALAMAZOO	2170 S 1694 W	
BHL:	NENESW	20	3S	9W	CLIMAX	KALAMAZOO	2114 S 2015 W	528 N 699 W

Michigan Department of Environmental Quality
 Oil, Gas and Minerals Division
 PERMIT LIST
 3/5/2018 THRU 3/9/2018



Permit Number Issue Date Permittee Number Permittee Name Page 1

61304 3/5/2018 6498 WOLVERINE GAS AND OIL COMPANY OF MICHIGAN LLC
 1 RIVERFRONT PLAZA
 55 CAMPAU, NW
 GRAND RAPIDS, MI 49503

API Well No: 21-077-62010-00-00

Prev Permit: NONE

Well Name: PATEL 18-1

Well Type: Oil Well

Permit Type: Drill

H2S Present? Yes

Surface Owner: MERLE L AND PATRICIA K COVILLE
 True Vertical Depth: 3888FT
 Target Formation: TRENTON
 Deepest Formation: GLENWOOD

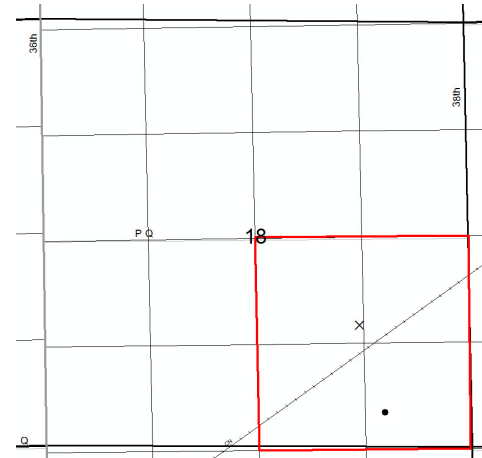

Drilling Unit: 160A statutory pooling hearing request - SW/4 Section 18

Location:	QT QT QT	Sec	Township	Range	Township Name	County	Feet From Section Line	Feet From DRLG Unit Line
SL:	SENWSE	18	3S	9W	CLIMAX	KALAMAZOO	1573 S 1419 E	
BHL:	SWSESE	18	3S	9W	CLIMAX	KALAMAZOO	522 S 1106 E	522 S 1106 E

61305 3/6/2018 6418 W B OSBORN OIL AND GAS OPERATIONS LTD
 P O BOX 8C
 1250 N. E. LOOP 410, STE 600
 SAN ANTONIO, TX 78217

API Well No: 21-133-62003-00-00

Prev Permit:

Well Name: ROSNECK 1-36

Well Type: Oil Well

Permit Type: Drill

H2S Present? Yes

Surface Owner: LEO J. & ELLEN K. ROSNECK
 True Vertical Depth: 3900FT
 Target Formation: DUNDEE
 Deepest Formation: DUNDEE

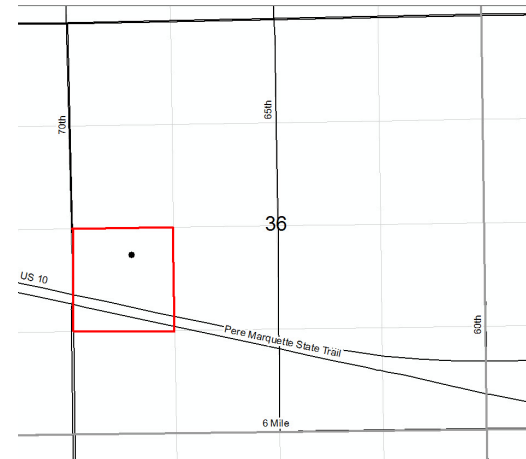

Drilling Unit: 40-acres. NW/4 SW/4 Section 36

Location:	QT QT QT	Sec	Township	Range	Township Name	County	Feet From Section Line	Feet From DRLG Unit Line
SL:	NENWSW	36	18N	8W	OSCEOLA	OSCEOLA	2286 S 790 W	
BHL:	NENWSW	36	18N	8W	OSCEOLA	OSCEOLA	2286 S 790 W	330 N 517 E

Michigan Department of Environmental Quality
 Oil, Gas and Minerals Division
 PERMIT LIST
 3/5/2018 THRU 3/9/2018



Permit Number Issue Date Permittee Number Permittee Name Page 2

61306 3/8/2018 14 D T E GAS COMPANY
 ONE ENERGY PLAZA, WCB 1782
 DETROIT, MI 48226

API Well No: 21-107-62001-00-00

Prev Permit:

Well Name: SIX LAKES 463 HD1

Well Type: Gas Storage

Permit Type: Drill

H2S Present? No

Surface Owner: D T E GAS COMPANY
 True Vertical Depth: 1335FT
 Target Formation: MICHIGAN STRAY
 Deepest Formation: MICHIGAN STRAY

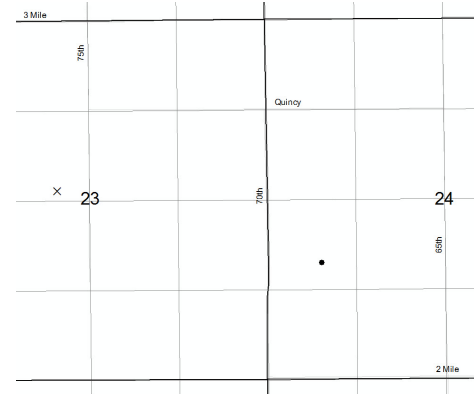

SIX LAKES GSF - NO DRILLING UNIT

Location:	QT QT QT	Sec	Township	Range	Township Name	County	Feet From Section Line	Feet From DRLG Unit Line
SL:	SESENW	23	13N	8W	HINTON	MECOSTA	2499 N 2155 W	
BHL:	SENWSW	24	13N	8W	HINTON	MECOSTA	1658 S 744 W	

Michigan Department of Environmental Quality
Oil, Gas and Minerals Division
Updated Permits
3/5/2018 THRU 3/9/2018



Permit Number Permittee Number Permittee Name

PLUGGING INSTRUCTIONS ISSUED:

61252 5320 SAVOY ENERGY LP
920 HASTINGS STREET, SUITE A
PO BOX 1560
TRAVERSE CITY, MI49685-1560

API Well Number: 21-091-62001-00-00

Well Name: WIELFAERT-KORB 1-36 True Vertical Depth:

Plug Inst. Issue Date: 12/8/2017

Location	QT QT QT	Sec	Township	Range	Township Name	County	Feet From Section Line	Feet From DRLG Unit
SL:	SESESE	36	5S	5E	RIDGEWAY	LENAWEE	614 S 450 E	1214 S 451 E
BHL:	NESESE	36	5S	5E	RIDGEWAY	LENAWEE	1214 S 451 E	1214 S 451 E

Comment: App. to P&A expires 12/8/18.

57212 42 DART OIL AND GAS CORP
600 DART RD
PO BOX 177
MASON, MI 48854-0177

API Well Number: 21-113-41179-01-00

Well Name: CLAM UNION 1-31A True Vertical Depth: 11696

Plug Inst. Issue Date: 3/7/2018

Location	QT QT QT	Sec	Township	Range	Township Name	County	Feet From Section Line	Feet From DRLG Unit
SL:	NWSENE	31	21N	6W	CLAM UNION	MISSAUKEE	1758 N 1000 E	
BHL:	NWSENE	31	21N	6W	CLAM UNION	MISSAUKEE	1905 N 881 E	1905 N 881 E

Comment: App. to P&A expires 3/7/19.

Michigan Department of Environmental Quality
Oil, Gas and Minerals Division
Updated Permits
3/5/2018 THRU 3/9/2018



Permit Number Permittee Number Permittee Name

61292 6418 W B OSBORN OIL AND GAS
OPERATIONS LTD
P O BOX 8C
1250 N. E. LOOP 410, STE 600
SAN ANTONIO, TX 78217

API Well Number: 21-117-62001-00-00

Well Name: STANTON FARMS 1-25

Plug Inst. Issue Date: 2/13/2018

Location	QT QT QT	Sec	Township	Range	Township Name	County	Feet From Section Line	Feet From DRLG Unit
SL:	SESESE	25	11N	7W	DOUGLASS	MONTCALM	609 S 651 E	
BHL:	SESESE	25	11N	7W	DOUGLASS	MONTCALM	609 S 651 E	609 S 651 E

Comment: App. to P&A expires 2/13/19.

Michigan Department of Environmental Quality
Oil, Gas and Minerals Division
Updated Permits
3/5/2018 THRU 3/9/2018



Permit Number Permittee Number Permittee Name

RECORD OF WELL PLUGGING:

61253 6582 INTERSTATE EXPLORATIONS LLC
1331 LAMAR STREET, STE 1370
HOUSTON, TX 77010

API Well Number: 21-015-62000-00-00

Well Name: BOULTER 1-17

Plugging Date: 1/15/2018

Location	QT QT QT	Sec	Township	Range	Township Name	County	Feet From Section Line	Feet From DRLG Unit
SL:	NWSWNE	17	4N	8W	CARLTON	BARRY	1350 N 2314 E	
BHL:	NWSWNE	17	4N	8W	CARLTON	BARRY	1350 N 2314 E	626 S 331 W

50244 6042 HARDY AND HARDY CONSULTING
LLC
PO BOX 332
DEWITT, MI 48820

API Well Number: 21-017-50244-00-00

Well Name: STATE FRASER & GENO 1-18 True Vertical Depth: 12373

Plugging Date: 1/21/2018

Location	QT QT QT	Sec	Township	Range	Township Name	County	Feet From Section Line	Feet From DRLG Unit
SL:	SWSESE	12	16N	4E	FRASER	BAY	201 S 676 E	
BHL:	SENWNW	18	16N	5E	FRASER	BAY	1094 N 1061 W	1546 S 1061 W

Michigan Department of Environmental Quality
Oil, Gas and Minerals Division
Updated Permits
3/5/2018 THRU 3/9/2018



Permit Number Permittee Number Permittee Name

18923 40 MUSKEGON DEVELOPMENT CO

1425 S MISSION RD
MOUNT PLEASANT, MI 48858

API Well Number: 21-035-18923-00-00

Well Name: COSKEY, LEO "B" B-2

Plugging Date: 12/7/2017

Location	QT QT QT	Sec	Township	Range	Township Name	County	Feet From Section Line	Feet From DRLG Unit
SL:	NWSESE	35	20N	4W	FROST	CLARE	990 S 990 E	990 S 990 E

19867 40 MUSKEGON DEVELOPMENT CO

1425 S MISSION RD
MOUNT PLEASANT, MI 48858

API Well Number: 21-035-19867-00-00

Well Name: FRODEY, R J 2

Plugging Date: 1/30/2018

Location	QT QT QT	Sec	Township	Range	Township Name	County	Feet From Section Line	Feet From DRLG Unit
SL:	NWSWNE	1	19N	4W	HAYES	CLARE	990 S 330 W	330 N 330 W

Michigan Department of Environmental Quality
Oil, Gas and Minerals Division
Updated Permits
3/5/2018 THRU 3/9/2018



Permit Number Permittee Number Permittee Name

19914 40 MUSKEGON DEVELOPMENT CO

1425 S MISSION RD
MOUNT PLEASANT, MI 48858

API Well Number: 21-035-19914-00-00

Well Name: COSKEY, LEO A ET AL D-2

Plugging Date: 1/17/2018

Location	QT QT QT	Sec	Township	Range	Township Name	County	Feet From Section Line	Feet From DRLG Unit
SL:	NWSEW	1	19N	4W	HAYES	CLARE	990 S 990 E	330 N 990 E

60312 104 WEST BAY EXPLORATION COMPANY

13685 S WEST BAYSHORE DR
TRAVERSE CITY, MI 49684

API Well Number: 21-075-60312-01-00

Well Name: CURTIS 1-5 HD2 True Vertical Depth: 4192

Plugging Date: 1/4/2018

Location	QT QT QT	Sec	Township	Range	Township Name	County	Feet From Section Line	Feet From DRLG Unit
SL:	NESENE	5	4S	2E	NAPOLEON	JACKSON	1695 N 636 E	
BHL:	SESWE	5	4S	2E	NAPOLEON	JACKSON	2362 N 1665 E	365 S 1002 E

Michigan Department of Environmental Quality
Oil, Gas and Minerals Division
Updated Permits
3/5/2018 THRU 3/9/2018



Permit Number Permittee Number Permittee Name

60485 5320 SAVOY ENERGY LP
920 HASTINGS STREET, SUITE A
PO BOX 1560
TRAVERSE CITY, MI49685-1560

API Well Number: 21-091-60485-00-00

Well Name: MCMUNN FARMS 1-17

Plugging Date: 12/6/2017

Location	QT QT QT	Sec	Township	Range	Township Name	County	Feet From Section Line	Feet From DRLG Unit
SL:	NWSWSW	17	7S	4E	PALMYRA	LENAWEE	1075 S 375 W	413 S 375 W

60552 5320 SAVOY ENERGY LP
920 HASTINGS STREET, SUITE A
PO BOX 1560
TRAVERSE CITY, MI49685-1560

API Well Number: 21-091-60552-00-00

Well Name: MCMUNN 3-17

Plugging Date: 12/1/2017

Location	QT QT QT	Sec	Township	Range	Township Name	County	Feet From Section Line	Feet From DRLG Unit
SL:	SWNESW	17	7S	4E	PALMYRA	LENAWEE	1350 S 1700 W	635 N 376 W

Michigan Department of Environmental Quality
Oil, Gas and Minerals Division
Updated Permits
3/5/2018 THRU 3/9/2018



Permit Number Permittee Number Permittee Name

61252 5320 SAVOY ENERGY LP
920 HASTINGS STREET, SUITE A
PO BOX 1560
TRAVERSE CITY, MI49685-1560

API Well Number: 21-091-62001-00-00

Well Name: WIELFAERT-KORB 1-36

Plugging Date: 12/9/2017

Location	QT QT QT	Sec	Township	Range	Township Name	County	Feet From Section Line	Feet From DRLG Unit
SL:	SESESE	36	5S	5E	RIDGEWAY	LENAWEE	614 S 450 E	1214 S 451 E
BHL:	NESESE	36	5S	5E	RIDGEWAY	LENAWEE	1214 S 451 E	1214 S 451 E

61292 6418 W B OSBORN OIL AND GAS
OPERATIONS LTD
P O BOX 8C
1250 N. E. LOOP 410, STE 600
SAN ANTONIO, TX 78217

API Well Number: 21-117-62001-00-00

Well Name: STANTON FARMS 1-25

Plugging Date: 2/14/2018

Location	QT QT QT	Sec	Township	Range	Township Name	County	Feet From Section Line	Feet From DRLG Unit
SL:	SESESE	25	11N	7W	DOUGLASS	MONTCALM	609 S 651 E	
BHL:	SESESE	25	11N	7W	DOUGLASS	MONTCALM	609 S 651 E	609 S 651 E

Michigan Department of Environmental Quality
Oil, Gas and Minerals Division
Updated Permits
3/5/2018 THRU 3/9/2018



Permit Number Permittee Number Permittee Name

19709 5303 KLINGLER AUTOMATIC INDUSTRIES
INC

1555 NEW MILFORD SCHOOL RD
ROCKFORD, IL 61109

API Well Number: 21-147-19709-00-00

Well Name: TUCKER, HARRY H COMM 1

Plugging Date: 1/19/2018

Location	QT QT QT	Sec	Township	Range	Township Name	County	Feet From Section Line	Feet From DRLG Unit
SL:	SESESW	10	3N	16E	COTTRELLVILLE	SAINT CLAIR	330 S 440 E	330 S 907 W

Michigan Department of Environmental Quality
Oil, Gas and Minerals Division
Updated Permits
3/5/2018 THRU 3/9/2018



Permit Number Permittee Number Permittee Name

APPLICATIONS TO CHANGE WELL STATUS:

51894 6042 HARDY AND HARDY CONSULTING
LLC

PO BOX 332
DEWITT, MI 48820

API Well Number: 21-017-51894-00-00

Well Name: STATE FRASER & GARBULINSKI
1-11

Approval Date: 2/1/2018

Location	QT QT QT	Sec	Township	Range	Township Name	County	Feet From Section Line	Feet From DRLG Unit
SL:	SENWSE	11	16N	4E	FRASER	BAY	1154 N 1320 E	1154 N 1320 E

Proposed Rework: ACOWS to Perforate and Test Current Formation

Comment: ACOWS to swap out 2 7/8" tbg with 2 3/8" tbg, perf new zones in the Glenwood (existing fmn.), and return well to production. Expires 2/1/19.

60487 5320 SAVOY ENERGY LP
920 HASTINGS STREET, SUITE A
PO BOX 1560
TRAVERSE CITY, MI49685-1560

API Well Number: 21-075-60487-00-00

Well Name: BETZ 1-3

Approval Date: 3/6/2018

Location	QT QT QT	Sec	Township	Range	Township Name	County	Feet From Section Line	Feet From DRLG Unit
SL:	NESENE	3	1S	3W	SPRINGPORT	JACKSON	1723 N 109 E	615 N 549 W

Proposed Rework: ACOWS to Perforate and Test Current Formation

Comment: ACOWS to set CIBP, perf and acid stimulate higher in the Trenton Fmn. (existing fmn.), expires 3/6/18.

Michigan Department of Environmental Quality
Oil, Gas and Minerals Division
Updated Permits
3/5/2018 THRU 3/9/2018



Permit Number Permittee Number Permittee Name

56064 5320 SAVOY ENERGY LP
920 HASTINGS STREET, SUITE A
PO BOX 1560
TRAVERSE CITY, MI49685-1560

API Well Number: 21-123-39916-04-00

Well Name: BULMER 1-33 HD2

True Vertical Depth: 6634

Approval Date: 3/7/2018

Location	QT QT QT	Sec	Township	Range	Township Name	County	Feet From Section Line	Feet From DRLG Unit
SL:	NWNENW	33	15N	11W	NORWICH	NEWAYGO	657 N 1779 W	
BHL:	NWNWNE	33	15N	11W	NORWICH	NEWAYGO	613 N 2118 E	613 N 794 E

Proposed Rework: ACOWS for Miscellaneous

Comment: ACOWS to set retainer prior to drilling HD3 well, expires 3/7/19.

Michigan Department of Environmental Quality
Oil, Gas and Minerals Division
Updated Permits
3/5/2018 THRU 3/9/2018



Permit Number Permittee Number Permittee Name

PERMIT TERMINATIONS:

M642 47 SUMMIT PETROLEUM CORP
1315 S MISSION RD
PO BOX 365
MOUNT PLEASANT, MI 48804-0365

API Well Number: 21-111-39401-70-00

Well Name: Dow Chemical 2-35

Termination Date: 1/15/2017

Location	QT QT QT	Sec	Township	Range	Township Name	County	Feet From Section Line	Feet From DRLG Unit
SL:	SESENW	35	15N	2E	LARKIN	MIDLAND	490 N 330 W	

Michigan Department of Environmental Quality
Oil, Gas and Minerals Division
Updated Permits
3/5/2018 THRU 3/9/2018



Permit Number Permittee Number Permittee Name

TRANSFER OF OWNERSHIP:

00407 6434 CHLORIDE HOLDINGS LLC
672 N M-52
WEBBERVILLE, MI 48892

API Well Number: 21-093-42805-70-00

Well Name: MUNSELL 1-27

Transfer Date: 3/7/2018

Previous Owner: IVY MINERAL WATER LLC

Location	QT QT QT	Sec	Township	Range	Township Name	County	Feet From Section Line	Feet From DRLG Unit
SL:	SESENE	27	3N	3E	HANDY	LIVINGSTON	463 S 480 E	

Michigan Department of Environmental Quality
 Oil, Gas and Minerals Division
 Updated Permits
 3/5/2018 THRU 3/9/2018



Permit Number Permittee Number Permittee Name

61033 7682 TURTLE RIVER ENERGY LLC
 3243 ROUGE RIVER
 BELMONT, MI 49306

API Well Number: 21-101-30526-01-00

Well Name: MILLER ET AL 2-30A

Transfer Date: 3/9/2018

Previous Owner: TRIMONT ENERGY MICHIGAN LLC

Location	QT QT QT	Sec	Township	Range	Township Name	County	Feet From Section Line	Feet From DRLG Unit
SL:	NWNESE	30	22N	16W	MANISTEE	MANISTEE	2452 S 696 E	1144 S 618 W