

Michigan Department of Environmental Quality
Oil, Gas and Minerals Division

PERMIT APPLICATIONS

3/11/2019 THRU 3/15/2019



Application Number Date Received Permittee Number Permittee Name Page 1

307 03/11/2019 104 WEST BAY EXPLORATION COMPANY
13685 S WEST BAYSHORE DR
TRAVERSE CITY, MI49684

Prev Permit:

Well Name: CLARE NORTHERN 1-23

Surface Owner: Clare Northern Group LLC

Well Type: OIL

True Vertical Depth: 4150

Permit Type: Drill

Target Formation: DUNDEE

H2S Present? Yes

Deepest Formation: DUNDEE

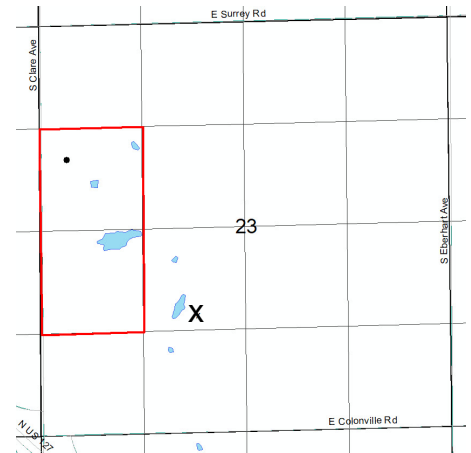

80-Acre R303 Unit: SW/4 NW/4 and NW/4 SW/4 Sec 23

Location:	QT QT QT	Sec	Township	Range	Township Name	County	Feet From Section Line	Feet From DRLG Unit Line
SL:	SESESW	23	17N	4W	GRANT	CLARE	1462 S 2006 W	1173 N 630 E
BHL:	NWNENW	23	17N	4W	GRANT	CLARE	1175 N 435 W	453 N 435 W

318 03/15/2019 104 WEST BAY EXPLORATION COMPANY
13685 S WEST BAYSHORE DR
TRAVERSE CITY, MI49684

Prev Permit:

Well Name: Clare Northern 2-23

Surface Owner: Clare Northern Group LLC

Well Type: OIL

True Vertical Depth: 4150

Permit Type: Drill

Target Formation: DUNDEE

H2S Present? Yes

Deepest Formation: DUNDEE

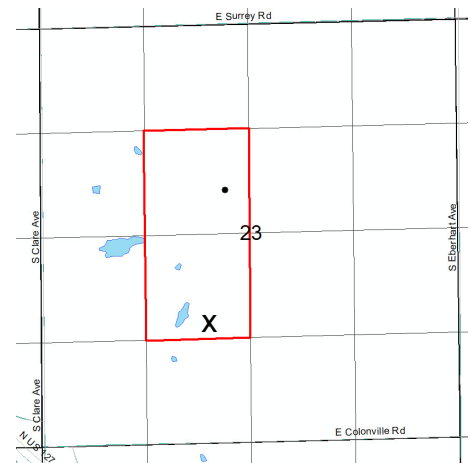

80-Acre R303 Unit: SE/4 NW/4 and NE/4 SW/4 Sec 23

Location:	QT QT QT	Sec	Township	Range	Township Name	County	Feet From Section Line	Feet From DRLG Unit Line
SL:	SESESW	23	17N	4W	GRANT	CLARE	1497 S 2071 W	180 S 565 E
BHL:	SESESW	23	17N	4W	GRANT	CLARE	2139 N 2309 W	816 N 330 E

Michigan Department of Environmental Quality
Oil, Gas and Minerals Division

Updated Permits

3/11/2019 THRU 3/15/2019



Permit Number Permittee Number Permittee Name

Page 1

RECORD OF CHANGE OF WELL STATUS:

39157 5953 H L BROWN OPERATING LLC
300 WEST LOUISIANA
PO BOX 2237
MIDLAND, TX 79702

API Well Number: 21-133-38644-02-00

Well Name: RUWE & GULF 1-19A True Vertical Depth: 9730

Change Date: 2/20/2019

Location	QT QT QT	Sec	Township	Range	Township Name	County	Feet From Section Line	Feet From DRLG Unit
SL:	SWSESE	19	18N	10W	LINCOLN	OSCEOLA	484 S 711 E	
BHL:	NENWNE	30	18N	10W	LINCOLN	OSCEOLA	46 N 1296 W	1274 S 1296 W

Proposed Rework: Reworked to Perforate & Test Current Formation

Comment: RCOWS form cement squeezing Glenwood perms, moved uphole and perferd the Burnt Bluff Fmn., and acidized.

PERMIT TERMINATIONS:

61185 6582 INTERSTATE EXPLORATIONS LLC
1331 LAMAR STREET, STE 1370

HOUSTON, TX 77010

API Well Number: 21-045-61185-00-00

Well Name: DOW 1-19

Termination Date: 9/1/2018

Location	QT QT QT	Sec	Township	Range	Township Name	County	Feet From Section Line	Feet From DRLG Unit
SL:	NESWSW	19	4N	5W	ROXAND	EATON	671 S 1043 W	651 N 356 E

Michigan Department of Environmental Quality
Oil, Gas and Minerals Division

Updated Permits

3/11/2019 THRU 3/15/2019



Permit Number Permittee Number Permittee Name

Page 2

61216 5320 SAVOY ENERGY LP
920 HASTINGS STREET, SUITE A
PO BOX 1560
TRAVERSE CITY, MI 49685-1560

API Well Number: 21-091-62000-00-00

Well Name: CREQUE 2-20

Termination Date: 3/6/2019

Location	QT QT QT	Sec	Township	Range	Township Name	County	Feet From Section Line	Feet From DRLG Unit
SL:	NWSESW	20	6S	4E	RAISIN	LENAWEE	1204 S 1543 W	
BHL:	NESWSW	20	6S	4E	RAISIN	LENAWEE	923 S 990 W	410 N 331 E

61202 5312 PAXTON RESOURCES LLC
132 N OTSEGO AVE
GAYLORD, MI 49735

API Well Number: 21-161-61202-00-00

Well Name: JEDELE D4-9 SWD

Termination Date: 3/11/2019

Location	QT QT QT	Sec	Township	Range	Township Name	County	Feet From Section Line	Feet From DRLG Unit
SL:	NESESE	9	4S	5E	SALINE	WASHTENAW	1002 S 187 E	

Michigan Department of Environmental Quality
Oil, Gas and Minerals Division

Updated Permits

3/11/2019 THRU 3/15/2019



Permit Number Permittee Number Permittee Name

BOTTOM HOLE LOCATION CORRECTIONS:

60699 5280 JORDAN DEVELOPMENT COMPANY
LLC

1503 GARFIELD RD NORTH
TRAVERSE CITY, MI 49696

API Well Number: 21-017-60699-01-00

Well Name: TEETS 1-25 HD2

Correction Date: 3/13/2019

Location	QT QT QT	Sec	Township	Range	Township Name	County	Feet From Section Line	Feet From DRLG Unit
SL:	SWNESE	24	17N	4E	PINCONNING	BAY	1601 S 751 E	
BHL:	NESESE	24	17N	4E	PINCONNING	BAY	842 S 333 E	458 N 333 E

61302 5934 MERIDIAN PRODUCTION SERVICES
LLC

6009 MARSH ROAD
PO BOX 610
HASLETT, MI 48840

API Well Number: 21-075-61211-02-00

Well Name: POTTS 1-29A

Correction Date: 3/13/2019

Location	QT QT QT	Sec	Township	Range	Township Name	County	Feet From Section Line	Feet From DRLG Unit
SL:	SENENW	29	4S	3W	PULASKI	JACKSON	794 N 2258 W	
BHL:	SENWNW	29	4S	3W	PULASKI	JACKSON	1111 N 934 W	1111 N 934 W