

Michigan Department of Environmental Quality
 Oil, Gas and Minerals Division
 PERMIT APPLICATIONS
 4/2/2018 THRU 4/6/2018



Application Number Date Received Permittee Number Permittee Name Page 1

170 04/03/2018 5320 SAVOY ENERGY LP
 920 HASTINGS STREET, SUITE A
 PO BOX 1560
 TRAVERSE CITY, MI 49685-1560

Prev Permit: 34340

Well Name: Walcott 1-21

Well Type: OIL

Permit Type: Reentry

H2S Present? No

Surface Owner: Walcott, Harold J.

True Vertical Depth: 3000

Target Formation: TRAVERSE
 LIMESTONE

Deepest Formation: TRAVERSE
 LIMESTONE

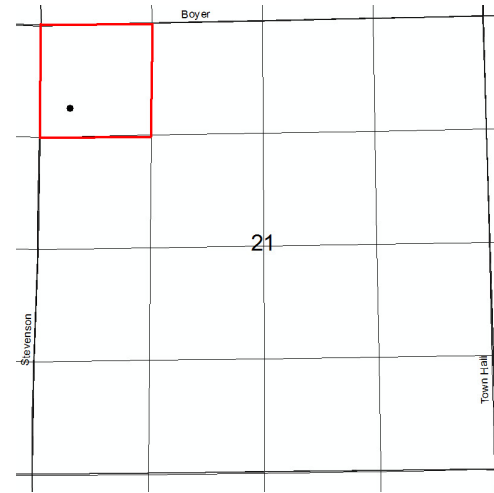

Drilling unit: 40A. NW/4 NW/4 Section 21.

Location:	QT QT QT	Sec	Township	Range	Township Name	County	Feet From Section Line	Feet From DRLG Unit Line
SL:	SWNWNW	21	9N	6W	BUSHNELL	MONTCALM	963 N 330 W	
BHL:	SWNWNW	21	9N	6W	BUSHNELL	MONTCALM	963 N 330 W	336 S 330 W

Michigan Department of Environmental Quality
 Oil, Gas and Minerals Division
 PERMIT APPLICATIONS
 4/2/2018 THRU 4/6/2018



Application Number Date Received Permittee Number Permittee Name Page 2

171 04/06/2018 7670 WESTSIDE EXPLORATION LLC
 104 WEST FRONT STREET
 MONROE, MI.48161

Prev Permit: None

Well Name: Eastman 1-17

Well Type: OIL

Permit Type: Drill

H2S Present? No

Surface Owner: Margaret E.
 Eastman Trust

True Vertical Depth: 3200

Target Formation: TRAVERSE
 LIMESTONE

Deepest Formation: TRAVERSE
 LIMESTONE

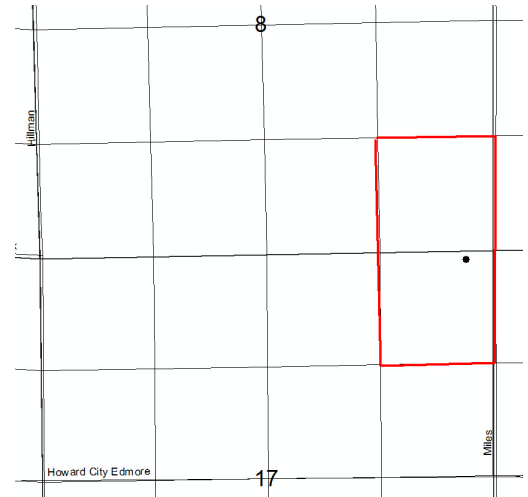

Drilling unit: 80A R 303 voluntary pooling proposed. NE/4
 NE/4 Sec 17 and SE/4 SE/4 Sec 8. Drilling through the
 Six Lakes GSF

Location:	QT QT QT	Sec	Township	Range	Township Name	County	Feet From Section Line	Feet From DRLG Unit Line
SL:	NENENE	17	12N	7W	BELVIDERE	MONTCALM	90 N 331 E	
BHL:	NENENE	17	12N	7W	BELVIDERE	MONTCALM	90 N 331 E	1213 S 331 E

Michigan Department of Environmental Quality
 Oil, Gas and Minerals Division
 PERMIT LIST
 4/2/2018 THRU 4/6/2018



Permit Number Issue Date Permittee Number Permittee Name Page 1

61311 4/6/2018 6498 WOLVERINE GAS AND OIL
 COMPANY OF MICHIGAN LLC
 1 RIVERFRONT PLAZA
 55 CAMPAU, NW
 GRAND RAPIDS, MI 49503

API Well No: 21-077-62012-00-00

Prev Permit: NONE

Well Name: PEASE 20-5

Well Type: Oil Well

Permit Type: Drill

H2S Present? Yes

Surface Owner: DAVID A. PEASE

True Vertical Depth: 3866FT

Target Formation: TRENTON

Deepest Formation: GLENWOOD

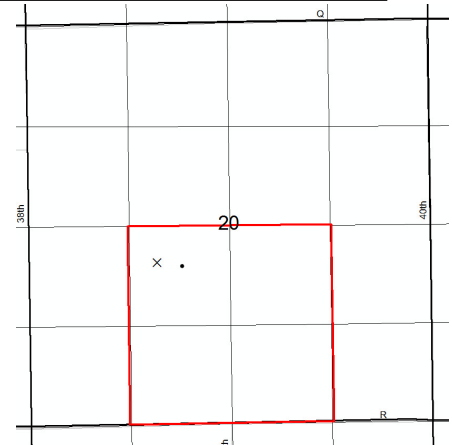

Drilling unit: 160A. E/2 SW/4 and W/2
 SE/4 Section 20. R303 voluntary pooling.

Location:	QT QT QT	Sec	Township	Range	Township Name	County	Feet From Section Line	Feet From DRLG Unit Line
SL:	NWNESW	20	3S	9W	CLIMAX	KALAMAZOO	2170 S 1694 W	
BHL:	NENESW	20	3S	9W	CLIMAX	KALAMAZOO	2114 S 2015 W	528 N 699 W

Michigan Department of Environmental Quality
Oil, Gas and Minerals Division
Updated Permits
4/2/2018 THRU 4/6/2018



Permit Number Permittee Number Permittee Name

PERMIT TERMINATIONS:

61196 6498 WOLVERINE GAS AND OIL COMPANY
OF MICHIGAN LLC
1 RIVERFRONT PLAZA
55 CAMPAU, NW
GRAND RAPIDS, MI 49503

API Well Number: 21-077-61039-01-00

Well Name: PEASE 20-234A

Termination Date: 4/4/2018

Location	QT QT QT	Sec	Township	Range	Township Name	County	Feet From Section Line	Feet From DRLG Unit
SL:	NWNESW	20	3S	9W	CLIMAX	KALAMAZOO	2038 S 1587 W	
BHL:	SENESEW	20	3S	9W	CLIMAX	KALAMAZOO	1531 S 2010 W	1111 N 693 W

Michigan Department of Environmental Quality
Oil, Gas and Minerals Division
Updated Permits
4/2/2018 THRU 4/6/2018



Permit Number Permittee Number Permittee Name

BOTTOM HOLE LOCATION CORRECTIONS:

61252 5320 SAVOY ENERGY LP
920 HASTINGS STREET, SUITE A
PO BOX 1560
TRAVERSE CITY, MI49685-1560

API Well Number: 21-091-62001-00-00

Well Name: WIELFAERT-KORB 1-36

Correction Date: 4/3/2018

Location	QT QT QT	Sec	Township	Range	Township Name	County	Feet From Section Line	Feet From DRLG Unit
SL:	SESESE	36	5S	5E	RIDGEWAY	LENAWEE	614 S 450 E	1214 S 451 E
BHL:	NESESE	36	5S	5E	RIDGEWAY	LENAWEE	1107 S 445 E	1107 S 445 E

61246 5320 SAVOY ENERGY LP
920 HASTINGS STREET, SUITE A
PO BOX 1560
TRAVERSE CITY, MI49685-1560

API Well Number: 21-123-39166-01-00

Well Name: ALTMAN 1-20A

Correction Date: 4/3/2018

Location	QT QT QT	Sec	Township	Range	Township Name	County	Feet From Section Line	Feet From DRLG Unit
SL:	NWSWSE	20	15N	11W	NORWICH	NEWAYGO	750 S 2500 E	
BHL:	NWSWSE	20	15N	11W	NORWICH	NEWAYGO	736 S 2577 E	736 S 2577 E

Michigan Department of Environmental Quality
Oil, Gas and Minerals Division
Updated Permits
4/2/2018 THRU 4/6/2018



Permit Number Permittee Number Permittee Name

TRANSFER OF OWNERSHIP:

51948 100 APOLLO EXPLORATION AND
DEVELOPMENT INC
1710 E REMUS ROAD
PO BOX 190
MOUNT PLEASANT, MI 48804-0190

API Well Number: 21-019-36989-03-00

Well Name: STATE COLFAX 1-36B True Vertical Depth: 5906

Transfer Date: 3/13/2018

Previous Owner: SAVOY ENERGY LP

Location	QT QT QT	Sec	Township	Range	Township Name	County	Feet From Section Line	Feet From DRLG Unit
SL:	NENENE	35	25N	13W	COLFAX	BENZIE	594 N 411 E	
BHL:	NENWNW	36	25N	13W	COLFAX	BENZIE	476 N 729 W	476 N 621 E

51948 100 APOLLO EXPLORATION AND
DEVELOPMENT INC
1710 E REMUS ROAD
PO BOX 190
MOUNT PLEASANT, MI 48804-0190

API Well Number: 21-019-36989-04-00

Well Name: STATE COLFAX 1-36B HD-1 True Vertical Depth: 5741

Transfer Date: 3/13/2018

Previous Owner: SAVOY ENERGY LP

Location	QT QT QT	Sec	Township	Range	Township Name	County	Feet From Section Line	Feet From DRLG Unit
SL:	NENENE	35	25N	13W	COLFAX	BENZIE	595 N 401 E	
BHL:	SENWNW	36	25N	13W	COLFAX	BENZIE	991 N 992 W	347 S 352 E