

Michigan Department of Environmental Quality
Oil, Gas and Minerals Division
PERMIT APPLICATIONS
5/14/2018 THRU 5/18/2018

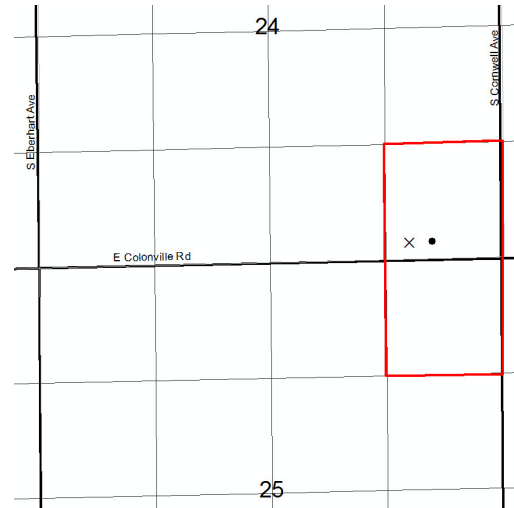

Application Number Date Received Permittee Number Permittee Name Page 1

184 05/14/2018 104 WEST BAY EXPLORATION COMPANY
13685 S WEST BAYSHORE DR
TRAVERSE CITY, MI49684



Prev Permit:
Well Name: Hampton 1-24
Well Type: OIL
Permit Type: Drill
H2S Present? Yes

Surface Owner: Stanley & Brenda Hampton
True Vertical Depth: 4150
Target Formation: DUNDEE
Deepest Formation: DUNDEE

Drilling unit: 80A R 303 voluntary pooling requested. SE/4 SE/4 Sec. 24 & NE/4 NE/4 Sec. 25

Location:	QT QT QT	Sec	Township	Range	Township Name	County	Feet From Section Line	Feet From DRLG Unit Line
SL:	SWSESE	24	17N	4W	GRANT	CLARE	181 S 1079 E	1141 N 247 W
BHL:	SWSESE	24	17N	4W	GRANT	CLARE	225 S 840 E	1097 N 486 W

Michigan Department of Environmental Quality
 Oil, Gas and Minerals Division
 PERMIT APPLICATIONS
 5/14/2018 THRU 5/18/2018



Application Number Date Received Permittee Number Permittee Name Page 2

186 05/14/2018 6498 WOLVERINE GAS AND OIL
 COMPANY OF MICHIGAN LLC
 1 RIVERFRONT PLAZA
 55 CAMPAU, NW
 GRAND RAPIDS, MI 49503

Prev Permit: 61294, 25-1A Surface Owner: EDGE WOOD
 DAIRY LLC
 Well Name: EDGE WOOD DAIRY 25-1B True Vertical Depth: 3785
 Target Formation: TRENTON
 Well Type: OIL Deepest Formation: GLENWOOD

Permit Type: Reentry
 H2S Present? Yes

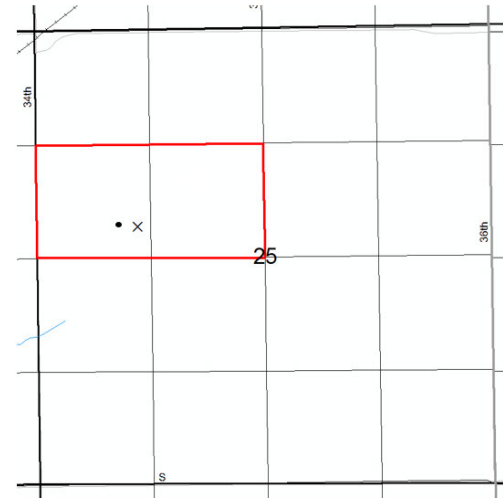

Drilling Unit: 80A R 303 voluntary pooled. S/2 NW/4 Section 25.
 Re- entry/directional redrill of PN61294 & 25-1A.

Location:	QT QT QT	Sec	Township	Range	Township Name	County	Feet From Section Line	Feet From DRLG Unit Line
SL:	SESWNW	25	3S	10W	PAVILION	KALAMAZOO	2325 N 1220 W	
BHL:	SESWNW	25	3S	10W	PAVILION	KALAMAZOO	2273 N 1023 W	376 S 1023 W

Michigan Department of Environmental Quality
 Oil, Gas and Minerals Division
 PERMIT LIST
 5/16/2018 THRU 5/1: /2018



Permit Number Issue Date Permittee Number Permittee Name Page 1

61318 5/15/2018 5320 SAVOY ENERGY LP
 920 HASTINGS STREET, SUITE A
 PO BOX 1560
 TRAVERSE CITY, MI49685-1560

API Well No: 21-117-34340-01-00

Prev Permit: 34340

Well Name: Walcott 1-21

Surface Owner: Walcott, Harold J.

Well Type: Oil Well

True Vertical Depth: 3000FT

Permit Type: Re-entry

Target Formation: TRAVERSE LIMESTONE

H2S Present? No

Deepest Formation: TRAVERSE LIMESTONE

Drilling unit: 40A. NW/4 NW/4 Section 21.

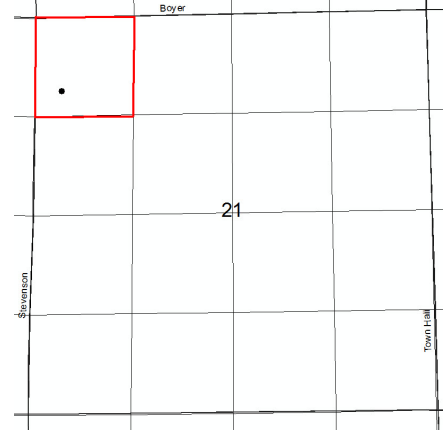

Location:	QT QT QT	Sec	Township	Range	Township Name	County	Feet From Section Line	Feet From DRLG Unit Line
SL:	SWNWNW	21	9N	6W	BUSHNELL	MONTCALM	963 N 330 W	
BHL:	SWNWNW	21	9N	6W	BUSHNELL	MONTCALM	963 N 330 W	336 S 330 W

Michigan Department of Environmental Quality
Oil, Gas and Minerals Division
Updated Permits
5/14/2018 THRU 5/18/2018



Permit Number Permittee Number Permittee Name

PLUGGING INSTRUCTIONS ISSUED:

61300 5320 SAVOY ENERGY LP
920 HASTINGS STREET, SUITE A
PO BOX 1560
TRAVERSE CITY, MI 49685-1560

API Well Number: 21-077-62008-00-00

Well Name: VOSBURG 1-36

Plug Inst. Issue Date: 2/14/2018

Location	QT QT QT	Sec	Township	Range	Township Name	County	Feet From Section Line	Feet From DRLG Unit
SL:	NENENW	36	2S	9W	CHARLESTON	KALAMAZOO	660 N 2558 W	
BHL:	NENENW	36	2S	9W	CHARLESTON	KALAMAZOO	660 N 2558 W	660 N 564 W

Comment: App. to P&A expires 3/1/18.

60579 2223 MARATHON OIL COMPANY
5555 SAN FELIPE STREET
HOUSTON, TX 77056

API Well Number: 21-079-60579-00-00

Well Name: STATE GARFIELD 1-25 HD1 True Vertical Depth: 9508

Plug Inst. Issue Date: 5/10/2018

Location	QT QT QT	Sec	Township	Range	Township Name	County	Feet From Section Line	Feet From DRLG Unit
SL:	SWNESE	36	25N	6W	GARFIELD	KALKASKA	1404 S 1269 E	
BHL:	NWNESE	25	25N	6W	GARFIELD	KALKASKA	2182 S 1234 E	460 N 1234 E

Comment: App. to P&A expires 5/10/19.

Michigan Department of Environmental Quality
Oil, Gas and Minerals Division
Updated Permits
5/14/2018 THRU 5/18/2018



Permit Number Permittee Number Permittee Name

60639 5320 SAVOY ENERGY LP
920 HASTINGS STREET, SUITE A
PO BOX 1560
TRAVERSE CITY, MI 49685-1560

API Well Number: 21-091-60347-01-00

Well Name: THOMPSON 3-22A HD1 True Vertical Depth: 3289

Plug Inst. Issue Date: 5/11/2018

Location	QT QT QT	Sec	Township	Range	Township Name	County	Feet From Section Line	Feet From DRLG Unit
SL:	NWSESW	22	6S	3E	ADRIAN	LENAWEE	996 S 1361 W	
BHL:	NENWSW	22	6S	3E	ADRIAN	LENAWEE	2226 S 1012 W	429 N 337 E

Comment: App. to P&A expires 5/11/19.

38136 5095 OMIMEX ENERGY INC
7950 JOHN T. WHITE ROAD
FT WORTH, TX 76120

API Well Number: 21-101-38136-00-00

Well Name: LAKELAND ASSOCIATION ET AL True Vertical Depth: 4068
1-33

Plug Inst. Issue Date: 5/8/2018

Location	QT QT QT	Sec	Township	Range	Township Name	County	Feet From Section Line	Feet From DRLG Unit
SL:	NWSWNE	33	21N	17W	FILER	MANISTEE	970 S 312 W	
BHL:	NWSESW	33	21N	17W	FILER	MANISTEE	1315 S 803 E	1315 S 517 W

Comment: App. to P&A expires 11/8/18.

Michigan Department of Environmental Quality
Oil, Gas and Minerals Division
Updated Permits
5/14/2018 THRU 5/18/2018



Permit Number Permittee Number Permittee Name

39017 5095 OMIMEX ENERGY INC
7950 JOHN T. WHITE ROAD
FT WORTH, TX 76120

API Well Number: 21-101-38913-01-00

Well Name: LAKELAND ASSOCIATION & STATE ET AL 2-33A True Vertical Depth: 4031

Plug Inst. Issue Date: 5/8/2018

Location	QT QT QT	Sec	Township	Range	Township Name	County	Feet From Section Line	Feet From DRLG Unit
SL:	SENWSW	33	21N	17W	FILER	MANISTEE	758 N 1095 W	
BHL:	NESWNW	33	21N	17W	FILER	MANISTEE	718 S 753 W	609 N 562 E

Comment: App. to P&A expires 11/8/18.

38978 5095 OMIMEX ENERGY INC
7950 JOHN T. WHITE ROAD
FT WORTH, TX 76120

API Well Number: 21-101-38978-00-00

Well Name: LAKELAND ASSOCIATION & STATE ET AL 1-32 True Vertical Depth: 4002

Plug Inst. Issue Date: 5/8/2018

Location	QT QT QT	Sec	Township	Range	Township Name	County	Feet From Section Line	Feet From DRLG Unit
SL:	SWSWSW	33	21N	17W	FILER	MANISTEE	265 S 200 W	
BHL:	NWSESE	32	21N	17W	FILER	MANISTEE	1023 S 696 E	340 N 624 W

Comment: App. to P&A expires 11/8/18.

Michigan Department of Environmental Quality
Oil, Gas and Minerals Division
Updated Permits
5/14/2018 THRU 5/18/2018



Permit Number Permittee Number Permittee Name

45548 6371 BREITBURN OPERATING LIMITED PARTNERSHIP
515 S. FLOWER STREET STE 4800
LOS ANGELES, CA 90071

API Well Number: 21-137-45548-00-00

Well Name: SMITH C3-34

Plug Inst. Issue Date: 5/14/2018

Location	QT QT QT	Sec	Township	Range	Township Name	County	Feet From Section Line	Feet From DRLG Unit
SL:	SENWSE	34	31N	2W	DOVER	OTSEGO	660 N 660 W	628 S 648 E

Comment: App. to P&A expires 5/14/19.

Michigan Department of Environmental Quality
Oil, Gas and Minerals Division
Updated Permits
5/14/2018 THRU 5/18/2018



Permit Number Permittee Number Permittee Name

RECORD OF WELL PLUGGING:

61300 5320 SAVOY ENERGY LP
920 HASTINGS STREET, SUITE A
PO BOX 1560
TRAVERSE CITY, MI 49685-1560

API Well Number: 21-077-62008-00-00

Well Name: VOSBURG 1-36

Plugging Date: 2/14/2018

Location	QT QT QT	Sec	Township	Range	Township Name	County	Feet From Section Line	Feet From DRLG Unit
SL:	NENENW	36	2S	9W	CHARLESTON	KALAMAZOO	660 N 2558 W	
BHL:	NENENW	36	2S	9W	CHARLESTON	KALAMAZOO	660 N 2558 W	660 N 564 W

40971 4758 RICHLAND EXPLORATION
RR 1 CENTER RD
PO BOX 24
KINGSLEY, MI 49649

API Well Number: 21-141-40874-02-00

Well Name: COMPTON 1-14B

Plugging Date: 8/11/2017

Location	QT QT QT	Sec	Township	Range	Township Name	County	Feet From Section Line	Feet From DRLG Unit
SL:	SWSWNW	14	34N	3E	CASE	PRESQUE ISLE	640 S 485 W	
BHL:	NWSWNW	14	34N	3E	CASE	PRESQUE ISLE	840 S 335 W	480 N 975 E

Michigan Department of Environmental Quality
Oil, Gas and Minerals Division
Updated Permits
5/14/2018 THRU 5/18/2018



Permit Number Permittee Number Permittee Name

23926 3901 JUDD WILLIAM
9352 MOORISH RD
BIRCH RUN, MI 48415

API Well Number: 21-145-20679-01-00

Well Name: WILLIAM JUDD 1

Plugging Date: 5/22/2017

Location	QT QT QT	Sec	Township	Range	Township Name	County	Feet From Section Line	Feet From DRLG Unit
SL:	SESENE	11	10N	5E	TAYMOUTH	SAGINAW	330 S 330 E	330 S 330 E

Michigan Department of Environmental Quality
Oil, Gas and Minerals Division
Updated Permits
5/14/2018 THRU 5/18/2018



Permit Number Permittee Number Permittee Name

RECORD OF CHANGE OF WELL STATUS:

29791 5512 MERIT ENERGY CO

13727 NOEL RD, STE 1200
DALLAS, TX 75240

API Well Number: 21-055-29791-00-00

Well Name: WOLF & OLSZEWSKI 2-17

Change Date: 4/28/2017

Location	QT QT QT	Sec	Township	Range	Township Name	County	Feet From Section Line	Feet From DRLG Unit
SL:	NWSWNE	17	25N	11W	MAYFIELD	GRAND TRAVERSE	846 S 116 W	468 N 1204 E

Proposed Rework: Reworked for Miscellaneous Comment: RCOWS drill out CIBP using sandline drill, acidize, and return to production.

56549 4738 COBRA OIL AND GAS CORPORATION
2201 KELL BOULEVARD
PO BOX 8206
WICHITA FALLS, TX 76307-8206

API Well Number: 21-129-56549-00-00

Well Name: CLAYTON UNIT 44-31

Change Date: 4/25/2018

Location	QT QT QT	Sec	Township	Range	Township Name	County	Feet From Section Line	Feet From DRLG Unit
SL:	NESESE	31	21N	4E	RICHLAND	OGEMAW	660 S 385 E	

Proposed Rework: Reworked to Perforate & Test Current Formation Comment: RCOWS for new perms and acid stimulation.

Michigan Department of Environmental Quality
Oil, Gas and Minerals Division
Updated Permits
5/14/2018 THRU 5/18/2018



Permit Number Permittee Number Permittee Name

29487 5512 MERIT ENERGY CO
13727 NOEL RD, STE 1200
DALLAS, TX 75240

API Well Number: 21-137-29487-00-00

Well Name: STATE CHARLTON 2-9 True Vertical Depth: 4938

Change Date: 1/3/2017

Location	QT QT QT	Sec	Township	Range	Township Name	County	Feet From Section Line	Feet From DRLG Unit
SL:	S2NWNE	9	31N	1W	CHARLTON	OTSEGO	1227 N 580 W	
BHL:	N2SENW	9	31N	1W	CHARLTON	OTSEGO	890 S 630 E	890 S 630 E

Proposed Rework: Reworked to Perforate & Test Current Formation Comment: RCOWS for new perms and acid stimulation.

36116 5512 MERIT ENERGY CO
13727 NOEL RD, STE 1200
DALLAS, TX 75240

API Well Number: 21-137-36116-00-00

Well Name: STATE CHARLTON 2-5

Change Date: 1/26/2017

Location	QT QT QT	Sec	Township	Range	Township Name	County	Feet From Section Line	Feet From DRLG Unit
SL:	SWNENW	5	31N	1W	CHARLTON	OTSEGO	920 N 803 E	
BHL:	NESENE	5	31N	1W	CHARLTON	OTSEGO	830 S 524 E	1547 N 524 E

Proposed Rework: Reworked to Perforate & Test Current Formation Comment: RCOWS for new perms and acid stimulation.

Michigan Department of Environmental Quality
Oil, Gas and Minerals Division
Updated Permits
5/14/2018 THRU 5/18/2018



Permit Number Permittee Number Permittee Name

TRANSFER OF OWNERSHIP:

40768 6371 BREITBURN OPERATING LIMITED
PARTNERSHIP

515 S. FLOWER STREET STE 4800
LOS ANGELES, CA 90071

API Well Number: 21-137-40768-00-00

Well Name: GREAT LAKES PROPERTIES 1-27

Transfer Date: 5/17/2018

Previous Owner: TRENDWELL ANTRIM INC

Location	QT QT QT	Sec	Township	Range	Township Name	County	Feet From Section Line	Feet From DRLG Unit
SL:	NENWNW	27	30N	1W	CHARLTON	OTSEGO	313 N 1214 W	313 N 1214 W

40866 6371 BREITBURN OPERATING LIMITED
PARTNERSHIP

515 S. FLOWER STREET STE 4800
LOS ANGELES, CA 90071

API Well Number: 21-137-40866-00-00

Well Name: PEWINSKI 1-27 HD1

Transfer Date: 5/17/2018

Previous Owner: TRENDWELL ANTRIM INC

Location	QT QT QT	Sec	Township	Range	Township Name	County	Feet From Section Line	Feet From DRLG Unit
SL:	NENWNW	27	30N	1W	CHARLTON	OTSEGO	330 N 993 W	
BHL:	NENWNW	27	30N	1W	CHARLTON	OTSEGO	559 N 884 W	559 N 439 E

Michigan Department of Environmental Quality
Oil, Gas and Minerals Division
Updated Permits
5/14/2018 THRU 5/18/2018



Permit Number Permittee Number Permittee Name

40956 6371 BREITBURN OPERATING LIMITED PARTNERSHIP
515 S. FLOWER STREET STE 4800
LOS ANGELES, CA 90071

API Well Number: 21-137-40956-00-00

Well Name: WIEGANDT 1-15

Transfer Date: 5/17/2018

Previous Owner: TRENDWELL ANTRIM INC

Location	QT QT QT	Sec	Township	Range	Township Name	County	Feet From Section Line	Feet From DRLG Unit
SL:	SWSESE	15	30N	1W	CHARLTON	OTSEGO	330 S 990 E	330 S 990 E

40957 6371 BREITBURN OPERATING LIMITED PARTNERSHIP
515 S. FLOWER STREET STE 4800
LOS ANGELES, CA 90071

API Well Number: 21-137-40957-00-00

Well Name: HAGADORN 1-14 HDI True Vertical Depth: 1436

Transfer Date: 5/17/2018

Previous Owner: TRENDWELL ANTRIM INC

Location	QT QT QT	Sec	Township	Range	Township Name	County	Feet From Section Line	Feet From DRLG Unit
SL:	SWNWSW	14	30N	1W	CHARLTON	OTSEGO	965 N 330 W	
BHL:	SWNWSW	14	30N	1W	CHARLTON	OTSEGO	863 N 565 W	457 S 565 W

Michigan Department of Environmental Quality
Oil, Gas and Minerals Division
Updated Permits
5/14/2018 THRU 5/18/2018



Permit Number Permittee Number Permittee Name

40959 6371 BREITBURN OPERATING LIMITED PARTNERSHIP
515 S. FLOWER STREET STE 4800
LOS ANGELES, CA 90071

API Well Number: 21-137-40959-00-00

Well Name: PEWINSKI 2-27 HD1

Transfer Date: 5/17/2018

Previous Owner: TRENDWELL ANTRIM INC

Location	QT QT QT	Sec	Township	Range	Township Name	County	Feet From Section Line	Feet From DRLG Unit
SL:	NENWSW	27	30N	1W	CHARLTON	OTSEGO	495 N 990 W	
BHL:	SWNWSW	27	30N	1W	CHARLTON	OTSEGO	495 N 990 W	495 N 354 E

40960 6371 BREITBURN OPERATING LIMITED PARTNERSHIP
515 S. FLOWER STREET STE 4800
LOS ANGELES, CA 90071

API Well Number: 21-137-40960-00-00

Well Name: KWAPIS 1-28 HD1

Transfer Date: 5/17/2018

Previous Owner: TRENDWELL ANTRIM INC

Location	QT QT QT	Sec	Township	Range	Township Name	County	Feet From Section Line	Feet From DRLG Unit
SL:	SESESE	28	30N	1W	CHARLTON	OTSEGO	490 S 330 E	
BHL:	NESESE	28	30N	1W	CHARLTON	OTSEGO	672 S 577 E	648 N 577 E

Michigan Department of Environmental Quality
Oil, Gas and Minerals Division
Updated Permits
5/14/2018 THRU 5/18/2018



Permit Number Permittee Number Permittee Name

40961 6371 BREITBURN OPERATING LIMITED PARTNERSHIP
515 S. FLOWER STREET STE 4800
LOS ANGELES, CA90071

API Well Number: 21-137-40961-00-00

Well Name: HOLDEN 1-28 HD1

Transfer Date: 5/17/2018

Previous Owner: TRENDWELL ANTRIM INC

Location	QT QT QT	Sec	Township	Range	Township Name	County	Feet From Section Line	Feet From DRLG Unit
SL:	SEWNNE	28	30N	1W	CHARLTON	OTSEGO	984 N 994 W	

40962 6371 BREITBURN OPERATING LIMITED PARTNERSHIP
515 S. FLOWER STREET STE 4800
LOS ANGELES, CA90071

API Well Number: 21-137-40962-00-00

Well Name: KESKINE 1-22 HD1

Transfer Date: 5/17/2018

Previous Owner: TRENDWELL ANTRIM INC

Location	QT QT QT	Sec	Township	Range	Township Name	County	Feet From Section Line	Feet From DRLG Unit
SL:	NWSWNE	22	30N	1W	CHARLTON	OTSEGO	969 S 330 W	
BHL:	NWSWNE	22	30N	1W	CHARLTON	OTSEGO	937 S 452 W	383 N 452 W

Michigan Department of Environmental Quality
Oil, Gas and Minerals Division
Updated Permits
5/14/2018 THRU 5/18/2018



Permit Number Permittee Number Permittee Name

40963 6371 BREITBURN OPERATING LIMITED PARTNERSHIP
515 S. FLOWER STREET STE 4800
LOS ANGELES, CA 90071

API Well Number: 21-137-40963-00-00

Well Name: HOY 1-22 HD1

Transfer Date: 5/17/2018

Previous Owner: TRENDWELL ANTRIM INC

Location	QT QT QT	Sec	Township	Range	Township Name	County	Feet From Section Line	Feet From DRLG Unit
SL:	NWNENW	22	30N	1W	CHARLTON	OTSEGO	330 N 993 E	
BHL:	NWNENW	22	30N	1W	CHARLTON	OTSEGO	335 N 769 E	335 N 551 W

40964 6371 BREITBURN OPERATING LIMITED PARTNERSHIP
515 S. FLOWER STREET STE 4800
LOS ANGELES, CA 90071

API Well Number: 21-137-40964-00-00

Well Name: MILBOCKER 1-22 HD1

Transfer Date: 5/17/2018

Previous Owner: TRENDWELL ANTRIM INC

Location	QT QT QT	Sec	Township	Range	Township Name	County	Feet From Section Line	Feet From DRLG Unit
SL:	NWSWNW	22	30N	1W	CHARLTON	OTSEGO	981 S 330 W	981 S 330 W

Michigan Department of Environmental Quality
Oil, Gas and Minerals Division
Updated Permits
5/14/2018 THRU 5/18/2018



Permit Number Permittee Number Permittee Name

41442 6371 BREITBURN OPERATING LIMITED PARTNERSHIP

515 S. FLOWER STREET STE 4800
LOS ANGELES, CA 90071

API Well Number: 21-137-41442-00-00

Well Name: WIEGANDT 2-15

Transfer Date: 5/17/2018

Previous Owner: TRENDWELL ANTRIM INC

Location	QT QT QT	Sec	Township	Range	Township Name	County	Feet From Section Line	Feet From DRLG Unit
SL:	SESENE	15	30N	1W	CHARLTON	OTSEGO	330 S 330 E	330 S 330 E

41778 6371 BREITBURN OPERATING LIMITED PARTNERSHIP

515 S. FLOWER STREET STE 4800
LOS ANGELES, CA 90071

API Well Number: 21-137-41778-00-00

Well Name: CHARLTON HAGADORN 2-14

Transfer Date: 5/17/2018

Previous Owner: TRENDWELL ANTRIM INC

Location	QT QT QT	Sec	Township	Range	Township Name	County	Feet From Section Line	Feet From DRLG Unit
SL:	SESWNW	14	30N	1W	CHARLTON	OTSEGO	330 S 988 W	330 S 330 E

Michigan Department of Environmental Quality
Oil, Gas and Minerals Division
Updated Permits
5/14/2018 THRU 5/18/2018



Permit Number Permittee Number Permittee Name

41779 6371 BREITBURN OPERATING LIMITED PARTNERSHIP
515 S. FLOWER STREET STE 4800
LOS ANGELES, CA 90071

API Well Number: 21-137-41779-00-00

Well Name: KESKINE 2-22

Transfer Date: 5/17/2018

Previous Owner: TRENDWELL ANTRIM INC

Location	QT QT QT	Sec	Township	Range	Township Name	County	Feet From Section Line	Feet From DRLG Unit
SL:	SWNE	22	30N	1W	CHARLTON	OTSEGO	988 N 995 E	330 S 330 W

41780 6371 BREITBURN OPERATING LIMITED PARTNERSHIP
515 S. FLOWER STREET STE 4800
LOS ANGELES, CA 90071

API Well Number: 21-137-41780-00-00

Well Name: MILBOCKER 2-22

Transfer Date: 5/17/2018

Previous Owner: TRENDWELL ANTRIM INC

Location	QT QT QT	Sec	Township	Range	Township Name	County	Feet From Section Line	Feet From DRLG Unit
SL:	SWSNW	22	30N	1W	CHARLTON	OTSEGO	330 S 993 E	330 S 330 W

Michigan Department of Environmental Quality
Oil, Gas and Minerals Division
Updated Permits
5/14/2018 THRU 5/18/2018



Permit Number Permittee Number Permittee Name

41781 6371 BREITBURN OPERATING LIMITED PARTNERSHIP

515 S. FLOWER STREET STE 4800
LOS ANGELES, CA 90071

API Well Number: 21-137-41781-00-00

Well Name: HOY 2-22

Transfer Date: 5/17/2018

Previous Owner: TRENDWELL ANTRIM INC

Location	QT QT QT	Sec	Township	Range	Township Name	County	Feet From Section Line	Feet From DRLG Unit
SL:	NWNWNW	22	30N	1W	CHARLTON	OTSEGO	330 N 455 W	330 N 455 W

41782 6371 BREITBURN OPERATING LIMITED PARTNERSHIP

515 S. FLOWER STREET STE 4800
LOS ANGELES, CA 90071

API Well Number: 21-137-41782-00-00

Well Name: PEWINSKI 1-28

Transfer Date: 5/17/2018

Previous Owner: TRENDWELL ANTRIM INC

Location	QT QT QT	Sec	Township	Range	Township Name	County	Feet From Section Line	Feet From DRLG Unit
SL:	SESENE	28	30N	1W	CHARLTON	OTSEGO	600 S 500 E	600 S 500 E

Michigan Department of Environmental Quality
Oil, Gas and Minerals Division
Updated Permits
5/14/2018 THRU 5/18/2018



Permit Number Permittee Number Permittee Name

41783 6371 BREITBURN OPERATING LIMITED PARTNERSHIP

515 S. FLOWER STREET STE 4800
LOS ANGELES, CA90071

API Well Number: 21-137-41783-00-00

Well Name: HAGADORN 3-14

Transfer Date: 5/17/2018

Previous Owner: TRENDWELL ANTRIM INC

Location	QT QT QT	Sec	Township	Range	Township Name	County	Feet From Section Line	Feet From DRLG Unit
SL:	SWNWNW	14	30N	1W	CHARLTON	OTSEGO	989 N 330 W	330 S 330 W

41784 6371 BREITBURN OPERATING LIMITED PARTNERSHIP

515 S. FLOWER STREET STE 4800
LOS ANGELES, CA90071

API Well Number: 21-137-41784-00-00

Well Name: WIEGANDT 4-15

Transfer Date: 5/17/2018

Previous Owner:

Location	QT QT QT	Sec	Township	Range	Township Name	County	Feet From Section Line	Feet From DRLG Unit
SL:	SWNE	15	30N	1W	CHARLTON	OTSEGO	989 N 975 E	330 S 330 W

Michigan Department of Environmental Quality
Oil, Gas and Minerals Division
Updated Permits
5/14/2018 THRU 5/18/2018



Permit Number Permittee Number Permittee Name

41785 6371 BREITBURN OPERATING LIMITED PARTNERSHIP

515 S. FLOWER STREET STE 4800
LOS ANGELES, CA 90071

API Well Number: 21-137-41785-00-00

Well Name: WIEGANDT 3-15

Transfer Date: 5/17/2018

Previous Owner: TRENDWELL ANTRIM INC

Location	QT QT QT	Sec	Township	Range	Township Name	County	Feet From Section Line	Feet From DRLG Unit
SL:	SWNESE	15	30N	1W	CHARLTON	OTSEGO	979 N 987 E	330 S 330 W

41786 6371 BREITBURN OPERATING LIMITED PARTNERSHIP

515 S. FLOWER STREET STE 4800
LOS ANGELES, CA 90071

API Well Number: 21-137-41786-00-00

Well Name: BRINK 2-15

Transfer Date: 5/17/2018

Previous Owner: TRENDWELL ANTRIM INC

Location	QT QT QT	Sec	Township	Range	Township Name	County	Feet From Section Line	Feet From DRLG Unit
SL:	SESWNE	15	30N	1W	CHARLTON	OTSEGO	330 S 980 W	330 S 330 E

Michigan Department of Environmental Quality
Oil, Gas and Minerals Division
Updated Permits
5/14/2018 THRU 5/18/2018



Permit Number Permittee Number Permittee Name

41787 6371 BREITBURN OPERATING LIMITED PARTNERSHIP

515 S. FLOWER STREET STE 4800
LOS ANGELES, CA90071

API Well Number: 21-137-41787-00-00

Well Name: BRINK 1-15

Transfer Date: 5/17/2018

Previous Owner: TRENDWELL ANTRIM INC

Location	QT QT QT	Sec	Township	Range	Township Name	County	Feet From Section Line	Feet From DRLG Unit
SL:	SWSWSE	15	30N	1W	CHARLTON	OTSEGO	330 S 330 W	330 S 330 W

42273 6371 BREITBURN OPERATING LIMITED PARTNERSHIP

515 S. FLOWER STREET STE 4800
LOS ANGELES, CA90071

API Well Number: 21-137-42273-00-00

Well Name: DUCZKOWSKI 1-27

Transfer Date: 5/17/2018

Previous Owner: TRENDWELL ANTRIM INC

Location	QT QT QT	Sec	Township	Range	Township Name	County	Feet From Section Line	Feet From DRLG Unit
SL:	SWSESE	27	30N	1W	CHARLTON	OTSEGO	557 S 684 E	557 S 636 W

Michigan Department of Environmental Quality
Oil, Gas and Minerals Division
Updated Permits
5/14/2018 THRU 5/18/2018



Permit Number Permittee Number Permittee Name

42273 6371 BREITBURN OPERATING LIMITED PARTNERSHIP
515 S. FLOWER STREET STE 4800
LOS ANGELES, CA 90071

API Well Number: 21-137-42273-00-00

Well Name: DUCZKOWSKI 1-27

Transfer Date: 5/17/2018

Previous Owner:

Location	QT QT QT	Sec	Township	Range	Township Name	County	Feet From Section Line	Feet From DRLG Unit
SL:	SWSESE	27	30N	1W	CHARLTON	OTSEGO	557 S 684 E	557 S 636 W

42496 6371 BREITBURN OPERATING LIMITED PARTNERSHIP
515 S. FLOWER STREET STE 4800
LOS ANGELES, CA 90071

API Well Number: 21-137-42496-00-00

Well Name: KWAPIS, JAMES 1-33

Transfer Date: 5/17/2018

Previous Owner: TRENDWELL ANTRIM INC

Location	QT QT QT	Sec	Township	Range	Township Name	County	Feet From Section Line	Feet From DRLG Unit
SL:	NENWNE	33	30N	1W	CHARLTON	OTSEGO	595 N 795 W	595 N 529 E

Michigan Department of Environmental Quality
Oil, Gas and Minerals Division
Updated Permits
5/14/2018 THRU 5/18/2018



Permit Number Permittee Number Permittee Name

42497 6371 BREITBURN OPERATING LIMITED PARTNERSHIP
515 S. FLOWER STREET STE 4800
LOS ANGELES, CA 90071

API Well Number: 21-137-42497-00-00

Well Name: SKLARCZYK 1-33

Transfer Date: 5/17/2018

Previous Owner: TRENDWELL ANTRIM INC

Location	QT QT QT	Sec	Township	Range	Township Name	County	Feet From Section Line	Feet From DRLG Unit
SL:	NENENW	33	30N	1W	CHARLTON	OTSEGO	575 N 525 E	575 N 525 E

42498 6371 BREITBURN OPERATING LIMITED PARTNERSHIP
515 S. FLOWER STREET STE 4800
LOS ANGELES, CA 90071

API Well Number: 21-137-42498-00-00

Well Name: SKLARCZYK 2-33

Transfer Date: 5/17/2018

Previous Owner: TRENDWELL ANTRIM INC

Location	QT QT QT	Sec	Township	Range	Township Name	County	Feet From Section Line	Feet From DRLG Unit
SL:	NENWNW	33	30N	1W	CHARLTON	OTSEGO	645 N 795 W	645 N 528 E

Michigan Department of Environmental Quality
Oil, Gas and Minerals Division
Updated Permits
5/14/2018 THRU 5/18/2018



Permit Number Permittee Number Permittee Name

42499 6371 BREITBURN OPERATING LIMITED PARTNERSHIP

515 S. FLOWER STREET STE 4800
LOS ANGELES, CA 90071

API Well Number: 21-137-42499-00-00

Well Name: PEWINSKI 2-28

Transfer Date: 5/17/2018

Previous Owner: TRENDWELL ANTRIM INC

Location	QT QT QT	Sec	Township	Range	Township Name	County	Feet From Section Line	Feet From DRLG Unit
SL:	NWSWNE	28	30N	1W	CHARLTON	OTSEGO	690 S 330 W	634 N 330 W

42500 6371 BREITBURN OPERATING LIMITED PARTNERSHIP

515 S. FLOWER STREET STE 4800
LOS ANGELES, CA 90071

API Well Number: 21-137-42500-00-00

Well Name: KUCYKOWICZ 1-33

Transfer Date: 5/17/2018

Previous Owner: TRENDWELL ANTRIM INC

Location	QT QT QT	Sec	Township	Range	Township Name	County	Feet From Section Line	Feet From DRLG Unit
SL:	SESENE	33	30N	1W	CHARLTON	OTSEGO	560 S 600 E	560 S 600 E

Michigan Department of Environmental Quality
Oil, Gas and Minerals Division
Updated Permits
5/14/2018 THRU 5/18/2018



Permit Number Permittee Number Permittee Name

42501 6371 BREITBURN OPERATING LIMITED PARTNERSHIP

515 S. FLOWER STREET STE 4800
LOS ANGELES, CA 90071

API Well Number: 21-137-42501-00-00

Well Name: KWAPIS 3-28

Transfer Date: 5/17/2018

Previous Owner: TRENDWELL ANTRIM INC

Location	QT QT QT	Sec	Township	Range	Township Name	County	Feet From Section Line	Feet From DRLG Unit
SL:	NESWSW	28	30N	1W	CHARLTON	OTSEGO	920 S 795 W	387 N 530 E

42502 6371 BREITBURN OPERATING LIMITED PARTNERSHIP

515 S. FLOWER STREET STE 4800
LOS ANGELES, CA 90071

API Well Number: 21-137-42502-00-00

Well Name: KWAPIS 2-28

Transfer Date: 5/17/2018

Previous Owner: TRENDWELL ANTRIM INC

Location	QT QT QT	Sec	Township	Range	Township Name	County	Feet From Section Line	Feet From DRLG Unit
SL:	NESESW	28	30N	1W	CHARLTON	OTSEGO	825 S 475 E	495 N 475 E

Michigan Department of Environmental Quality
Oil, Gas and Minerals Division
Updated Permits
5/14/2018 THRU 5/18/2018



Permit Number Permittee Number Permittee Name

42503 6371 BREITBURN OPERATING LIMITED PARTNERSHIP

515 S. FLOWER STREET STE 4800
LOS ANGELES, CA 90071

API Well Number: 21-137-42503-00-00

Well Name: HOY 1-21

Transfer Date: 5/17/2018

Previous Owner: TRENDWELL ANTRIM INC

Location	QT QT QT	Sec	Township	Range	Township Name	County	Feet From Section Line	Feet From DRLG Unit
SL:	NWNE	21	30N	1W	CHARLTON	OTSEGO	330 N 965 E	330 N 381 W

42504 6371 BREITBURN OPERATING LIMITED PARTNERSHIP

515 S. FLOWER STREET STE 4800
LOS ANGELES, CA 90071

API Well Number: 21-137-42504-00-00

Well Name: MEADE 1-22

Transfer Date: 5/17/2018

Previous Owner: TRENDWELL ANTRIM INC

Location	QT QT QT	Sec	Township	Range	Township Name	County	Feet From Section Line	Feet From DRLG Unit
SL:	NWSWSW	22	30N	1W	CHARLTON	OTSEGO	982 S 445 W	330 N 445 W

Michigan Department of Environmental Quality
Oil, Gas and Minerals Division
Updated Permits
5/14/2018 THRU 5/18/2018



Permit Number Permittee Number Permittee Name

43489 6371 BREITBURN OPERATING LIMITED PARTNERSHIP

515 S. FLOWER STREET STE 4800
LOS ANGELES, CA 90071

API Well Number: 21-137-43489-00-00

Well Name: STATE CHARLTON 1-33

Transfer Date: 5/17/2018

Previous Owner: TRENDWELL ANTRIM INC

Location	QT QT QT	Sec	Township	Range	Township Name	County	Feet From Section Line	Feet From DRLG Unit
SL:	NESWSE	33	30N	1W	CHARLTON	OTSEGO	727 S 702 W	580 N 615 E

43498 6371 BREITBURN OPERATING LIMITED PARTNERSHIP

515 S. FLOWER STREET STE 4800
LOS ANGELES, CA 90071

API Well Number: 21-137-43498-00-00

Well Name: KUCYKOWICZ 2-33

Transfer Date: 5/17/2018

Previous Owner: TRENDWELL ANTRIM INC

Location	QT QT QT	Sec	Township	Range	Township Name	County	Feet From Section Line	Feet From DRLG Unit
SL:	SENESE	33	30N	1W	CHARLTON	OTSEGO	814 N 435 E	495 S 435 E

Michigan Department of Environmental Quality
Oil, Gas and Minerals Division
Updated Permits
5/14/2018 THRU 5/18/2018



Permit Number Permittee Number Permittee Name

43499 6371 BREITBURN OPERATING LIMITED PARTNERSHIP
515 S. FLOWER STREET STE 4800
LOS ANGELES, CA 90071

API Well Number: 21-137-43499-00-00

Well Name: HUSTON 2-35

Transfer Date: 5/17/2018

Previous Owner: TRENDWELL ANTRIM INC

Location	QT QT QT	Sec	Township	Range	Township Name	County	Feet From Section Line	Feet From DRLG Unit
SL:	SENENW	35	30N	1W	CHARLTON	OTSEGO	660 N 617 E	657 S 617 E

43500 6371 BREITBURN OPERATING LIMITED PARTNERSHIP
515 S. FLOWER STREET STE 4800
LOS ANGELES, CA 90071

API Well Number: 21-137-43500-00-00

Well Name: HOLDEN 2-28

Transfer Date: 5/17/2018

Previous Owner: TRENDWELL ANTRIM INC

Location	QT QT QT	Sec	Township	Range	Township Name	County	Feet From Section Line	Feet From DRLG Unit
SL:	NENENE	28	30N	1W	CHARLTON	OTSEGO	330 N 360 E	330 N 360 E

Michigan Department of Environmental Quality
Oil, Gas and Minerals Division
Updated Permits
5/14/2018 THRU 5/18/2018



Permit Number Permittee Number Permittee Name

43501 6371 BREITBURN OPERATING LIMITED PARTNERSHIP

515 S. FLOWER STREET STE 4800
LOS ANGELES, CA90071

API Well Number: 21-137-43501-00-00

Well Name: KWAPIS 4-28

Transfer Date: 5/17/2018

Previous Owner: TRENDWELL ANTRIM INC

Location	QT QT QT	Sec	Township	Range	Township Name	County	Feet From Section Line	Feet From DRLG Unit
SL:	NESWSE	28	30N	1W	CHARLTON	OTSEGO	717 S 989 W	590 N 335 E

43502 6371 BREITBURN OPERATING LIMITED PARTNERSHIP

515 S. FLOWER STREET STE 4800
LOS ANGELES, CA90071

API Well Number: 21-137-43502-00-00

Well Name: DUCZKOWSKI 3-27

Transfer Date: 5/17/2018

Previous Owner: TRENDWELL ANTRIM INC

Location	QT QT QT	Sec	Township	Range	Township Name	County	Feet From Section Line	Feet From DRLG Unit
SL:	SWSENE	27	30N	1W	CHARLTON	OTSEGO	432 S 661 E	432 S 661 E

Michigan Department of Environmental Quality
Oil, Gas and Minerals Division
Updated Permits
5/14/2018 THRU 5/18/2018



Permit Number Permittee Number Permittee Name

43503 6371 BREITBURN OPERATING LIMITED PARTNERSHIP

515 S. FLOWER STREET STE 4800
LOS ANGELES, CA 90071

API Well Number: 21-137-43503-00-00

Well Name: PEWINSKI 3-27

Transfer Date: 5/17/2018

Previous Owner: TRENDWELL ANTRIM INC

Location	QT QT QT	Sec	Township	Range	Township Name	County	Feet From Section Line	Feet From DRLG Unit
SL:	NESWNW	27	30N	1W	CHARLTON	OTSEGO	904 S 823 W	410 N 500 E

43504 6371 BREITBURN OPERATING LIMITED PARTNERSHIP

515 S. FLOWER STREET STE 4800
LOS ANGELES, CA 90071

API Well Number: 21-137-43504-00-00

Well Name: PEWINSKI 4-27

Transfer Date: 5/17/2018

Previous Owner: TRENDWELL ANTRIM INC

Location	QT QT QT	Sec	Township	Range	Township Name	County	Feet From Section Line	Feet From DRLG Unit
SL:	NESWSW	27	30N	1W	CHARLTON	OTSEGO	751 S 828 W	588 N 491 E

Michigan Department of Environmental Quality
Oil, Gas and Minerals Division
Updated Permits
5/14/2018 THRU 5/18/2018



Permit Number Permittee Number Permittee Name

43505 6371 BREITBURN OPERATING LIMITED PARTNERSHIP
515 S. FLOWER STREET STE 4800
LOS ANGELES, CA 90071

API Well Number: 21-137-43505-00-00

Well Name: DUCZKOWSKI 2-27

Transfer Date: 5/17/2018

Previous Owner: TRENDWELL ANTRIM INC

Location	QT QT QT	Sec	Township	Range	Township Name	County	Feet From Section Line	Feet From DRLG Unit
SL:	CNNESE	27	30N	1W	CHARLTON	OTSEGO	657 N 660 E	657 N 660 E

43506 6371 BREITBURN OPERATING LIMITED PARTNERSHIP
515 S. FLOWER STREET STE 4800
LOS ANGELES, CA 90071

API Well Number: 21-137-43506-00-00

Well Name: STATE CHARLTON 2-34

Transfer Date: 5/17/2018

Previous Owner: TRENDWELL ANTRIM INC

Location	QT QT QT	Sec	Township	Range	Township Name	County	Feet From Section Line	Feet From DRLG Unit
SL:	NESENW	34	30N	1W	CHARLTON	OTSEGO	870 S 615 E	440 N 615 E

Michigan Department of Environmental Quality
Oil, Gas and Minerals Division
Updated Permits
5/14/2018 THRU 5/18/2018



Permit Number Permittee Number Permittee Name

43507 6371 BREITBURN OPERATING LIMITED PARTNERSHIP

515 S. FLOWER STREET STE 4800
LOS ANGELES, CA 90071

API Well Number: 21-137-43507-00-00

Well Name: KUCYKOWICZ 3-33

Transfer Date: 5/17/2018

Previous Owner: TRENDWELL ANTRIM INC

Location	QT QT QT	Sec	Township	Range	Township Name	County	Feet From Section Line	Feet From DRLG Unit
SL:	NWNESE	33	30N	1W	CHARLTON	OTSEGO	630 N 849 E	630 N 470 W

43508 6371 BREITBURN OPERATING LIMITED PARTNERSHIP

515 S. FLOWER STREET STE 4800
LOS ANGELES, CA 90071

API Well Number: 21-137-43508-00-00

Well Name: STATE CHARLTON 1-34

Transfer Date: 5/17/2018

Previous Owner: TRENDWELL ANTRIM INC

Location	QT QT QT	Sec	Township	Range	Township Name	County	Feet From Section Line	Feet From DRLG Unit
SL:	NENWNW	34	30N	1W	CHARLTON	OTSEGO	410 N 767 W	410 N 550 E

Michigan Department of Environmental Quality
Oil, Gas and Minerals Division
Updated Permits
5/14/2018 THRU 5/18/2018



Permit Number Permittee Number Permittee Name

43509 6371 BREITBURN OPERATING LIMITED PARTNERSHIP

515 S. FLOWER STREET STE 4800
LOS ANGELES, CA 90071

API Well Number: 21-137-43509-00-00

Well Name: MEADE 2-22

Transfer Date: 5/17/2018

Previous Owner: TRENDWELL ANTRIM INC

Location	QT QT QT	Sec	Township	Range	Township Name	County	Feet From Section Line	Feet From DRLG Unit
SL:	NWNWSW	22	30N	1W	CHARLTON	OTSEGO	330 N 445 W	330 N 445 W

43510 6371 BREITBURN OPERATING LIMITED PARTNERSHIP

515 S. FLOWER STREET STE 4800
LOS ANGELES, CA 90071

API Well Number: 21-137-43510-00-00

Well Name: HUSTON 1-35

Transfer Date: 5/17/2018

Previous Owner: TRENDWELL ANTRIM INC

Location	QT QT QT	Sec	Township	Range	Township Name	County	Feet From Section Line	Feet From DRLG Unit
SL:	SWNWNW	35	30N	1W	CHARLTON	OTSEGO	660 N 454 W	654 S 454 W

Michigan Department of Environmental Quality
Oil, Gas and Minerals Division
Updated Permits
5/14/2018 THRU 5/18/2018



Permit Number Permittee Number Permittee Name

57150 6371 BREITBURN OPERATING LIMITED PARTNERSHIP

515 S. FLOWER STREET STE 4800
LOS ANGELES, CA 90071

API Well Number: 21-137-57150-00-00

Well Name: KORFF D4-22

Transfer Date: 5/17/2018

Previous Owner: TRENDWELL ANTRIM INC

Location	QT QT QT	Sec	Township	Range	Township Name	County	Feet From Section Line	Feet From DRLG Unit
SL:	NESESE	22	30N	1W	CHARLTON	OTSEGO	857 S 375 E	857 S 375 E

57151 6371 BREITBURN OPERATING LIMITED PARTNERSHIP

515 S. FLOWER STREET STE 4800
LOS ANGELES, CA 90071

API Well Number: 21-137-57151-00-00

Well Name: KORFF C3-22

Transfer Date: 5/17/2018

Previous Owner: TRENDWELL ANTRIM INC

Location	QT QT QT	Sec	Township	Range	Township Name	County	Feet From Section Line	Feet From DRLG Unit
SL:	NWNWSE	22	30N	1W	CHARLTON	OTSEGO	2256 S 2290 E	364 N 358 W

Michigan Department of Environmental Quality
Oil, Gas and Minerals Division
Updated Permits
5/14/2018 THRU 5/18/2018



Permit Number Permittee Number Permittee Name

57281 6371 BREITBURN OPERATING LIMITED PARTNERSHIP

515 S. FLOWER STREET STE 4800
LOS ANGELES, CA 90071

API Well Number: 21-137-57281-00-00

Well Name: DIETRICH A2-23

Transfer Date: 5/17/2018

Previous Owner: TRENDWELL ANTRIM INC

Location	QT QT QT	Sec	Township	Range	Township Name	County	Feet From Section Line	Feet From DRLG Unit
SL:	NENENW	23	30N	1W	CHARLTON	OTSEGO	330 N 2318 W	330 N 330 E

57357 6371 BREITBURN OPERATING LIMITED PARTNERSHIP

515 S. FLOWER STREET STE 4800
LOS ANGELES, CA 90071

API Well Number: 21-137-57357-00-00

Well Name: LYSON B1-23

Transfer Date: 5/17/2018

Previous Owner: TRENDWELL ANTRIM INC

Location	QT QT QT	Sec	Township	Range	Township Name	County	Feet From Section Line	Feet From DRLG Unit
SL:	NWSWNW	23	30N	1W	CHARLTON	OTSEGO	1839 N 430 W	530 N 430 W

Michigan Department of Environmental Quality
Oil, Gas and Minerals Division
Updated Permits
5/14/2018 THRU 5/18/2018



Permit Number Permittee Number Permittee Name

58309 6371 BREITBURN OPERATING LIMITED PARTNERSHIP
515 S. FLOWER STREET STE 4800
LOS ANGELES, CA90071

API Well Number: 21-137-58309-00-00

Well Name: CAMPBELL C1-15

Transfer Date: 5/17/2018

Previous Owner: TRENDWELL ANTRIM INC

Location	QT QT QT	Sec	Township	Range	Township Name	County	Feet From Section Line	Feet From DRLG Unit
SL:	NENWSW	15	30N	1W	CHARLTON	OTSEGO	2302 S 838 W	330 N 475 E

58310 6371 BREITBURN OPERATING LIMITED PARTNERSHIP
515 S. FLOWER STREET STE 4800
LOS ANGELES, CA90071

API Well Number: 21-137-58310-00-00

Well Name: DIETRICH D1-14

Transfer Date: 5/17/2018

Previous Owner: TRENDWELL ANTRIM INC

Location	QT QT QT	Sec	Township	Range	Township Name	County	Feet From Section Line	Feet From DRLG Unit
SL:	SESWSW	14	30N	1W	CHARLTON	OTSEGO	456 S 1018 W	456 S 1018 W

Michigan Department of Environmental Quality
Oil, Gas and Minerals Division
Updated Permits
5/14/2018 THRU 5/18/2018



Permit Number Permittee Number Permittee Name

58312 6371 BREITBURN OPERATING LIMITED PARTNERSHIP
515 S. FLOWER STREET STE 4800
LOS ANGELES, CA 90071

API Well Number: 21-137-58312-00-00

Well Name: CAMPBELL B2-14

True Vertical Depth: 1903

Transfer Date: 5/17/2018

Previous Owner: TRENDWELL ANTRIM INC

Location	QT QT QT	Sec	Township	Range	Township Name	County	Feet From Section Line	Feet From DRLG Unit
SL:	NWNESW	14	30N	1W	CHARLTON	OTSEGO	2452 S 1794 W	
BHL:	SESENW	14	30N	1W	CHARLTON	OTSEGO	2483 N 2427 W	1166 N 215 E