

Michigan Department of Environmental Quality
Oil, Gas and Minerals Division
PERMIT APPLICATIONS
5/21/2018 THRU 5/25/2018



Application Number Date Received Permittee Number Permittee Name Page 1

187 05/21/2018 2042 A N R STORAGE COMPANY
11039 150TH AVE
BIG RAPIDS, MI 49307

Prev Permit:
Well Name: STATE COLD SPRINGS 12-17
Well Type: GS
Permit Type: Drill
H2S Present? No

Surface Owner: STATE OF MICHIGAN
True Vertical Depth: 6814
Target Formation: NIAGARAN
Deepest Formation: NIAGARAN

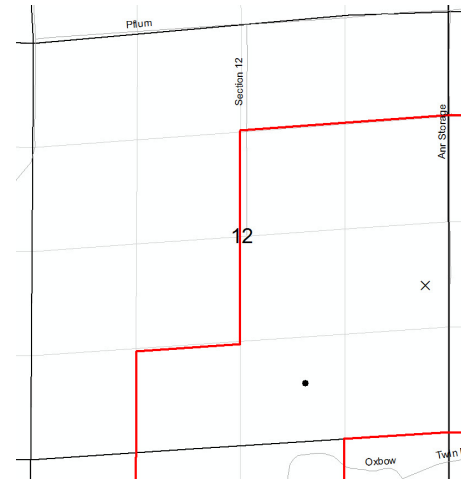

No drilling unit. Cold Springs 12 Gas Storage Field

Location:	QT QT QT	Sec	Township	Range	Township Name	County	Feet From Section Line	Feet From DRLG Unit Line
SL:	SENESE	12	28N	6W	COLD SPRINGS	KALKASKA	1750 S 300 E	890 N 300 E
BHL:	NESWSE	12	28N	6W	COLD SPRINGS	KALKASKA	700 S 1850 E	700 S 790 W

Michigan Department of Environmental Quality
 Oil, Gas and Minerals Division
 PERMIT APPLICATIONS
 5/21/2018 THRU 5/25/2018



Application Number Date Received Permittee Number Permittee Name Page 2

189 05/25/2018 6418 W B OSBORN OIL AND GAS OPERATIONS LTD
 P O BOX 8C
 1250 N. E. LOOP 410, STE 600
 SAN ANTONIO, TX 78217

Prev Permit: Surface Owner: KEVIN L. & LAURA L. MCALVEY
 Well Name: MCALVEY 2-22 True Vertical Depth: 3000
 Well Type: OIL Target Formation: TRAVERSE LIMESTONE
 Permit Type: Drill Deepest Formation: TRAVERSE LIMESTONE
 H2S Present? No

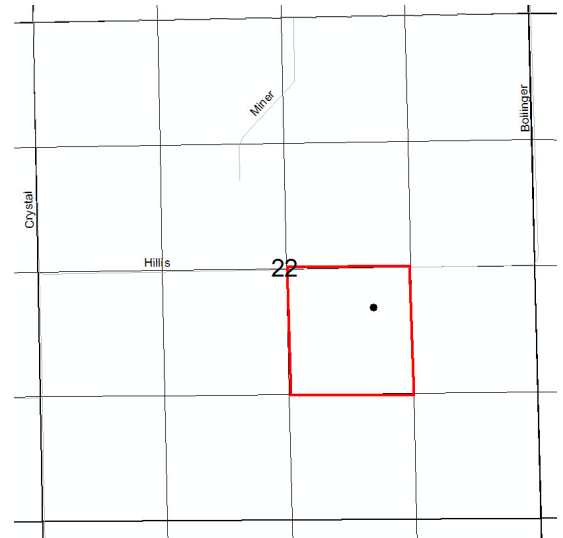

Drilling unit: 40A. NW/4 SE/4 Sec. 22

Location:	QT QT QT	Sec	Township	Range	Township Name	County	Feet From Section Line	Feet From DRLG Unit Line
SL:	NENWSE	22	11N	5W	FERRIS	MONTCALM	2160 S 1651 E	
BHL:	NENWSE	22	11N	5W	FERRIS	MONTCALM	2160 S 1651 E	480 N 330 E

Michigan Department of Environmental Quality
 Oil, Gas and Minerals Division
 PERMIT APPLICATIONS
 5/21/2018 THRU 5/25/2018



Application Number Date Received Permittee Number Permittee Name Page 3

190 05/25/2018 6418 W B OSBORN OIL AND GAS OPERATIONS LTD
 P O BOX 8C
 1250 N. E. LOOP 410, STE 600
 SAN ANTONIO, TX 78217

Prev Permit: 61208

Well Name: WING 1-23A

Well Type: OIL

Permit Type: Reentry

H2S Present? No

Surface Owner: KENNETH D. WING

True Vertical Depth: 2860

Target Formation: TRAVERSE LIMESTONE

Deepest Formation: TRAVERSE LIMESTONE

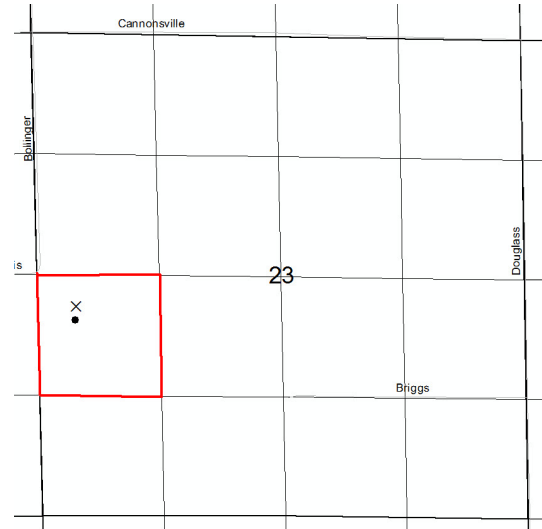

Drilling unit: 40A. NW/4 SW/4 Sec. 23

Location:	QT QT QT	Sec	Township	Range	Township Name	County	Feet From Section Line	Feet From DRLG Unit Line
SL:	NWNWSW	23	11N	5W	FERRIS	MONTCALM	2318 S 430 W	
BHL:	NWNWSW	23	11N	5W	FERRIS	MONTCALM	2218 S 430 W	430 N 430 W

Michigan Department of Environmental Quality
 Oil, Gas and Minerals Division
 PERMIT LIST
 5/21/2018 THRU 5/25/2018



Permit Number Issue Date Permittee Number Permittee Name Page 1

61319 5/21/2018 6498 WOLVERINE GAS AND OIL COMPANY OF MICHIGAN LLC
 1 RIVERFRONT PLAZA
 55 CAMPAU, NW
 GRAND RAPIDS, MI 49503

API Well No: 21-077-62014-00-00

Prev Permit:

Well Name: HANNA 32-1

Well Type: Oil Well

Permit Type: Drill

H2S Present? Yes

Surface Owner: DAVID L & CHERYL L MILLS
 True Vertical Depth: 3854FT
 Target Formation: TRENTON
 Deepest Formation: GLENWOOD

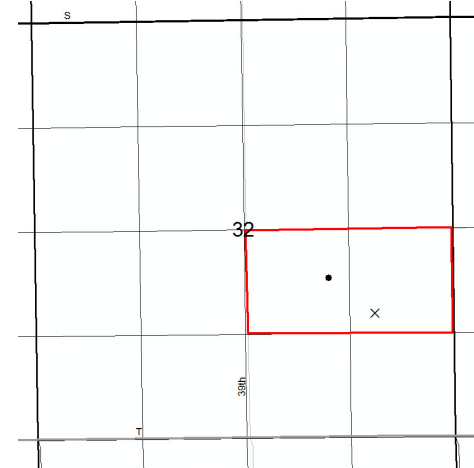

Drilling unit: 80A pooled unit by statutory pooling SO 02-2018. N/2 SE/4 Section 32

Location:	QT QT QT	Sec	Township	Range	Township Name	County	Feet From Section Line	Feet From DRLG Unit Line
SL:	SWNESE	32	3S	9W	CLIMAX	KALAMAZOO	1570 S 1251 E	
BHL:	NENWSE	32	3S	9W	CLIMAX	KALAMAZOO	2017 S 1581 E	631 N 1075 W

Michigan Department of Environmental Quality
Oil, Gas and Minerals Division
Updated Permits
5/21/2018 THRU 5/25/2018



Permit Number Permittee Number Permittee Name

PLUGGING INSTRUCTIONS ISSUED:

53991 5512 MERIT ENERGY CO
13727 NOEL RD, STE 1200
DALLAS, TX 75240

API Well Number: 21-135-53991-00-00

Well Name: BIG CREEK 9-16

Plug Inst. Issue Date: 5/23/2018

Location	QT QT QT	Sec	Township	Range	Township Name	County	Feet From Section Line	Feet From DRLG Unit
SL:	NENWNW	16	25N	2E	BIG CREEK	OSCODA	421 N 981 W	421 N 347 E

Comment: App. to P&A expires 5/23/19.

41690 6361 RIVERSIDE ENERGY MICHIGAN LLC
10691 EAST CARTER ROAD
SUITE 201
TRAVERSE CITY, MI 49684

API Well Number: 21-137-41690-00-00

Well Name: BAGLEY 17 SWD

Plug Inst. Issue Date: 5/21/2018

Location	QT QT QT	Sec	Township	Range	Township Name	County	Feet From Section Line	Feet From DRLG Unit
SL:	NENENW	17	30N	3W	BAGLEY	OTSEGO	602 N 526 E	602 N 526 E

Comment: App. to P&A expires 5/21/19.

Michigan Department of Environmental Quality
Oil, Gas and Minerals Division
Updated Permits
5/21/2018 THRU 5/25/2018



Permit Number Permittee Number Permittee Name

PERMIT TERMINATIONS:

61164 6455 PREYDE LLC

3303 W SAGINAW, STE C-3
LANSING, MI 48917

API Well Number: 21-025-61164-00-00

Well Name: PREYDE 1-6

Termination Date: 5/25/2018

Location	QT QT QT	Sec	Township	Range	Township Name	County	Feet From Section Line	Feet From DRLG Unit
SL:	SWNESE	6	1S	6W	CONVIS	CALHOUN	1437 S 791 E	542 N 526 W

61118 5320 SAVOY ENERGY LP
920 HASTINGS STREET, SUITE A
PO BOX 1560
TRAVERSE CITY, MI 49685-1560

API Well Number: 21-075-61118-00-00

Well Name: MOORE 3-14 SWD

Termination Date: 5/25/2018

Location	QT QT QT	Sec	Township	Range	Township Name	County	Feet From Section Line	Feet From DRLG Unit
SL:	NWNWSE	14	4S	1E	COLUMBIA	JACKSON	2383 S 2041 E	

Michigan Department of Environmental Quality
Oil, Gas and Minerals Division
Updated Permits
5/21/2018 THRU 5/25/2018



Permit Number Permittee Number Permittee Name

61092 5320 SAVOY ENERGY LP
920 HASTINGS STREET, SUITE A
PO BOX 1560
TRAVERSE CITY, MI 49685-1560

API Well Number: 21-091-61092-00-00

Well Name: CREQUE 3-20 SWD

Termination Date: 5/25/2018

Location	QT QT QT	Sec	Township	Range	Township Name	County	Feet From Section Line	Feet From DRLG Unit
SL:	NESESW	20	6S	4E	RAISIN	LENAWEE	897 S 2020 W	

61103 5320 SAVOY ENERGY LP
920 HASTINGS STREET, SUITE A
PO BOX 1560
TRAVERSE CITY, MI 49685-1560

API Well Number: 21-091-61103-00-00

Well Name: KORB 2-1 SWD

Termination Date: 5/25/2018

Location	QT QT QT	Sec	Township	Range	Township Name	County	Feet From Section Line	Feet From DRLG Unit
SL:	NWNESE	1	7S	2E	DOVER	LENAWEE	2429 S 1089 E	

Michigan Department of Environmental Quality
 Oil, Gas and Minerals Division
 Updated Permits
 5/21/2018 THRU 5/25/2018



Permit Number Permittee Number Permittee Name

61167 70 TRENDWELL ENERGY CORPORATION
 10 E BRIDGE ST STE 200
 PO BOX 560
 ROCKFORD, MI 49341

API Well Number: 21-091-61167-00-00

Well Name: REAU 1-13P

Termination Date: 5/25/2018

Location	QT QT QT	Sec	Township	Range	Township Name	County	Feet From Section Line	Feet From DRLG Unit
SL:	NWNE	13	6S	5E	RIDGEWAY	LENAWEE	250 N 1280 E	
BHL:	NESENE	13	6S	5E	RIDGEWAY	LENAWEE	1535 N 557 E	1126 S 557 E

Michigan Department of Environmental Quality
Oil, Gas and Minerals Division
Updated Permits
5/21/2018 THRU 5/25/2018



Permit Number Permittee Number Permittee Name

TRANSFER OF OWNERSHIP:

60621 6310 CORE ENERGY LLC

1011 NOTEWARE DRIVE
TRAVERSE CITY, MI 49686

API Well Number: 21-039-60620-01-00

Well Name: STATE BEAVER CREEK 1-23 HD1 True Vertical Depth: 9573

Transfer Date: 5/23/2018

Previous Owner: MARATHON OIL COMPANY

Location	QT QT QT	Sec	Township	Range	Township Name	County	Feet From Section Line	Feet From DRLG Unit
SL:	NENWSE	11	25N	4W	BEAVER CREEK	CRAWFORD	2275 S 1363 E	
BHL:	NESWNE	23	25N	4W	BEAVER CREEK	CRAWFORD	1371 N 1367 E	1221 S 1367 E