

Michigan Department of Environmental Quality
Oil, Gas and Minerals Division
PERMIT APPLICATIONS
7/2/2018 THRU 7/6/2018



Application Number Date Received Permittee Number Permittee Name Page 1

214 07/02/2018 7565 MILLER ENERGY COMPANY, LLC
PO BOX 632
TRAVERSE CITY, MI 49685

Surface Owner: PHILLIP O-DONNELL

True Vertical Depth: 4102

Target Formation: DUNDEE

Deepest Formation: DUNDEE

Prev Permit:

Well Name: O-DONNELL 1-22

Well Type: OIL

Permit Type: Drill

H2S Present? Yes

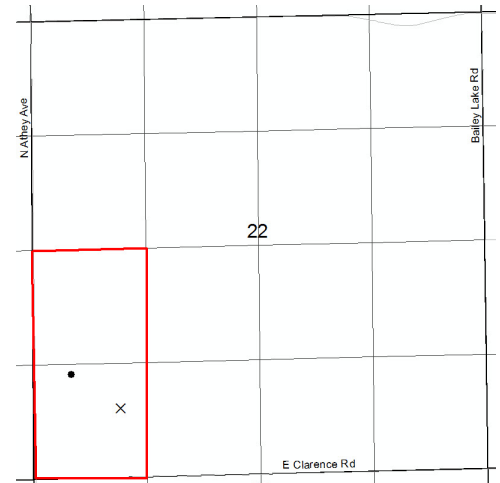

Drilling unit: 80 A R 303 voluntary pooling proposed. W/2 SW/4 Sec. 22

Location:	QT QT QT	Sec	Township	Range	Township Name	County	Feet From Section Line	Feet From DRLG Unit Line
SL:	NESWSW	22	19N	3W	HAMILTON	CLARE	852 S 940 W	
BHL:	NWSWSW	22	19N	3W	HAMILTON	CLARE	1298 S 522 W	1298 S 522 W

Michigan Department of Environmental Quality
 Oil, Gas and Minerals Division
 Updated Permits
 7/2/2018 THRU 7/6/2018



Permit Number Permittee Number Permittee Name

PERMIT TERMINATIONS:

61106 6040 NU ENERGY OPERATING INC
 145 WEST MAIN ST
 SUITE 301
 GAYLORD, MI 49735

API Well Number: 21-025-61106-00-00

Well Name: WILSON D3-23

Termination Date: 6/2/2017

Location	QT QT QT	Sec	Township	Range	Township Name	County	Feet From Section Line	Feet From DRLG Unit
SL:	SWSWSE	23	1S	4W	CLARENCE	CALHOUN	350 S 2246 E	350 S 350 W

Michigan Department of Environmental Quality
Oil, Gas and Minerals Division
Updated Permits
7/2/2018 THRU 7/6/2018



Permit Number Permittee Number Permittee Name

TRANSFER OF OWNERSHIP:

59265 7739 LAYLINE OIL AND GAS LLC
820 GESSNER ROAD, SUITE 1145
HOUSTON, TX 77024 USA

API Well Number: 21-035-17919-01-00

Well Name: STATE WINTERFIELD 13-12A True Vertical Depth: 5260

Transfer Date: 7/5/2018

Previous Owner: DART OIL AND GAS CORP

Location	QT QT QT	Sec	Township	Range	Township Name	County	Feet From Section Line	Feet From DRLG Unit
SL:	NWSENE	12	20N	6W	WINTERFIELD	CLARE	1655 N 987 E	
BHL:	NWSENE	12	20N	6W	WINTERFIELD	CLARE	1661 N 987 E	330 N 330 W

39132 7739 LAYLINE OIL AND GAS LLC
820 GESSNER ROAD, SUITE 1145
HOUSTON, TX 77024 USA

API Well Number: 21-035-19023-01-00

Well Name: WILLIAMS 7-31 True Vertical Depth: 5124

Transfer Date: 7/5/2018

Previous Owner: DART OIL AND GAS CORP

Location	QT QT QT	Sec	Township	Range	Township Name	County	Feet From Section Line	Feet From DRLG Unit
SL:	NENESW	31	20N	6W	WINTERFIELD	CLARE	325 N 326 E	
BHL:	SENESW	31	20N	6W	WINTERFIELD	CLARE	682 N 356 E	638 S 356 E

Michigan Department of Environmental Quality
Oil, Gas and Minerals Division
Updated Permits
7/2/2018 THRU 7/6/2018



Permit Number Permittee Number Permittee Name

51495 7739 LAYLINE OIL AND GAS LLC
820 GESSNER ROAD, SUITE 1145
HOUSTON, TX 77024 USA

API Well Number: 21-035-41826-01-00

Well Name: WINTERFIELD 1-19

Transfer Date: 7/5/2018

Previous Owner: DART OIL AND GAS CORP

Location	QT QT QT	Sec	Township	Range	Township Name	County	Feet From Section Line	Feet From DRLG Unit
SL:	NWSEW	19	20N	6W	WINTERFIELD	CLARE	990 S 1069 E	990 S 1437 W

52098 7739 LAYLINE OIL AND GAS LLC
820 GESSNER ROAD, SUITE 1145
HOUSTON, TX 77024 USA

API Well Number: 21-035-52098-00-00

Well Name: FANKHAUSER 10-29HD1 True Vertical Depth: 3781

Transfer Date: 7/5/2018

Previous Owner: DART OIL AND GAS CORP

Location	QT QT QT	Sec	Township	Range	Township Name	County	Feet From Section Line	Feet From DRLG Unit
SL:	SESWNE	29	20N	6W	WINTERFIELD	CLARE	418 S 836 W	
BHL:	SESEW	29	20N	6W	WINTERFIELD	CLARE	422 S 75 E	422 S 1239 W

Michigan Department of Environmental Quality
Oil, Gas and Minerals Division
Updated Permits
7/2/2018 THRU 7/6/2018



Permit Number Permittee Number Permittee Name

57708 7739 LAYLINE OIL AND GAS LLC
820 GESSNER ROAD, SUITE 1145
HOUSTON, TX 77024 USA

API Well Number: 21-035-57708-00-00
Well Name: MILTNER, MILTNER & BOYLE TRUST 3-1
Transfer Date: 7/5/2018
Previous Owner: DART OIL AND GAS CORP

Location	QT QT QT	Sec	Township	Range	Township Name	County	Feet From Section Line	Feet From DRLG Unit
SL:	NWSESW	1	20N	6W	WINTERFIELD	CLARE	677 S 1784 W	658 N 822 E

58332 7739 LAYLINE OIL AND GAS LLC
820 GESSNER ROAD, SUITE 1145
HOUSTON, TX 77024 USA

API Well Number: 21-035-58332-00-00
Well Name: SUMMIT PETROL CORP ET AL 12-12
Transfer Date: 7/5/2018
Previous Owner: DART OIL AND GAS CORP

Location	QT QT QT	Sec	Township	Range	Township Name	County	Feet From Section Line	Feet From DRLG Unit
SL:	SEWNNE	12	20N	6W	WINTERFIELD	CLARE	745 N 1649 E	2075 N 337 E

Michigan Department of Environmental Quality
Oil, Gas and Minerals Division
Updated Permits
7/2/2018 THRU 7/6/2018



Permit Number Permittee Number Permittee Name

58333 7739 LAYLINE OIL AND GAS LLC
820 GESSNER ROAD, SUITE 1145
HOUSTON, TX 77024 USA

API Well Number: 21-035-58333-00-00

Well Name: MILTNER, MILTNER & BOYLE
TRUST 11-12

Transfer Date: 7/5/2018

Previous Owner: DART OIL AND GAS CORP

Location	QT QT QT	Sec	Township	Range	Township Name	County	Feet From Section Line	Feet From DRLG Unit
SL:	NENENW	12	20N	6W	WINTERFIELD	CLARE	660 N 2290 W	1995 N 1642 E

58431 7739 LAYLINE OIL AND GAS LLC
820 GESSNER ROAD, SUITE 1145
HOUSTON, TX 77024 USA

API Well Number: 21-035-58431-00-00

Well Name: A BLEVINS TRUST ET AL 3-11

Transfer Date: 7/5/2018

Previous Owner: DART OIL AND GAS CORP

Location	QT QT QT	Sec	Township	Range	Township Name	County	Feet From Section Line	Feet From DRLG Unit
SL:	SWNE	11	20N	6W	WINTERFIELD	CLARE	1240 N 870 E	1432 S 1743 W

Michigan Department of Environmental Quality
Oil, Gas and Minerals Division
Updated Permits
7/2/2018 THRU 7/6/2018



Permit Number Permittee Number Permittee Name

42634 7765 DEWALD FARM PROPERTY LLC
7103 GRATIOT AVENUE
ST. CLAIR, MI 48079

API Well Number: 21-147-42634-00-00

Well Name: DEWALD 2-18

Transfer Date: 7/6/2018

Previous Owner: ENERGEX PETROLEUM INC

Location	QT QT QT	Sec	Township	Range	Township Name	County	Feet From Section Line	Feet From DRLG Unit
SL:	SWNESE	18	5N	16E	SAINT CLAIR	SAINT CLAIR	736 N 789 E	606 S 564 W