

Michigan Department of Environmental Quality  
Oil, Gas and Minerals Division  
PERMIT APPLICATIONS  
7/23/2018 THRU 7/27/2018



Application Number                      Date Received                      Permittee Number                      Permittee Name                      Page 1

227                      07/25/2018                      5934                      MERIDIAN PRODUCTION SERVICES LLC  
  
PO BOX 610  
HASLETT, MI 48840

Prev Permit:

Well Name: DAWSON 1-28

Well Type: OIL

Permit Type: Drill

H2S Present? No

Surface Owner: DEAN DAWSON

True Vertical Depth: 3970

Target Formation: TRENTON

Deepest Formation: TRENTON

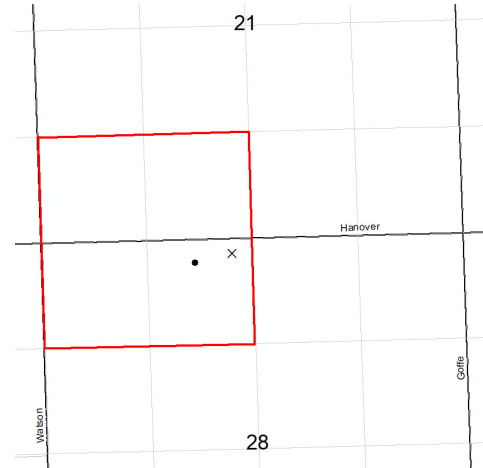

Drilling Unit: 160A S/2 SW/4 Sec 21 and N/2 NW/4 Sec. 28. R 303 Voluntary Pooling request.

Location:	QT QT QT	Sec	Township	Range	Township Name	County	Feet From Section Line	Feet From DRLG Unit Line
SL:	NENENW	28	4S	3W	PULASKI	JACKSON	190 N 2374 W	
BHL:	NWNENW	28	4S	3W	PULASKI	JACKSON	245 N 1801 W	1079 S 834 E

Michigan Department of Environmental Quality  
Oil, Gas and Minerals Division  
PERMIT APPLICATIONS  
7/23/2018 THRU 7/27/2018



Application Number                      Date Received                      Permittee Number                      Permittee Name                      Page 2

228                      07/23/2018                      104                      WEST BAY EXPLORATION COMPANY  
  
13685 S WEST BAYSHORE DR  
TRAVERSE CITY, MI 49684

Prev Permit: 61332                      Surface Owner: Stanley and Brenda Hampton  
Well Name: HAMPTON 1-24A                      True Vertical Depth: 4150  
Well Type: OIL                      Target Formation: DUNDEE  
Permit Type: Reentry                      Deepest Formation: DUNDEE  
H2S Present? Yes

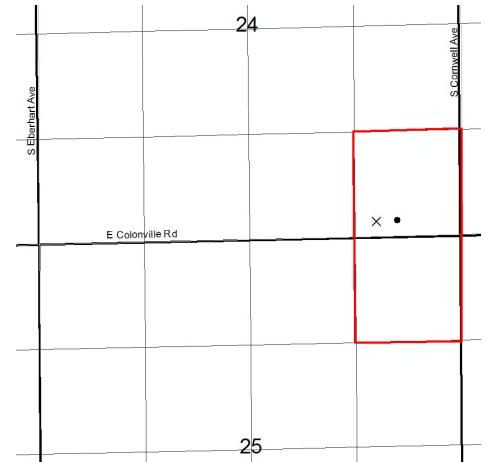

Re-entry of PN61332. Drilling unit: 80A R 303  
voluntary pooling. SE/4 SE/4 Sec. 24 & NE/4  
NE/4 Sec. 25

Location:	QT QT QT	Sec	Township	Range	Township Name	County	Feet From Section Line	Feet From DRLG Unit Line
SL:	SWSESE	24	17N	4W	GRANT	CLARE	181 S 1079 E	1141 N 247 W
BHL:	SWSESE	24	17N	4W	GRANT	CLARE	290 S 890 E	1032 N 436 W

Michigan Department of Environmental Quality  
 Oil, Gas and Minerals Division  
 PERMIT APPLICATIONS  
 7/23/2018 THRU 7/27/2018



Application Number      Date Received      Permittee Number      Permittee Name      Page 3

232      07/27/2018      5320      SAVOY ENERGY LP  
 920 HASTINGS STREET, SUITE A  
 PO BOX 1560  
 TRAVERSE CITY, MI49685-1560

Prev Permit:

Surface Owner: Seymour, Kenneth and Barbara

Well Name: Seymour 1-34

True Vertical Depth: 4100

Well Type: OIL

Target Formation: TRENTON-BLACK RIVER

Permit Type: Drill

Deepest Formation: PRAIRIE DU CHIEN

H2S Present? No

Drilling Unit: 40A. E/2 SW/4 NE/4 & W/2 SE/4 NE/4.

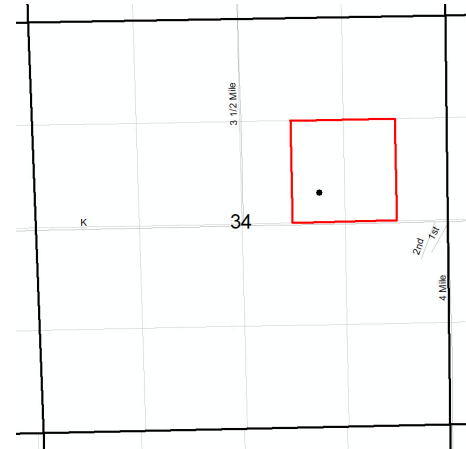

Location:	QT QT QT	Sec	Township	Range	Township Name	County	Feet From Section Line	Feet From DRLG Unit Line
SL:	SESWNE	34	3S	8W	LEROY	CALHOUN	2080 N 1493 E	
BHL:	SESWNE	34	3S	8W	LEROY	CALHOUN	2080 N 1493 E	575 S 500 W

Michigan Department of Environmental Quality  
 Oil, Gas and Minerals Division  
 PERMIT APPLICATIONS  
 7/23/2018 THRU 7/27/2018



Application Number                      Date Received                      Permittee Number                      Permittee Name                      Page 4

235                      07/23/2018                      5512                      MERIT ENERGY CO  
 13727 NOEL RD, STE 1200  
 DALLAS, TX 75240

Prev Permit: 61113

Well Name: WEAVER 13-21

Surface Owner: BEVERLY A.  
 WEAVER REVOCABLE LIVING  
 TRUST, TRUSTEE

Well Type: OIL

True Vertical Depth: 6300

Permit Type: Drill

Target Formation: NIAGARAN

H2S Present? Yes

Deepest Formation: NIAGARAN

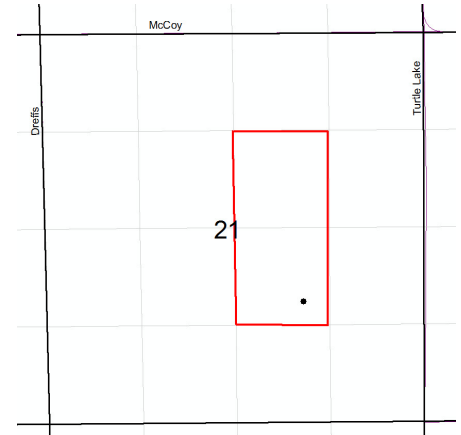

Drilling Unit: 80A. SW/4 NE/4 and  
 NE/4 SW/4 Section 21. Re-permit of  
 timed out PN61113.

Location:	QT QT QT	Sec	Township	Range	Township Name	County	Feet From Section Line	Feet From DRLG Unit Line
SL:	SEWSE	21	30N	2W	CHESTER	OTSEGO	1641 S 1613 E	
BHL:	SEWSE	21	30N	2W	CHESTER	OTSEGO	1641 S 1613 E	330 S 330 E

Michigan Department of Environmental Quality  
 Oil, Gas and Minerals Division  
 Updated Permits  
 7/23/2018 THRU 7/27/2018



Permit Number      Permittee Number      Permittee Name

**PLUGGING INSTRUCTIONS ISSUED:**

9212                      491                                  CONSUMERS ENERGY CO

1945 W PARNALL RD  
 JACKSON, MI 49201

API Well Number:    21-035-09212-00-00

Well Name:            M G S C 627

Plug Inst. Issue Date:    7/24/2018

Location	QT QT QT	Sec	Township	Range	Township Name	County	Feet From Section Line	Feet From DRLG Unit
SL:	CNSE	30	20N	6W	WINTERFIELD	CLARE	1320 S 1320 W	1320 N 1320 E

Comment:    App. to P&A expires 7/24/19.

15896                      491                                  CONSUMERS ENERGY CO

1945 W PARNALL RD  
 JACKSON, MI 49201

API Well Number:    21-035-15896-00-00

Well Name:            MICHIGAN GAS STORAGE  
 COMPANY 461

Plug Inst. Issue Date:    7/24/2018

Location	QT QT QT	Sec	Township	Range	Township Name	County	Feet From Section Line	Feet From DRLG Unit
SL:	CNSE	4	19N	6W	REDDING	CLARE	1170 S 1170 W	1170 S 1170 W

Comment:    App. to P&A expires 7/24/19.

Michigan Department of Environmental Quality  
Oil, Gas and Minerals Division  
Updated Permits  
7/23/2018 THRU 7/27/2018



Permit Number      Permittee Number      Permittee Name

16912      491      CONSUMERS ENERGY CO  
1945 W PARNALL RD  
JACKSON, MI 49201

API Well Number: 21-035-16912-00-00

Well Name: M G S C 473

Plug Inst. Issue Date: 7/24/2018

Location	QT QT QT	Sec	Township	Range	Township Name	County	Feet From Section Line	Feet From DRLG Unit
SL:	CNSES	3	20N	6W	WINTERFIELD	CLARE	710 S 660 E	710 S 660 E

Comment: App. to P&A expires 7/24/19.

34299      6515      TEAM DISPOSAL SYSTEMS L L C  
13919 S WEST ABY SHORE DRIVE  
SUITE G02  
TRAVERSE CITY, MI49684

API Well Number: 21-079-33376-02-00

Well Name: KALKASKA TOWNSITE 1-17B      True Vertical Depth: 6929

Plug Inst. Issue Date: 7/24/2018

Location	QT QT QT	Sec	Township	Range	Township Name	County	Feet From Section Line	Feet From DRLG Unit
SL:	NWSENW	16	27N	7W	KALKASKA	KALKASKA	1118 S 1070 E	
BHL:	NESENE	17	27N	7W	KALKASKA	KALKASKA	935 S 66 E	385 N 1254 W

Comment: App. to P&A expires 7/24/19.

Michigan Department of Environmental Quality  
Oil, Gas and Minerals Division  
Updated Permits  
7/23/2018 THRU 7/27/2018



Permit Number      Permittee Number      Permittee Name

51017      4605      SCHMUDE OIL INC  
2150 S AIRPORT RD WEST SUITE B  
PO BOX 1008  
TRAVERSE CITY, MI49685-1008

API Well Number: 21-101-39423-02-00

Well Name: STATE SPRINGDALE 1-25BHD1      True Vertical Depth: 5164

Plug Inst. Issue Date: 7/20/2018

Location	QT QT QT	Sec	Township	Range	Township Name	County	Feet From Section Line	Feet From DRLG Unit
SL:	SWNWNE	25	24N	14W	SPRINGDALE	MANISTEE	856 N 322 W	
BHL:	SEENW	25	24N	14W	SPRINGDALE	MANISTEE	974 N 362 E	342 S 954 W

Comment: App. to P&A expires 8/20/18.

37891      5986      TUSCOLA ENERGY INC  
920 N WATER STREET, SUITE213  
BAY CITY, MI 48708

API Well Number: 21-157-37891-00-00

Well Name: MORGAN 1-23

Plug Inst. Issue Date: 7/23/2018

Location	QT QT QT	Sec	Township	Range	Township Name	County	Feet From Section Line	Feet From DRLG Unit
SL:	NENWSE	23	14N	7E	WISNER	TUSCOLA	330 N 990 W	330 N 330 E

Comment: App. to P&A expires 3/31/19.

Michigan Department of Environmental Quality  
Oil, Gas and Minerals Division  
Updated Permits  
7/23/2018 THRU 7/27/2018



Permit Number      Permittee Number      Permittee Name

61290      5320      SAVOY ENERGY LP  
920 HASTINGS STREET, SUITE A  
PO BOX 1560  
TRAVERSE CITY, MI49685-1560

API Well Number: 21-163-62000-00-00

Well Name: OTTER 1-19

Plug Inst. Issue Date: 1/24/2018

Location	QT QT QT	Sec	Township	Range	Township Name	County	Feet From Section Line	Feet From DRLG Unit
SL:	NWNENW	30	4S	9E	HURON	WAYNE	222 N 1991 W	222 N 709 E
BHL:	NWSESW	19	4S	9E	HURON	WAYNE	786 S 2016 W	522 N 646 W

Comment: App. to P&A expires 12/31/18.



Michigan Department of Environmental Quality  
Oil, Gas and Minerals Division  
Updated Permits  
7/23/2018 THRU 7/27/2018



Permit Number      Permittee Number      Permittee Name

**RECORD OF WELL PLUGGING:**

52695      6461      LINN OPERATING LLC  
600 TRAVIS STREET  
SUITE 1400  
HOUSTON, TX 77002

API Well Number: 21-007-52695-00-00

Well Name: WERTH A1-16

Plugging Date: 7/3/2018

Location	QT QT QT	Sec	Township	Range	Township Name	County	Feet From Section Line	Feet From DRLG Unit
SL:	SWNWNW	16	30N	7E	WILSON	ALPENA	985 N 340 W	340 S 340 W

53414      6461      LINN OPERATING LLC  
600 TRAVIS STREET  
SUITE 1400  
HOUSTON, TX 77002

API Well Number: 21-007-53414-00-00

Well Name: WERTH A2-17

Plugging Date: 7/3/2018

Location	QT QT QT	Sec	Township	Range	Township Name	County	Feet From Section Line	Feet From DRLG Unit
SL:	NWNENW	17	30N	7E	WILSON	ALPENA	630 N 1662 W	630 N 330 W

Michigan Department of Environmental Quality  
 Oil, Gas and Minerals Division  
 Updated Permits  
 7/23/2018 THRU 7/27/2018



Permit Number      Permittee Number      Permittee Name

56705      6084      CIMAREX ENERGY CO  
 15 EAST 5TH STREET, SUITE 1000  
 TULSA, OK 74103

API Well Number: 21-133-56705-00-00

Well Name: OEHRLI 1-30

Plugging Date: 7/11/2018

Location	QT QT QT	Sec	Township	Range	Township Name	County	Feet From Section Line	Feet From DRLG Unit
SL:	NESWSW	30	17N	9W	HERSEY	OSCEOLA	1172 S 531 W	1172 S 1783 E

Michigan Department of Environmental Quality  
Oil, Gas and Minerals Division  
Updated Permits  
7/23/2018 THRU 7/27/2018



Permit Number      Permittee Number      Permittee Name

**APPLICATIONS TO CHANGE WELL STATUS:**

60863                      5320                      SAVOY ENERGY LP  
920 HASTINGS STREET, SUITE A  
PO BOX 1560  
TRAVERSE CITY, MI49685-1560

API Well Number: 21-075-60831-01-00

Well Name: BOYCE 1-24A HD1

True Vertical Depth: 4227

Approval Date: 7/20/2018

Location	QT QT QT	Sec	Township	Range	Township Name	County	Feet From Section Line	Feet From DRLG Unit
SL:	NWNWSW	24	4S	1E	COLUMBIA	JACKSON	2671 S 331 W	
BHL:	SESWNW	24	4S	1E	COLUMBIA	JACKSON	2499 N 978 W	496 N 350 E

Proposed Rework: ACOWS for Miscellaneous

Comment: ACOWS for well to remain shut-in, expires 3/31/19.

60397                      5320                      SAVOY ENERGY LP  
920 HASTINGS STREET, SUITE A  
PO BOX 1560  
TRAVERSE CITY, MI49685-1560

API Well Number: 21-091-60397-02-00

Well Name: RUESINK 7-8 HD2

True Vertical Depth: 3678

Approval Date: 7/20/2018

Location	QT QT QT	Sec	Township	Range	Township Name	County	Feet From Section Line	Feet From DRLG Unit
SL:	NESWSE	8	6S	3E	ADRIAN	LENAWEE	1274 S 1551 E	
BHL:	SWNWSE	8	6S	3E	ADRIAN	LENAWEE	1640 S 2004 E	366 N 631 W

Proposed Rework: ACOWS for Miscellaneous

Comment: ACOWS for well to remain shut-in, expires 3/31/19.

Michigan Department of Environmental Quality  
 Oil, Gas and Minerals Division  
 Updated Permits  
 7/23/2018 THRU 7/27/2018



Permit Number      Permittee Number      Permittee Name

**TRANSFER OF OWNERSHIP:**

37772      7739      LAYLINE OIL AND GAS LLC  
 820 GESSNER ROAD, SUITE 1145  
 HOUSTON, TX 77024 USA

API Well Number: 21-035-37772-00-00

Well Name: BENCHLEY 6-31      True Vertical Depth: 5094

Transfer Date: 7/23/2018

Previous Owner: DART OIL AND GAS CORP

Location	QT QT QT	Sec	Township	Range	Township Name	County	Feet From Section Line	Feet From DRLG Unit
SL:	NESWSE	31	20N	6W	WINTERFIELD	CLARE	1060 S 944 W	
BHL:	NESWSE	31	20N	6W	WINTERFIELD	CLARE	649 S 897 W	649 S 423 E

38700      7739      LAYLINE OIL AND GAS LLC  
 820 GESSNER ROAD, SUITE 1145  
 HOUSTON, TX 77024 USA

API Well Number: 21-035-38700-00-00

Well Name: BENCHLEY 5-31

Transfer Date: 7/23/2018

Previous Owner: DART OIL AND GAS CORP

Location	QT QT QT	Sec	Township	Range	Township Name	County	Feet From Section Line	Feet From DRLG Unit
SL:	SENWSE	31	20N	6W	WINTERFIELD	CLARE	780 N 952 W	536 S 330 E

Michigan Department of Environmental Quality  
Oil, Gas and Minerals Division  
Updated Permits  
7/23/2018 THRU 7/27/2018



Permit Number      Permittee Number      Permittee Name

39127      7739      LAYLINE OIL AND GAS LLC  
820 GESSNER ROAD, SUITE 1145  
HOUSTON, TX 77024 USA

API Well Number: 21-035-39127-00-00

Well Name: BENCHLEY 8-31

True Vertical Depth:

Transfer Date: 7/23/2018

Previous Owner: DART OIL AND GAS CORP

Location	QT QT QT	Sec	Township	Range	Township Name	County	Feet From Section Line	Feet From DRLG Unit
SL:	SEWNSE	31	20N	6W	WINTERFIELD	CLARE	754 N 858 W	562 S 424 E

42159      7739      LAYLINE OIL AND GAS LLC  
820 GESSNER ROAD, SUITE 1145  
HOUSTON, TX 77024 USA

API Well Number: 21-035-42159-00-00

Well Name: WINTERFIELD 2-31

True Vertical Depth: 11625

Transfer Date: 7/23/2018

Previous Owner:

Location	QT QT QT	Sec	Township	Range	Township Name	County	Feet From Section Line	Feet From DRLG Unit
SL:	SWNWNE	31	20N	6W	WINTERFIELD	CLARE	1084 N 210 W	
BHL:	NESENW	31	20N	6W	WINTERFIELD	CLARE	1033 S 392 E	1033 S 2063 W

Michigan Department of Environmental Quality  
Oil, Gas and Minerals Division  
Updated Permits  
7/23/2018 THRU 7/27/2018



Permit Number      Permittee Number      Permittee Name

00444      7739      LAYLINE OIL AND GAS LLC  
820 GESSNER ROAD, SUITE 1145  
HOUSTON, TX 77024 USA

API Well Number: 21-035-44004-70-00

Well Name: Granger 1-22

Transfer Date: 7/23/2018

Previous Owner: DART OIL AND GAS CORP

Location	QT QT QT	Sec	Township	Range	Township Name	County	Feet From Section Line	Feet From DRLG Unit
SL:	SWSWNE	22	19N	3W	HAMILTON	CLARE	580 S 480 W	

42486      7787      MIDWEST ENVIRONMENTAL  
MANAGEMENT LLC  
30800 TELEGRAPH ROAD  
SUITE 1840  
BINGHAM FARMS, MI 48025 USA

API Well Number: 21-099-42486-00-00

Well Name: GOOSSEN & SCULLY 1-9

Transfer Date: 7/23/2018

Previous Owner: WICKLUND PETROLEUM CORP

Location	QT QT QT	Sec	Township	Range	Township Name	County	Feet From Section Line	Feet From DRLG Unit
SL:	NWSWNW	9	3N	14E	CHESTERFIELD	MACOMB	885 S 495 W	473 N 495 W