

Michigan Department of Environmental Quality
Oil, Gas and Minerals Division
PERMIT APPLICATIONS
9/3/2018 THRU 9/7/2018

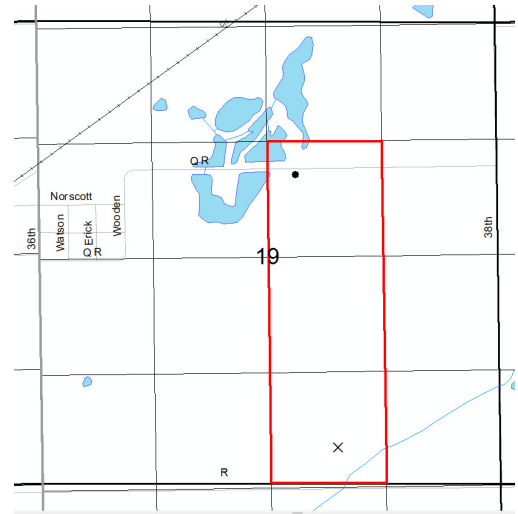

Application Number	Date Received	Permittee Number	Permittee Name	Page 1
--------------------	---------------	------------------	----------------	--------

262	09/05/2018	6498	WOLVERINE GAS AND OIL COMPANY OF MICHIGAN LLC 1 RIVERFRONT PLAZA 55 CAMPAU, NW GRAND RAPIDS, MI 49503
-----	------------	------	---



Prev Permit:	Surface Owner: Robert and Martha Gibson
Well Name: Pease 19-2 HD1	True Vertical Depth: 3420
Well Type: OIL	Target Formation: TRENTON
Permit Type: Drill	Deepest Formation: GLENWOOD
H2S Present? Yes	

Drilling unit: 120A R 303 voluntary pooling requested. SW/4 NE/4 & W/2 SE/4 Sec. 19

Location:	QT QT QT	Sec	Township	Range	Township Name	County	Feet From Section Line	Feet From DRLG Unit Line
SL:	SESWSE	19	3S	9W	CLIMAX	KALAMAZOO	391 S 1846 E	
BHL:	NWSWNE	19	3S	9W	CLIMAX	KALAMAZOO	1661 N 2279 E	340 N 365 W

Michigan Department of Environmental Quality
Oil, Gas and Minerals Division
PERMIT APPLICATIONS
9/3/2018 THRU 9/7/2018



Application Number Date Received Permittee Number Permittee Name Page 2

263 09/07/2018 4738 COBRA OIL AND GAS CORPORATION
2201 KELL BOULEVARD
PO BOX 8206
WICHITA FALLS, TX 76307-8206

Prev Permit: Surface Owner: William & Sue
Latter, Richard & Shirley Webb

Well Name: LATTER-WEBB 1-17 True Vertical Depth: 11800

Well Type: GAS Target Formation: PRAIRIE DU CHIEN

Permit Type: Drill Deepest Formation: PRAIRIE DU CHIEN

H2S Present? Yes

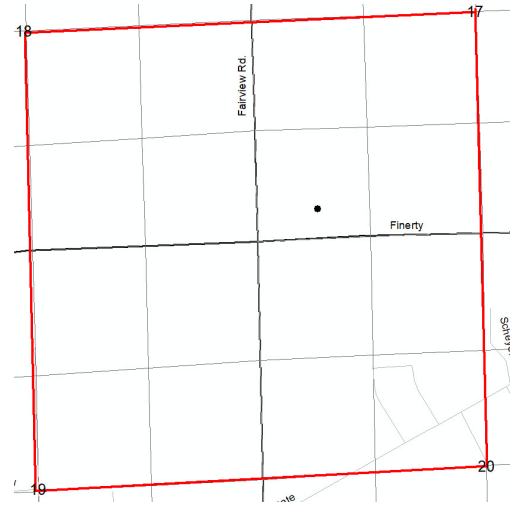

Drilling unit: 640A unit established by SO 06-2017. SW/4 Sec. 17, SE/4 Sec. 18, NE/4 Sec. 19, and NW/4 Sec. 20

Location:	QT QT QT	Sec	Township	Range	Township Name	County	Feet From Section Line	Feet From DRLG Unit Line
SL:	SWSWSW	17	22N	2E	WEST BRANCH	OGEMAW	330 S 660 W	
BHL:	SWSWSW	17	22N	2E	WEST BRANCH	OGEMAW	330 S 660 W	2256 N 1983 E

Michigan Department of Environmental Quality
Oil, Gas and Minerals Division
PERMIT LIST
9/3/2018 THRU 9/7/2018



Permit Number Issue Date Permittee Number Permittee Name Page 1

61353 9/4/2018 6498 WOLVERINE GAS AND OIL COMPANY OF MICHIGAN LLC
1 RIVERFRONT PLAZA
55 CAMPAU, NW
GRAND RAPIDS, MI 49503

API Well No: 21-077-62006-01-00

Prev Permit: 61282

Well Name: CLOUGH 29-1A

Well Type: Oil Well

Permit Type: Deepen

H2S Present? Yes

Surface Owner: Justin Harper

True Vertical Depth: 3904FT

Target Formation: TRENTON

Deepest Formation: GLENWOOD

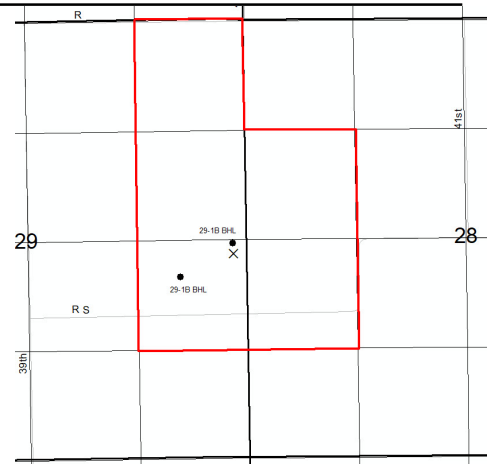

Drilling unit: 200A R 303 voluntary pooled. SW/4 NW/4 & NW/4 SW/4 Sec 28 and E/2 NE/4 & NE/4 SE/4 Sec 29.

Location:	QT QT QT	Sec	Township	Range	Township Name	County	Feet From Section Line	Feet From DRLG Unit Line
SL:	NENESE	29	3S	9W	CLIMAX	KALAMAZOO	2431 S 100 E	
BHL:	NENESE	29	3S	9W	CLIMAX	KALAMAZOO	2626 S 117 E	1298 S 1216 W

61354 9/4/2018 6498 WOLVERINE GAS AND OIL COMPANY OF MICHIGAN LLC
1 RIVERFRONT PLAZA
55 CAMPAU, NW
GRAND RAPIDS, MI 49503

API Well No: 21-077-62006-02-00

Prev Permit: 61282

Well Name: CLOUGH 29-1B

Well Type: Oil Well

Permit Type: Deepen

H2S Present? Yes

Surface Owner: Justin Harper

True Vertical Depth: 3909FT

Target Formation: TRENTON

Deepest Formation: GLENWOOD

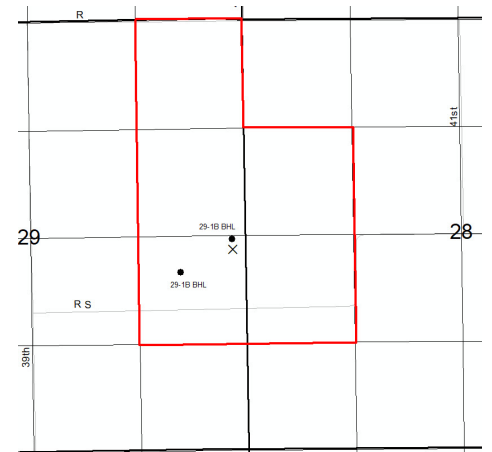

Drilling unit: 200A R 303 voluntary pooled. SW/4 NW/4 & NW/4 SW/4 Sec 28 and E/2 NE/4 & NE/4 SE/4 Sec 29.

Location:	QT QT QT	Sec	Township	Range	Township Name	County	Feet From Section Line	Feet From DRLG Unit Line
SL:	NENESE	29	3S	9W	CLIMAX	KALAMAZOO	2431 S 100 E	
BHL:	NWNESE	29	3S	9W	CLIMAX	KALAMAZOO	2303 S 671 E	976 S 662 W

Michigan Department of Environmental Quality
Oil, Gas and Minerals Division
PERMIT LIST
9/3/2018 THRU 9/7/2018



Permit Number Issue Date Permittee Number Permittee Name Page 2

61355 9/6/2018 6312 ARBOR OPERATING LLC
104 S UNION STREET SUITE 202
TRAVERSE CITY, MI 49684

API Well No: 21-115-60840-02-00
Prev Permit: 60840, 60901
Well Name: RHINESS 1-6HD2
Well Type: Oil Well
Permit Type: Drill
H2S Present? No

Surface Owner: Jerry Elder, Elaine E. Rhiness
True Vertical Depth: 2100FT
Target Formation: TRENTON
Deepest Formation: TRENTON

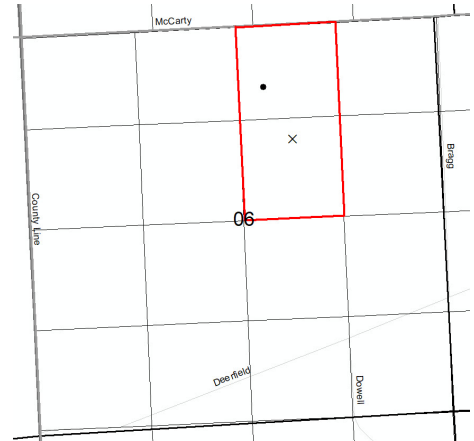

Drilling unit: 80A R 303 voluntary pooling.
W/2 NE/4 Section 6.

Location:	QT QT QT	Sec	Township	Range	Township Name	County	Feet From Section Line	Feet From DRLG Unit Line
SL:	NESWNE	6	7S	6E	SUMMERFIEL D	MONROE	1505 N 1962 E	
BHL:	SWNWNE	6	7S	6E	SUMMERFIEL D	MONROE	841 N 2278 E	841 N 378 W

61357 9/7/2018 7565 MILLER ENERGY COMPANY LLC
10850 E. TRAVERSE HWY
TRAVERSE CITY, MI 49684

API Well No: 21-035-62008-00-00
Prev Permit:
Well Name: O-DONNELL 1-22
Well Type: Oil Well
Permit Type: Drill
H2S Present? Yes

Surface Owner: PHILLIP O'DONNELL
True Vertical Depth: 3982FT
Target Formation: DUNDEE
Deepest Formation: DUNDEE

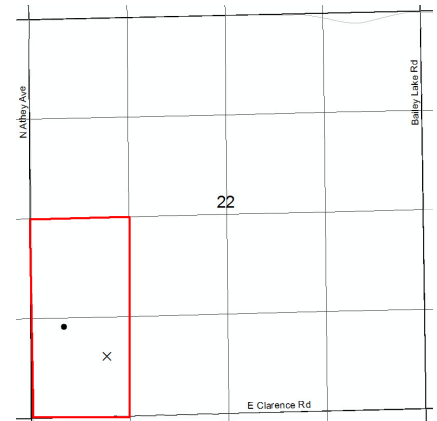

Drilling unit: 80 A R 303 voluntary pooling. W/2 SW/4
Sec. 22

Location:	QT QT QT	Sec	Township	Range	Township Name	County	Feet From Section Line	Feet From DRLG Unit Line
SL:	NESWSW	22	19N	3W	HAMILTON	CLARE	852 S 940 W	
BHL:	NWSWNW	22	19N	3W	HAMILTON	CLARE	1298 S 522 W	1298 S 522 W

Michigan Department of Environmental Quality
 Oil, Gas and Minerals Division
 PERMIT LIST
 9/3/2018 THRU 9/7/2018



Permit Number Issue Date Permittee Number Permittee Name Page 3

61358 9/7/2018 5512 MERIT ENERGY CO
 13727 NOEL RD, STE 1200
 DALLAS, TX 75240
 API Well No: 21-135-62000-00-00
 Prev Permit: 61084 Surface Owner: USDA-Manistee National Forest
 Well Name: U.S.A. BIG CREEK 3-15 True Vertical Depth: 4400FT
 Well Type: Oil Well Target Formation: RICHFIELD
 Permit Type: Drill Deepest Formation: AMHERSTBURG
 H2S Present? Yes

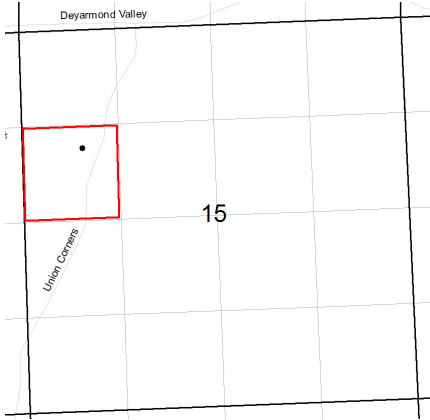

Drilling Unit: 40A SW/4 NW/4 Sec.15.Lambda Energy Resources to be named permittee.

Location:	QT QT QT	Sec	Township	Range	Township Name	County	Feet From Section Line	Feet From DRLG Unit Line
SL:	NESWNW	15	25N	2E	BIG CREEK	OSCODA	1642 N 829 W	
BHL:	NESWNW	15	25N	2E	BIG CREEK	OSCODA	1642 N 829 W	330 N 495 E

61359 9/7/2018 5512 MERIT ENERGY CO
 13727 NOEL RD, STE 1200
 DALLAS, TX 75240
 API Well No: 21-135-62001-00-00
 Prev Permit: 61085 Surface Owner: USDA-Manistee National Forest
 Well Name: U.S.A. BIG CREEK 4-15 True Vertical Depth: 4400FT
 Well Type: Oil Well Target Formation: RICHFIELD
 Permit Type: Drill Deepest Formation: AMHERSTBURG
 H2S Present? Yes

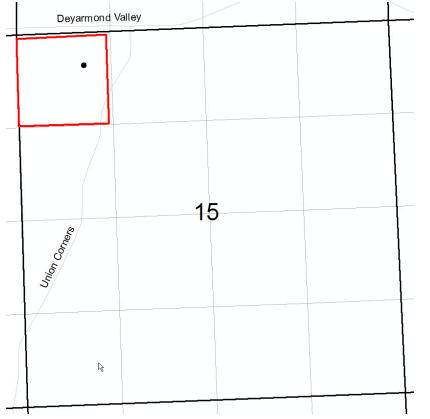

Drilling Unit: 40A NW/4 NW/4 Sec.15.Lambda Energy Resources to be named permittee.

Location:	QT QT QT	Sec	Township	Range	Township Name	County	Feet From Section Line	Feet From DRLG Unit Line
SL:	NENWNW	15	25N	2E	BIG CREEK	OSCODA	471 N 944 W	
BHL:	NENWNW	15	25N	2E	BIG CREEK	OSCODA	471 N 944 W	471 N 380 E

Michigan Department of Environmental Quality
Oil, Gas and Minerals Division
PERMIT LIST
9/3/2018 THRU 9/7/2018



Permit Number Issue Date Permittee Number Permittee Name Page 4

61360 9/7/2018 5512 MERIT ENERGY CO
13727 NOEL RD, STE 1200
DALLAS, TX 75240

API Well No: 21-135-62002-00-00

Prev Permit: 61091

Well Name: U.S.A. BIG CREEK 5-15

Well Type: Oil Well

Permit Type: Drill

H2S Present? Yes

Surface Owner: USDA-Manistee
National Forest

True Vertical Depth: 4400FT

Target Formation: RICHFIELD

Deepest Formation: AMHERSTBURG

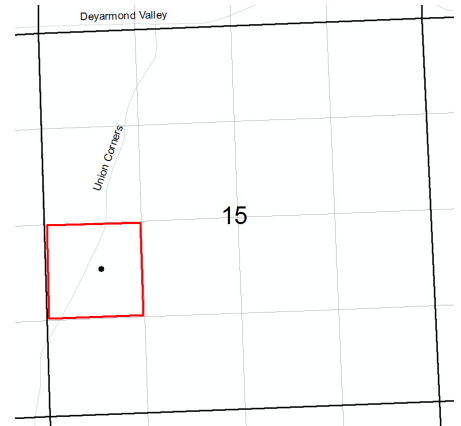

Drilling Unit: 40A NW/4 SW/4 Sec.15.Lambda Energy
Resources to be named permittee.

Location:	QT QT QT	Sec	Township	Range	Township Name	County	Feet From Section Line	Feet From DRLG Unit Line
SL:	NENWSW	15	25N	2E	BIG CREEK	OSCODA	2002 S 767 W	
BHL:	NENWSW	15	25N	2E	BIG CREEK	OSCODA	2002 N 767 W	622 N 558 E

Michigan Department of Environmental Quality
Oil, Gas and Minerals Division
Updated Permits
9/3/2018 THRU 9/7/2018



Permit Number Permittee Number Permittee Name

PLUGGING INSTRUCTIONS ISSUED:

00482 6446 GENERAL MOTORS CO

300 RENAISSANCE CENTER
DETROIT, MI 48265-3000

API Well Number: 21-093-00482-70-00

Well Name: BLDG 83 BRINE WELL 22

Plug Inst. Issue Date: 8/21/2018

Location	QT QT QT	Sec	Township	Range	Township Name	County	Feet From Section Line	Feet From DRLG Unit
SL:	NWSWSE	12	2N	6E	BRIGHTON	LIVINGSTON	742 S 2265 E	

Comment: App. to P&A expires 8/21/19.

3542 5898 ENVIRONMENTAL SOIL RECOVERY LTD

PO BOX 162
WEST BRANCH, MI 48661

API Well Number: 21-129-03542-00-00

Well Name: OLIVER, ADDISON & MARY 1

Plug Inst. Issue Date: 9/5/2018

Location	QT QT QT	Sec	Township	Range	Township Name	County	Feet From Section Line	Feet From DRLG Unit
SL:	NWNWSW	19	22N	2E	WEST BRANCH	OGEMAW	118 N 169 W	

Comment: App. to P&A expires 9/5/19.

Michigan Department of Environmental Quality
Oil, Gas and Minerals Division
Updated Permits
9/3/2018 THRU 9/7/2018



Permit Number Permittee Number Permittee Name

18978 5898 ENVIRONMENTAL SOIL RECOVERY LTD
PO BOX 162
WEST BRANCH, MI 48661

API Well Number: 21-129-18978-00-00

Well Name: KYLER ET AL 3

Plug Inst. Issue Date: 9/5/2018

Location	QT QT QT	Sec	Township	Range	Township Name	County	Feet From Section Line	Feet From DRLG Unit
SL:	SESENE	19	22N	2E	WEST BRANCH	OGEMAW	550 S 330 E	550 S 330 E

Comment: App. to P&A expires 9/5/19.

43619 5230 MUZYL OIL CORP
PO BOX 673
GAYLORD, MI 49735

API Well Number: 21-137-43619-00-00

Well Name: TOWER A3-3

Plug Inst. Issue Date: 9/5/2018

Location	QT QT QT	Sec	Township	Range	Township Name	County	Feet From Section Line	Feet From DRLG Unit
SL:	SEWNNE	3	29N	4W	HAYES	OTSEGO	1040 N 721 W	460 S 599 E

Comment: App. to P&A expires 11/14/18.

Michigan Department of Environmental Quality
Oil, Gas and Minerals Division
Updated Permits
9/3/2018 THRU 9/7/2018



Permit Number Permittee Number Permittee Name

RECORD OF WELL PLUGGING:

26012 5260 GOODALE ENTERPRISES LLC
0-21 FENNESSY RD SW
GRAND RAPIDS, MI 49534

API Well Number: 21-005-26012-00-00

Well Name: MIDDLETON 1

Plugging Date: 8/29/2018

Location	QT QT QT	Sec	Township	Range	Township Name	County	Feet From Section Line	Feet From DRLG Unit
SL:	NESENW	16	3N	11W	WAYLAND	ALLEGAN	1650 N 330 E	330 N 330 E

59190 4745 BELDEN AND BLAKE CORP DBA
WARD LAKE ENERGY
685 EAST M-32 SUITE 201
GAYLORD, MI 49735

API Well Number: 21-123-59190-00-00

Well Name: STATE MONROE C1-6

Plugging Date: 11/3/2008

Location	QT QT QT	Sec	Township	Range	Township Name	County	Feet From Section Line	Feet From DRLG Unit
SL:	NWNWSW	6	15N	12W	MONROE	NEWAYGO	2147 S 400 W	495 N 400 W

Michigan Department of Environmental Quality
Oil, Gas and Minerals Division
Updated Permits
9/3/2018 THRU 9/7/2018



Permit Number Permittee Number Permittee Name

APPLICATIONS TO CHANGE WELL STATUS:

60901 6312 ARBOR OPERATING LLC

104 S UNION STREET SUITE 202
TRAVERSE CITY, MI49684

API Well Number: 21-115-60840-01-00

Well Name: RHINESS 1-6HD1

True Vertical Depth: 2085

Approval Date: 9/5/2018

Location	QT QT QT	Sec	Township	Range	Township Name	County	Feet From Section Line	Feet From DRLG Unit
SL:	NESWNE	6	7S	6E	SUMMERFIELD	MONROE	1505 N 1962 E	
BHL:	NWNWNE	6	7S	6E	SUMMERFIELD	MONROE	531 N 2274 E	531 N 963 E

Proposed Rework: ACOWS to Continue Drilling - HDH

Comment: ACOWS to P&A HD1, in preparation to drill HD2, expires 12/31/18.

.....

Michigan Department of Environmental Quality
Oil, Gas and Minerals Division
Updated Permits
9/3/2018 THRU 9/7/2018



Permit Number Permittee Number Permittee Name

RECORD OF CHANGE OF WELL STATUS:

38444 5512 MERIT ENERGY CO
13727 NOEL RD, STE 1200
DALLAS, TX 75240

API Well Number: 21-137-37939-02-00

Well Name: HORICON 9-15A HD1 True Vertical Depth: 6319

Change Date: 10/31/2012

Location	QT QT QT	Sec	Township	Range	Township Name	County	Feet From Section Line	Feet From DRLG Unit
SL:	SWNWSW	15	29N	4W	HAYES	OTSEGO	1986 S 336 W	
BHL:	SENESEW	15	29N	4W	HAYES	OTSEGO	1611 S 2175 W	1611 S 2175 W

Proposed Rework: Reworked to Acidize or Stimulate Current Formation Comment: RCOWS for well stimulation.

38444 5512 MERIT ENERGY CO
13727 NOEL RD, STE 1200
DALLAS, TX 75240

API Well Number: 21-137-37939-02-00

Well Name: HORICON 9-15A HD1 True Vertical Depth: 6319

Change Date: 1/18/2016

Location	QT QT QT	Sec	Township	Range	Township Name	County	Feet From Section Line	Feet From DRLG Unit
SL:	SWNWSW	15	29N	4W	HAYES	OTSEGO	1986 S 336 W	
BHL:	SENESEW	15	29N	4W	HAYES	OTSEGO	1611 S 2175 W	1611 S 2175 W

Proposed Rework: Reworked to Acidize or Stimulate Current Formation Comment: RCOWS for well stimulation.

Michigan Department of Environmental Quality
Oil, Gas and Minerals Division
Updated Permits
9/3/2018 THRU 9/7/2018



Permit
Number

Permittee
Number

Permittee
Name

Page 6

TRANSFER OF OWNERSHIP:

PLEASE SEE THE LIST BELOW

MERIT ENERGY CO. TRANSFERS TO LAMBDA ENERGY RESOURCES, LLC

Permit #	API #	WellName	Acrtreq	reqst	OrigOper No	Original Operator	NewOper No	New Operator	County	SEC	TWP	TWP DIR	RNG	RNG DIR	TwpNm	Date Effective
47579	21001475790000	BROZOWSKI A4-14	TRAN	EXEC	5512	MERIT ENERGY CO	7772	LAMBDA ENERGY RESOURCES	ALCONA	14	28	N	6	E	CALEDONIA	9/1/2018
50209	21001502090000	BECK 12-5	TRAN	EXEC	5512	MERIT ENERGY CO	7772	LAMBDA ENERGY RESOURCES	ALCONA	5	28	N	8	E	CALEDONIA	9/1/2018
50854	21001508540000	KOGELMANN TRUST C1-10	TRAN	EXEC	5512	MERIT ENERGY CO	7772	LAMBDA ENERGY RESOURCES	ALCONA	10	28	N	6	E	CALEDONIA	9/1/2018
51003	21001510030000	KOGELMANN C1-10 SWD	TRAN	EXEC	5512	MERIT ENERGY CO	7772	LAMBDA ENERGY RESOURCES	ALCONA	10	28	N	6	E	CALEDONIA	9/1/2018
51775	21001517750000	AMO 14-5	TRAN	EXEC	5512	MERIT ENERGY CO	7772	LAMBDA ENERGY RESOURCES	ALCONA	5	28	N	8	E	CALEDONIA	9/1/2018
51776	21001517760000	TIMM 14-4	TRAN	EXEC	5512	MERIT ENERGY CO	7772	LAMBDA ENERGY RESOURCES	ALCONA	4	28	N	8	E	CALEDONIA	9/1/2018
51777	21001517770000	TIMM 11-4	TRAN	EXEC	5512	MERIT ENERGY CO	7772	LAMBDA ENERGY RESOURCES	ALCONA	4	28	N	8	E	CALEDONIA	9/1/2018
51778	21001517780000	TIMM 16-5	TRAN	EXEC	5512	MERIT ENERGY CO	7772	LAMBDA ENERGY RESOURCES	ALCONA	5	28	N	8	E	CALEDONIA	9/1/2018
51783	21001517830000	MACKINNON 10-9	TRAN	EXEC	5512	MERIT ENERGY CO	7772	LAMBDA ENERGY RESOURCES	ALCONA	9	28	N	8	E	CALEDONIA	9/1/2018
51784	21001517840000	MACKINNON 16-9	TRAN	EXEC	5512	MERIT ENERGY CO	7772	LAMBDA ENERGY RESOURCES	ALCONA	9	28	N	8	E	CALEDONIA	9/1/2018
51786	21001517860000	GHIATA 10-5	TRAN	EXEC	5512	MERIT ENERGY CO	7772	LAMBDA ENERGY RESOURCES	ALCONA	5	28	N	8	E	CALEDONIA	9/1/2018
51958	21001519580000	HASTINGS 12-8	TRAN	EXEC	5512	MERIT ENERGY CO	7772	LAMBDA ENERGY RESOURCES	ALCONA	8	28	N	6	E	CALEDONIA	9/1/2018
52523	21001525230000	WAKEMAN D4-4	TRAN	EXEC	5512	MERIT ENERGY CO	7772	LAMBDA ENERGY RESOURCES	ALCONA	4	28	N	8	E	CALEDONIA	9/1/2018
52526	21001525260000	GILLARD A4-9	TRAN	EXEC	5512	MERIT ENERGY CO	7772	LAMBDA ENERGY RESOURCES	ALCONA	9	28	N	8	E	CALEDONIA	9/1/2018
52580	21001525800000	OLSON B3-10	TRAN	EXEC	5512	MERIT ENERGY CO	7772	LAMBDA ENERGY RESOURCES	ALCONA	10	28	N	8	E	CALEDONIA	9/1/2018
52583	21001525830000	BUSHEY C2-11	TRAN	EXEC	5512	MERIT ENERGY CO	7772	LAMBDA ENERGY RESOURCES	ALCONA	11	28	N	8	E	CALEDONIA	9/1/2018
52584	21001525840000	CHALTRON C4-3	TRAN	EXEC	5512	MERIT ENERGY CO	7772	LAMBDA ENERGY RESOURCES	ALCONA	3	28	N	8	E	CALEDONIA	9/1/2018
52585	21001525850000	TIMM A4-10	TRAN	EXEC	5512	MERIT ENERGY CO	7772	LAMBDA ENERGY RESOURCES	ALCONA	10	28	N	8	E	CALEDONIA	9/1/2018
52586	21001525860000	RASMUSSEN B1-11	TRAN	EXEC	5512	MERIT ENERGY CO	7772	LAMBDA ENERGY RESOURCES	ALCONA	11	28	N	8	E	CALEDONIA	9/1/2018
52587	21001525870000	TIMM B1-10	TRAN	EXEC	5512	MERIT ENERGY CO	7772	LAMBDA ENERGY RESOURCES	ALCONA	10	28	N	8	E	CALEDONIA	9/1/2018
52588	21001525880000	FERRIS TRUST B4-16	TRAN	EXEC	5512	MERIT ENERGY CO	7772	LAMBDA ENERGY RESOURCES	ALCONA	16	28	N	8	E	CALEDONIA	9/1/2018
52611	21001526110000	THOMAS A4-3	TRAN	EXEC	5512	MERIT ENERGY CO	7772	LAMBDA ENERGY RESOURCES	ALCONA	3	28	N	8	E	CALEDONIA	9/1/2018
52612	21001526120000	MARTINSON B1-3	TRAN	EXEC	5512	MERIT ENERGY CO	7772	LAMBDA ENERGY RESOURCES	ALCONA	3	28	N	8	E	CALEDONIA	9/1/2018
52613	21001526130000	CAMPEAU D1-2	TRAN	EXEC	5512	MERIT ENERGY CO	7772	LAMBDA ENERGY RESOURCES	ALCONA	2	28	N	8	E	CALEDONIA	9/1/2018
52654	21001526540000	MACKINNON A4-4	TRAN	EXEC	5512	MERIT ENERGY CO	7772	LAMBDA ENERGY RESOURCES	ALCONA	4	28	N	8	E	CALEDONIA	9/1/2018
52655	21001526550000	GILLARD D2-10	TRAN	EXEC	5512	MERIT ENERGY CO	7772	LAMBDA ENERGY RESOURCES	ALCONA	10	28	N	8	E	CALEDONIA	9/1/2018
52656	21001526560000	BUSHEY D1-11	TRAN	EXEC	5512	MERIT ENERGY CO	7772	LAMBDA ENERGY RESOURCES	ALCONA	11	28	N	8	E	CALEDONIA	9/1/2018
52685	21001526850000	TIMM UNIT C2-10 SWD	TRAN	EXEC	5512	MERIT ENERGY CO	7772	LAMBDA ENERGY RESOURCES	ALCONA	10	28	N	8	E	CALEDONIA	9/1/2018
52692	21001526920000	DAHL A4-5	TRAN	EXEC	5512	MERIT ENERGY CO	7772	LAMBDA ENERGY RESOURCES	ALCONA	5	28	N	8	E	CALEDONIA	9/1/2018
52717	21001527170000	TIMM A2-15	TRAN	EXEC	5512	MERIT ENERGY CO	7772	LAMBDA ENERGY RESOURCES	ALCONA	15	28	N	8	E	CALEDONIA	9/1/2018
52771	21001527710000	SMITH C2-3	TRAN	EXEC	5512	MERIT ENERGY CO	7772	LAMBDA ENERGY RESOURCES	ALCONA	3	28	N	8	E	CALEDONIA	9/1/2018
53004	21001530040000	ERNST 2-12	TRAN	EXEC	5512	MERIT ENERGY CO	7772	LAMBDA ENERGY RESOURCES	ALCONA	12	28	N	5	E	MITCHELL	9/1/2018
53055	21001530550000	NICKELLS C4-15	TRAN	EXEC	5512	MERIT ENERGY CO	7772	LAMBDA ENERGY RESOURCES	ALCONA	15	28	N	8	E	CALEDONIA	9/1/2018
53113	21001531130000	JOHNSON B1-16	TRAN	EXEC	5512	MERIT ENERGY CO	7772	LAMBDA ENERGY RESOURCES	ALCONA	16	28	N	8	E	CALEDONIA	9/1/2018
53132	21001531320000	STATE CALEDONIA & HILLTOP B1-9	TRAN	EXEC	5512	MERIT ENERGY CO	7772	LAMBDA ENERGY RESOURCES	ALCONA	9	28	N	6	E	CALEDONIA	9/1/2018
53133	21001531330000	RITTHALER B1-4	TRAN	EXEC	5512	MERIT ENERGY CO	7772	LAMBDA ENERGY RESOURCES	ALCONA	4	28	N	6	E	CALEDONIA	9/1/2018
53134	21001531340000	LITTLE BUCKHORN A3-9	TRAN	EXEC	5512	MERIT ENERGY CO	7772	LAMBDA ENERGY RESOURCES	ALCONA	9	28	N	6	E	CALEDONIA	9/1/2018
53135	21001531350000	WANETA A4-5	TRAN	EXEC	5512	MERIT ENERGY CO	7772	LAMBDA ENERGY RESOURCES	ALCONA	5	28	N	6	E	CALEDONIA	9/1/2018
53136	21001531360000	STATE CALEDONIA & WANETA C2-4	TRAN	EXEC	5512	MERIT ENERGY CO	7772	LAMBDA ENERGY RESOURCES	ALCONA	4	28	N	6	E	CALEDONIA	9/1/2018
53137	21001531370000	STATE CALEDONIA & WANETA D1-4	TRAN	EXEC	5512	MERIT ENERGY CO	7772	LAMBDA ENERGY RESOURCES	ALCONA	4	28	N	6	E	CALEDONIA	9/1/2018
53140	21001531400000	STATE OSSINEKE & HAASS A4-4	TRAN	EXEC	5512	MERIT ENERGY CO	7772	LAMBDA ENERGY RESOURCES	ALCONA	4	28	N	6	E	CALEDONIA	9/1/2018
53142	21001531420000	HAASS B3-4	TRAN	EXEC	5512	MERIT ENERGY CO	7772	LAMBDA ENERGY RESOURCES	ALCONA	4	28	N	6	E	CALEDONIA	9/1/2018
53150	21001531500000	LITTLE BUCKHORN B2-10	TRAN	EXEC	5512	MERIT ENERGY CO	7772	LAMBDA ENERGY RESOURCES	ALCONA	10	28	N	6	E	CALEDONIA	9/1/2018
53151	21001531510000	LITTLE BUCKHORN D1-3	TRAN	EXEC	5512	MERIT ENERGY CO	7772	LAMBDA ENERGY RESOURCES	ALCONA	3	28	N	6	E	CALEDONIA	9/1/2018
53152	21001531520000	JULIAN A1-15	TRAN	EXEC	5512	MERIT ENERGY CO	7772	LAMBDA ENERGY RESOURCES	ALCONA	15	28	N	6	E	CALEDONIA	9/1/2018
53153	21001531530000	BAKER B2-15	TRAN	EXEC	5512	MERIT ENERGY CO	7772	LAMBDA ENERGY RESOURCES	ALCONA	15	28	N	6	E	CALEDONIA	9/1/2018
53154	21001531540000	DUNCAN C1-15	TRAN	EXEC	5512	MERIT ENERGY CO	7772	LAMBDA ENERGY RESOURCES	ALCONA	15	28	N	6	E	CALEDONIA	9/1/2018
53155	21001531550000	MADISON A1-14	TRAN	EXEC	5512	MERIT ENERGY CO	7772	LAMBDA ENERGY RESOURCES	ALCONA	14	28	N	6	E	CALEDONIA	9/1/2018
53161	21001531610000	MACKINNON B3-16	TRAN	EXEC	5512	MERIT ENERGY CO	7772	LAMBDA ENERGY RESOURCES	ALCONA	16	28	N	8	E	CALEDONIA	9/1/2018
53168	21001531680000	WANETA C3-5	TRAN	EXEC	5512	MERIT ENERGY CO	7772	LAMBDA ENERGY RESOURCES	ALCONA	5	28	N	6	E	CALEDONIA	9/1/2018
53169	21001531690000	LITTLE WOLF B4-8	TRAN	EXEC	5512	MERIT ENERGY CO	7772	LAMBDA ENERGY RESOURCES	ALCONA	8	28	N	6	E	CALEDONIA	9/1/2018

MERIT ENERGY CO. TRANSFERS TO LAMBDA ENERGY RESOURCES, LLC

Permit #	API #	WellName	Acrtreq	reqst	OrigOper No	Original Operator	NewOper No	New Operator	County	SEC	TWP	TWP DIR	RNG	RNG DIR	TwpNm	Date Effective
53170	21001531700000	THREE OAKS A2-22	TRAN	EXEC	5512	MERIT ENERGY CO	7772	LAMBDA ENERGY RESOURCES	ALCONA	22	28	N	6	E	CALEDONIA	9/1/2018
53171	21001531710000	SNOWSHOE C3-9	TRAN	EXEC	5512	MERIT ENERGY CO	7772	LAMBDA ENERGY RESOURCES	ALCONA	9	28	N	6	E	CALEDONIA	9/1/2018
53172	21001531720000	STATE CALEDONIA C2-9	TRAN	EXEC	5512	MERIT ENERGY CO	7772	LAMBDA ENERGY RESOURCES	ALCONA	9	28	N	6	E	CALEDONIA	9/1/2018
53177	21001531770000	RATZA A3-8	TRAN	EXEC	5512	MERIT ENERGY CO	7772	LAMBDA ENERGY RESOURCES	ALCONA	8	28	N	6	E	CALEDONIA	9/1/2018
53179	21001531790000	TUFTS A4-22	TRAN	EXEC	5512	MERIT ENERGY CO	7772	LAMBDA ENERGY RESOURCES	ALCONA	22	28	N	6	E	CALEDONIA	9/1/2018
53197	21001531970000	THREE OAKS B2-22	TRAN	EXEC	5512	MERIT ENERGY CO	7772	LAMBDA ENERGY RESOURCES	ALCONA	22	28	N	6	E	CALEDONIA	9/1/2018
53213	21001532130000	REYNOLDS B3-15	TRAN	EXEC	5512	MERIT ENERGY CO	7772	LAMBDA ENERGY RESOURCES	ALCONA	15	28	N	8	E	CALEDONIA	9/1/2018
53309	21001533090000	BARNWELL 4-7	TRAN	EXEC	5512	MERIT ENERGY CO	7772	LAMBDA ENERGY RESOURCES	ALCONA	7	28	N	6	E	CALEDONIA	9/1/2018
53310	21001533100000	MCBRIDE 7-7	TRAN	EXEC	5512	MERIT ENERGY CO	7772	LAMBDA ENERGY RESOURCES	ALCONA	7	28	N	6	E	CALEDONIA	9/1/2018
53311	21001533110000	PUTNAM 16-6	TRAN	EXEC	5512	MERIT ENERGY CO	7772	LAMBDA ENERGY RESOURCES	ALCONA	6	28	N	6	E	CALEDONIA	9/1/2018
53312	21001533120000	AGAR 14-6	TRAN	EXEC	5512	MERIT ENERGY CO	7772	LAMBDA ENERGY RESOURCES	ALCONA	6	28	N	6	E	CALEDONIA	9/1/2018
53315	21001533150000	PUTNAM 13-5	TRAN	EXEC	5512	MERIT ENERGY CO	7772	LAMBDA ENERGY RESOURCES	ALCONA	5	28	N	6	E	CALEDONIA	9/1/2018
53315	21001533150090	PUTNAM 13-5	TRAN	EXEC	5512	MERIT ENERGY CO	7772	LAMBDA ENERGY RESOURCES	ALCONA	5	28	N	6	E	CALEDONIA	9/1/2018
53315	21001533150000	PUTNAM 13-5	TRAN	EXEC	5512	MERIT ENERGY CO	7772	LAMBDA ENERGY RESOURCES	ALCONA	5	28	N	6	E	CALEDONIA	9/1/2018
53315	21001533150090	PUTNAM 13-5	TRAN	EXEC	5512	MERIT ENERGY CO	7772	LAMBDA ENERGY RESOURCES	ALCONA	5	28	N	6	E	CALEDONIA	9/1/2018
53316	21001533160000	HASTINGS 4-8	TRAN	EXEC	5512	MERIT ENERGY CO	7772	LAMBDA ENERGY RESOURCES	ALCONA	8	28	N	6	E	CALEDONIA	9/1/2018
53357	21001533570000	WILLIAMS 7-12	TRAN	EXEC	5512	MERIT ENERGY CO	7772	LAMBDA ENERGY RESOURCES	ALCONA	12	28	N	5	E	MITCHELL	9/1/2018
53358	21001533580000	BASSETT 15-7	TRAN	EXEC	5512	MERIT ENERGY CO	7772	LAMBDA ENERGY RESOURCES	ALCONA	7	28	N	6	E	CALEDONIA	9/1/2018
53359	21001533590000	WILLIAMS 12-7	TRAN	EXEC	5512	MERIT ENERGY CO	7772	LAMBDA ENERGY RESOURCES	ALCONA	7	28	N	6	E	CALEDONIA	9/1/2018
53364	21001533640000	WAGNER 1-18	TRAN	EXEC	5512	MERIT ENERGY CO	7772	LAMBDA ENERGY RESOURCES	ALCONA	18	28	N	6	E	CALEDONIA	9/1/2018
53373	21001533730000	WAGNER 2-18	TRAN	EXEC	5512	MERIT ENERGY CO	7772	LAMBDA ENERGY RESOURCES	ALCONA	18	28	N	6	E	CALEDONIA	9/1/2018
53404	21001534040000	BASSETT 13-8	TRAN	EXEC	5512	MERIT ENERGY CO	7772	LAMBDA ENERGY RESOURCES	ALCONA	8	28	N	6	E	CALEDONIA	9/1/2018
53417	21001534170000	HASTINGS C4-7 SWD	TRAN	EXEC	5512	MERIT ENERGY CO	7772	LAMBDA ENERGY RESOURCES	ALCONA	7	28	N	6	E	CALEDONIA	9/1/2018
53739	21001537390000	HARD TIMES B 3-14	TRAN	EXEC	5512	MERIT ENERGY CO	7772	LAMBDA ENERGY RESOURCES	ALCONA	14	28	N	6	E	CALEDONIA	9/1/2018
53740	21001537400000	KUBBE C 1-14	TRAN	EXEC	5512	MERIT ENERGY CO	7772	LAMBDA ENERGY RESOURCES	ALCONA	14	28	N	6	E	CALEDONIA	9/1/2018
53741	21001537410000	STATE CALEDONIA & SCHULZE C4-13	TRAN	EXEC	5512	MERIT ENERGY CO	7772	LAMBDA ENERGY RESOURCES	ALCONA	13	28	N	6	E	CALEDONIA	9/1/2018
53742	21001537420000	SCHULZE B 3-13	TRAN	EXEC	5512	MERIT ENERGY CO	7772	LAMBDA ENERGY RESOURCES	ALCONA	13	28	N	6	E	CALEDONIA	9/1/2018
53743	21001537430000	DIAMOND & BADDER D 3-13	TRAN	EXEC	5512	MERIT ENERGY CO	7772	LAMBDA ENERGY RESOURCES	ALCONA	13	28	N	6	E	CALEDONIA	9/1/2018
53744	21001537440000	DIAMOND C2-13	TRAN	EXEC	5512	MERIT ENERGY CO	7772	LAMBDA ENERGY RESOURCES	ALCONA	13	28	N	6	E	CALEDONIA	9/1/2018
53745	21001537450000	WULLAERT A 3-23	TRAN	EXEC	5512	MERIT ENERGY CO	7772	LAMBDA ENERGY RESOURCES	ALCONA	23	28	N	6	E	CALEDONIA	9/1/2018
53746	21001537460000	WULLAERT A 2-23	TRAN	EXEC	5512	MERIT ENERGY CO	7772	LAMBDA ENERGY RESOURCES	ALCONA	23	28	N	6	E	CALEDONIA	9/1/2018
53747	21001537470000	COOPER D 4-14	TRAN	EXEC	5512	MERIT ENERGY CO	7772	LAMBDA ENERGY RESOURCES	ALCONA	14	28	N	6	E	CALEDONIA	9/1/2018
53762	21001537620000	MH LAND COMPANY C 3-24	TRAN	EXEC	5512	MERIT ENERGY CO	7772	LAMBDA ENERGY RESOURCES	ALCONA	24	28	N	6	E	CALEDONIA	9/1/2018
53763	21001537630000	STANDEN A 1-23	TRAN	EXEC	5512	MERIT ENERGY CO	7772	LAMBDA ENERGY RESOURCES	ALCONA	23	28	N	6	E	CALEDONIA	9/1/2018
53764	21001537640000	DIAMOND D2-13 SWD	TRAN	EXEC	5512	MERIT ENERGY CO	7772	LAMBDA ENERGY RESOURCES	ALCONA	13	28	N	6	E	CALEDONIA	9/1/2018
54297	21001542970000	SMOKEY HOLLOW C4-10	TRAN	EXEC	5512	MERIT ENERGY CO	7772	LAMBDA ENERGY RESOURCES	ALCONA	10	28	N	6	E	CALEDONIA	9/1/2018
54298	21001542980000	SMOKEY HOLLOW A4-10	TRAN	EXEC	5512	MERIT ENERGY CO	7772	LAMBDA ENERGY RESOURCES	ALCONA	10	28	N	6	E	CALEDONIA	9/1/2018
54299	21001542990000	VANHAVERBECK B1-13	TRAN	EXEC	5512	MERIT ENERGY CO	7772	LAMBDA ENERGY RESOURCES	ALCONA	13	28	N	6	E	CALEDONIA	9/1/2018
54300	21001543000000	KUBBE C3-14	TRAN	EXEC	5512	MERIT ENERGY CO	7772	LAMBDA ENERGY RESOURCES	ALCONA	14	28	N	6	E	CALEDONIA	9/1/2018
54302	21001543020000	CROOKS D4-25	TRAN	EXEC	5512	MERIT ENERGY CO	7772	LAMBDA ENERGY RESOURCES	ALCONA	25	28	N	6	E	CALEDONIA	9/1/2018
54303	21001543030000	GRAZIANO C3-25	TRAN	EXEC	5512	MERIT ENERGY CO	7772	LAMBDA ENERGY RESOURCES	ALCONA	25	28	N	6	E	CALEDONIA	9/1/2018
55522	21001555220000	STATE CALEDONIA & MCCONNELL 4-25	TRAN	EXEC	5512	MERIT ENERGY CO	7772	LAMBDA ENERGY RESOURCES	ALCONA	25	28	N	6	E	CALEDONIA	9/1/2018
55524	21001555240000	STATE CALEDONIA & NOWAK 5-36	TRAN	EXEC	5512	MERIT ENERGY CO	7772	LAMBDA ENERGY RESOURCES	ALCONA	36	28	N	6	E	CALEDONIA	9/1/2018
56459	21001564590000	STATE CALEDONIA & MATTHEWS 7-36	TRAN	EXEC	5512	MERIT ENERGY CO	7772	LAMBDA ENERGY RESOURCES	ALCONA	36	28	N	6	E	CALEDONIA	9/1/2018
58330	21001583300000	COMEDY CLUB C4-15	TRAN	EXEC	5512	MERIT ENERGY CO	7772	LAMBDA ENERGY RESOURCES	ALCONA	15	28	N	6	E	CALEDONIA	9/1/2018
53749	21001537490000	SMOKEY HOLLOW D 2-11	TRAN	EXEC	5512	MERIT ENERGY CO	7772	LAMBDA ENERGY RESOURCES	ALCONA	11	28	N	6	E	CALEDONIA	9/1/2018
53750	21001537500000	SMOKEY HOLLOW D 4-3	TRAN	EXEC	5512	MERIT ENERGY CO	7772	LAMBDA ENERGY RESOURCES	ALCONA	3	28	N	6	E	CALEDONIA	9/1/2018
53751	21001537510000	SMOKEY HOLLOW C 1-11	TRAN	EXEC	5512	MERIT ENERGY CO	7772	LAMBDA ENERGY RESOURCES	ALCONA	11	28	N	6	E	CALEDONIA	9/1/2018
53753	21001537530000	SMOKEY HOLLOW B 2-11	TRAN	EXEC	5512	MERIT ENERGY CO	7772	LAMBDA ENERGY RESOURCES	ALCONA	11	28	N	6	E	CALEDONIA	9/1/2018
53755	21001537550000	STATE CALEDONIA & SMOKEY HOLLOW A 3-10	TRAN	EXEC	5512	MERIT ENERGY CO	7772	LAMBDA ENERGY RESOURCES	ALCONA	10	28	N	6	E	CALEDONIA	9/1/2018
53757	21001537570000	DIAMOND A1-24	TRAN	EXEC	5512	MERIT ENERGY CO	7772	LAMBDA ENERGY RESOURCES	ALCONA	24	28	N	6	E	CALEDONIA	9/1/2018

MERIT ENERGY CO. TRANSFERS TO LAMBDA ENERGY RESOURCES, LLC

Permit #	API #	WellName	Acrtreq	reqst	OrigOper No	Original Operator	NewOper No	New Operator	County	SEC	TWP	TWP DIR	RNG	RNG DIR	TwpNm	Date Effective
53759	21001537590000	MH LAND COMPANY D 1-19	TRAN	EXEC	5512	MERIT ENERGY CO	7772	LAMBDA ENERGY RESOURCES	ALCONA	19	28	N	7	E	ALCONA	9/1/2018
53760	21001537600000	MH LAND COMPANY A 3-24	TRAN	EXEC	5512	MERIT ENERGY CO	7772	LAMBDA ENERGY RESOURCES	ALCONA	24	28	N	6	E	CALEDONIA	9/1/2018
53748	21001537480000	BARTZ A 2-13	TRAN	EXEC	5512	MERIT ENERGY CO	7772	LAMBDA ENERGY RESOURCES	ALCONA	13	28	N	6	E	CALEDONIA	9/4/2018
52653	21001526530000	THOMPSON D2-3	TRAN	EXEC	5512	MERIT ENERGY CO	7772	LAMBDA ENERGY RESOURCES	ALCONA	3	28	N	8	E	CALEDONIA	9/7/2018
52524	21001525240000	SOLO A2-4	TRAN	EXEC	5512	MERIT ENERGY CO	7772	LAMBDA ENERGY RESOURCES	ALCONA	4	28	N	8	E	CALEDONIA	9/7/2018
52525	21001525250000	SOLO B3-4	TRAN	EXEC	5512	MERIT ENERGY CO	7772	LAMBDA ENERGY RESOURCES	ALCONA	4	28	N	8	E	CALEDONIA	9/7/2018
51900	21001519000000	BUREK B4-8 SWD	TRAN	EXEC	5512	MERIT ENERGY CO	7772	LAMBDA ENERGY RESOURCES	ALCONA	8	28	N	8	E	CALEDONIA	9/7/2018
51779	21001517790000	TIMM 15-8	TRAN	EXEC	5512	MERIT ENERGY CO	7772	LAMBDA ENERGY RESOURCES	ALCONA	8	28	N	8	E	CALEDONIA	9/7/2018
51780	21001517800000	TIMM 4-9	TRAN	EXEC	5512	MERIT ENERGY CO	7772	LAMBDA ENERGY RESOURCES	ALCONA	9	28	N	8	E	CALEDONIA	9/7/2018
51781	21001517810000	BECK 4-8	TRAN	EXEC	5512	MERIT ENERGY CO	7772	LAMBDA ENERGY RESOURCES	ALCONA	8	28	N	8	E	CALEDONIA	9/7/2018
51782	21001517820000	BUREK 8-8	TRAN	EXEC	5512	MERIT ENERGY CO	7772	LAMBDA ENERGY RESOURCES	ALCONA	8	28	N	8	E	CALEDONIA	9/7/2018
53761	21001537610000	MH LAND COMPANY B 4-24	TRAN	EXEC	5512	MERIT ENERGY CO	7772	LAMBDA ENERGY RESOURCES	ALCONA	24	28	N	6	E	CALEDONIA	9/7/2018
53758	21001537580000	WERDA C 2-24	TRAN	EXEC	5512	MERIT ENERGY CO	7772	LAMBDA ENERGY RESOURCES	ALCONA	24	28	N	6	E	CALEDONIA	9/7/2018
53754	21001537540000	SMOKEY HOLLOW C 3-3	TRAN	EXEC	5512	MERIT ENERGY CO	7772	LAMBDA ENERGY RESOURCES	ALCONA	3	28	N	6	E	CALEDONIA	9/7/2018
53752	21001537520000	SMOKEY HOLLOW D 3-10	TRAN	EXEC	5512	MERIT ENERGY CO	7772	LAMBDA ENERGY RESOURCES	ALCONA	10	28	N	6	E	CALEDONIA	9/7/2018
53234	21007532340000	EPLBY 5-7	TRAN	EXEC	5512	MERIT ENERGY CO	7772	LAMBDA ENERGY RESOURCES	ALPENA	7	29	N	7	E	OSSINEKE	9/1/2018
53420	21007534200000	WERTH 12-4	TRAN	EXEC	5512	MERIT ENERGY CO	7772	LAMBDA ENERGY RESOURCES	ALPENA	4	29	N	7	E	OSSINEKE	9/1/2018
53421	21007534210000	WERTH C1-4 SWD	TRAN	EXEC	5512	MERIT ENERGY CO	7772	LAMBDA ENERGY RESOURCES	ALPENA	4	29	N	7	E	OSSINEKE	9/1/2018
53423	21007534230000	BARTZ 12-5	TRAN	EXEC	5512	MERIT ENERGY CO	7772	LAMBDA ENERGY RESOURCES	ALPENA	5	29	N	7	E	OSSINEKE	9/1/2018
53424	21007534240000	BERIAULT 1-5	TRAN	EXEC	5512	MERIT ENERGY CO	7772	LAMBDA ENERGY RESOURCES	ALPENA	5	29	N	7	E	OSSINEKE	9/1/2018
53426	21007534260000	KRUEGER 16-6	TRAN	EXEC	5512	MERIT ENERGY CO	7772	LAMBDA ENERGY RESOURCES	ALPENA	6	29	N	7	E	OSSINEKE	9/1/2018
53427	21007534270000	KRENTZ 3-5	TRAN	EXEC	5512	MERIT ENERGY CO	7772	LAMBDA ENERGY RESOURCES	ALPENA	5	29	N	7	E	OSSINEKE	9/1/2018
53428	21007534280000	LAFELDT 1-8	TRAN	EXEC	5512	MERIT ENERGY CO	7772	LAMBDA ENERGY RESOURCES	ALPENA	8	29	N	7	E	OSSINEKE	9/1/2018
53429	21007534290000	MANNING 8-7	TRAN	EXEC	5512	MERIT ENERGY CO	7772	LAMBDA ENERGY RESOURCES	ALPENA	7	29	N	7	E	OSSINEKE	9/1/2018
53430	21007534300000	SAUER 8-9	TRAN	EXEC	5512	MERIT ENERGY CO	7772	LAMBDA ENERGY RESOURCES	ALPENA	9	29	N	7	E	OSSINEKE	9/1/2018
53431	21007534310000	ZBYTOWSKI 10-5	TRAN	EXEC	5512	MERIT ENERGY CO	7772	LAMBDA ENERGY RESOURCES	ALPENA	5	29	N	7	E	OSSINEKE	9/1/2018
53443	21007534430000	HABERMEHL 3-9	TRAN	EXEC	5512	MERIT ENERGY CO	7772	LAMBDA ENERGY RESOURCES	ALPENA	9	29	N	7	E	OSSINEKE	9/1/2018
53444	21007534440000	TAINOLOJA 14-7	TRAN	EXEC	5512	MERIT ENERGY CO	7772	LAMBDA ENERGY RESOURCES	ALPENA	7	29	N	7	E	OSSINEKE	9/1/2018
53525	21007535250000	BOYD 2-6	TRAN	EXEC	5512	MERIT ENERGY CO	7772	LAMBDA ENERGY RESOURCES	ALPENA	6	29	N	7	E	OSSINEKE	9/1/2018
53526	21007535260000	SCHILLER 15-4	TRAN	EXEC	5512	MERIT ENERGY CO	7772	LAMBDA ENERGY RESOURCES	ALPENA	4	29	N	7	E	OSSINEKE	9/1/2018
53527	21007535270000	SCHILLER 7-4	TRAN	EXEC	5512	MERIT ENERGY CO	7772	LAMBDA ENERGY RESOURCES	ALPENA	4	29	N	7	E	OSSINEKE	9/1/2018
53529	21007535290000	BOYD 1-6	TRAN	EXEC	5512	MERIT ENERGY CO	7772	LAMBDA ENERGY RESOURCES	ALPENA	6	29	N	7	E	OSSINEKE	9/1/2018
48854	21007488540000	HAASS A2-33	TRAN	EXEC	5512	MERIT ENERGY CO	7772	LAMBDA ENERGY RESOURCES	ALPENA	33	29	N	6	E	OSSINEKE	9/1/2018
49988	21007499880000	HAAS HUNT CLUB C3-33 SWD	TRAN	EXEC	5512	MERIT ENERGY CO	7772	LAMBDA ENERGY RESOURCES	ALPENA	33	29	N	6	E	OSSINEKE	9/1/2018
52689	21007526890000	LABONTE C3-34	TRAN	EXEC	5512	MERIT ENERGY CO	7772	LAMBDA ENERGY RESOURCES	ALPENA	34	29	N	8	E	SANBORN	9/1/2018
52690	21007526900000	BEATTY A1-35	TRAN	EXEC	5512	MERIT ENERGY CO	7772	LAMBDA ENERGY RESOURCES	ALPENA	35	29	N	8	E	SANBORN	9/1/2018
52691	21007526910000	NELSON C2-35	TRAN	EXEC	5512	MERIT ENERGY CO	7772	LAMBDA ENERGY RESOURCES	ALPENA	35	29	N	8	E	SANBORN	9/1/2018
52761	21007527610000	BARTOW A2-34	TRAN	EXEC	5512	MERIT ENERGY CO	7772	LAMBDA ENERGY RESOURCES	ALPENA	34	29	N	8	E	SANBORN	9/1/2018
52763	21007527630000	PUTVIN C4-33	TRAN	EXEC	5512	MERIT ENERGY CO	7772	LAMBDA ENERGY RESOURCES	ALPENA	33	29	N	8	E	SANBORN	9/1/2018
53028	21007530280000	STATE OSSINEKE A4-36	TRAN	EXEC	5512	MERIT ENERGY CO	7772	LAMBDA ENERGY RESOURCES	ALPENA	36	29	N	5	E	OSSINEKE	9/1/2018
53029	21007530290000	STATE OSSINEKE D1-25	TRAN	EXEC	5512	MERIT ENERGY CO	7772	LAMBDA ENERGY RESOURCES	ALPENA	25	29	N	5	E	OSSINEKE	9/1/2018
53030	21007530300000	STATE OSSINEKE D2-25	TRAN	EXEC	5512	MERIT ENERGY CO	7772	LAMBDA ENERGY RESOURCES	ALPENA	25	29	N	5	E	OSSINEKE	9/1/2018
53031	21007530310000	STATE OSSINEKE C3-25	TRAN	EXEC	5512	MERIT ENERGY CO	7772	LAMBDA ENERGY RESOURCES	ALPENA	25	29	N	5	E	OSSINEKE	9/1/2018
53034	21007530340000	STATE OSSINEKE B3-36	TRAN	EXEC	5512	MERIT ENERGY CO	7772	LAMBDA ENERGY RESOURCES	ALPENA	36	29	N	5	E	OSSINEKE	9/1/2018
53035	21007530350000	STATE OSSINEKE C4-36	TRAN	EXEC	5512	MERIT ENERGY CO	7772	LAMBDA ENERGY RESOURCES	ALPENA	36	29	N	5	E	OSSINEKE	9/1/2018
53139	21007531390000	HAASS B1-33	TRAN	EXEC	5512	MERIT ENERGY CO	7772	LAMBDA ENERGY RESOURCES	ALPENA	33	29	N	6	E	OSSINEKE	9/1/2018
53141	21007531410000	STATE OSSINEKE & HAASS D1-33	TRAN	EXEC	5512	MERIT ENERGY CO	7772	LAMBDA ENERGY RESOURCES	ALPENA	33	29	N	6	E	OSSINEKE	9/1/2018
53195	21007531950000	STATE OSSINEKE A1-36	TRAN	EXEC	5512	MERIT ENERGY CO	7772	LAMBDA ENERGY RESOURCES	ALPENA	36	29	N	5	E	OSSINEKE	9/1/2018
53210	21007532100000	STATE OSSINEKE D4-25	TRAN	EXEC	5512	MERIT ENERGY CO	7772	LAMBDA ENERGY RESOURCES	ALPENA	25	29	N	5	E	OSSINEKE	9/7/2018
53138	21007531380000	STATE OSSINEKE & HAASS C3-33	TRAN	EXEC	5512	MERIT ENERGY CO	7772	LAMBDA ENERGY RESOURCES	ALPENA	33	29	N	6	E	OSSINEKE	9/7/2018
53033	21007530330000	STATE OSSINEKE A2-31	TRAN	EXEC	5512	MERIT ENERGY CO	7772	LAMBDA ENERGY RESOURCES	ALPENA	31	29	N	6	E	OSSINEKE	9/7/2018

MERIT ENERGY CO. TRANSFERS TO LAMBDA ENERGY RESOURCES, LLC

Permit #	API #	WellName	Acrtreq	reqst	OrigOper No	Original Operator	NewOper No	New Operator	County	SEC	TWP	TWP DIR	RNG	RNG DIR	TwpNm	Date Effective
52762	21007527620000	MCCUBBREY C2-33	TRAN	EXEC	5512	MERIT ENERGY CO	7772	LAMBDA ENERGY RESOURCES	ALPENA	33	29	N	8	E	SANBORN	9/7/2018
51479	21007514790000	NYE 3-8	TRAN	EXEC	5512	MERIT ENERGY CO	7772	LAMBDA ENERGY RESOURCES	ALPENA	8	29	N	7	E	OSSINEKE	9/7/2018
51715	21007517150000	LENZ 15-8	TRAN	EXEC	5512	MERIT ENERGY CO	7772	LAMBDA ENERGY RESOURCES	ALPENA	8	29	N	7	E	OSSINEKE	9/7/2018
51716	21007517160000	SCHULTZ 3-4	TRAN	EXEC	5512	MERIT ENERGY CO	7772	LAMBDA ENERGY RESOURCES	ALPENA	4	29	N	7	E	OSSINEKE	9/7/2018
52688	21007526880000	MOGGIE D2-34	TRAN	EXEC	5512	MERIT ENERGY CO	7772	LAMBDA ENERGY RESOURCES	ALPENA	34	29	N	8	E	SANBORN	9/7/2018
29668	21009296680000	STATE MANCELONA "C" 1-34	TRAN	EXEC	5512	MERIT ENERGY CO	7772	LAMBDA ENERGY RESOURCES	ANTRIM	34	29	N	5	W	MANCELONA	9/1/2018
29668	21009296680100	STATE MANCELONA "C" 1-34	TRAN	EXEC	5512	MERIT ENERGY CO	7772	LAMBDA ENERGY RESOURCES	ANTRIM	34	29	N	5	W	MANCELONA	9/1/2018
38285	21009371190100	STATE MANCELONA "B" 6A-33 HD-1	TRAN	EXEC	5512	MERIT ENERGY CO	7772	LAMBDA ENERGY RESOURCES	ANTRIM	33	29	N	5	W	MANCELONA	9/1/2018
38285	21009371190200	STATE MANCELONA "B" 6A-33 HD-1	TRAN	EXEC	5512	MERIT ENERGY CO	7772	LAMBDA ENERGY RESOURCES	ANTRIM	33	29	N	5	W	MANCELONA	9/1/2018
52155	21009376260100	STATE MANCELONA 1-35 HD1	TRAN	EXEC	5512	MERIT ENERGY CO	7772	LAMBDA ENERGY RESOURCES	ANTRIM	35	29	N	5	W	MANCELONA	9/1/2018
39153	21009388960100	STATE MANCELONA "A" 7A-33 HD-1	TRAN	EXEC	5512	MERIT ENERGY CO	7772	LAMBDA ENERGY RESOURCES	ANTRIM	33	29	N	5	W	MANCELONA	9/1/2018
39153	21009388960200	STATE MANCELONA "A" 7A-33 HD-1	TRAN	EXEC	5512	MERIT ENERGY CO	7772	LAMBDA ENERGY RESOURCES	ANTRIM	33	29	N	5	W	MANCELONA	9/1/2018
58455	21009584550000	STATE MANCELONA 2-34(pilot)	TRAN	EXEC	5512	MERIT ENERGY CO	7772	LAMBDA ENERGY RESOURCES	ANTRIM	34	29	N	5	W	MANCELONA	9/1/2018
58455	21009584550100	STATE MANCELONA 2-34(pilot)	TRAN	EXEC	5512	MERIT ENERGY CO	7772	LAMBDA ENERGY RESOURCES	ANTRIM	34	29	N	5	W	MANCELONA	9/1/2018
58455	21009584550200	STATE MANCELONA 2-34(pilot)	TRAN	EXEC	5512	MERIT ENERGY CO	7772	LAMBDA ENERGY RESOURCES	ANTRIM	34	29	N	5	W	MANCELONA	9/1/2018
31197	21019311970000	DINGER STATE COLFAX 1-36	TRAN	EXEC	5512	MERIT ENERGY CO	7772	LAMBDA ENERGY RESOURCES	BENZIE	36	25	N	13	W	COLFAX	9/1/2018
31197	21019311970100	DINGER STATE COLFAX 1-36	TRAN	EXEC	5512	MERIT ENERGY CO	7772	LAMBDA ENERGY RESOURCES	BENZIE	36	25	N	13	W	COLFAX	9/1/2018
31197	21019311970000	DINGER STATE COLFAX 1-36	TRAN	EXEC	5512	MERIT ENERGY CO	7772	LAMBDA ENERGY RESOURCES	BENZIE	36	25	N	13	W	COLFAX	9/1/2018
31197	21019311970100	DINGER STATE COLFAX 1-36	TRAN	EXEC	5512	MERIT ENERGY CO	7772	LAMBDA ENERGY RESOURCES	BENZIE	36	25	N	13	W	COLFAX	9/1/2018
37303	21019373030000	WALTER 2-26	TRAN	EXEC	5512	MERIT ENERGY CO	7772	LAMBDA ENERGY RESOURCES	BENZIE	26	25	N	13	W	COLFAX	9/1/2018
37303	21019373030100	WALTER 2-26	TRAN	EXEC	5512	MERIT ENERGY CO	7772	LAMBDA ENERGY RESOURCES	BENZIE	26	25	N	13	W	COLFAX	9/1/2018
37303	21019373030000	WALTER 2-26	TRAN	EXEC	5512	MERIT ENERGY CO	7772	LAMBDA ENERGY RESOURCES	BENZIE	26	25	N	13	W	COLFAX	9/1/2018
37303	21019373030100	WALTER 2-26	TRAN	EXEC	5512	MERIT ENERGY CO	7772	LAMBDA ENERGY RESOURCES	BENZIE	26	25	N	13	W	COLFAX	9/1/2018
28489	21039284890000	KERR 1-10	TRAN	EXEC	5512	MERIT ENERGY CO	7772	LAMBDA ENERGY RESOURCES	CRAWFORD	10	28	N	4	W	FREDERIC	9/1/2018
37275	21039288520100	KERR 2-10A	TRAN	EXEC	5512	MERIT ENERGY CO	7772	LAMBDA ENERGY RESOURCES	CRAWFORD	10	28	N	4	W	FREDERIC	9/1/2018
48617	21039290710100	STATE FREDERIC 1-22A	TRAN	EXEC	5512	MERIT ENERGY CO	7772	LAMBDA ENERGY RESOURCES	CRAWFORD	22	28	N	4	W	FREDERIC	9/1/2018
29247	21039292470000	WOOD 2-2	TRAN	EXEC	5512	MERIT ENERGY CO	7772	LAMBDA ENERGY RESOURCES	CRAWFORD	2	28	N	4	W	FREDERIC	9/1/2018
29971	21039299710000	STATE FREDERIC 3-2	TRAN	EXEC	5512	MERIT ENERGY CO	7772	LAMBDA ENERGY RESOURCES	CRAWFORD	2	28	N	4	W	FREDERIC	9/1/2018
30067	21039300670000	SALLING HANSON 1-1	TRAN	EXEC	5512	MERIT ENERGY CO	7772	LAMBDA ENERGY RESOURCES	CRAWFORD	1	28	N	4	W	FREDERIC	9/1/2018
31022	21039310220000	TALBOT ET AL 1-6	TRAN	EXEC	5512	MERIT ENERGY CO	7772	LAMBDA ENERGY RESOURCES	CRAWFORD	6	28	N	3	W	MAPLE FOREST	9/1/2018
31387	21039313870000	WOOD & STATE FREDERIC 2-11	TRAN	EXEC	5512	MERIT ENERGY CO	7772	LAMBDA ENERGY RESOURCES	CRAWFORD	11	28	N	4	W	FREDERIC	9/1/2018
31409	21039314090000	SALLING HANSON 1-24	TRAN	EXEC	5512	MERIT ENERGY CO	7772	LAMBDA ENERGY RESOURCES	CRAWFORD	24	28	N	4	W	FREDERIC	9/1/2018
31644	21039316440000	SALLING HANSON & NEWMAN & STATE FREDERIC 3-11	TRAN	EXEC	5512	MERIT ENERGY CO	7772	LAMBDA ENERGY RESOURCES	CRAWFORD	11	28	N	4	W	FREDERIC	9/1/2018
32136	21039321360000	STATE FREDERIC 2-20	TRAN	EXEC	5512	MERIT ENERGY CO	7772	LAMBDA ENERGY RESOURCES	CRAWFORD	20	28	N	4	W	FREDERIC	9/1/2018
55073	21039323580300	POST NEWBERRY 1-28A	TRAN	EXEC	5512	MERIT ENERGY CO	7772	LAMBDA ENERGY RESOURCES	CRAWFORD	21	28	N	4	W	FREDERIC	9/1/2018
32602	21039326020000	STATE FREDERIC 3-20	TRAN	EXEC	5512	MERIT ENERGY CO	7772	LAMBDA ENERGY RESOURCES	CRAWFORD	20	28	N	4	W	FREDERIC	9/1/2018
35238	21039331210200	WOOD 6-2B	TRAN	EXEC	5512	MERIT ENERGY CO	7772	LAMBDA ENERGY RESOURCES	CRAWFORD	2	28	N	4	W	FREDERIC	9/1/2018
33421	21039334210000	STATE FREDERIC & FISHER 2-16	TRAN	EXEC	5512	MERIT ENERGY CO	7772	LAMBDA ENERGY RESOURCES	CRAWFORD	16	28	N	4	W	FREDERIC	9/1/2018
33613	21039336130000	STATE FREDERIC 2-21	TRAN	EXEC	5512	MERIT ENERGY CO	7772	LAMBDA ENERGY RESOURCES	CRAWFORD	21	28	N	4	W	FREDERIC	9/1/2018
33613	21039336130100	STATE FREDERIC 2-21	TRAN	EXEC	5512	MERIT ENERGY CO	7772	LAMBDA ENERGY RESOURCES	CRAWFORD	21	28	N	4	W	FREDERIC	9/1/2018
40301	21039336930200	WOOD 4-11B	TRAN	EXEC	5512	MERIT ENERGY CO	7772	LAMBDA ENERGY RESOURCES	CRAWFORD	12	28	N	4	W	FREDERIC	9/1/2018
34048	21039340480000	FREDERIC 1-10	TRAN	EXEC	5512	MERIT ENERGY CO	7772	LAMBDA ENERGY RESOURCES	CRAWFORD	10	28	N	4	W	FREDERIC	9/1/2018
34782	21039346960200	SALLING & HANSON 2-13B	TRAN	EXEC	5512	MERIT ENERGY CO	7772	LAMBDA ENERGY RESOURCES	CRAWFORD	13	28	N	4	W	FREDERIC	9/1/2018
34988	21039349880000	STATE FREDERIC 3-21	TRAN	EXEC	5512	MERIT ENERGY CO	7772	LAMBDA ENERGY RESOURCES	CRAWFORD	21	28	N	4	W	FREDERIC	9/1/2018
39756	21039397560000	STATE FREDERIC "B" 11-8	TRAN	EXEC	5512	MERIT ENERGY CO	7772	LAMBDA ENERGY RESOURCES	CRAWFORD	8	28	N	4	W	FREDERIC	9/1/2018
39756	21039397560100	STATE FREDERIC "B" 11-8	TRAN	EXEC	5512	MERIT ENERGY CO	7772	LAMBDA ENERGY RESOURCES	CRAWFORD	8	28	N	4	W	FREDERIC	9/1/2018
40194	21039401290200	STATE FREDERIC 1-12B	TRAN	EXEC	5512	MERIT ENERGY CO	7772	LAMBDA ENERGY RESOURCES	CRAWFORD	11	28	N	4	W	FREDERIC	9/1/2018
40134	21039401340000	WOOD 5-11	TRAN	EXEC	5512	MERIT ENERGY CO	7772	LAMBDA ENERGY RESOURCES	CRAWFORD	11	28	N	4	W	FREDERIC	9/1/2018
60792	21039607920000	STATE FREDERIC B 12-8	TRAN	EXEC	5512	MERIT ENERGY CO	7772	LAMBDA ENERGY RESOURCES	CRAWFORD	8	28	N	4	W	FREDERIC	9/1/2018
60792	21039607920100	STATE FREDERIC B 12-8	TRAN	EXEC	5512	MERIT ENERGY CO	7772	LAMBDA ENERGY RESOURCES	CRAWFORD	8	28	N	4	W	FREDERIC	9/1/2018
31276	21055312760000	MYERS & KELLOGG ET AL 2-34	TRAN	EXEC	5512	MERIT ENERGY CO	7772	LAMBDA ENERGY RESOURCES	GRAND TRAVERSE	34	25	N	12	W	GRANT	9/1/2018

MERIT ENERGY CO. TRANSFERS TO LAMBDA ENERGY RESOURCES, LLC

Permit #	API #	WellName	Actreq	reqst	OrigOper No	Original Operator	NewOper No	New Operator	County	SEC	TWP	TWP DIR	RNG	RNG DIR	TwpNm	Date Effective
35904	21055359040000	COATES 3-26	TRAN	EXEC	5512	MERIT ENERGY CO	7772	LAMBDA ENERGY RESOURCES	GRAND TRAVERSE	26	25	N	12	W	GRANT	9/1/2018
39316	21055393160000	STATE BLAIR 3-24	TRAN	EXEC	5512	MERIT ENERGY CO	7772	LAMBDA ENERGY RESOURCES	GRAND TRAVERSE	24	26	N	11	W	BLAIR	9/1/2018
52090	21055520900000	STATE WHITEWATER 2-34 HD1	TRAN	EXEC	5512	MERIT ENERGY CO	7772	LAMBDA ENERGY RESOURCES	GRAND TRAVERSE	34	27	N	9	W	WHITEWATER	9/1/2018
28388	21079283880000	STATE RAPID RIVER 1-24	TRAN	EXEC	5512	MERIT ENERGY CO	7772	LAMBDA ENERGY RESOURCES	KALKASKA	24	28	N	7	W	RAPID RIVER	9/1/2018
28606	21079286060100	MCKINNEY 1-10	TRAN	EXEC	5512	MERIT ENERGY CO	7772	LAMBDA ENERGY RESOURCES	KALKASKA	10	27	N	7	W	KALKASKA	9/1/2018
28606	21079286060000	MCKINNEY 1-10	TRAN	EXEC	5512	MERIT ENERGY CO	7772	LAMBDA ENERGY RESOURCES	KALKASKA	10	27	N	7	W	KALKASKA	9/1/2018
28624	21079286240000	YEULETT, THELMA J 1	TRAN	EXEC	5512	MERIT ENERGY CO	7772	LAMBDA ENERGY RESOURCES	KALKASKA	20	28	N	6	W	COLD SPRINGS	9/1/2018
28678	21079286780000	STATE KALKASKA 2-5	TRAN	EXEC	5512	MERIT ENERGY CO	7772	LAMBDA ENERGY RESOURCES	KALKASKA	5	27	N	7	W	KALKASKA	9/1/2018
28691	21079286910000	STATE BLUE LAKE 1-27-A	TRAN	EXEC	5512	MERIT ENERGY CO	7772	LAMBDA ENERGY RESOURCES	KALKASKA	27	28	N	5	W	BLUE LAKE	9/1/2018
28780	21079287800000	STATE GROFF 1-33	TRAN	EXEC	5512	MERIT ENERGY CO	7772	LAMBDA ENERGY RESOURCES	KALKASKA	33	28	N	7	W	RAPID RIVER	9/1/2018
28784	21079287840000	STATE GROFF 2-33	TRAN	EXEC	5512	MERIT ENERGY CO	7772	LAMBDA ENERGY RESOURCES	KALKASKA	33	28	N	7	W	RAPID RIVER	9/1/2018
48334	21079289000300	HECKTMAN & STATE KALKASKA 1-9B HD1	TRAN	EXEC	5512	MERIT ENERGY CO	7772	LAMBDA ENERGY RESOURCES	KALKASKA	9	27	N	7	W	KALKASKA	9/1/2018
48334	21079289000200	HECKTMAN & STATE KALKASKA 1-9B HD1	TRAN	EXEC	5512	MERIT ENERGY CO	7772	LAMBDA ENERGY RESOURCES	KALKASKA	9	27	N	7	W	KALKASKA	9/1/2018
28606	21079286060100	MCKINNEY 1-10	TRAN	EXEC	5512	MERIT ENERGY CO	7772	LAMBDA ENERGY RESOURCES	KALKASKA	10	27	N	7	W	KALKASKA	9/7/2018
28606	21079286060000	MCKINNEY 1-10	TRAN	EXEC	5512	MERIT ENERGY CO	7772	LAMBDA ENERGY RESOURCES	KALKASKA	10	27	N	7	W	KALKASKA	9/7/2018