

Michigan Department of Environmental Quality
Oil, Gas and Minerals Division
PERMIT APPLICATIONS
9/17/2018 THRU 9/21/2018



Application Number

Date Received

Permittee
Number

Permittee
Name

Page 1

270 09/19/2018 5320 SAVOY ENERGY LP
920 HASTINGS STREET, SUITE A
PO BOX 1560
TRAVERSE CITY, MI49685-1560

Prev Permit: 60513

Well Name: Falk 1-5 HD2

Well Type: OIL

Permit Type: Reentry

H2S Present? No

Surface Owner: Theodore J. Falk

True Vertical Depth: 3983

Target Formation: NIAGARAN

Deepest Formation: NIAGARAN

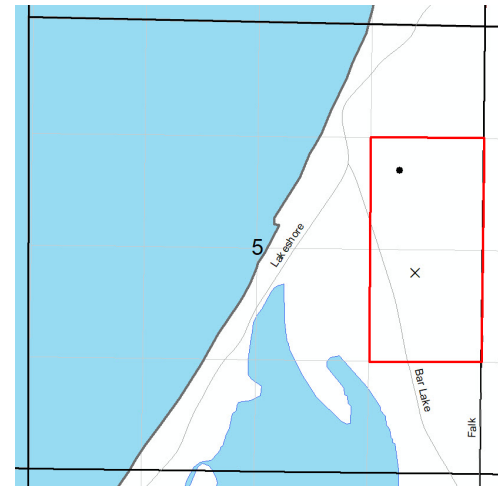

Drilling unit: 80A. NE/4 SE/4 & SE/4 NE/4 Sec. 5

Location:	QT QT QT	Sec	Township	Range	Township Name	County	Feet From Section Line	Feet From DRLG Unit Line
SL:	NWNESE	5	22N	16W	MANISTEE	MANISTEE	2403 S 797 E	
BHL:	NWSENE	5	22N	16W	MANISTEE	MANISTEE	1693 N 983 E	330 N 330 W

272 09/19/2018 6498 WOLVERINE GAS AND OIL
COMPANY OF MICHIGAN LLC
1 RIVERFRONT PLAZA
55 CAMPAU, NW
GRAND RAPIDS, MI 49503

Prev Permit:

Well Name: CLOUGH 29-3 HD1

Well Type: OIL

Permit Type: Drill

H2S Present? Yes

Surface Owner: Justin Harper

True Vertical Depth: 3464

Target Formation: TRENTON

Deepest Formation: GLENWOOD

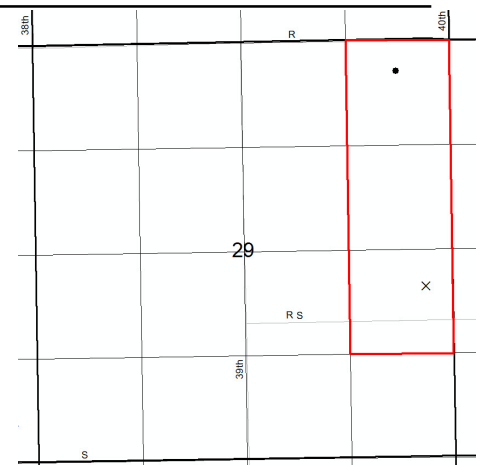

Drilling unit: 120A R 303 voluntary pooling proposed. E/2 NE/4 & NE/4 SE/4 Sec. 29

Location:	QT QT QT	Sec	Township	Range	Township Name	County	Feet From Section Line	Feet From DRLG Unit Line
SL:	NENESE	29	3S	9W	CLIMAX	KALAMAZOO	2154 S 261 E	
BHL:	NWNENE	29	3S	9W	CLIMAX	KALAMAZOO	363 N 707 E	363 N 629 W

Michigan Department of Environmental Quality
 Oil, Gas and Minerals Division
 PERMIT APPLICATIONS
 9/17/2018 THRU 9/21/2018



Application Number Date Received Permittee Number Permittee Name Page 2

274 09/20/2018 4934 FEDERATED OIL AND GAS
 PROPERTIES INC
 12719 S WEST BAY SHORE DR #5
 PO BOX 946
 TRAVERSE CITY, MI 49684

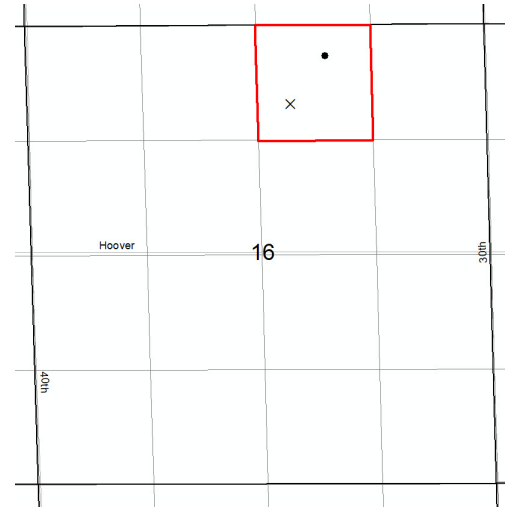

Drilling unit: 40A NW/4 NE/4 Sec. 16.

Prev Permit:
 Well Name: DAUGHERTY 1-16 Surface Owner: Edwin and Mary Daugherty
 Well Type: OIL True Vertical Depth: 3740
 Permit Type: Drill Target Formation: DUNDEE
 H2S Present? No Deepest Formation: DUNDEE

Location:	QT QT QT	Sec	Township	Range	Township Name	County	Feet From Section Line	Feet From DRLG Unit Line
SL:	SWNWNE	16	16N	7W	FORK	MECOSTA	873 N 2299 E	
BHL:	NENWNE	16	16N	7W	FORK	MECOSTA	476 N 1880 E	476 N 557 E

Michigan Department of Environmental Quality
 Oil, Gas and Minerals Division
 PERMIT APPLICATIONS
 9/17/2018 THRU 9/21/2018



Application Number Date Received Permittee Number Permittee Name Page 3

275 09/21/2018 5095 OMIMEX ENERGY INC
 7950 JOHN T. WHITE ROAD
 FT WORTH, TX 76120

Prev Permit: 28659

Well Name: COX HEIRS UNIT 1 HD2

Surface Owner: STEVEN AND
 CAROLINE NOBACH

Well Type: OIL

True Vertical Depth: 3689

Permit Type: Reentry

Target Formation: NIAGARAN

H2S Present? No

Deepest Formation: NIAGARAN

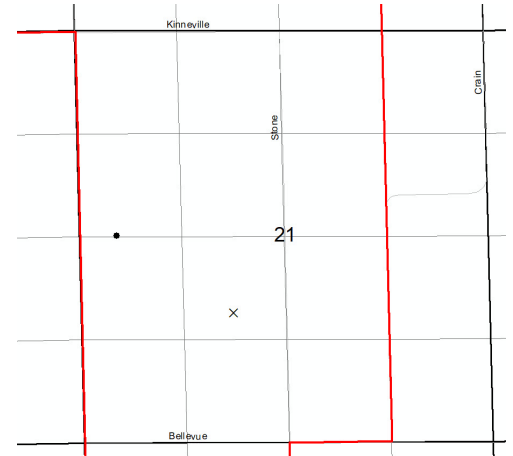

ONONGADA 21A UNIT. S.O. (A)
 9-6-77

Location:	QT QT QT	Sec	Township	Range	Township Name	County	Feet From Section Line	Feet From DRLG Unit Line
SL:	SWNESW	21	1N	2W	ONONDAGA	INGHAM	1680 S 1980 W	
BHL:	SWSWNW	21	1N	2W	ONONDAGA	INGHAM	2681 S 354 W	4001 S 354 W

Michigan Department of Environmental Quality
Oil, Gas and Minerals Division
PERMIT LIST
9/17/2018 THRU 9/21/2018



Permit Number Issue Date Permittee Number Permittee Name Page 1

61365 9/20/2018 5280 JORDAN DEVELOPMENT COMPANY LLC

1503 GARFIELD RD NORTH
TRAVERSE CITY, MI 49696

API Well No: 21-051-62015-00-00

Prev Permit: Surface Owner: Beverly Grove True

Well Name: GROVE 6-14 Vertical Depth: 4150FT Target

Well Type: Oil Well Formation: DUNDEE

Permit Type: Drill Deepest Formation: DETROIT RIVER

H2S Present? Yes

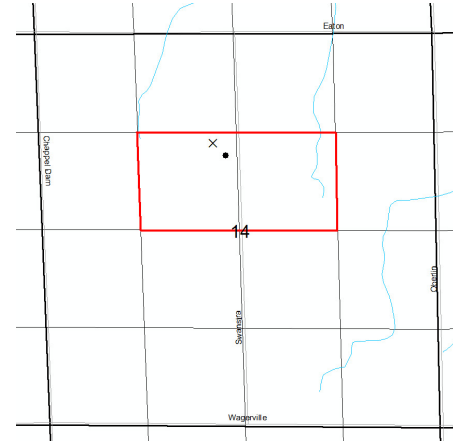

Drilling unit: 80A R 303 voluntary pooling request. SE/4 NW/4 & SW/4 NE/4 Section 14.

Location:	QT QT QT	Sec	Township	Range	Township Name	County	Feet From Section Line	Feet From DRLG Unit Line
SL:	NESENW	14	19N	2W	SAGE	GLADWIN	1450 N 2325 W	
BHL:	NESENW	14	19N	2W	SAGE	GLADWIN	1645 N 2405 W	330 N 1078 W

Michigan Department of Environmental Quality
Oil, Gas and Minerals Division
Updated Permits
9/17/2018 THRU 9/21/2018



Permit Number Permittee Number Permittee Name

PLUGGING INSTRUCTIONS ISSUED:

28010 5914 C M S GAS TRANSMISSION CO

1 ENERGY PLAZA DR, EPI-420
JACKSON, MI 49201-2276

API Well Number: 21-125-28010-00-00

Well Name: OLD, GEORGE T ET AL UNIT 1

Plug Inst. Issue Date: 6/15/2018

Location	QT QT QT	Sec	Township	Range	Township Name	County	Feet From Section Line	Feet From DRLG Unit
SL:	SENENE	15	5N	11E	ADDISON	OAKLAND	860 N 460 E	460 S 460 E

Comment: App. to P&A expires 6/14/19.

28071 5914 C M S GAS TRANSMISSION CO

1 ENERGY PLAZA DR, EPI-420
JACKSON, MI 49201-2276

API Well Number: 21-125-28071-00-00

Well Name: ARNOLD, ETHEL E 1

Plug Inst. Issue Date: 6/15/2018

Location	QT QT QT	Sec	Township	Range	Township Name	County	Feet From Section Line	Feet From DRLG Unit
SL:	W2NWNW	14	5N	11E	ADDISON	OAKLAND	654 N 460 W	654 N 460 W

Comment: App. to P&A expires 6/14/19.

Michigan Department of Environmental Quality
Oil, Gas and Minerals Division
Updated Permits
9/17/2018 THRU 9/21/2018



Permit Number Permittee Number Permittee Name

29829 5914 C M S GAS TRANSMISSION CO
1 ENERGY PLAZA DR, EPI-420
JACKSON, MI 49201-2276

API Well Number: 21-125-29829-00-00

Well Name: H F & B I WEIGOLD 2

Plug Inst. Issue Date: 6/15/2018

Location	QT QT QT	Sec	Township	Range	Township Name	County	Feet From Section Line	Feet From DRLG Unit
SL:	NWSWNW	14	5N	11E	ADDISON	OAKLAND	990 S 330 W	330 N 330 W

Comment: App. to P&A expires 6/14/19.

29832 5914 C M S GAS TRANSMISSION CO
1 ENERGY PLAZA DR, EPI-420
JACKSON, MI 49201-2276

API Well Number: 21-125-29832-00-00

Well Name: ARNOLD, ETHEL & PENINSULAR
OIL & GAS 2

Plug Inst. Issue Date: 6/15/2018

Location	QT QT QT	Sec	Township	Range	Township Name	County	Feet From Section Line	Feet From DRLG Unit
SL:	SWNWNW	14	5N	11E	ADDISON	OAKLAND	931 N 330 W	330 S 330 W

Comment: App. to P&A expires 6/14/19.

Michigan Department of Environmental Quality
Oil, Gas and Minerals Division
Updated Permits
9/17/2018 THRU 9/21/2018



Permit Number Permittee Number Permittee Name

RECORD OF WELL PLUGGING:

40526 6371 BREITBURN OPERATING LIMITED PARTNERSHIP
515 S. FLOWER STREET STE 4800
LOS ANGELES, CA 90071

API Well Number: 21-017-40526-00-00

Well Name: DOBSON ET AL 1-8

Plugging Date: 8/17/2018

Location	QT QT QT	Sec	Township	Range	Township Name	County	Feet From Section Line	Feet From DRLG Unit
SL:	NESESW	8	14N	5E	BANGOR	BAY	961 S 441 E	
BHL:	SENWSW	8	14N	5E	BANGOR	BAY	1064 N 1107 W	1576 S 1107 W

61268 7642 MEICIGAMA ENERGY LLC
3135 SOUTH STATE STREET
SUITE 300
ANN ARBOR, MI 48103

API Well Number: 21-075-62000-00-00

Well Name: TROTTER 1-26

Plugging Date: 7/4/2018

Location	QT QT QT	Sec	Township	Range	Township Name	County	Feet From Section Line	Feet From DRLG Unit
SL:	NENESW	26	2S	2E	GRASS LAKE	JACKSON	2225 S 2078 W	416 N 575 E
BHL:	NENESW	26	2S	2E	GRASS LAKE	JACKSON	2225 S 2078 W	416 N 575 E

Michigan Department of Environmental Quality
Oil, Gas and Minerals Division
Updated Permits
9/17/2018 THRU 9/21/2018



Permit Number Permittee Number Permittee Name

47722 7772 LAMBDA ENERGY RESOURCES LLC
12012 Wickchester
Suite 300
Houston, TX 77055 USA

API Well Number: 21-079-47672-02-00

Well Name: STATE BLUE LAKE 2-13B True Vertical Depth: 7171

Plugging Date: 9/14/2018

Location	QT QT QT	Sec	Township	Range	Township Name	County	Feet From Section Line	Feet From DRLG Unit
SL:	SESWNE	13	28N	5W	BLUE LAKE	KALKASKA	500 S 820 W	
BHL:	NWSWNE	13	28N	5W	BLUE LAKE	KALKASKA	1214 S 471 W	1214 S 471 W

00089 5860 OCCIDENTAL CHEMICAL CORP
1600 S MADISON ST
LUDINGTON, MI 49431

API Well Number: 21-105-00089-70-00

Well Name: Fee 3

Plugging Date: 6/13/2018

Location	QT QT QT	Sec	Township	Range	Township Name	County	Feet From Section Line	Feet From DRLG Unit
SL:	N2SWSW	27	19N	18W	HAMLIN	MASON	1001 S 354 W	

Michigan Department of Environmental Quality
Oil, Gas and Minerals Division
Updated Permits
9/17/2018 THRU 9/21/2018



Permit Number Permittee Number Permittee Name

00093 5860 OCCIDENTAL CHEMICAL CORP
1600 S MADISON ST
LUDINGTON, MI 49431

API Well Number: 21-105-00093-70-00

Well Name: Fee 33

Plugging Date: 6/14/2018

Location	QT QT QT	Sec	Township	Range	Township Name	County	Feet From Section Line	Feet From DRLG Unit
SL:	SESESW	36	18N	18W	PERE MARQUETTE	MASON	2310 N 140 E	

00094 5860 OCCIDENTAL CHEMICAL CORP
1600 S MADISON ST
LUDINGTON, MI 49431

API Well Number: 21-105-00094-70-00

Well Name: Fee 34

Plugging Date: 6/14/2018

Location	QT QT QT	Sec	Township	Range	Township Name	County	Feet From Section Line	Feet From DRLG Unit
SL:	SESENW	12	17N	18W	SUMMIT	MASON	376 S 446 E	

Michigan Department of Environmental Quality
Oil, Gas and Minerals Division
Updated Permits
9/17/2018 THRU 9/21/2018



Permit Number Permittee Number Permittee Name

APPLICATIONS TO CHANGE WELL STATUS:

20976 491 CONSUMERS ENERGY CO
1945 W PARNALL RD
JACKSON, MI 49201

API Well Number: 21-035-20976-00-00

Well Name: MGSC 952

Approval Date: 9/20/2018

Location	QT QT QT	Sec	Township	Range	Township Name	County	Feet From Section Line	Feet From DRLG Unit
SL:	NWNESE	19	20N	6W	WINTERFIELD	CLARE	100 N 1220 E	100 N 1220 E

Proposed Rework: ACOWS to Plugback

Comment: ACOWS to plugback to 1370' and return well back to service, expires 9/20/19.

29978 7772 LAMBDA ENERGY RESOURCES LLC
12012 Wickchester
Suite 300
Houston, TX 77055 USA

API Well Number: 21-101-29978-00-00

Well Name: MULDAVIN ET AL 2-13

Approval Date: 9/17/2018

Location	QT QT QT	Sec	Township	Range	Township Name	County	Feet From Section Line	Feet From DRLG Unit
SL:	NWNENW	13	23N	15W	BEAR LAKE	MANISTEE	460 N 853 E	460 N 460 W

Proposed Rework: ACOWS to Continue Drilling - HDH

Comment: ACOWS to drill HD under new PN, expires 3/31/19.

Michigan Department of Environmental Quality
Oil, Gas and Minerals Division
Updated Permits
9/17/2018 THRU 9/21/2018



Permit Number Permittee Number Permittee Name

61274 5320 SAVOY ENERGY LP
920 HASTINGS STREET, SUITE A
PO BOX 1560
TRAVERSE CITY, MI49685-1560

API Well Number: 21-125-47612-02-00

Well Name: CITY OF DEARBORN 2-9 HD2

Approval Date: 9/7/2018

Location	QT QT QT	Sec	Township	Range	Township Name	County	Feet From Section Line	Feet From DRLG Unit
SL:	NENENE	9	2N	7E	MILFORD	OAKLAND	140 N 120 E	140 N 120 E
BHL:	SWNESW	9	2N	7E	MILFORD	OAKLAND	1848 S 1868 W	524 S 540 W

Proposed Rework: ACOWS to Continue Drilling - HDH

Comment: REVISED ACOWS to drill to new bottom hole location in the Niagaran Fmn. (existing fmn.), expires 9/16/19.

Michigan Department of Environmental Quality
Oil, Gas and Minerals Division
Updated Permits
9/17/2018 THRU 9/21/2018



Permit Number Permittee Number Permittee Name

RECORD OF CHANGE OF WELL STATUS:

42557 4738 COBRA OIL AND GAS CORPORATION
2201 KELL BOULEVARD
PO BOX 8206
WICHITA FALLS, TX 76307-8206

API Well Number: 21-069-42557-00-00

Well Name: STATE BURLEIGH 1-35 True Vertical Depth:

Change Date: 8/28/2018

Location	QT QT QT	Sec	Township	Range	Township Name	County	Feet From Section Line	Feet From DRLG Unit
SL:	SWNWNW	35	21N	5E	BURLEIGH	IOSCO	1150 N 400 W	1150 N 2255 E

Proposed Rework: Reworked to Perforate & Test Current Formation

Comment: RCOWS for perfs added and acid stimulation in the PdC (existing fmn.).

31274 7772 LAMBDA ENERGY RESOURCES LLC
12012 Wickchester
Suite 300
Houston, TX 77055 USA

API Well Number: 21-079-31274-00-00

Well Name: SHORT STATE COLDSPRINGS
UNIT 1-32

Change Date: 8/17/2016

Location	QT QT QT	Sec	Township	Range	Township Name	County	Feet From Section Line	Feet From DRLG Unit
SL:	SWNE	31	28N	6W	COLD SPRINGS	KALKASKA	1000 N 850 E	
BHL:	SWNWNW	32	28N	6W	COLD SPRINGS	KALKASKA	1233 N 49 W	1233 N 1275 E

Proposed Rework: Reworked to Perforate & Test Current Formation

Comment: RCOWS for perfs added 6970'-7000'.

Michigan Department of Environmental Quality
Oil, Gas and Minerals Division
Updated Permits
9/17/2018 THRU 9/21/2018



Permit Number Permittee Number Permittee Name

PERMIT TERMINATIONS:

59526 5512 MERIT ENERGY CO

13727 NOEL RD, STE 1200
DALLAS, TX 75240

API Well Number: 21-119-59526-00-00

Well Name: STATE MONTMORENCY B3-26

Termination Date: 10/8/2010

Location	QT QT QT	Sec	Township	Range	Township Name	County	Feet From Section Line	Feet From DRLG Unit
SL:	SESWNE	26	32N	1E	MONTMORENCY	MONTMORENCY	2018 N 1928 E	603 S 718 W

59654 5512 MERIT ENERGY CO

13727 NOEL RD, STE 1200
DALLAS, TX 75240

API Well Number: 21-119-59654-00-00

Well Name: STATE MONTMORENCY A1-26

Termination Date: 11/21/2010

Location	QT QT QT	Sec	Township	Range	Township Name	County	Feet From Section Line	Feet From DRLG Unit
SL:	SENWNW	26	32N	1E	MONTMORENCY	MONTMORENCY	970 N 1272 W	335 S 1272 W

Michigan Department of Environmental Quality
Oil, Gas and Minerals Division
Updated Permits
9/17/2018 THRU 9/21/2018



Permit Number Permittee Number Permittee Name

59655 5512 MERIT ENERGY CO
13727 NOEL RD, STE 1200
DALLAS, TX 75240

API Well Number: 21-119-59655-00-00

Well Name: STATE MONTMORENCY B3-27

Termination Date: 11/21/2010

Location	QT QT QT	Sec	Township	Range	Township Name	County	Feet From Section Line	Feet From DRLG Unit
SL:	SWSWNE	27	32N	1E	MONTMORENCY	MONTMORENCY	2518 N 2307 E	1209 N 341 W

61084 5512 MERIT ENERGY CO
13727 NOEL RD, STE 1200
DALLAS, TX 75240

API Well Number: 21-135-61084-00-00

Well Name: USA BIG CREEK 3-15

Termination Date: 9/18/2018

Location	QT QT QT	Sec	Township	Range	Township Name	County	Feet From Section Line	Feet From DRLG Unit
SL:	NESWNW	15	25N	2E	BIG CREEK	OSCODA	1642 N 829 W	330 N 495 E

Michigan Department of Environmental Quality
Oil, Gas and Minerals Division
Updated Permits
9/17/2018 THRU 9/21/2018



Permit Number Permittee Number Permittee Name

61085 5512 MERIT ENERGY CO
13727 NOEL RD, STE 1200
DALLAS, TX 75240

API Well Number: 21-135-61085-00-00

Well Name: USA BIG CREEK 4-15

Termination Date: 9/18/2018

Location	QT QT QT	Sec	Township	Range	Township Name	County	Feet From Section Line	Feet From DRLG Unit
SL:	NENWNW	15	25N	2E	BIG CREEK	OSCODA	471 N 944 W	471 N 380 E

61091 5512 MERIT ENERGY CO
13727 NOEL RD, STE 1200
DALLAS, TX 75240

API Well Number: 21-135-61091-00-00

Well Name: USA BIG CREEK 5-15

Termination Date: 9/18/2018

Location	QT QT QT	Sec	Township	Range	Township Name	County	Feet From Section Line	Feet From DRLG Unit
SL:	NENWSW	15	25N	2E	BIG CREEK	OSCODA	2002 S 767 W	622 N 568 E

Michigan Department of Environmental Quality
Oil, Gas and Minerals Division
Updated Permits
9/17/2018 THRU 9/21/2018



Permit Number Permittee Number Permittee Name

BOTTOM HOLE LOCATION CORRECTIONS:

61335 6498 WOLVERINE GAS AND OIL COMPANY
OF MICHIGAN LLC
1 RIVERFRONT PLAZA
55 CAMPAU, NW
GRAND RAPIDS, MI 49503

API Well Number: 21-077-62007-01-00

Well Name: EDGE WOOD DAIRY 25-1A

Correction Date: 9/19/2018

Location	QT QT QT	Sec	Township	Range	Township Name	County	Feet From Section Line	Feet From DRLG Unit
SL:	SESWNW	25	3S	10W	PAVILION	KALAMAZOO	2325 N 1220 W	
BHL:	NWSENE	25	3S	10W	PAVILION	KALAMAZOO	1848 N 1672 W	523 N 988 E

61276 5320 SAVOY ENERGY LP
920 HASTINGS STREET, SUITE A
PO BOX 1560
TRAVERSE CITY, MI49685-1560

API Well Number: 21-137-62002-00-00

Well Name: HOWARD 1-35

Correction Date: 9/19/2018

Location	QT QT QT	Sec	Township	Range	Township Name	County	Feet From Section Line	Feet From DRLG Unit
SL:	SESWSE	35	32N	2W	CORWITH	OTSEGO	166 S 1441 E	
BHL:	NESESE	35	32N	2W	CORWITH	OTSEGO	860 S 625 E	860 S 625 E

Michigan Department of Environmental Quality
Oil, Gas and Minerals Division
Updated Permits
9/17/2018 THRU 9/21/2018



Permit
Number

Permittee
Number

Permittee
Name

Page 13

TRANSFER OF OWNERSHIP:

PLEASE SEE THE LIST BELOW

MERIT ENERGY CO. TRANSFERS TO LAMBDA ENERGY RESOURCES, LLC

Permit #	API #	WellName	AcReq	reqst	OrigOper No	Original Operator	NewOp erNo	New Operator	County	SEC	TWP	TWP DIR	RNG	RNG DIR	TwpNm	Date Effective
10975	21113109750000	FAHRNEY, WM H EST 5	TRAN	EXEC	5512	MERIT ENERGY CO	7772	LAMBDA ENERGY RESOURCES	MISSAUKEE	1	24 N		5 W		NORWICH	9/1/2018
11050	21113110500000	FAHRNEY, WM H EST 6	TRAN	EXEC	5512	MERIT ENERGY CO	7772	LAMBDA ENERGY RESOURCES	MISSAUKEE	1	24 N		5 W		NORWICH	9/1/2018
12081	21113120810000	HORNER, F S 30	TRAN	EXEC	5512	MERIT ENERGY CO	7772	LAMBDA ENERGY RESOURCES	MISSAUKEE	12	24 N		5 W		NORWICH	9/1/2018
17156	21113171560000	CAMLIN & ELLIS ESTS 6	TRAN	EXEC	5512	MERIT ENERGY CO	7772	LAMBDA ENERGY RESOURCES	MISSAUKEE	10	24 N		5 W		NORWICH	9/1/2018
17472	21113174720000	FAHRNEY, WM H ESTATE 14	TRAN	EXEC	5512	MERIT ENERGY CO	7772	LAMBDA ENERGY RESOURCES	MISSAUKEE	3	24 N		5 W		NORWICH	9/1/2018
17638	21113176380000	HORNER, F S 58	TRAN	EXEC	5512	MERIT ENERGY CO	7772	LAMBDA ENERGY RESOURCES	MISSAUKEE	11	24 N		5 W		NORWICH	9/1/2018
18229	21113182290000	HORNER, F S 68	TRAN	EXEC	5512	MERIT ENERGY CO	7772	LAMBDA ENERGY RESOURCES	MISSAUKEE	14	24 N		5 W		NORWICH	9/1/2018
29438	21137294380000	BLACK & COOLEY 1-12	TRAN	EXEC	5512	MERIT ENERGY CO	7772	LAMBDA ENERGY RESOURCES	OTSEGO	12	30 N		1 W		CHARLTON	9/1/2018
29438	21137294380100	BLACK & COOLEY 1-12	TRAN	EXEC	5512	MERIT ENERGY CO	7772	LAMBDA ENERGY RESOURCES	OTSEGO	12	30 N		1 W		CHARLTON	9/1/2018
29609	21137296090000	STATE HAYES MONITOR SUGAR 1-34	TRAN	EXEC	5512	MERIT ENERGY CO	7772	LAMBDA ENERGY RESOURCES	OTSEGO	34	29 N		4 W		HAYES	9/1/2018
29609	21137296090100	STATE HAYES MONITOR SUGAR 1-34	TRAN	EXEC	5512	MERIT ENERGY CO	7772	LAMBDA ENERGY RESOURCES	OTSEGO	34	29 N		4 W		HAYES	9/1/2018
29609	21137296090000	STATE HAYES MONITOR SUGAR 1-34	TRAN	EXEC	5512	MERIT ENERGY CO	7772	LAMBDA ENERGY RESOURCES	OTSEGO	34	29 N		4 W		HAYES	9/1/2018
29609	21137296090100	STATE HAYES MONITOR SUGAR 1-34	TRAN	EXEC	5512	MERIT ENERGY CO	7772	LAMBDA ENERGY RESOURCES	OTSEGO	34	29 N		4 W		HAYES	9/1/2018
29653	21137296530000	STATE BAGLEY 1-24	TRAN	EXEC	5512	MERIT ENERGY CO	7772	LAMBDA ENERGY RESOURCES	OTSEGO	24	30 N		3 W		BAGLEY	9/1/2018
29735	21137297350000	NORTH MICHIGAN LAND AND OIL 3-21	TRAN	EXEC	5512	MERIT ENERGY CO	7772	LAMBDA ENERGY RESOURCES	OTSEGO	21	29 N		4 W		HAYES	9/1/2018
29878	21101298780000	LEDFORD ET AL 1-8	TRAN	EXEC	5512	MERIT ENERGY CO	7772	LAMBDA ENERGY RESOURCES	MANISTEE	8	23 N		14 W		MAPLE GROVE	9/1/2018
30096	21055300960000	CRONKHITE, S H 3-12	TRAN	EXEC	5512	MERIT ENERGY CO	7772	LAMBDA ENERGY RESOURCES	GRAND TRAVER	12	25 N		11 W		MAYFIELD	9/1/2018
30543	21113305430000	NORWICH UNIT TRACT 4 76	TRAN	EXEC	5512	MERIT ENERGY CO	7772	LAMBDA ENERGY RESOURCES	MISSAUKEE	15	24 N		5 W		NORWICH	9/1/2018
30985	21137309850000	STATE HAYES 1-36	TRAN	EXEC	5512	MERIT ENERGY CO	7772	LAMBDA ENERGY RESOURCES	OTSEGO	36	29 N		4 W		HAYES	9/1/2018
30985	21137309850100	STATE HAYES 1-36	TRAN	EXEC	5512	MERIT ENERGY CO	7772	LAMBDA ENERGY RESOURCES	OTSEGO	36	29 N		4 W		HAYES	9/1/2018
30985	21137309850000	STATE HAYES 1-36	TRAN	EXEC	5512	MERIT ENERGY CO	7772	LAMBDA ENERGY RESOURCES	OTSEGO	36	29 N		4 W		HAYES	9/1/2018
30985	21137309850100	STATE HAYES 1-36	TRAN	EXEC	5512	MERIT ENERGY CO	7772	LAMBDA ENERGY RESOURCES	OTSEGO	36	29 N		4 W		HAYES	9/1/2018
31169	21137311690000	STATE OTSEGO LAKE ET AL 1-35	TRAN	EXEC	5512	MERIT ENERGY CO	7772	LAMBDA ENERGY RESOURCES	OTSEGO	35	29 N		3 W		OTSEGO LAKE	9/1/2018
31169	21137311690100	STATE OTSEGO LAKE ET AL 1-35	TRAN	EXEC	5512	MERIT ENERGY CO	7772	LAMBDA ENERGY RESOURCES	OTSEGO	35	29 N		3 W		OTSEGO LAKE	9/1/2018
33167	21113331670000	NORWICH UNIT TRACT 4 87	TRAN	EXEC	5512	MERIT ENERGY CO	7772	LAMBDA ENERGY RESOURCES	MISSAUKEE	15	24 N		5 W		NORWICH	9/1/2018
33275	21113332750000	NORWICH UNIT TRACT 5 22	TRAN	EXEC	5512	MERIT ENERGY CO	7772	LAMBDA ENERGY RESOURCES	MISSAUKEE	1	24 N		5 W		NORWICH	9/1/2018
33591	21113335910000	NORWICH UNIT TRACT 4 90	TRAN	EXEC	5512	MERIT ENERGY CO	7772	LAMBDA ENERGY RESOURCES	MISSAUKEE	10	24 N		5 W		NORWICH	9/1/2018
35223	21113352230000	ENTERPRISE UNIT TRACT 05 3	TRAN	EXEC	5512	MERIT ENERGY CO	7772	LAMBDA ENERGY RESOURCES	MISSAUKEE	11	23 N		5 W		ENTERPRISE	9/1/2018
36060	21113360600000	NORWICH UNIT TRACT 5 35	TRAN	EXEC	5512	MERIT ENERGY CO	7772	LAMBDA ENERGY RESOURCES	MISSAUKEE	1	24 N		5 W		NORWICH	9/1/2018
36061	21113360610000	NORWICH UNIT TRACT 4 130	TRAN	EXEC	5512	MERIT ENERGY CO	7772	LAMBDA ENERGY RESOURCES	MISSAUKEE	11	24 N		5 W		NORWICH	9/1/2018
36062	21113360620000	NORWICH UNIT TRACT 4 131	TRAN	EXEC	5512	MERIT ENERGY CO	7772	LAMBDA ENERGY RESOURCES	MISSAUKEE	12	24 N		5 W		NORWICH	9/1/2018
36063	21113360630000	NORWICH UNIT TRACT 4 136	TRAN	EXEC	5512	MERIT ENERGY CO	7772	LAMBDA ENERGY RESOURCES	MISSAUKEE	12	24 N		5 W		NORWICH	9/1/2018
36064	21113360640000	NORWICH UNIT TRACT 4 137	TRAN	EXEC	5512	MERIT ENERGY CO	7772	LAMBDA ENERGY RESOURCES	MISSAUKEE	12	24 N		5 W		NORWICH	9/1/2018
36065	21113360650000	NORWICH UNIT TRACT 4 138	TRAN	EXEC	5512	MERIT ENERGY CO	7772	LAMBDA ENERGY RESOURCES	MISSAUKEE	13	24 N		5 W		NORWICH	9/1/2018
36080	21113360800000	NORWICH UNIT TRACT 4 139	TRAN	EXEC	5512	MERIT ENERGY CO	7772	LAMBDA ENERGY RESOURCES	MISSAUKEE	13	24 N		5 W		NORWICH	9/1/2018
36081	21113360810000	ENTERPRISE UNIT TRACT 3 9	TRAN	EXEC	5512	MERIT ENERGY CO	7772	LAMBDA ENERGY RESOURCES	MISSAUKEE	13	23 N		5 W		ENTERPRISE	9/1/2018
36082	21113360820000	ENTERPRISE UNIT TRACT 2 14	TRAN	EXEC	5512	MERIT ENERGY CO	7772	LAMBDA ENERGY RESOURCES	MISSAUKEE	11	23 N		5 W		ENTERPRISE	9/1/2018
36096	21113360960000	ENTERPRISE UNIT TRACT 1 30	TRAN	EXEC	5512	MERIT ENERGY CO	7772	LAMBDA ENERGY RESOURCES	MISSAUKEE	13	23 N		5 W		ENTERPRISE	9/1/2018
36097	21113360970000	NORWICH UNIT TRACT 4 134	TRAN	EXEC	5512	MERIT ENERGY CO	7772	LAMBDA ENERGY RESOURCES	MISSAUKEE	12	24 N		5 W		NORWICH	9/1/2018
36098	21113360980000	NORWICH UNIT TRACT 4 135	TRAN	EXEC	5512	MERIT ENERGY CO	7772	LAMBDA ENERGY RESOURCES	MISSAUKEE	12	24 N		5 W		NORWICH	9/1/2018
36100	21113361000000	NORWICH UNIT TRACT 4 140	TRAN	EXEC	5512	MERIT ENERGY CO	7772	LAMBDA ENERGY RESOURCES	MISSAUKEE	13	24 N		5 W		NORWICH	9/1/2018
36102	21113361020000	NORWICH UNIT TRACT 4 141	TRAN	EXEC	5512	MERIT ENERGY CO	7772	LAMBDA ENERGY RESOURCES	MISSAUKEE	13	24 N		5 W		NORWICH	9/1/2018
36212	21113362120000	ENTERPRISE UNIT TRACT 2 17	TRAN	EXEC	5512	MERIT ENERGY CO	7772	LAMBDA ENERGY RESOURCES	MISSAUKEE	14	23 N		5 W		ENTERPRISE	9/1/2018
36338	21113363380000	ENTERPRISE UNIT TRACT 9 2	TRAN	EXEC	5512	MERIT ENERGY CO	7772	LAMBDA ENERGY RESOURCES	MISSAUKEE	14	23 N		5 W		ENTERPRISE	9/1/2018
36339	21113363390000	NORWICH UNIT TRACT 9 20	TRAN	EXEC	5512	MERIT ENERGY CO	7772	LAMBDA ENERGY RESOURCES	MISSAUKEE	10	24 N		5 W		NORWICH	9/1/2018
36342	21113363420000	NORWICH UNIT TRACT 9 17	TRAN	EXEC	5512	MERIT ENERGY CO	7772	LAMBDA ENERGY RESOURCES	MISSAUKEE	10	24 N		5 W		NORWICH	9/1/2018
36345	21113363450000	NORWICH UNIT TRACT 4 145	TRAN	EXEC	5512	MERIT ENERGY CO	7772	LAMBDA ENERGY RESOURCES	MISSAUKEE	10	24 N		5 W		NORWICH	9/1/2018
36346	21113363460000	NORWICH UNIT TRACT 4 146	TRAN	EXEC	5512	MERIT ENERGY CO	7772	LAMBDA ENERGY RESOURCES	MISSAUKEE	10	24 N		5 W		NORWICH	9/1/2018
36371	21113363710000	ENTERPRISE UNIT TRACT 1 35	TRAN	EXEC	5512	MERIT ENERGY CO	7772	LAMBDA ENERGY RESOURCES	MISSAUKEE	11	23 N		5 W		ENTERPRISE	9/1/2018
36451	21113364510000	NORWICH UNIT TRACT 4 152	TRAN	EXEC	5512	MERIT ENERGY CO	7772	LAMBDA ENERGY RESOURCES	MISSAUKEE	14	24 N		5 W		NORWICH	9/1/2018
36487	21113364870000	ENTERPRISE UNIT TRACT 3 11	TRAN	EXEC	5512	MERIT ENERGY CO	7772	LAMBDA ENERGY RESOURCES	MISSAUKEE	13	23 N		5 W		ENTERPRISE	9/1/2018
36504	21113365040000	NORWICH UNIT TRACT 4 155	TRAN	EXEC	5512	MERIT ENERGY CO	7772	LAMBDA ENERGY RESOURCES	MISSAUKEE	11	24 N		5 W		NORWICH	9/1/2018
36835	21137365890100	HORICON ET AL 7-15A HD1	TRAN	EXEC	5512	MERIT ENERGY CO	7772	LAMBDA ENERGY RESOURCES	OTSEGO	15	29 N		4 W		HAYES	9/1/2018
36835	21137365890200	HORICON ET AL 7-15A HD1	TRAN	EXEC	5512	MERIT ENERGY CO	7772	LAMBDA ENERGY RESOURCES	OTSEGO	15	29 N		4 W		HAYES	9/1/2018
36835	21137365890100	HORICON ET AL 7-15A HD1	TRAN	EXEC	5512	MERIT ENERGY CO	7772	LAMBDA ENERGY RESOURCES	OTSEGO	15	29 N		4 W		HAYES	9/1/2018
36835	21137365890200	HORICON ET AL 7-15A HD1	TRAN	EXEC	5512	MERIT ENERGY CO	7772	LAMBDA ENERGY RESOURCES	OTSEGO	15	29 N		4 W		HAYES	9/1/2018
36837	21113368370000	NORWICH UNIT TRACT 4 147	TRAN	EXEC	5512	MERIT ENERGY CO	7772	LAMBDA ENERGY RESOURCES	MISSAUKEE	14	24 N		5 W		NORWICH	9/1/2018
36840	21113368400000	NORWICH UNIT TRACT 9 22	TRAN	EXEC	5512	MERIT ENERGY CO	7772	LAMBDA ENERGY RESOURCES	MISSAUKEE	15	24 N		5 W		NORWICH	9/1/2018
36841	21113368410000	NORWICH UNIT TRACT 9 21	TRAN	EXEC	5512	MERIT ENERGY CO	7772	LAMBDA ENERGY RESOURCES	MISSAUKEE	15	24 N		5 W		NORWICH	9/1/2018

MERIT ENERGY CO. TRANSFERS TO LAMBDA ENERGY RESOURCES, LLC

Permit #	API #	WellName	AcReq	reqst	OrigOper No	Original Operator	NewOp erNo	New Operator	County	SEC	TWP	TWP DIR	RNG	RNG DIR	TwpNm	Date Effective
36908	21113369080000	NORWICH UNIT TRACT 4 151	TRAN	EXEC	5512	MERIT ENERGY CO	7772	LAMBDA ENERGY RESOURCES	MISSAUKEE	14	24 N		5 W		NORWICH	9/1/2018
36909	21113369090000	NORWICH UNIT TRACT 4 150	TRAN	EXEC	5512	MERIT ENERGY CO	7772	LAMBDA ENERGY RESOURCES	MISSAUKEE	14	24 N		5 W		NORWICH	9/1/2018
36924	21113369240000	NORWICH UNIT TRACT 4 149	TRAN	EXEC	5512	MERIT ENERGY CO	7772	LAMBDA ENERGY RESOURCES	MISSAUKEE	14	24 N		5 W		NORWICH	9/1/2018
36926	21113369260000	NORWICH UNIT TRACT 4 148	TRAN	EXEC	5512	MERIT ENERGY CO	7772	LAMBDA ENERGY RESOURCES	MISSAUKEE	14	24 N		5 W		NORWICH	9/1/2018
36934	21113369340000	NORWICH UNIT TRACT 9 24	TRAN	EXEC	5512	MERIT ENERGY CO	7772	LAMBDA ENERGY RESOURCES	MISSAUKEE	15	24 N		5 W		NORWICH	9/1/2018
37093	21113370930000	NORWICH UNIT TRACT 9 27	TRAN	EXEC	5512	MERIT ENERGY CO	7772	LAMBDA ENERGY RESOURCES	MISSAUKEE	10	24 N		5 W		NORWICH	9/1/2018
37094	21113370940000	NORWICH UNIT TRACT 9 26	TRAN	EXEC	5512	MERIT ENERGY CO	7772	LAMBDA ENERGY RESOURCES	MISSAUKEE	15	24 N		5 W		NORWICH	9/1/2018
37285	21113372850000	NORWICH UNIT TRACT 3 4	TRAN	EXEC	5512	MERIT ENERGY CO	7772	LAMBDA ENERGY RESOURCES	MISSAUKEE	15	24 N		5 W		NORWICH	9/1/2018
37314	21113373140000	NORWICH UNIT TRACT 9 30	TRAN	EXEC	5512	MERIT ENERGY CO	7772	LAMBDA ENERGY RESOURCES	MISSAUKEE	10	24 N		5 W		NORWICH	9/1/2018
37316	21113373160000	NORWICH UNIT TRACT 9 32	TRAN	EXEC	5512	MERIT ENERGY CO	7772	LAMBDA ENERGY RESOURCES	MISSAUKEE	10	24 N		5 W		NORWICH	9/1/2018
37326	21113373260000	NORWICH UNIT TRACT 9 31	TRAN	EXEC	5512	MERIT ENERGY CO	7772	LAMBDA ENERGY RESOURCES	MISSAUKEE	10	24 N		5 W		NORWICH	9/1/2018
37327	21113373270000	NORWICH UNIT TRACT 9 33	TRAN	EXEC	5512	MERIT ENERGY CO	7772	LAMBDA ENERGY RESOURCES	MISSAUKEE	10	24 N		5 W		NORWICH	9/1/2018
37331	21113373310000	ENTERPRISE UNIT TRACT 6 3	TRAN	EXEC	5512	MERIT ENERGY CO	7772	LAMBDA ENERGY RESOURCES	MISSAUKEE	11	23 N		5 W		ENTERPRISE	9/1/2018
37332	21113373320000	ENTERPRISE UNIT TRACT 6 4	TRAN	EXEC	5512	MERIT ENERGY CO	7772	LAMBDA ENERGY RESOURCES	MISSAUKEE	11	23 N		5 W		ENTERPRISE	9/1/2018
37349	21113373490000	NORWICH UNIT TRACT 9 28	TRAN	EXEC	5512	MERIT ENERGY CO	7772	LAMBDA ENERGY RESOURCES	MISSAUKEE	15	24 N		5 W		NORWICH	9/1/2018
37378	21099373780000	MARCEREAU ET AL 6-36	TRAN	EXEC	5512	MERIT ENERGY CO	7772	LAMBDA ENERGY RESOURCES	MACOMB	36	4 N		14 E		LENOX	9/1/2018
37460	21113374600000	NORWICH UNIT TRACT 4 153	TRAN	EXEC	5512	MERIT ENERGY CO	7772	LAMBDA ENERGY RESOURCES	MISSAUKEE	15	24 N		5 W		NORWICH	9/1/2018
37461	21113374610000	NORWICH UNIT TRACT 9 29	TRAN	EXEC	5512	MERIT ENERGY CO	7772	LAMBDA ENERGY RESOURCES	MISSAUKEE	15	24 N		5 W		NORWICH	9/1/2018
37481	21113374810000	NORWICH UNIT TRACT 4 157	TRAN	EXEC	5512	MERIT ENERGY CO	7772	LAMBDA ENERGY RESOURCES	MISSAUKEE	16	24 N		5 W		NORWICH	9/1/2018
37540	21113375400000	NORWICH UNIT TRACT 4 159	TRAN	EXEC	5512	MERIT ENERGY CO	7772	LAMBDA ENERGY RESOURCES	MISSAUKEE	16	24 N		5 W		NORWICH	9/1/2018
37541	21113375410000	NORWICH UNIT TRACT 4 162	TRAN	EXEC	5512	MERIT ENERGY CO	7772	LAMBDA ENERGY RESOURCES	MISSAUKEE	15	24 N		5 W		NORWICH	9/1/2018
37545	21113375450000	NORWICH UNIT TRACT 4 163	TRAN	EXEC	5512	MERIT ENERGY CO	7772	LAMBDA ENERGY RESOURCES	MISSAUKEE	15	24 N		5 W		NORWICH	9/1/2018
37547	21113375470000	NORWICH UNIT TRACT 5 37	TRAN	EXEC	5512	MERIT ENERGY CO	7772	LAMBDA ENERGY RESOURCES	MISSAUKEE	9	24 N		5 W		NORWICH	9/1/2018
37548	21113375480000	NORWICH UNIT TRACT 6 20	TRAN	EXEC	5512	MERIT ENERGY CO	7772	LAMBDA ENERGY RESOURCES	MISSAUKEE	15	24 N		5 W		NORWICH	9/1/2018
37610	21113376100000	NORWICH UNIT TRACT 4 161	TRAN	EXEC	5512	MERIT ENERGY CO	7772	LAMBDA ENERGY RESOURCES	MISSAUKEE	16	24 N		5 W		NORWICH	9/1/2018
37611	21113376110000	NORWICH UNIT TRACT 4 164	TRAN	EXEC	5512	MERIT ENERGY CO	7772	LAMBDA ENERGY RESOURCES	MISSAUKEE	15	24 N		5 W		NORWICH	9/1/2018
37612	21113376120000	NORWICH UNIT TRACT 4 158	TRAN	EXEC	5512	MERIT ENERGY CO	7772	LAMBDA ENERGY RESOURCES	MISSAUKEE	16	24 N		5 W		NORWICH	9/1/2018
37648	21113376480000	NORWICH UNIT TRACT 4 160	TRAN	EXEC	5512	MERIT ENERGY CO	7772	LAMBDA ENERGY RESOURCES	MISSAUKEE	16	24 N		5 W		NORWICH	9/1/2018
38444	21137379390100	HORICON 9-15A HD1	TRAN	EXEC	5512	MERIT ENERGY CO	7772	LAMBDA ENERGY RESOURCES	OTSEGO	15	29 N		4 W		HAYES	9/1/2018
38444	21137379390200	HORICON 9-15A HD1	TRAN	EXEC	5512	MERIT ENERGY CO	7772	LAMBDA ENERGY RESOURCES	OTSEGO	15	29 N		4 W		HAYES	9/1/2018
38444	21137379390100	HORICON 9-15A HD1	TRAN	EXEC	5512	MERIT ENERGY CO	7772	LAMBDA ENERGY RESOURCES	OTSEGO	15	29 N		4 W		HAYES	9/1/2018
38444	21137379390200	HORICON 9-15A HD1	TRAN	EXEC	5512	MERIT ENERGY CO	7772	LAMBDA ENERGY RESOURCES	OTSEGO	15	29 N		4 W		HAYES	9/1/2018
38563	21113385630000	NORWICH UNIT TRACT 5 40	TRAN	EXEC	5512	MERIT ENERGY CO	7772	LAMBDA ENERGY RESOURCES	MISSAUKEE	1	24 N		5 W		NORWICH	9/1/2018
38564	21113385640000	NORWICH UNIT TRACT 2 3	TRAN	EXEC	5512	MERIT ENERGY CO	7772	LAMBDA ENERGY RESOURCES	MISSAUKEE	12	24 N		5 W		NORWICH	9/1/2018
38612	21113386120000	NORWICH UNIT TRACT 5 39	TRAN	EXEC	5512	MERIT ENERGY CO	7772	LAMBDA ENERGY RESOURCES	MISSAUKEE	9	24 N		5 W		NORWICH	9/1/2018
38614	21113386140000	NORWICH UNIT TRACT 6 22	TRAN	EXEC	5512	MERIT ENERGY CO	7772	LAMBDA ENERGY RESOURCES	MISSAUKEE	13	24 N		5 W		NORWICH	9/1/2018
38842	21137388420000	STATE OTSEGO LAKE & STYLES 3-11	TRAN	EXEC	5512	MERIT ENERGY CO	7772	LAMBDA ENERGY RESOURCES	OTSEGO	11	29 N		3 W		OTSEGO LAKE	9/14/2018
38885	21113388850000	NORWICH UNIT TRACT 4 168	TRAN	EXEC	5512	MERIT ENERGY CO	7772	LAMBDA ENERGY RESOURCES	MISSAUKEE	15	24 N		5 W		NORWICH	9/1/2018
38906	21113389060000	NORWICH UNIT TRACT 4 167	TRAN	EXEC	5512	MERIT ENERGY CO	7772	LAMBDA ENERGY RESOURCES	MISSAUKEE	21	24 N		5 W		NORWICH	9/1/2018
39129	21101391290000	DEEL ET AL 1-8	TRAN	EXEC	5512	MERIT ENERGY CO	7772	LAMBDA ENERGY RESOURCES	MANISTEE	8	23 N		14 W		MAPLE GROVE	9/1/2018
39831	21137398310000	MAY 1-35	TRAN	EXEC	5512	MERIT ENERGY CO	7772	LAMBDA ENERGY RESOURCES	OTSEGO	35	30 N		2 W		CHESTER	9/1/2018
40114	21119401140000	STATE VIENNA 1-32	TRAN	EXEC	5512	MERIT ENERGY CO	7772	LAMBDA ENERGY RESOURCES	MONTMORENCY	32	31 N		1 E		VIENNA	9/1/2018
40442	21119404420000	NICHOLS 1-4	TRAN	EXEC	5512	MERIT ENERGY CO	7772	LAMBDA ENERGY RESOURCES	MONTMORENCY	4	30 N		1 E		VIENNA	9/1/2018
40675	21119406750000	NICHOLS 2-4	TRAN	EXEC	5512	MERIT ENERGY CO	7772	LAMBDA ENERGY RESOURCES	MONTMORENCY	4	30 N		1 E		VIENNA	9/1/2018
41171	21119411710000	STATE VIENNA 1-6	TRAN	EXEC	5512	MERIT ENERGY CO	7772	LAMBDA ENERGY RESOURCES	MONTMORENCY	6	30 N		1 E		VIENNA	9/1/2018
41171	21119411710100	STATE VIENNA 1-6	TRAN	EXEC	5512	MERIT ENERGY CO	7772	LAMBDA ENERGY RESOURCES	MONTMORENCY	6	30 N		1 E		VIENNA	9/1/2018
41171	21119411710000	STATE VIENNA 1-6	TRAN	EXEC	5512	MERIT ENERGY CO	7772	LAMBDA ENERGY RESOURCES	MONTMORENCY	6	30 N		1 E		VIENNA	9/1/2018
41171	21119411710100	STATE VIENNA 1-6	TRAN	EXEC	5512	MERIT ENERGY CO	7772	LAMBDA ENERGY RESOURCES	MONTMORENCY	6	30 N		1 E		VIENNA	9/1/2018
41407	21119414070000	SIMPSON, ET AL 2-5	TRAN	EXEC	5512	MERIT ENERGY CO	7772	LAMBDA ENERGY RESOURCES	MONTMORENCY	5	30 N		1 E		VIENNA	9/1/2018
41407	21119414070100	SIMPSON, ET AL 2-5	TRAN	EXEC	5512	MERIT ENERGY CO	7772	LAMBDA ENERGY RESOURCES	MONTMORENCY	5	30 N		1 E		VIENNA	9/1/2018
41407	21119414070000	SIMPSON, ET AL 2-5	TRAN	EXEC	5512	MERIT ENERGY CO	7772	LAMBDA ENERGY RESOURCES	MONTMORENCY	5	30 N		1 E		VIENNA	9/1/2018
41407	21119414070100	SIMPSON, ET AL 2-5	TRAN	EXEC	5512	MERIT ENERGY CO	7772	LAMBDA ENERGY RESOURCES	MONTMORENCY	5	30 N		1 E		VIENNA	9/1/2018
41455	21119414550000	STATE VIENNA 1-31	TRAN	EXEC	5512	MERIT ENERGY CO	7772	LAMBDA ENERGY RESOURCES	MONTMORENCY	31	31 N		1 E		VIENNA	9/1/2018
41488	21119413580300	STATE VIENNA 1-34C	TRAN	EXEC	5512	MERIT ENERGY CO	7772	LAMBDA ENERGY RESOURCES	MONTMORENCY	34	30 N		1 E		VIENNA	9/1/2018
41501	21119415010100	STATE VIENNA 2-31	TRAN	EXEC	5512	MERIT ENERGY CO	7772	LAMBDA ENERGY RESOURCES	MONTMORENCY	31	31 N		1 E		VIENNA	9/1/2018
41501	21119415010000	STATE VIENNA 2-31	TRAN	EXEC	5512	MERIT ENERGY CO	7772	LAMBDA ENERGY RESOURCES	MONTMORENCY	31	31 N		1 E		VIENNA	9/1/2018
44214	21119442140000	STUMP 1-10	TRAN	EXEC	5512	MERIT ENERGY CO	7772	LAMBDA ENERGY RESOURCES	MONTMORENCY	10	30 N		1 E		VIENNA	9/1/2018
45606	21137456060000	STATE OTSEGO LAKE 1-26	TRAN	EXEC	5512	MERIT ENERGY CO	7772	LAMBDA ENERGY RESOURCES	OTSEGO	26	29 N		3 W		OTSEGO LAKE	9/1/2018
45606	21137456060100	STATE OTSEGO LAKE 1-26	TRAN	EXEC	5512	MERIT ENERGY CO	7772	LAMBDA ENERGY RESOURCES	OTSEGO	26	29 N		3 W		OTSEGO LAKE	9/1/2018

MERIT ENERGY CO. TRANSFERS TO LAMBDA ENERGY RESOURCES, LLC

Permit #	API #	WellName	AcReq	reqst	OrigOper No	Original Operator	NewOp erNo	New Operator	County	SEC	TWP	TWP DIR	RNG	RNG DIR	TwpNm	Date Effective
45606	21137456060000	STATE OTSEGO LAKE 1-26	TRAN	EXEC	5512	MERIT ENERGY CO	7772	LAMBDA ENERGY RESOURCES	OTSEGO	26	29 N		3 W		OTSEGO LAKE	9/1/2018
45606	21137456060100	STATE OTSEGO LAKE 1-26	TRAN	EXEC	5512	MERIT ENERGY CO	7772	LAMBDA ENERGY RESOURCES	OTSEGO	26	29 N		3 W		OTSEGO LAKE	9/1/2018
45855	21137458550000	STATE OTSEGO LAKE 2-26	TRAN	EXEC	5512	MERIT ENERGY CO	7772	LAMBDA ENERGY RESOURCES	OTSEGO	26	29 N		3 W		OTSEGO LAKE	9/1/2018
46502	21119465020000	STATE LOUD A4-32	TRAN	EXEC	5512	MERIT ENERGY CO	7772	LAMBDA ENERGY RESOURCES	MONTMORENCY	32	29 N		3 E		LOUD	9/1/2018
46503	21119465030000	STATE LOUD D3-20	TRAN	EXEC	5512	MERIT ENERGY CO	7772	LAMBDA ENERGY RESOURCES	MONTMORENCY	20	29 N		3 E		LOUD	9/1/2018
46504	21119465040000	STATE LOUD A2-33	TRAN	EXEC	5512	MERIT ENERGY CO	7772	LAMBDA ENERGY RESOURCES	MONTMORENCY	33	29 N		3 E		LOUD	9/1/2018
46509	21119465090000	STATE LOUD C2-31	TRAN	EXEC	5512	MERIT ENERGY CO	7772	LAMBDA ENERGY RESOURCES	MONTMORENCY	31	29 N		3 E		LOUD	9/1/2018
46729	21119467290000	STATE LOUD C3-29	TRAN	EXEC	5512	MERIT ENERGY CO	7772	LAMBDA ENERGY RESOURCES	MONTMORENCY	29	29 N		3 E		LOUD	9/1/2018
46730	21119467300000	STATE LOUD A3-29	TRAN	EXEC	5512	MERIT ENERGY CO	7772	LAMBDA ENERGY RESOURCES	MONTMORENCY	29	29 N		3 E		LOUD	9/1/2018
46731	21119467310000	STATE LOUD A1-29	TRAN	EXEC	5512	MERIT ENERGY CO	7772	LAMBDA ENERGY RESOURCES	MONTMORENCY	29	29 N		3 E		LOUD	9/1/2018
46737	21119467370000	STATE LOUD B4-20	TRAN	EXEC	5512	MERIT ENERGY CO	7772	LAMBDA ENERGY RESOURCES	MONTMORENCY	20	29 N		3 E		LOUD	9/1/2018
46739	21119467390000	STATE LOUD A2-28	TRAN	EXEC	5512	MERIT ENERGY CO	7772	LAMBDA ENERGY RESOURCES	MONTMORENCY	28	29 N		3 E		LOUD	9/1/2018
46740	21119467400000	STATE LOUD B4-28	TRAN	EXEC	5512	MERIT ENERGY CO	7772	LAMBDA ENERGY RESOURCES	MONTMORENCY	28	29 N		3 E		LOUD	9/1/2018
46787	21119467870000	CRAVEN C3-32	TRAN	EXEC	5512	MERIT ENERGY CO	7772	LAMBDA ENERGY RESOURCES	MONTMORENCY	32	29 N		3 E		LOUD	9/1/2018
46789	21119467890000	STATE LOUD C2-21	TRAN	EXEC	5512	MERIT ENERGY CO	7772	LAMBDA ENERGY RESOURCES	MONTMORENCY	21	29 N		3 E		LOUD	9/1/2018
46873	21119468730000	STATE LOUD A2-21	TRAN	EXEC	5512	MERIT ENERGY CO	7772	LAMBDA ENERGY RESOURCES	MONTMORENCY	21	29 N		3 E		LOUD	9/1/2018
46881	21119468810000	STATE LOUD C4-31	TRAN	EXEC	5512	MERIT ENERGY CO	7772	LAMBDA ENERGY RESOURCES	MONTMORENCY	31	29 N		3 E		LOUD	9/1/2018
46882	21119468820000	STATE LOUD C1-32	TRAN	EXEC	5512	MERIT ENERGY CO	7772	LAMBDA ENERGY RESOURCES	MONTMORENCY	32	29 N		3 E		LOUD	9/1/2018
46883	21119468830000	STATE LOUD C2-30	TRAN	EXEC	5512	MERIT ENERGY CO	7772	LAMBDA ENERGY RESOURCES	MONTMORENCY	30	29 N		3 E		LOUD	9/1/2018
46889	21119468890000	STATE LOUD A3-30	TRAN	EXEC	5512	MERIT ENERGY CO	7772	LAMBDA ENERGY RESOURCES	MONTMORENCY	30	29 N		3 E		LOUD	9/1/2018
46890	21119468900000	STATE LOUD A2-31	TRAN	EXEC	5512	MERIT ENERGY CO	7772	LAMBDA ENERGY RESOURCES	MONTMORENCY	31	29 N		3 E		LOUD	9/1/2018
46916	21119469160000	STATE LOUD A2-32	TRAN	EXEC	5512	MERIT ENERGY CO	7772	LAMBDA ENERGY RESOURCES	MONTMORENCY	32	29 N		3 E		LOUD	9/1/2018
47053	21119470530000	STATE LOUD A4-31	TRAN	EXEC	5512	MERIT ENERGY CO	7772	LAMBDA ENERGY RESOURCES	MONTMORENCY	31	29 N		3 E		LOUD	9/1/2018
47054	21119470540000	STATE LOUD C4-30	TRAN	EXEC	5512	MERIT ENERGY CO	7772	LAMBDA ENERGY RESOURCES	MONTMORENCY	30	29 N		3 E		LOUD	9/1/2018
47245	21119472450000	STATE LOUD B2-19	TRAN	EXEC	5512	MERIT ENERGY CO	7772	LAMBDA ENERGY RESOURCES	MONTMORENCY	19	29 N		3 E		LOUD	9/1/2018
47328	21119473280000	CARUSO C2-28	TRAN	EXEC	5512	MERIT ENERGY CO	7772	LAMBDA ENERGY RESOURCES	MONTMORENCY	28	29 N		3 E		LOUD	9/1/2018
47380	21119473800000	STATE LOUD C1-29	TRAN	EXEC	5512	MERIT ENERGY CO	7772	LAMBDA ENERGY RESOURCES	MONTMORENCY	29	29 N		3 E		LOUD	9/1/2018
47381	21119473810000	STATE LOUD B3-33	TRAN	EXEC	5512	MERIT ENERGY CO	7772	LAMBDA ENERGY RESOURCES	MONTMORENCY	33	29 N		3 E		LOUD	9/1/2018
47667	21119476670000	CARUSO C2-28C	TRAN	EXEC	5512	MERIT ENERGY CO	7772	LAMBDA ENERGY RESOURCES	MONTMORENCY	28	29 N		3 E		LOUD	9/1/2018
47688	21119476880000	CARUSO C2-28B	TRAN	EXEC	5512	MERIT ENERGY CO	7772	LAMBDA ENERGY RESOURCES	MONTMORENCY	28	29 N		3 E		LOUD	9/1/2018
47669	21119476690000	CARUSO C2-28A	TRAN	EXEC	5512	MERIT ENERGY CO	7772	LAMBDA ENERGY RESOURCES	MONTMORENCY	28	29 N		3 E		LOUD	9/1/2018
47686	21119476860000	STATE LOUD B3-29 SWD	TRAN	EXEC	5512	MERIT ENERGY CO	7772	LAMBDA ENERGY RESOURCES	MONTMORENCY	29	29 N		3 E		LOUD	9/1/2018
48064	21119480640000	KARWOWSKI 14-20	TRAN	EXEC	5512	MERIT ENERGY CO	7772	LAMBDA ENERGY RESOURCES	MONTMORENCY	20	30 N		4 E		RUST	9/1/2018
48075	21119480750000	FELMLEE 14-16	TRAN	EXEC	5512	MERIT ENERGY CO	7772	LAMBDA ENERGY RESOURCES	MONTMORENCY	16	30 N		4 E		RUST	9/1/2018
48470	21119484700000	FELMLEE 13-16	TRAN	EXEC	5512	MERIT ENERGY CO	7772	LAMBDA ENERGY RESOURCES	MONTMORENCY	16	30 N		4 E		RUST	9/1/2018
48471	21119484710000	KARWOWSKI 11-20	TRAN	EXEC	5512	MERIT ENERGY CO	7772	LAMBDA ENERGY RESOURCES	MONTMORENCY	20	30 N		4 E		RUST	9/1/2018
48472	21119484720000	FARMER 9-21	TRAN	EXEC	5512	MERIT ENERGY CO	7772	LAMBDA ENERGY RESOURCES	MONTMORENCY	21	30 N		4 E		RUST	9/1/2018
48473	21119484730000	PFEIFFER 9-20	TRAN	EXEC	5512	MERIT ENERGY CO	7772	LAMBDA ENERGY RESOURCES	MONTMORENCY	20	30 N		4 E		RUST	9/1/2018
48484	21119484840000	POWELL 12-21	TRAN	EXEC	5512	MERIT ENERGY CO	7772	LAMBDA ENERGY RESOURCES	MONTMORENCY	21	30 N		4 E		RUST	9/1/2018
48485	21119484850000	PIECHOWIAK 2-21	TRAN	EXEC	5512	MERIT ENERGY CO	7772	LAMBDA ENERGY RESOURCES	MONTMORENCY	21	30 N		4 E		RUST	9/1/2018
48491	21119484910000	WALL 8-16	TRAN	EXEC	5512	MERIT ENERGY CO	7772	LAMBDA ENERGY RESOURCES	MONTMORENCY	16	30 N		4 E		RUST	9/1/2018
48824	21119488240000	GIBES 15-21	TRAN	EXEC	5512	MERIT ENERGY CO	7772	LAMBDA ENERGY RESOURCES	MONTMORENCY	21	30 N		4 E		RUST	9/1/2018
49096	21119490960000	STATE LOUD ET AL C1-19	TRAN	EXEC	5512	MERIT ENERGY CO	7772	LAMBDA ENERGY RESOURCES	MONTMORENCY	19	29 N		3 E		LOUD	9/1/2018
49224	21119492240000	HOWE 15-16	TRAN	EXEC	5512	MERIT ENERGY CO	7772	LAMBDA ENERGY RESOURCES	MONTMORENCY	16	30 N		4 E		RUST	9/1/2018
49298	21119492980000	BUCK CITY 15-17	TRAN	EXEC	5512	MERIT ENERGY CO	7772	LAMBDA ENERGY RESOURCES	MONTMORENCY	17	30 N		4 E		RUST	9/1/2018
49440	21119494400000	STATE LOUD C1-20	TRAN	EXEC	5512	MERIT ENERGY CO	7772	LAMBDA ENERGY RESOURCES	MONTMORENCY	20	29 N		3 E		LOUD	9/1/2018
50077	21119500770000	STATE LOUD D4-33	TRAN	EXEC	5512	MERIT ENERGY CO	7772	LAMBDA ENERGY RESOURCES	MONTMORENCY	33	29 N		3 E		LOUD	9/1/2018
52293	21119522930000	STATE LOUD B4-18 HD	TRAN	EXEC	5512	MERIT ENERGY CO	7772	LAMBDA ENERGY RESOURCES	MONTMORENCY	18	29 N		3 E		LOUD	9/1/2018
52860	21119528600000	CARUSO 10-28 HD	TRAN	EXEC	5512	MERIT ENERGY CO	7772	LAMBDA ENERGY RESOURCES	MONTMORENCY	28	29 N		3 E		LOUD	9/1/2018
52919	21119529190000	STATE LOUD 8-28 HDS	TRAN	EXEC	5512	MERIT ENERGY CO	7772	LAMBDA ENERGY RESOURCES	MONTMORENCY	28	29 N		3 E		LOUD	9/1/2018
53039	21119530390000	DIETSCH D2-33	TRAN	EXEC	5512	MERIT ENERGY CO	7772	LAMBDA ENERGY RESOURCES	MONTMORENCY	33	29 N		3 E		LOUD	9/1/2018
53180	21119531800000	SMITH B4-6	TRAN	EXEC	5512	MERIT ENERGY CO	7772	LAMBDA ENERGY RESOURCES	MONTMORENCY	6	30 N		3 E		AVERY	9/1/2018
53181	21119531810000	SMITH C2-5	TRAN	EXEC	5512	MERIT ENERGY CO	7772	LAMBDA ENERGY RESOURCES	MONTMORENCY	5	30 N		3 E		AVERY	9/1/2018
53182	21119531820000	SMITH D1-5	TRAN	EXEC	5512	MERIT ENERGY CO	7772	LAMBDA ENERGY RESOURCES	MONTMORENCY	5	30 N		3 E		AVERY	9/1/2018
53183	21119531830000	PALAZZOLO D4-5	TRAN	EXEC	5512	MERIT ENERGY CO	7772	LAMBDA ENERGY RESOURCES	MONTMORENCY	5	30 N		3 E		AVERY	9/1/2018
53184	21119531840000	SMITH D4-6	TRAN	EXEC	5512	MERIT ENERGY CO	7772	LAMBDA ENERGY RESOURCES	MONTMORENCY	6	30 N		3 E		AVERY	9/1/2018
53422	21119534220000	STATE RUST & WARD 8-8	TRAN	EXEC	5512	MERIT ENERGY CO	7772	LAMBDA ENERGY RESOURCES	MONTMORENCY	8	30 N		4 E		RUST	9/1/2018
53435	21119534350000	JARVIS 5-8	TRAN	EXEC	5512	MERIT ENERGY CO	7772	LAMBDA ENERGY RESOURCES	MONTMORENCY	8	30 N		4 E		RUST	9/1/2018
53436	21119534360000	STATE RUST & WAIBEL 3-7	TRAN	EXEC	5512	MERIT ENERGY CO	7772	LAMBDA ENERGY RESOURCES	MONTMORENCY	7	30 N		4 E		RUST	9/1/2018

MERIT ENERGY CO. TRANSFERS TO LAMBDA ENERGY RESOURCES, LLC

Permit #	API #	WellName	Actreq	reast	OrigOper No	Original Operator	NewOp erNo	New Operator	County	SEC	TWP	TWP DIR	RNG	RNG DIR	TwpNm	Date Effective
53437	21119534370000	STATE RUST & WAIBEL 6-7	TRAN	EXEC	5512	MERIT ENERGY CO	7772	LAMBDA ENERGY RESOURCES	MONTMORENCY	7	30	N	4	E	RUST	9/1/2018
53449	21119534490000	STATE RUST & EILBER 3-8	TRAN	EXEC	5512	MERIT ENERGY CO	7772	LAMBDA ENERGY RESOURCES	MONTMORENCY	8	30	N	4	E	RUST	9/1/2018
53450	21119534500000	STATE RUST & MILLER 12-8	TRAN	EXEC	5512	MERIT ENERGY CO	7772	LAMBDA ENERGY RESOURCES	MONTMORENCY	8	30	N	4	E	RUST	9/1/2018
53451	21119534510000	STATE RUST & EDDY 3-16	TRAN	EXEC	5512	MERIT ENERGY CO	7772	LAMBDA ENERGY RESOURCES	MONTMORENCY	16	30	N	4	E	RUST	9/1/2018
53476	21119534760000	STATE RUST & SWOFFER 12-9	TRAN	EXEC	5512	MERIT ENERGY CO	7772	LAMBDA ENERGY RESOURCES	MONTMORENCY	9	30	N	4	E	RUST	9/1/2018
53477	21119534770000	BARNEY 1-17	TRAN	EXEC	5512	MERIT ENERGY CO	7772	LAMBDA ENERGY RESOURCES	MONTMORENCY	17	30	N	4	E	RUST	9/1/2018
53528	21119535280000	WAGNER 12-5	TRAN	EXEC	5512	MERIT ENERGY CO	7772	LAMBDA ENERGY RESOURCES	MONTMORENCY	5	30	N	4	E	RUST	9/1/2018
53535	21119535350000	STATE RUST & BARNEY 14-8	TRAN	EXEC	5512	MERIT ENERGY CO	7772	LAMBDA ENERGY RESOURCES	MONTMORENCY	8	30	N	4	E	RUST	9/1/2018
53565	21113535650000	STATE ENTERPRISE 1-39	TRAN	EXEC	5512	MERIT ENERGY CO	7772	LAMBDA ENERGY RESOURCES	MISSAUKEE	13	23	N	5	W	ENTERPRISE	9/1/2018
53566	21113535660000	ENTERPRISE 2-19	TRAN	EXEC	5512	MERIT ENERGY CO	7772	LAMBDA ENERGY RESOURCES	MISSAUKEE	13	23	N	5	W	ENTERPRISE	9/1/2018
55185	21101551850000	BOWLING A2-23	TRAN	EXEC	5512	MERIT ENERGY CO	7772	LAMBDA ENERGY RESOURCES	MANISTEE	23	23	N	15	W	BEAR LAKE	9/1/2018
56595	21119565950000	STATE LOUD B1-28	TRAN	EXEC	5512	MERIT ENERGY CO	7772	LAMBDA ENERGY RESOURCES	MONTMORENCY	28	29	N	3	E	LOUD	9/1/2018
56596	21119565960000	STATE LOUD D3-31	TRAN	EXEC	5512	MERIT ENERGY CO	7772	LAMBDA ENERGY RESOURCES	MONTMORENCY	31	29	N	3	E	LOUD	9/1/2018
56597	21119565970000	STATE LOUD B4-31	TRAN	EXEC	5512	MERIT ENERGY CO	7772	LAMBDA ENERGY RESOURCES	MONTMORENCY	31	29	N	3	E	LOUD	9/1/2018
56598	21119565980000	STATE LOUD B2-32	TRAN	EXEC	5512	MERIT ENERGY CO	7772	LAMBDA ENERGY RESOURCES	MONTMORENCY	32	29	N	3	E	LOUD	9/1/2018
56599	21119565990000	STATE LOUD D1-32	TRAN	EXEC	5512	MERIT ENERGY CO	7772	LAMBDA ENERGY RESOURCES	MONTMORENCY	32	29	N	3	E	LOUD	9/1/2018
56600	21119566000000	STATE LOUD B2-29	TRAN	EXEC	5512	MERIT ENERGY CO	7772	LAMBDA ENERGY RESOURCES	MONTMORENCY	29	29	N	3	E	LOUD	9/1/2018
11734	21143117340000	STATE LYON A-2	TRAN	EXEC	5512	MERIT ENERGY CO	7772	LAMBDA ENERGY RESOURCES	ROSCOMMON	7	24	N	4	W	LYON	9/1/2018
12048	21143120480100	STATE LYON "B" /NORWICH UNIT TR 1	TRAN	EXEC	5512	MERIT ENERGY CO	7772	LAMBDA ENERGY RESOURCES	ROSCOMMON	7	24	N	4	W	LYON	9/1/2018
12048	21143120480000	STATE LYON "B" /NORWICH UNIT TR 1	TRAN	EXEC	5512	MERIT ENERGY CO	7772	LAMBDA ENERGY RESOURCES	ROSCOMMON	7	24	N	4	W	LYON	9/1/2018
12215	21143122150000	STATE LYON A-3	TRAN	EXEC	5512	MERIT ENERGY CO	7772	LAMBDA ENERGY RESOURCES	ROSCOMMON	7	24	N	4	W	LYON	9/1/2018
12389	21143123890000	STATE LYON C-1	TRAN	EXEC	5512	MERIT ENERGY CO	7772	LAMBDA ENERGY RESOURCES	ROSCOMMON	18	24	N	4	W	LYON	9/1/2018
13849	21143138490000	STATE LYON "A" 4	TRAN	EXEC	5512	MERIT ENERGY CO	7772	LAMBDA ENERGY RESOURCES	ROSCOMMON	7	24	N	4	W	LYON	9/1/2018
14879	21143148790000	STATE LYON D-1	TRAN	EXEC	5512	MERIT ENERGY CO	7772	LAMBDA ENERGY RESOURCES	ROSCOMMON	7	24	N	4	W	LYON	9/1/2018
17798	21143177980000	STATE LYON "B" 2	TRAN	EXEC	5512	MERIT ENERGY CO	7772	LAMBDA ENERGY RESOURCES	ROSCOMMON	7	24	N	4	W	LYON	9/1/2018
18121	21143181210000	HORNER, F S "L" 2	TRAN	EXEC	5512	MERIT ENERGY CO	7772	LAMBDA ENERGY RESOURCES	ROSCOMMON	18	23	N	4	W	LAKE	9/1/2018
27846	21137278460000	LAKE HORICON CORP & SAVAGE, L J E	TRAN	EXEC	5512	MERIT ENERGY CO	7772	LAMBDA ENERGY RESOURCES	OTSEGO	12	29	N	4	W	HAYES	9/1/2018
28516	21137285160000	JOHNSON & MARCENKOWSKI 1-17	TRAN	EXEC	5512	MERIT ENERGY CO	7772	LAMBDA ENERGY RESOURCES	OTSEGO	17	30	N	2	W	CHESTER	9/1/2018
28586	21137285860000	PEWINSKI 1-19	TRAN	EXEC	5512	MERIT ENERGY CO	7772	LAMBDA ENERGY RESOURCES	OTSEGO	19	30	N	2	W	CHESTER	9/1/2018
28593	21137285930000	JARUZEL 2-18	TRAN	EXEC	5512	MERIT ENERGY CO	7772	LAMBDA ENERGY RESOURCES	OTSEGO	18	30	N	2	W	CHESTER	9/1/2018
28709	21137287090000	SAMKOWIAK & VINECKI 3-18	TRAN	EXEC	5512	MERIT ENERGY CO	7772	LAMBDA ENERGY RESOURCES	OTSEGO	18	30	N	2	W	CHESTER	9/1/2018
28787	21137287870000	VINECKI & SAMKOWIAK 4-18	TRAN	EXEC	5512	MERIT ENERGY CO	7772	LAMBDA ENERGY RESOURCES	OTSEGO	18	30	N	2	W	CHESTER	9/1/2018
28799	21137287990000	STATE BAGLEY 1-25	TRAN	EXEC	5512	MERIT ENERGY CO	7772	LAMBDA ENERGY RESOURCES	OTSEGO	25	30	N	3	W	BAGLEY	9/1/2018
28800	21137288000000	STATE BAGLEY 2-25	TRAN	EXEC	5512	MERIT ENERGY CO	7772	LAMBDA ENERGY RESOURCES	OTSEGO	25	30	N	3	W	BAGLEY	9/1/2018
28815	21137288150000	COVIAK & CONDELLO 3-17	TRAN	EXEC	5512	MERIT ENERGY CO	7772	LAMBDA ENERGY RESOURCES	OTSEGO	17	30	N	2	W	CHESTER	9/1/2018
28924	21137289240000	JOHNSON 4-17	TRAN	EXEC	5512	MERIT ENERGY CO	7772	LAMBDA ENERGY RESOURCES	OTSEGO	17	30	N	2	W	CHESTER	9/1/2018
29012	21137290120000	NORTH MICHIGAN LAND & OIL 2-21	TRAN	EXEC	5512	MERIT ENERGY CO	7772	LAMBDA ENERGY RESOURCES	OTSEGO	21	29	N	4	W	HAYES	9/1/2018
29091	21137290910000	STATE CHARLTON 1-31	TRAN	EXEC	5512	MERIT ENERGY CO	7772	LAMBDA ENERGY RESOURCES	OTSEGO	31	30	N	1	W	CHARLTON	9/1/2018
29099	21137290990000	STATE CHARLTON 1-28	TRAN	EXEC	5512	MERIT ENERGY CO	7772	LAMBDA ENERGY RESOURCES	OTSEGO	28	31	N	1	W	CHARLTON	9/1/2018
29144	21137291440000	PLAGENS & VALEK 1-28	TRAN	EXEC	5512	MERIT ENERGY CO	7772	LAMBDA ENERGY RESOURCES	OTSEGO	28	31	N	1	W	CHARLTON	9/1/2018
29159	21137291590000	STATE BAGLEY "A" 3-25	TRAN	EXEC	5512	MERIT ENERGY CO	7772	LAMBDA ENERGY RESOURCES	OTSEGO	25	30	N	3	W	BAGLEY	9/1/2018
29302	21137293020000	LAKE HORICON CORP 2-15	TRAN	EXEC	5512	MERIT ENERGY CO	7772	LAMBDA ENERGY RESOURCES	OTSEGO	15	29	N	4	W	HAYES	9/1/2018
29302	NULL	LAKE HORICON CORP 2-15	TRAN	EXEC	5512	MERIT ENERGY CO	7772	LAMBDA ENERGY RESOURCES	OTSEGO	15	29	N	4	W	NULL	9/1/2018
29302	21137293020000	LAKE HORICON CORP 2-15	TRAN	EXEC	5512	MERIT ENERGY CO	7772	LAMBDA ENERGY RESOURCES	OTSEGO	15	29	N	4	W	HAYES	9/1/2018
29302	NULL	LAKE HORICON CORP 2-15	TRAN	EXEC	5512	MERIT ENERGY CO	7772	LAMBDA ENERGY RESOURCES	OTSEGO	15	29	N	4	W	NULL	9/1/2018
29433	21137294330000	STATE CHARLTON 1-27	TRAN	EXEC	5512	MERIT ENERGY CO	7772	LAMBDA ENERGY RESOURCES	OTSEGO	27	31	N	1	W	CHARLTON	9/1/2018
29735	21137297350000	NORTH MICHIGAN LAND AND OIL 3-21	TRAN	EXEC	5512	MERIT ENERGY CO	7772	LAMBDA ENERGY RESOURCES	OTSEGO	21	29	N	4	W	HAYES	9/1/2018
29735	NULL	NORTH MICHIGAN LAND AND OIL 3-21	TRAN	EXEC	5512	MERIT ENERGY CO	7772	LAMBDA ENERGY RESOURCES	OTSEGO	21	29	N	4	W	NULL	9/1/2018
29956	21137299560000	STATE CHARLTON "A" 2-28	TRAN	EXEC	5512	MERIT ENERGY CO	7772	LAMBDA ENERGY RESOURCES	OTSEGO	28	31	N	1	W	CHARLTON	9/1/2018
30456	21165304560000	SCHROEDER 2-6	TRAN	EXEC	5512	MERIT ENERGY CO	7772	LAMBDA ENERGY RESOURCES	WEXFORD	6	24	N	12	W	WEXFORD	9/1/2018
30532	21165305320000	DINGER ET AL 2-5	TRAN	EXEC	5512	MERIT ENERGY CO	7772	LAMBDA ENERGY RESOURCES	WEXFORD	5	24	N	12	W	WEXFORD	9/1/2018
30591	21143305910000	NORWICH UNIT TRACT 6 E-5	TRAN	EXEC	5512	MERIT ENERGY CO	7772	LAMBDA ENERGY RESOURCES	ROSCOMMON	7	24	N	4	W	LYON	9/1/2018
30776	21137307760000	HORICON CORP 2-1	TRAN	EXEC	5512	MERIT ENERGY CO	7772	LAMBDA ENERGY RESOURCES	OTSEGO	1	29	N	4	W	HAYES	9/1/2018
30776	21137307760200	HORICON CORP 2-1	TRAN	EXEC	5512	MERIT ENERGY CO	7772	LAMBDA ENERGY RESOURCES	OTSEGO	1	29	N	4	W	HAYES	9/1/2018
30776	21137307760000	HORICON CORP 2-1	TRAN	EXEC	5512	MERIT ENERGY CO	7772	LAMBDA ENERGY RESOURCES	OTSEGO	1	29	N	4	W	HAYES	9/1/2018
30776	21137307760200	HORICON CORP 2-1	TRAN	EXEC	5512	MERIT ENERGY CO	7772	LAMBDA ENERGY RESOURCES	OTSEGO	1	29	N	4	W	HAYES	9/1/2018
31169	21137311690000	STATE OTSEGO LAKE ET AL 1-35	TRAN	EXEC	5512	MERIT ENERGY CO	7772	LAMBDA ENERGY RESOURCES	OTSEGO	35	29	N	3	W	OTSEGO LAKE	9/1/2018
31169	21137311690100	STATE OTSEGO LAKE ET AL 1-35	TRAN	EXEC	5512	MERIT ENERGY CO	7772	LAMBDA ENERGY RESOURCES	OTSEGO	35	29	N	3	W	OTSEGO LAKE	9/1/2018
31244	21165312150100	RAMSAY 1-8A	TRAN	EXEC	5512	MERIT ENERGY CO	7772	LAMBDA ENERGY RESOURCES	WEXFORD	8	24	N	12	W	WEXFORD	9/1/2018

MERIT ENERGY CO. TRANSFERS TO LAMBDA ENERGY RESOURCES, LLC

Permit #	API #	WellName	AcReq	reqst	OrigOper No	Original Operator	NewOperNo	New Operator	County	SEC	TWP	TWP DIR	RNG	RNG DIR	TwpNm	Date Effective
31273	21143312730000	NORWICH UNIT TRACT 6 E-6	TRAN	EXEC	5512	MERIT ENERGY CO	7772	LAMBDA ENERGY RESOURCES	ROSCOMMON	7	24 N		4 W		LYON	9/1/2018
31487	21137314870000	STATE BAGLEY 2-31	TRAN	EXEC	5512	MERIT ENERGY CO	7772	LAMBDA ENERGY RESOURCES	OTSEGO	31	30 N		3 W		BAGLEY	9/1/2018
31793	21137317930000	STATE N CHARLTON 1-10	TRAN	EXEC	5512	MERIT ENERGY CO	7772	LAMBDA ENERGY RESOURCES	OTSEGO	10	31 N		1 W		CHARLTON	9/1/2018
31806	21137318060000	GERALDINE 2-35	TRAN	EXEC	5512	MERIT ENERGY CO	7772	LAMBDA ENERGY RESOURCES	OTSEGO	35	30 N		3 W		BAGLEY	9/1/2018
31989	21137319890000	STYLES 2-2	TRAN	EXEC	5512	MERIT ENERGY CO	7772	LAMBDA ENERGY RESOURCES	OTSEGO	11	29 N		3 W		OTSEGO LAKE	9/1/2018
31989	21137319890100	STYLES 2-2	TRAN	EXEC	5512	MERIT ENERGY CO	7772	LAMBDA ENERGY RESOURCES	OTSEGO	11	29 N		3 W		OTSEGO LAKE	9/1/2018
31989	21137319890000	STYLES 2-2	TRAN	EXEC	5512	MERIT ENERGY CO	7772	LAMBDA ENERGY RESOURCES	OTSEGO	11	29 N		3 W		OTSEGO LAKE	9/1/2018
31989	21137319890100	STYLES 2-2	TRAN	EXEC	5512	MERIT ENERGY CO	7772	LAMBDA ENERGY RESOURCES	OTSEGO	11	29 N		3 W		OTSEGO LAKE	9/1/2018
32008	21137320080000	GERALDINE 3-35	TRAN	EXEC	5512	MERIT ENERGY CO	7772	LAMBDA ENERGY RESOURCES	OTSEGO	35	30 N		3 W		BAGLEY	9/1/2018
32008	21137320080100	GERALDINE 3-35	TRAN	EXEC	5512	MERIT ENERGY CO	7772	LAMBDA ENERGY RESOURCES	OTSEGO	35	30 N		3 W		BAGLEY	9/1/2018
32008	21137320080000	GERALDINE 3-35	TRAN	EXEC	5512	MERIT ENERGY CO	7772	LAMBDA ENERGY RESOURCES	OTSEGO	35	30 N		3 W		BAGLEY	9/1/2018
32008	21137320080100	GERALDINE 3-35	TRAN	EXEC	5512	MERIT ENERGY CO	7772	LAMBDA ENERGY RESOURCES	OTSEGO	35	30 N		3 W		BAGLEY	9/1/2018
32073	21137320160100	HARRELSON & STATE CHESTER ET AL	TRAN	EXEC	5512	MERIT ENERGY CO	7772	LAMBDA ENERGY RESOURCES	OTSEGO	3	29 N		2 W		CHESTER	9/1/2018
32335	21137323350000	STATE CHESTER "E" 1-34	TRAN	EXEC	5512	MERIT ENERGY CO	7772	LAMBDA ENERGY RESOURCES	OTSEGO	34	30 N		2 W		CHESTER	9/1/2018
32360	21137323600000	CUJA & STATE OTSEGO LAKE ET AL 1	TRAN	EXEC	5512	MERIT ENERGY CO	7772	LAMBDA ENERGY RESOURCES	OTSEGO	34	29 N		3 W		OTSEGO LAKE	9/1/2018
32390	21137323900000	CHESTER 1-19 SWD	TRAN	EXEC	5512	MERIT ENERGY CO	7772	LAMBDA ENERGY RESOURCES	OTSEGO	19	30 N		2 W		CHESTER	9/1/2018
32444	21137324440000	STATE CHESTER 2-3	TRAN	EXEC	5512	MERIT ENERGY CO	7772	LAMBDA ENERGY RESOURCES	OTSEGO	3	29 N		2 W		CHESTER	9/1/2018
32563	21137325630000	STATE CHESTER "L" 2-34	TRAN	EXEC	5512	MERIT ENERGY CO	7772	LAMBDA ENERGY RESOURCES	OTSEGO	34	30 N		2 W		CHESTER	9/1/2018
32848	21137328480000	STATE OTSEGO LAKE ARNDT 2-35	TRAN	EXEC	5512	MERIT ENERGY CO	7772	LAMBDA ENERGY RESOURCES	OTSEGO	35	29 N		3 W		OTSEGO LAKE	9/1/2018
32952	21143329520000	NORWICH UNIT TRACT 6 12	TRAN	EXEC	5512	MERIT ENERGY CO	7772	LAMBDA ENERGY RESOURCES	ROSCOMMON	7	24 N		4 W		LYON	9/1/2018
33222	21143332220000	NORWICH UNIT TRACT 8 1	TRAN	EXEC	5512	MERIT ENERGY CO	7772	LAMBDA ENERGY RESOURCES	ROSCOMMON	6	24 N		4 W		LYON	9/1/2018
33234	21137332340000	WEBER & BRILEY 3-13	TRAN	EXEC	5512	MERIT ENERGY CO	7772	LAMBDA ENERGY RESOURCES	OTSEGO	13	30 N		1 W		CHARLTON	9/1/2018
33339	21143333390000	NORWICH UNIT TRACT 6 13	TRAN	EXEC	5512	MERIT ENERGY CO	7772	LAMBDA ENERGY RESOURCES	ROSCOMMON	7	24 N		4 W		LYON	9/1/2018
33340	21143333400000	ENTERPRISE UNIT TR 11 3	TRAN	EXEC	5512	MERIT ENERGY CO	7772	LAMBDA ENERGY RESOURCES	ROSCOMMON	18	23 N		4 W		LAKE	9/1/2018
33670	21137336702000	TINSEY STATE CHARLTON 1-21B	TRAN	EXEC	5512	MERIT ENERGY CO	7772	LAMBDA ENERGY RESOURCES	OTSEGO	21	31 N		1 W		CHARLTON	9/1/2018
33681	21143336810000	NORWICH UNIT TRACT 6 15	TRAN	EXEC	5512	MERIT ENERGY CO	7772	LAMBDA ENERGY RESOURCES	ROSCOMMON	18	24 N		4 W		LYON	9/1/2018
33682	21143336820000	NORWICH UNIT TRACT 6 14	TRAN	EXEC	5512	MERIT ENERGY CO	7772	LAMBDA ENERGY RESOURCES	ROSCOMMON	18	24 N		4 W		LYON	9/1/2018
33683	21143336830000	NORWICH UNIT TRACT 6 16	TRAN	EXEC	5512	MERIT ENERGY CO	7772	LAMBDA ENERGY RESOURCES	ROSCOMMON	7	24 N		4 W		LYON	9/1/2018
33921	21137339210000	BLACK COOLEY 2-11	TRAN	EXEC	5512	MERIT ENERGY CO	7772	LAMBDA ENERGY RESOURCES	OTSEGO	11	30 N		1 W		CHARLTON	9/1/2018
33983	21137339830000	STATE CHARLTON 4-31	TRAN	EXEC	5512	MERIT ENERGY CO	7772	LAMBDA ENERGY RESOURCES	OTSEGO	31	30 N		1 W		CHARLTON	9/1/2018
34014	21137340140000	NORTH MICHIGAN LAND & OIL 1-28	TRAN	EXEC	5512	MERIT ENERGY CO	7772	LAMBDA ENERGY RESOURCES	OTSEGO	28	29 N		4 W		HAYES	9/1/2018
34014	21137340140100	NORTH MICHIGAN LAND & OIL 1-28	TRAN	EXEC	5512	MERIT ENERGY CO	7772	LAMBDA ENERGY RESOURCES	OTSEGO	28	29 N		4 W		HAYES	9/1/2018
34014	21137340140000	NORTH MICHIGAN LAND & OIL 1-28	TRAN	EXEC	5512	MERIT ENERGY CO	7772	LAMBDA ENERGY RESOURCES	OTSEGO	28	29 N		4 W		HAYES	9/1/2018
34014	21137340140100	NORTH MICHIGAN LAND & OIL 1-28	TRAN	EXEC	5512	MERIT ENERGY CO	7772	LAMBDA ENERGY RESOURCES	OTSEGO	28	29 N		4 W		HAYES	9/1/2018
34015	21137340150000	NORTH MICHIGAN LAND & OIL 4-21	TRAN	EXEC	5512	MERIT ENERGY CO	7772	LAMBDA ENERGY RESOURCES	OTSEGO	21	29 N		4 W		HAYES	9/1/2018
34061	21143340610000	NORWICH UNIT TRACT 6 17	TRAN	EXEC	5512	MERIT ENERGY CO	7772	LAMBDA ENERGY RESOURCES	ROSCOMMON	18	24 N		4 W		LYON	9/1/2018
34121	21137340450100	RACHOW & LATUSZEK 3-31A	TRAN	EXEC	5512	MERIT ENERGY CO	7772	LAMBDA ENERGY RESOURCES	OTSEGO	31	30 N		1 W		CHARLTON	9/1/2018
34211	21137340160100	NORTH MICHIGAN LAND AND OIL 5-21	TRAN	EXEC	5512	MERIT ENERGY CO	7772	LAMBDA ENERGY RESOURCES	OTSEGO	21	29 N		4 W		HAYES	9/1/2018
34253	21143342530000	ENTERPRISE UNIT TRACT 11 5	TRAN	EXEC	5512	MERIT ENERGY CO	7772	LAMBDA ENERGY RESOURCES	ROSCOMMON	18	23 N		4 W		LAKE	9/1/2018
34822	21137340220300	NORTH MICHIGAN LAND & OIL 6-21C W	TRAN	EXEC	5512	MERIT ENERGY CO	7772	LAMBDA ENERGY RESOURCES	OTSEGO	21	29 N		4 W		HAYES	9/1/2018
34925	21143349250000	ENTERPRISE UNIT TRACT 11 4	TRAN	EXEC	5512	MERIT ENERGY CO	7772	LAMBDA ENERGY RESOURCES	ROSCOMMON	18	23 N		4 W		LAKE	9/1/2018
35767	21143357670000	ENTERPRISE UNIT TRACT 11 6	TRAN	EXEC	5512	MERIT ENERGY CO	7772	LAMBDA ENERGY RESOURCES	ROSCOMMON	18	23 N		4 W		LAKE	9/1/2018
36215	21143362150000	ENTERPRISE UNIT TRACT 11 7	TRAN	EXEC	5512	MERIT ENERGY CO	7772	LAMBDA ENERGY RESOURCES	ROSCOMMON	18	23 N		4 W		LAKE	9/1/2018
36223	21143362230000	ENTERPRISE UNIT TRACT 11 10	TRAN	EXEC	5512	MERIT ENERGY CO	7772	LAMBDA ENERGY RESOURCES	ROSCOMMON	18	23 N		4 W		LAKE	9/1/2018
36408	21143364080000	ENTERPRISE UNIT TRACT 11 9	TRAN	EXEC	5512	MERIT ENERGY CO	7772	LAMBDA ENERGY RESOURCES	ROSCOMMON	18	23 N		4 W		LAKE	9/1/2018
36706	21137363920100	LAKE TECON 1-14 HD1	TRAN	EXEC	5512	MERIT ENERGY CO	7772	LAMBDA ENERGY RESOURCES	OTSEGO	11	29 N		4 W		HAYES	9/1/2018
36706	21137363920200	LAKE TECON 1-14 HD1	TRAN	EXEC	5512	MERIT ENERGY CO	7772	LAMBDA ENERGY RESOURCES	OTSEGO	11	29 N		4 W		HAYES	9/1/2018
36706	21137363920100	LAKE TECON 1-14 HD1	TRAN	EXEC	5512	MERIT ENERGY CO	7772	LAMBDA ENERGY RESOURCES	OTSEGO	11	29 N		4 W		HAYES	9/1/2018
36706	21137363920200	LAKE TECON 1-14 HD1	TRAN	EXEC	5512	MERIT ENERGY CO	7772	LAMBDA ENERGY RESOURCES	OTSEGO	11	29 N		4 W		HAYES	9/1/2018
37097	21143370970000	ENTERPRISE UNIT TRACT 11 8	TRAN	EXEC	5512	MERIT ENERGY CO	7772	LAMBDA ENERGY RESOURCES	ROSCOMMON	18	23 N		4 W		LAKE	9/1/2018
38205	21143382050000	NORWICH UNIT TRACT 6 24	TRAN	EXEC	5512	MERIT ENERGY CO	7772	LAMBDA ENERGY RESOURCES	ROSCOMMON	7	24 N		4 W		LYON	9/1/2018
38206	21143382060000	NORWICH UNIT TRACT 6 23	TRAN	EXEC	5512	MERIT ENERGY CO	7772	LAMBDA ENERGY RESOURCES	ROSCOMMON	7	24 N		4 W		LYON	9/1/2018
38207	21143382070000	NORWICH UNIT TRACT 6 25	TRAN	EXEC	5512	MERIT ENERGY CO	7772	LAMBDA ENERGY RESOURCES	ROSCOMMON	7	24 N		4 W		LYON	9/1/2018
38211	21143382110000	NORWICH UNIT TRACT 6 26	TRAN	EXEC	5512	MERIT ENERGY CO	7772	LAMBDA ENERGY RESOURCES	ROSCOMMON	18	24 N		4 W		LYON	9/1/2018
42355	21137423550000	STATE CHESTER 1-28	TRAN	EXEC	5512	MERIT ENERGY CO	7772	LAMBDA ENERGY RESOURCES	OTSEGO	21	29 N		2 W		CHESTER	9/1/2018
48053	21137480530000	STATE HAYES 4-36	TRAN	EXEC	5512	MERIT ENERGY CO	7772	LAMBDA ENERGY RESOURCES	OTSEGO	36	29 N		4 W		HAYES	9/1/2018
48618	21137486180000	LAKE HORICON 3-12	TRAN	EXEC	5512	MERIT ENERGY CO	7772	LAMBDA ENERGY RESOURCES	OTSEGO	12	29 N		4 W		HAYES	9/1/2018
48794	21137487940000	LAKE HORICON 2-11	TRAN	EXEC	5512	MERIT ENERGY CO	7772	LAMBDA ENERGY RESOURCES	OTSEGO	11	29 N		4 W		HAYES	9/1/2018
50217	21137502170000	LAKE HORICON 4-12	TRAN	EXEC	5512	MERIT ENERGY CO	7772	LAMBDA ENERGY RESOURCES	OTSEGO	12	29 N		4 W		HAYES	9/1/2018

MERIT ENERGY CO. TRANSFERS TO LAMBDA ENERGY RESOURCES, LLC

Permit #	API #	WellName	Acctq	reqst	OrigOper No	Original Operator	NewOp erNo	New Operator	County	SEC	TWP	TWP DIR	RNG	RNG DIR	TwpNm	Date Effective
50988	21137509880000	LAKE HORICON 3-11	TRAN	EXEC	5512	MERIT ENERGY CO	7772	LAMBDA ENERGY RESOURCES	OTSEGO	12	29 N		4 W		HAYES	9/1/2018
51689	21137340170100	NORTHERN MICHIGAN LAND & OIL 7-2	TRAN	EXEC	5512	MERIT ENERGY CO	7772	LAMBDA ENERGY RESOURCES	OTSEGO	21	29 N		4 W		HAYES	9/1/2018
53360	21137533600100	STYLES 1-10 HD	TRAN	EXEC	5512	MERIT ENERGY CO	7772	LAMBDA ENERGY RESOURCES	OTSEGO	10	29 N		3 W		OTSEGO LAKE	9/1/2018
53360	21137533600000	STYLES 1-10 HD	TRAN	EXEC	5512	MERIT ENERGY CO	7772	LAMBDA ENERGY RESOURCES	OTSEGO	10	29 N		3 W		OTSEGO LAKE	9/1/2018
53360	21137533600100	STYLES 1-10 HD	TRAN	EXEC	5512	MERIT ENERGY CO	7772	LAMBDA ENERGY RESOURCES	OTSEGO	10	29 N		3 W		OTSEGO LAKE	9/1/2018
53360	21137533600000	STYLES 1-10 HD	TRAN	EXEC	5512	MERIT ENERGY CO	7772	LAMBDA ENERGY RESOURCES	OTSEGO	10	29 N		3 W		OTSEGO LAKE	9/1/2018
53930	21137521260300	STATE HAYES & ANNEAR 1-32C	TRAN	EXEC	5512	MERIT ENERGY CO	7772	LAMBDA ENERGY RESOURCES	OTSEGO	32	29 N		4 W		HAYES	9/1/2018
54989	21137549890000	VERAGHEN ET AL 11-21	TRAN	EXEC	5512	MERIT ENERGY CO	7772	LAMBDA ENERGY RESOURCES	OTSEGO	21	30 N		2 W		CHESTER	9/1/2018
54989	21137549890100	VERAGHEN ET AL 11-21	TRAN	EXEC	5512	MERIT ENERGY CO	7772	LAMBDA ENERGY RESOURCES	OTSEGO	21	30 N		2 W		CHESTER	9/1/2018
54989	21137549890000	VERAGHEN ET AL 11-21	TRAN	EXEC	5512	MERIT ENERGY CO	7772	LAMBDA ENERGY RESOURCES	OTSEGO	21	30 N		2 W		CHESTER	9/1/2018
54989	21137549890100	VERAGHEN ET AL 11-21	TRAN	EXEC	5512	MERIT ENERGY CO	7772	LAMBDA ENERGY RESOURCES	OTSEGO	21	30 N		2 W		CHESTER	9/1/2018
56234	21137562340000	HORICON 4-11	TRAN	EXEC	5512	MERIT ENERGY CO	7772	LAMBDA ENERGY RESOURCES	OTSEGO	11	29 N		4 W		HAYES	9/1/2018
56601	21119566010000	STATE LOUD D2-20	TRAN	EXEC	5512	MERIT ENERGY CO	7772	LAMBDA ENERGY RESOURCES	MONTMORENCY	20	29 N		3 E		LOUD	9/1/2018
56602	21119566020000	STATE LOUD D4-19	TRAN	EXEC	5512	MERIT ENERGY CO	7772	LAMBDA ENERGY RESOURCES	MONTMORENCY	19	29 N		3 E		LOUD	9/1/2018
56603	21119566030000	STATE LOUD B4-29	TRAN	EXEC	5512	MERIT ENERGY CO	7772	LAMBDA ENERGY RESOURCES	MONTMORENCY	29	29 N		3 E		LOUD	9/1/2018
56604	21119566040000	STATE LOUD B4-30	TRAN	EXEC	5512	MERIT ENERGY CO	7772	LAMBDA ENERGY RESOURCES	MONTMORENCY	30	29 N		3 E		LOUD	9/1/2018
56611	21119566110000	STATE LOUD ET AL D4-18 HD	TRAN	EXEC	5512	MERIT ENERGY CO	7772	LAMBDA ENERGY RESOURCES	MONTMORENCY	18	29 N		3 E		LOUD	9/1/2018
56611	21119566110100	STATE LOUD ET AL D4-18 HD	TRAN	EXEC	5512	MERIT ENERGY CO	7772	LAMBDA ENERGY RESOURCES	MONTMORENCY	18	29 N		3 E		LOUD	9/1/2018
56611	21119566110200	STATE LOUD ET AL D4-18 HD	TRAN	EXEC	5512	MERIT ENERGY CO	7772	LAMBDA ENERGY RESOURCES	MONTMORENCY	18	29 N		3 E		LOUD	9/1/2018
56611	21119566110300	STATE LOUD ET AL D4-18 HD	TRAN	EXEC	5512	MERIT ENERGY CO	7772	LAMBDA ENERGY RESOURCES	MONTMORENCY	18	29 N		3 E		LOUD	9/1/2018
56611	21119566110400	STATE LOUD ET AL D4-18 HD	TRAN	EXEC	5512	MERIT ENERGY CO	7772	LAMBDA ENERGY RESOURCES	MONTMORENCY	18	29 N		3 E		LOUD	9/1/2018
56611	21119566110500	STATE LOUD ET AL D4-18 HD	TRAN	EXEC	5512	MERIT ENERGY CO	7772	LAMBDA ENERGY RESOURCES	MONTMORENCY	18	29 N		3 E		LOUD	9/1/2018
56611	21119566110600	STATE LOUD ET AL D4-18 HD	TRAN	EXEC	5512	MERIT ENERGY CO	7772	LAMBDA ENERGY RESOURCES	MONTMORENCY	18	29 N		3 E		LOUD	9/1/2018
56611	21119566110700	STATE LOUD ET AL D4-18 HD	TRAN	EXEC	5512	MERIT ENERGY CO	7772	LAMBDA ENERGY RESOURCES	MONTMORENCY	18	29 N		3 E		LOUD	9/1/2018
56611	21119566110800	STATE LOUD ET AL D4-18 HD	TRAN	EXEC	5512	MERIT ENERGY CO	7772	LAMBDA ENERGY RESOURCES	MONTMORENCY	18	29 N		3 E		LOUD	9/1/2018
56611	21119566110900	STATE LOUD ET AL D4-18 HD	TRAN	EXEC	5512	MERIT ENERGY CO	7772	LAMBDA ENERGY RESOURCES	MONTMORENCY	18	29 N		3 E		LOUD	9/1/2018
56611	21119566111000	STATE LOUD ET AL D4-18 HD	TRAN	EXEC	5512	MERIT ENERGY CO	7772	LAMBDA ENERGY RESOURCES	MONTMORENCY	18	29 N		3 E		LOUD	9/1/2018
56700	21119567000000	DIETSCH C2-33	TRAN	EXEC	5512	MERIT ENERGY CO	7772	LAMBDA ENERGY RESOURCES	MONTMORENCY	33	29 N		3 E		LOUD	9/1/2018
56707	21119567070000	STATE LOUD C4-18	TRAN	EXEC	5512	MERIT ENERGY CO	7772	LAMBDA ENERGY RESOURCES	MONTMORENCY	18	29 N		3 E		LOUD	9/1/2018
57242	21119572420000	MAURER B4-5	TRAN	EXEC	5512	MERIT ENERGY CO	7772	LAMBDA ENERGY RESOURCES	MONTMORENCY	5	30 N		3 E		AVERY	9/1/2018
57247	21119572470000	STATE AVERY & SMITH B2-7	TRAN	EXEC	5512	MERIT ENERGY CO	7772	LAMBDA ENERGY RESOURCES	MONTMORENCY	7	30 N		3 E		AVERY	9/1/2018
57682	21119576820000	JOHNSON C4-5	TRAN	EXEC	5512	MERIT ENERGY CO	7772	LAMBDA ENERGY RESOURCES	MONTMORENCY	5	30 N		3 E		AVERY	9/1/2018
58066	21137580660000	STATE HAYES 5-36	TRAN	EXEC	5512	MERIT ENERGY CO	7772	LAMBDA ENERGY RESOURCES	OTSEGO	36	29 N		4 W		HAYES	9/1/2018
58066	21137580660100	STATE HAYES 5-36	TRAN	EXEC	5512	MERIT ENERGY CO	7772	LAMBDA ENERGY RESOURCES	OTSEGO	36	29 N		4 W		HAYES	9/1/2018
58066	21137580660000	STATE HAYES 5-36	TRAN	EXEC	5512	MERIT ENERGY CO	7772	LAMBDA ENERGY RESOURCES	OTSEGO	36	29 N		4 W		HAYES	9/1/2018
58066	21137580660100	STATE HAYES 5-36	TRAN	EXEC	5512	MERIT ENERGY CO	7772	LAMBDA ENERGY RESOURCES	OTSEGO	36	29 N		4 W		HAYES	9/1/2018
60910	21137599810100	OCRC ET AL 12-21A HD1	TRAN	EXEC	5512	MERIT ENERGY CO	7772	LAMBDA ENERGY RESOURCES	OTSEGO	21	30 N		2 W		CHESTER	9/1/2018
60910	21137599810200	OCRC ET AL 12-21A HD1	TRAN	EXEC	5512	MERIT ENERGY CO	7772	LAMBDA ENERGY RESOURCES	OTSEGO	21	30 N		2 W		CHESTER	9/1/2018
60910	21137599810300	OCRC ET AL 12-21A HD1	TRAN	EXEC	5512	MERIT ENERGY CO	7772	LAMBDA ENERGY RESOURCES	OTSEGO	21	30 N		2 W		CHESTER	9/1/2018
60910	21137599810400	OCRC ET AL 12-21A HD1	TRAN	EXEC	5512	MERIT ENERGY CO	7772	LAMBDA ENERGY RESOURCES	OTSEGO	21	30 N		2 W		CHESTER	9/1/2018
31274	21079312740000	SHORT STATE COLDSPRINGS UNIT 1-3	TRAN	EXEC	5512	MERIT ENERGY CO	7772	LAMBDA ENERGY RESOURCES	KALKASKA	31	28 N		6 W		COLD SPRINGS	9/1/2018
31274	21079312740100	SHORT STATE COLDSPRINGS UNIT 1-3	TRAN	EXEC	5512	MERIT ENERGY CO	7772	LAMBDA ENERGY RESOURCES	KALKASKA	31	28 N		6 W		COLD SPRINGS	9/1/2018
38833	21135388330000	U S A MENTOR "C" 1-29	TRAN	EXEC	5512	MERIT ENERGY CO	7772	LAMBDA ENERGY RESOURCES	OSCODA	29	25 N		3 E		MENTOR	9/1/2018
39996	21135399960000	U S A MENTOR "C" 1-32	TRAN	EXEC	5512	MERIT ENERGY CO	7772	LAMBDA ENERGY RESOURCES	OSCODA	32	25 N		3 E		MENTOR	9/1/2018
40445	21135404450000	U S A MENTOR "C" 1-30	TRAN	EXEC	5512	MERIT ENERGY CO	7772	LAMBDA ENERGY RESOURCES	OSCODA	30	25 N		3 E		MENTOR	9/1/2018
40446	21135404460000	U S A MENTOR "C" 1-33	TRAN	EXEC	5512	MERIT ENERGY CO	7772	LAMBDA ENERGY RESOURCES	OSCODA	33	25 N		3 E		MENTOR	9/1/2018
40891	21135408910100	USA BIG CREEK "D" 1-23	TRAN	EXEC	5512	MERIT ENERGY CO	7772	LAMBDA ENERGY RESOURCES	OSCODA	23	25 N		2 E		BIG CREEK	9/1/2018
40891	21135408910000	USA BIG CREEK "D" 1-23	TRAN	EXEC	5512	MERIT ENERGY CO	7772	LAMBDA ENERGY RESOURCES	OSCODA	23	25 N		2 E		BIG CREEK	9/1/2018
40891	21135408910100	USA BIG CREEK "D" 1-23	TRAN	EXEC	5512	MERIT ENERGY CO	7772	LAMBDA ENERGY RESOURCES	OSCODA	23	25 N		2 E		BIG CREEK	9/1/2018
40891	21135408910000	USA BIG CREEK "D" 1-23	TRAN	EXEC	5512	MERIT ENERGY CO	7772	LAMBDA ENERGY RESOURCES	OSCODA	23	25 N		2 E		BIG CREEK	9/1/2018
41401	21135414010000	U S A MENTOR "C" 2-32	TRAN	EXEC	5512	MERIT ENERGY CO	7772	LAMBDA ENERGY RESOURCES	OSCODA	32	25 N		3 E		MENTOR	9/1/2018
41792	21135417920000	BIG CREEK 1-15	TRAN	EXEC	5512	MERIT ENERGY CO	7772	LAMBDA ENERGY RESOURCES	OSCODA	15	25 N		2 E		BIG CREEK	9/1/2018
43164	21135431640000	USA BIG CREEK 1-24	TRAN	EXEC	5512	MERIT ENERGY CO	7772	LAMBDA ENERGY RESOURCES	OSCODA	24	25 N		2 E		BIG CREEK	9/1/2018
43520	21135435200000	U S A MENTOR "C" 1-34	TRAN	EXEC	5512	MERIT ENERGY CO	7772	LAMBDA ENERGY RESOURCES	OSCODA	34	25 N		3 E		MENTOR	9/1/2018
44400	21135439450100	BIG CREEK 2-15A	TRAN	EXEC	5512	MERIT ENERGY CO	7772	LAMBDA ENERGY RESOURCES	OSCODA	15	25 N		2 E		BIG CREEK	9/1/2018
48243	21135482430000	STATE CLINTON A2-29	TRAN	EXEC	5512	MERIT ENERGY CO	7772	LAMBDA ENERGY RESOURCES	OSCODA	29	28 N		3 E		CLINTON	9/1/2018
48520	21135414620100	USA BIG CREEK "D" 1-14A	TRAN	EXEC	5512	MERIT ENERGY CO	7772	LAMBDA ENERGY RESOURCES	OSCODA	14	25 N		2 E		BIG CREEK	9/1/2018
50458	21135504580000	STATE CLINTON B3-6	TRAN	EXEC	5512	MERIT ENERGY CO	7772	LAMBDA ENERGY RESOURCES	OSCODA	6	28 N		3 E		CLINTON	9/1/2018
51549	21135515490000	STATE CLINTON C2-5 HDS	TRAN	EXEC	5512	MERIT ENERGY CO	7772	LAMBDA ENERGY RESOURCES	OSCODA	5	28 N		3 E		CLINTON	9/1/2018
51550	21135515500000	STATE CLINTON B1-6	TRAN	EXEC	5512	MERIT ENERGY CO	7772	LAMBDA ENERGY RESOURCES	OSCODA	6	28 N		3 E		CLINTON	9/1/2018
51551	21135515510000	STATE CLINTON B3-5	TRAN	EXEC	5512	MERIT ENERGY CO	7772	LAMBDA ENERGY RESOURCES	OSCODA	5	28 N		3 E		CLINTON	9/1/2018

MERIT ENERGY CO. TRANSFERS TO LAMBDA ENERGY RESOURCES, LLC

Permit #	API #	WellName	AcReq	reqst	OrigOper No	Original Operator	NewOp erNo	New Operator	County	SEC	TWP	TWP DIR	RNG	RNG DIR	TwpNm	Date Effective
51552	21135515520000	STATE CLINTON C4-6	TRAN	EXEC	5512	MERIT ENERGY CO	7772	LAMBDA ENERGY RESOURCES	OSCODA	6	28 N		3 E		CLINTON	9/1/2018
51657	21135516570000	LARRISON 5-21	TRAN	EXEC	5512	MERIT ENERGY CO	7772	LAMBDA ENERGY RESOURCES	OSCODA	21	28 N		3 E		CLINTON	9/1/2018
51726	21079379380100	STATE KALKASKA 2-3	TRAN	EXEC	5512	MERIT ENERGY CO	7772	LAMBDA ENERGY RESOURCES	KALKASKA	3	27 N		7 W		KALKASKA	9/1/2018
52305	21135523050000	STATE CLINTON D2-6	TRAN	EXEC	5512	MERIT ENERGY CO	7772	LAMBDA ENERGY RESOURCES	OSCODA	6	28 N		3 E		CLINTON	9/1/2018
52331	21135523310000	WOODLAND SPRINGS 11-15	TRAN	EXEC	5512	MERIT ENERGY CO	7772	LAMBDA ENERGY RESOURCES	OSCODA	15	28 N		3 E		CLINTON	9/1/2018
52332	21135523320000	HOHF 7-20	TRAN	EXEC	5512	MERIT ENERGY CO	7772	LAMBDA ENERGY RESOURCES	OSCODA	20	28 N		3 E		CLINTON	9/1/2018
52333	21135523330000	WOODLAND SPRINGS 15-17	TRAN	EXEC	5512	MERIT ENERGY CO	7772	LAMBDA ENERGY RESOURCES	OSCODA	17	28 N		3 E		CLINTON	9/1/2018
52364	21135523640000	LARRISON 10-21	TRAN	EXEC	5512	MERIT ENERGY CO	7772	LAMBDA ENERGY RESOURCES	OSCODA	21	28 N		3 E		CLINTON	9/1/2018
52399	21135523990000	LARRISON C4-21 SWD	TRAN	EXEC	5512	MERIT ENERGY CO	7772	LAMBDA ENERGY RESOURCES	OSCODA	21	28 N		3 E		CLINTON	9/1/2018
52448	21135524480000	SANDERSON 1-21	TRAN	EXEC	5512	MERIT ENERGY CO	7772	LAMBDA ENERGY RESOURCES	OSCODA	21	28 N		3 E		CLINTON	9/1/2018
52449	21135524490000	MARSH 3-22	TRAN	EXEC	5512	MERIT ENERGY CO	7772	LAMBDA ENERGY RESOURCES	OSCODA	22	28 N		3 E		CLINTON	9/1/2018
52475	21135524750000	WOODLAND SPRINGS 13-16	TRAN	EXEC	5512	MERIT ENERGY CO	7772	LAMBDA ENERGY RESOURCES	OSCODA	16	28 N		3 E		CLINTON	9/1/2018
52528	21135525280000	NEFF 12-22	TRAN	EXEC	5512	MERIT ENERGY CO	7772	LAMBDA ENERGY RESOURCES	OSCODA	22	28 N		3 E		CLINTON	9/1/2018
52552	21135525520000	NEFF 14-22	TRAN	EXEC	5512	MERIT ENERGY CO	7772	LAMBDA ENERGY RESOURCES	OSCODA	22	28 N		3 E		CLINTON	9/1/2018
52605	21135526050000	GILL 16-15	TRAN	EXEC	5512	MERIT ENERGY CO	7772	LAMBDA ENERGY RESOURCES	OSCODA	15	28 N		3 E		CLINTON	9/1/2018
52756	21135527560000	LARRISON 13-21	TRAN	EXEC	5512	MERIT ENERGY CO	7772	LAMBDA ENERGY RESOURCES	OSCODA	21	28 N		3 E		CLINTON	9/1/2018
52757	21135527570000	LARRISON 3-21	TRAN	EXEC	5512	MERIT ENERGY CO	7772	LAMBDA ENERGY RESOURCES	OSCODA	21	28 N		3 E		CLINTON	9/1/2018
52861	21135528610000	HARRIS 2-15	TRAN	EXEC	5512	MERIT ENERGY CO	7772	LAMBDA ENERGY RESOURCES	OSCODA	15	28 N		3 E		CLINTON	9/1/2018
52862	21135528620000	RHOADS 8-15	TRAN	EXEC	5512	MERIT ENERGY CO	7772	LAMBDA ENERGY RESOURCES	OSCODA	15	28 N		3 E		CLINTON	9/1/2018
53201	21079321410100	SIMPSON "T" 3-22	TRAN	EXEC	5512	MERIT ENERGY CO	7772	LAMBDA ENERGY RESOURCES	KALKASKA	22	28 N		6 W		COLD SPRINGS	9/1/2018
53588	21135535880000	USA BIG CREEK 3-16	TRAN	EXEC	5512	MERIT ENERGY CO	7772	LAMBDA ENERGY RESOURCES	OSCODA	16	25 N		2 E		BIG CREEK	9/1/2018
53646	21135536460000	STATE CLINTON C2-19	TRAN	EXEC	5512	MERIT ENERGY CO	7772	LAMBDA ENERGY RESOURCES	OSCODA	19	28 N		3 E		CLINTON	9/1/2018
53647	21135536470000	STATE CLINTON B1-4	TRAN	EXEC	5512	MERIT ENERGY CO	7772	LAMBDA ENERGY RESOURCES	OSCODA	4	28 N		3 E		CLINTON	9/1/2018
53649	21135536490000	STATE CLINTON A3-30	TRAN	EXEC	5512	MERIT ENERGY CO	7772	LAMBDA ENERGY RESOURCES	OSCODA	30	28 N		3 E		CLINTON	9/1/2018
53662	21135536620000	STATE CLINTON B2-19	TRAN	EXEC	5512	MERIT ENERGY CO	7772	LAMBDA ENERGY RESOURCES	OSCODA	19	28 N		3 E		CLINTON	9/1/2018
53685	21135536850000	STATE CLINTON D1-20	TRAN	EXEC	5512	MERIT ENERGY CO	7772	LAMBDA ENERGY RESOURCES	OSCODA	20	28 N		3 E		CLINTON	9/1/2018
53909	21135539090000	STATE CLINTON B4-19	TRAN	EXEC	5512	MERIT ENERGY CO	7772	LAMBDA ENERGY RESOURCES	OSCODA	19	28 N		3 E		CLINTON	9/1/2018
53910	21135539100000	STATE CLINTON C3-20	TRAN	EXEC	5512	MERIT ENERGY CO	7772	LAMBDA ENERGY RESOURCES	OSCODA	20	28 N		3 E		CLINTON	9/1/2018
53911	21135539110000	STATE CLINTON C4-18	TRAN	EXEC	5512	MERIT ENERGY CO	7772	LAMBDA ENERGY RESOURCES	OSCODA	18	28 N		3 E		CLINTON	9/1/2018
53912	21135539120000	STATE CLINTON A2-20	TRAN	EXEC	5512	MERIT ENERGY CO	7772	LAMBDA ENERGY RESOURCES	OSCODA	20	28 N		3 E		CLINTON	9/1/2018
53915	21135539150000	STATE CLINTON D3-18	TRAN	EXEC	5512	MERIT ENERGY CO	7772	LAMBDA ENERGY RESOURCES	OSCODA	18	28 N		3 E		CLINTON	9/1/2018
53989	21135539890000	BIG CREEK 4-16	TRAN	EXEC	5512	MERIT ENERGY CO	7772	LAMBDA ENERGY RESOURCES	OSCODA	16	25 N		2 E		BIG CREEK	9/1/2018
53990	21135539900000	BIG CREEK 8-16	TRAN	EXEC	5512	MERIT ENERGY CO	7772	LAMBDA ENERGY RESOURCES	OSCODA	16	25 N		2 E		BIG CREEK	9/1/2018
53991	21135539910000	BIG CREEK 9-16	TRAN	EXEC	5512	MERIT ENERGY CO	7772	LAMBDA ENERGY RESOURCES	OSCODA	16	25 N		2 E		BIG CREEK	9/1/2018
53992	21135539920000	BIG CREEK 10-16	TRAN	EXEC	5512	MERIT ENERGY CO	7772	LAMBDA ENERGY RESOURCES	OSCODA	16	25 N		2 E		BIG CREEK	9/1/2018
53993	21135539930000	BIG CREEK 11-16	TRAN	EXEC	5512	MERIT ENERGY CO	7772	LAMBDA ENERGY RESOURCES	OSCODA	16	25 N		2 E		BIG CREEK	9/1/2018
53995	21135539950000	BIG CREEK 5-16	TRAN	EXEC	5512	MERIT ENERGY CO	7772	LAMBDA ENERGY RESOURCES	OSCODA	16	25 N		2 E		BIG CREEK	9/1/2018
54382	21135543820000	STATE CLINTON D4-5	TRAN	EXEC	5512	MERIT ENERGY CO	7772	LAMBDA ENERGY RESOURCES	OSCODA	5	28 N		3 E		CLINTON	9/1/2018
55110	21135551100000	STATE CLINTON A4-29	TRAN	EXEC	5512	MERIT ENERGY CO	7772	LAMBDA ENERGY RESOURCES	OSCODA	29	28 N		3 E		CLINTON	9/1/2018
55111	21135551110000	STATE CLINTON C4-29	TRAN	EXEC	5512	MERIT ENERGY CO	7772	LAMBDA ENERGY RESOURCES	OSCODA	29	28 N		3 E		CLINTON	9/1/2018
56233	21079330340200	STATE BLUE LAKE 1-12 HD1	TRAN	EXEC	5512	MERIT ENERGY CO	7772	LAMBDA ENERGY RESOURCES	KALKASKA	12	28 N		5 W		BLUE LAKE	9/1/2018
57780	21135577800000	U S A STATE BIG CREEK 2-24	TRAN	EXEC	5512	MERIT ENERGY CO	7772	LAMBDA ENERGY RESOURCES	OSCODA	24	25 N		2 E		BIG CREEK	9/1/2018
58160	21135581600000	U S A STATE MENTOR "C" 1-19	TRAN	EXEC	5512	MERIT ENERGY CO	7772	LAMBDA ENERGY RESOURCES	OSCODA	19	25 N		3 E		MENTOR	9/1/2018
58181	21135581810000	U S A MENTOR "C" 1-28	TRAN	EXEC	5512	MERIT ENERGY CO	7772	LAMBDA ENERGY RESOURCES	OSCODA	28	25 N		3 E		MENTOR	9/1/2018
58615	21079586150000	STATE BLUE LAKE 11-19 HD	TRAN	EXEC	5512	MERIT ENERGY CO	7772	LAMBDA ENERGY RESOURCES	KALKASKA	19	28 N		5 W		BLUE LAKE	9/1/2018
58615	21079586150100	STATE BLUE LAKE 11-19 HD	TRAN	EXEC	5512	MERIT ENERGY CO	7772	LAMBDA ENERGY RESOURCES	KALKASKA	19	28 N		5 W		BLUE LAKE	9/1/2018
58615	21079586150000	STATE BLUE LAKE 11-19 HD	TRAN	EXEC	5512	MERIT ENERGY CO	7772	LAMBDA ENERGY RESOURCES	KALKASKA	19	28 N		5 W		BLUE LAKE	9/1/2018
58615	21079586150100	STATE BLUE LAKE 11-19 HD	TRAN	EXEC	5512	MERIT ENERGY CO	7772	LAMBDA ENERGY RESOURCES	KALKASKA	19	28 N		5 W		BLUE LAKE	9/1/2018
58995	21135589950000	U S A STATE MENTOR "C" ET AL 2-34	TRAN	EXEC	5512	MERIT ENERGY CO	7772	LAMBDA ENERGY RESOURCES	OSCODA	34	25 N		3 E		MENTOR	9/1/2018
59951	21079599510000	STATE BLUE LAKE 9-17	TRAN	EXEC	5512	MERIT ENERGY CO	7772	LAMBDA ENERGY RESOURCES	KALKASKA	20	28 N		5 W		BLUE LAKE	9/1/2018
59961	21079599610000	STATE KALKASKA 1-19A	TRAN	EXEC	5512	MERIT ENERGY CO	7772	LAMBDA ENERGY RESOURCES	KALKASKA	19	27 N		7 W		KALKASKA	9/1/2018
59961	21079599610100	STATE KALKASKA 1-19A	TRAN	EXEC	5512	MERIT ENERGY CO	7772	LAMBDA ENERGY RESOURCES	KALKASKA	19	27 N		7 W		KALKASKA	9/1/2018
59961	21079599610200	STATE KALKASKA 1-19A	TRAN	EXEC	5512	MERIT ENERGY CO	7772	LAMBDA ENERGY RESOURCES	KALKASKA	19	27 N		7 W		KALKASKA	9/1/2018
59961	21079599610000	STATE KALKASKA 1-19A	TRAN	EXEC	5512	MERIT ENERGY CO	7772	LAMBDA ENERGY RESOURCES	KALKASKA	19	27 N		7 W		KALKASKA	9/1/2018
59961	21079599610100	STATE KALKASKA 1-19A	TRAN	EXEC	5512	MERIT ENERGY CO	7772	LAMBDA ENERGY RESOURCES	KALKASKA	19	27 N		7 W		KALKASKA	9/1/2018
59961	21079599610200	STATE KALKASKA 1-19A	TRAN	EXEC	5512	MERIT ENERGY CO	7772	LAMBDA ENERGY RESOURCES	KALKASKA	19	27 N		7 W		KALKASKA	9/1/2018
59961	21079599610000	STATE KALKASKA 1-19A	TRAN	EXEC	5512	MERIT ENERGY CO	7772	LAMBDA ENERGY RESOURCES	KALKASKA	19	27 N		7 W		KALKASKA	9/1/2018
59961	21079599610100	STATE KALKASKA 1-19A	TRAN	EXEC	5512	MERIT ENERGY CO	7772	LAMBDA ENERGY RESOURCES	KALKASKA	19	27 N		7 W		KALKASKA	9/1/2018
59961	21079599610200	STATE KALKASKA 1-19A	TRAN	EXEC	5512	MERIT ENERGY CO	7772	LAMBDA ENERGY RESOURCES	KALKASKA	19	27 N		7 W		KALKASKA	9/1/2018

MERIT ENERGY CO. TRANSFERS TO LAMBDA ENERGY RESOURCES, LLC

Permit #	API #	WellName	AcReq	reqst	OrigOper No	Original Operator	NewOp erNo	New Operator	County	SEC	TWP	TWP DIR	RNG	RNG DIR	TwpNm	Date Effective
60270	21079599610300	STATE KALKASKA 1-19A	TRAN	EXEC	5512	MERIT ENERGY CO	7772	LAMBDA ENERGY RESOURCES	KALKASKA	19	27 N		7 W		KALKASKA	9/1/2018
34084	21019340840000	STATE COLFAX 2-25	TRAN	EXEC	5512	MERIT ENERGY CO	7772	LAMBDA ENERGY RESOURCES	BENZIE	25	25 N		13 W		COLFAX	9/1/2018
34084	21019340840100	STATE COLFAX 2-25	TRAN	EXEC	5512	MERIT ENERGY CO	7772	LAMBDA ENERGY RESOURCES	BENZIE	25	25 N		13 W		COLFAX	9/1/2018
34084	21019340840200	STATE COLFAX 2-25	TRAN	EXEC	5512	MERIT ENERGY CO	7772	LAMBDA ENERGY RESOURCES	BENZIE	25	25 N		13 W		COLFAX	9/1/2018
34084	21019340840300	STATE COLFAX 2-25	TRAN	EXEC	5512	MERIT ENERGY CO	7772	LAMBDA ENERGY RESOURCES	BENZIE	25	25 N		13 W		COLFAX	9/1/2018
34084	21019340840400	STATE COLFAX 2-25	TRAN	EXEC	5512	MERIT ENERGY CO	7772	LAMBDA ENERGY RESOURCES	BENZIE	25	25 N		13 W		COLFAX	9/1/2018
39217	21019392170000	STATE COLFAX 2-24	TRAN	EXEC	5512	MERIT ENERGY CO	7772	LAMBDA ENERGY RESOURCES	BENZIE	24	25 N		13 W		COLFAX	9/1/2018
48872	21019488720100	STATE COLFAX 5-25	TRAN	EXEC	5512	MERIT ENERGY CO	7772	LAMBDA ENERGY RESOURCES	BENZIE	25	25 N		13 W		COLFAX	9/1/2018
48872	21019488720200	STATE COLFAX 5-25	TRAN	EXEC	5512	MERIT ENERGY CO	7772	LAMBDA ENERGY RESOURCES	BENZIE	25	25 N		13 W		COLFAX	9/1/2018
48872	21019488720300	STATE COLFAX 5-25	TRAN	EXEC	5512	MERIT ENERGY CO	7772	LAMBDA ENERGY RESOURCES	BENZIE	25	25 N		13 W		COLFAX	9/1/2018
48872	21019488720400	STATE COLFAX 5-25	TRAN	EXEC	5512	MERIT ENERGY CO	7772	LAMBDA ENERGY RESOURCES	BENZIE	25	25 N		13 W		COLFAX	9/1/2018
48872	21019488720500	STATE COLFAX 5-25	TRAN	EXEC	5512	MERIT ENERGY CO	7772	LAMBDA ENERGY RESOURCES	BENZIE	25	25 N		13 W		COLFAX	9/1/2018
48924	21019489240000	STANTON 3-26 WIW	TRAN	EXEC	5512	MERIT ENERGY CO	7772	LAMBDA ENERGY RESOURCES	BENZIE	26	25 N		13 W		COLFAX	9/1/2018
48924	21019489240100	STANTON 3-26 WIW	TRAN	EXEC	5512	MERIT ENERGY CO	7772	LAMBDA ENERGY RESOURCES	BENZIE	26	25 N		13 W		COLFAX	9/1/2018
48924	21019489240200	STANTON 3-26 WIW	TRAN	EXEC	5512	MERIT ENERGY CO	7772	LAMBDA ENERGY RESOURCES	BENZIE	26	25 N		13 W		COLFAX	9/1/2018
48924	21019489240300	STANTON 3-26 WIW	TRAN	EXEC	5512	MERIT ENERGY CO	7772	LAMBDA ENERGY RESOURCES	BENZIE	26	25 N		13 W		COLFAX	9/1/2018
48924	21019489240400	STANTON 3-26 WIW	TRAN	EXEC	5512	MERIT ENERGY CO	7772	LAMBDA ENERGY RESOURCES	BENZIE	26	25 N		13 W		COLFAX	9/1/2018
51636	21019359450100	STATE COLFAX 1-26A HD2	TRAN	EXEC	5512	MERIT ENERGY CO	7772	LAMBDA ENERGY RESOURCES	BENZIE	26	25 N		13 W		COLFAX	9/1/2018
51636	21019359450200	STATE COLFAX 1-26A HD2	TRAN	EXEC	5512	MERIT ENERGY CO	7772	LAMBDA ENERGY RESOURCES	BENZIE	26	25 N		13 W		COLFAX	9/1/2018
51636	21019359450300	STATE COLFAX 1-26A HD2	TRAN	EXEC	5512	MERIT ENERGY CO	7772	LAMBDA ENERGY RESOURCES	BENZIE	26	25 N		13 W		COLFAX	9/1/2018
51636	21019359450400	STATE COLFAX 1-26A HD2	TRAN	EXEC	5512	MERIT ENERGY CO	7772	LAMBDA ENERGY RESOURCES	BENZIE	26	25 N		13 W		COLFAX	9/1/2018
52196	21019521960000	STATE COLFAX & ZALUD 3-24 HD1	TRAN	EXEC	5512	MERIT ENERGY CO	7772	LAMBDA ENERGY RESOURCES	BENZIE	24	25 N		13 W		COLFAX	9/1/2018
12048	21143120480100	STATE LYON "B" (NORWICH UNIT TR 1	TRAN	EXEC	5512	MERIT ENERGY CO	7772	LAMBDA ENERGY RESOURCES	ROSCOMMON	7	24 N		4 W		LYON	9/1/2018
12048	21143120480200	STATE LYON "B" (NORWICH UNIT TR 1	TRAN	EXEC	5512	MERIT ENERGY CO	7772	LAMBDA ENERGY RESOURCES	ROSCOMMON	7	24 N		4 W		LYON	9/1/2018
30333	21055303330000	STATE UNION "J" 1-28	TRAN	EXEC	5512	MERIT ENERGY CO	7772	LAMBDA ENERGY RESOURCES	GRAND TRAVER	28	26 N		9 W		UNION	9/1/2018
31184	21031311840000	STATE FOREST 1-14	TRAN	EXEC	5512	MERIT ENERGY CO	7772	LAMBDA ENERGY RESOURCES	CHEBOYGAN	14	33 N		1 E		FOREST	9/1/2018
31364	21055313640000	STATE FOREST UNIT "M" 1-21	TRAN	EXEC	5512	MERIT ENERGY CO	7772	LAMBDA ENERGY RESOURCES	GRAND TRAVER	21	26 N		9 W		UNION	9/1/2018
32106	21055321060000	MOON ET AL 2-27	TRAN	EXEC	5512	MERIT ENERGY CO	7772	LAMBDA ENERGY RESOURCES	GRAND TRAVER	27	25 N		12 W		GRANT	9/1/2018
32160	21055321600000	MALIK ET AL 2-22	TRAN	EXEC	5512	MERIT ENERGY CO	7772	LAMBDA ENERGY RESOURCES	GRAND TRAVER	22	25 N		12 W		GRANT	9/1/2018
32178	21031321780000	STATE FOREST 2-14	TRAN	EXEC	5512	MERIT ENERGY CO	7772	LAMBDA ENERGY RESOURCES	CHEBOYGAN	14	33 N		1 E		FOREST	9/1/2018
32178	21031321780100	STATE FOREST 2-14	TRAN	EXEC	5512	MERIT ENERGY CO	7772	LAMBDA ENERGY RESOURCES	CHEBOYGAN	14	33 N		1 E		FOREST	9/1/2018
32511	21055325110000	COATES 2-26	TRAN	EXEC	5512	MERIT ENERGY CO	7772	LAMBDA ENERGY RESOURCES	GRAND TRAVER	26	25 N		12 W		GRANT	9/1/2018
33782	21055337820000	VILLAGE OF KINGSLEY ET AL 1-8	TRAN	EXEC	5512	MERIT ENERGY CO	7772	LAMBDA ENERGY RESOURCES	GRAND TRAVER	8	25 N		10 W		PARADISE	9/1/2018
33961	21055339610000	STATE UNION "S" 2-29	TRAN	EXEC	5512	MERIT ENERGY CO	7772	LAMBDA ENERGY RESOURCES	GRAND TRAVER	29	26 N		9 W		UNION	9/1/2018
34041	21143340410000	NORWICH UNIT TRACT 6 18	TRAN	EXEC	5512	MERIT ENERGY CO	7772	LAMBDA ENERGY RESOURCES	ROSCOMMON	18	24 N		4 W		LYON	9/1/2018
34654	21055345401000	STATE UNION "U" 3A-29	TRAN	EXEC	5512	MERIT ENERGY CO	7772	LAMBDA ENERGY RESOURCES	GRAND TRAVER	29	26 N		9 W		UNION	9/1/2018
39457	21055394570000	STATE UNION "AH" 2-28	TRAN	EXEC	5512	MERIT ENERGY CO	7772	LAMBDA ENERGY RESOURCES	GRAND TRAVER	28	26 N		9 W		UNION	9/1/2018
40322	21055402280200	STATE UNION 1-21B	TRAN	EXEC	5512	MERIT ENERGY CO	7772	LAMBDA ENERGY RESOURCES	GRAND TRAVER	21	26 N		9 W		UNION	9/1/2018
40691	21031406910000	STATE FOREST 2-22	TRAN	EXEC	5512	MERIT ENERGY CO	7772	LAMBDA ENERGY RESOURCES	CHEBOYGAN	22	33 N		1 E		FOREST	9/1/2018
40691	21031406910100	STATE FOREST 2-22	TRAN	EXEC	5512	MERIT ENERGY CO	7772	LAMBDA ENERGY RESOURCES	CHEBOYGAN	22	33 N		1 E		FOREST	9/1/2018
40741	21031407410000	RUPP STATE FOREST 1-21	TRAN	EXEC	5512	MERIT ENERGY CO	7772	LAMBDA ENERGY RESOURCES	CHEBOYGAN	22	33 N		1 E		FOREST	9/1/2018
40741	21031407410100	RUPP STATE FOREST 1-21	TRAN	EXEC	5512	MERIT ENERGY CO	7772	LAMBDA ENERGY RESOURCES	CHEBOYGAN	22	33 N		1 E		FOREST	9/1/2018
53850	21031349200200	STATE FOREST 1-22B HD-1	TRAN	EXEC	5512	MERIT ENERGY CO	7772	LAMBDA ENERGY RESOURCES	CHEBOYGAN	22	33 N		1 E		FOREST	9/1/2018
53850	21031349200300	STATE FOREST 1-22B HD-1	TRAN	EXEC	5512	MERIT ENERGY CO	7772	LAMBDA ENERGY RESOURCES	CHEBOYGAN	22	33 N		1 E		FOREST	9/1/2018
28006	21137280060000	STATE CHARLTON 1-4	TRAN	EXEC	5512	MERIT ENERGY CO	7772	LAMBDA ENERGY RESOURCES	OTSEGO	4	31 N		1 W		CHARLTON	9/1/2018
28006	21137280060100	STATE CHARLTON 1-4	TRAN	EXEC	5512	MERIT ENERGY CO	7772	LAMBDA ENERGY RESOURCES	OTSEGO	4	31 N		1 W		CHARLTON	9/1/2018
28850	21137288500000	STATE CHARLTON 1-9	TRAN	EXEC	5512	MERIT ENERGY CO	7772	LAMBDA ENERGY RESOURCES	OTSEGO	9	31 N		1 W		CHARLTON	9/1/2018
28850	21137288500100	STATE CHARLTON 1-9	TRAN	EXEC	5512	MERIT ENERGY CO	7772	LAMBDA ENERGY RESOURCES	OTSEGO	9	31 N		1 W		CHARLTON	9/1/2018
28951	21137289510000	STATE CHARLTON UNIT 1-5	TRAN	EXEC	5512	MERIT ENERGY CO	7772	LAMBDA ENERGY RESOURCES	OTSEGO	4	31 N		1 W		CHARLTON	9/1/2018
28951	21137289510100	STATE CHARLTON UNIT 1-5	TRAN	EXEC	5512	MERIT ENERGY CO	7772	LAMBDA ENERGY RESOURCES	OTSEGO	4	31 N		1 W		CHARLTON	9/1/2018
29271	21137292710000	SALLING & HANSON 4-4	TRAN	EXEC	5512	MERIT ENERGY CO	7772	LAMBDA ENERGY RESOURCES	OTSEGO	4	31 N		1 W		CHARLTON	9/1/2018
29487	21137294870000	STATE CHARLTON 2-9	TRAN	EXEC	5512	MERIT ENERGY CO	7772	LAMBDA ENERGY RESOURCES	OTSEGO	9	31 N		1 W		CHARLTON	9/1/2018
29780	21137297800000	AXFORD, HENRY W JR, ET UX 1-12	TRAN	EXEC	5512	MERIT ENERGY CO	7772	LAMBDA ENERGY RESOURCES	OTSEGO	12	31 N		2 W		DOVER	9/1/2018
31148	21055311480000	PHOENIX PETROLEUM CORPORATION	TRAN	EXEC	5512	MERIT ENERGY CO	7772	LAMBDA ENERGY RESOURCES	GRAND TRAVER	28	25 N		11 W		MAYFIELD	9/1/2018
31794	21137317940000	STATE N CHARLTON 1-11	TRAN	EXEC	5512	MERIT ENERGY CO	7772	LAMBDA ENERGY RESOURCES	OTSEGO	11	31 N		1 W		CHARLTON	9/1/2018
31966	21141319200100	LEDGES FARMS & STATE ALLIS 2-19A	TRAN	EXEC	5512	MERIT ENERGY CO	7772	LAMBDA ENERGY RESOURCES	PRESQUE ISLE	19	33 N		2 E		ALLIS	9/1/2018
32607	21141326070000	STATE ALLIS 1-19	TRAN	EXEC	5512	MERIT ENERGY CO	7772	LAMBDA ENERGY RESOURCES	PRESQUE ISLE	19	33 N		2 E		ALLIS	9/1/2018
32616	21141326160000	STATE ALLIS 1-29	TRAN	EXEC	5512	MERIT ENERGY CO	7772	LAMBDA ENERGY RESOURCES	PRESQUE ISLE	29	33 N		2 E		ALLIS	9/1/2018
32821	21137328210000	STATE CHARLTON "A" 3-28	TRAN	EXEC	5512	MERIT ENERGY CO	7772	LAMBDA ENERGY RESOURCES	OTSEGO	28	31 N		1 W		CHARLTON	9/1/2018
33054	21141330540000	STATE ALLIS 2-29	TRAN	EXEC	5512	MERIT ENERGY CO	7772	LAMBDA ENERGY RESOURCES	PRESQUE ISLE	29	33 N		2 E		ALLIS	9/1/2018
34432	21137344320000	STATE CHARLTON & SALLING HANSON	TRAN	EXEC	5512	MERIT ENERGY CO	7772	LAMBDA ENERGY RESOURCES	OTSEGO	4	31 N		1 W		CHARLTON	9/1/2018
34476	21137344140200	STATE CHARLTON 7-4B	TRAN	EXEC	5512	MERIT ENERGY CO	7772	LAMBDA ENERGY RESOURCES	OTSEGO	4	31 N		1 W		CHARLTON	9/1/2018

MERIT ENERGY CO. TRANSFERS TO LAMBDA ENERGY RESOURCES, LLC

Permit #	API #	WellName	Actreq	reqst	OrigOper No	Original Operator	NewOperNo	New Operator	County	SEC	TWP	TWP DIR	RNG	RNG DIR	TwpNm	Date Effective
34727	21137347270000	STATE CHARLTON 2-11	TRAN	EXEC	5512	MERIT ENERGY CO	7772	LAMBDA ENERGY RESOURCES	OTSEGO	11	31 N		1 W		CHARLTON	9/1/2018
34980	21137348930100	STATE CHARLTON 8-4A HD1	TRAN	EXEC	5512	MERIT ENERGY CO	7772	LAMBDA ENERGY RESOURCES	OTSEGO	4	31 N		1 W		CHARLTON	9/1/2018
34980	21137348930200	STATE CHARLTON 8-4A HD1	TRAN	EXEC	5512	MERIT ENERGY CO	7772	LAMBDA ENERGY RESOURCES	OTSEGO	4	31 N		1 W		CHARLTON	9/1/2018
35710	21137357100000	STATE CORWITH 2-31	TRAN	EXEC	5512	MERIT ENERGY CO	7772	LAMBDA ENERGY RESOURCES	OTSEGO	31	32 N		1 W		CORWITH	9/1/2018
35879	21141358780100	STATE ALLIS 3-29A	TRAN	EXEC	5512	MERIT ENERGY CO	7772	LAMBDA ENERGY RESOURCES	PRESQUE ISLE	29	33 N		2 E		ALLIS	9/1/2018
35920	21137359200000	STATE CORWITH 3-31	TRAN	EXEC	5512	MERIT ENERGY CO	7772	LAMBDA ENERGY RESOURCES	OTSEGO	31	32 N		1 W		CORWITH	9/1/2018
35920	21137359200100	STATE CORWITH 3-31	TRAN	EXEC	5512	MERIT ENERGY CO	7772	LAMBDA ENERGY RESOURCES	OTSEGO	31	32 N		1 W		CORWITH	9/1/2018
36116	21137361160000	STATE CHARLTON 2-5	TRAN	EXEC	5512	MERIT ENERGY CO	7772	LAMBDA ENERGY RESOURCES	OTSEGO	5	31 N		1 W		CHARLTON	9/1/2018
37539	21141375390000	GEL0 2-33	TRAN	EXEC	5512	MERIT ENERGY CO	7772	LAMBDA ENERGY RESOURCES	PRESQUE ISLE	33	34 N		3 E		CASE	9/1/2018
37539	21141375390100	GEL0 2-33	TRAN	EXEC	5512	MERIT ENERGY CO	7772	LAMBDA ENERGY RESOURCES	PRESQUE ISLE	33	34 N		3 E		CASE	9/1/2018
38825	21141388250000	SYLVANIA SAVINGS 1-30	TRAN	EXEC	5512	MERIT ENERGY CO	7772	LAMBDA ENERGY RESOURCES	PRESQUE ISLE	30	34 N		3 E		CASE	9/1/2018
39094	21137390940000	CHARLTON 1-7	TRAN	EXEC	5512	MERIT ENERGY CO	7772	LAMBDA ENERGY RESOURCES	OTSEGO	7	31 N		1 W		CHARLTON	9/1/2018
39318	21137393180000	STATE CHARLTON 3-33	TRAN	EXEC	5512	MERIT ENERGY CO	7772	LAMBDA ENERGY RESOURCES	OTSEGO	33	31 N		1 W		CHARLTON	9/1/2018
39491	21141394190100	SELLKE & STATE BISMARCK 3-6A	TRAN	EXEC	5512	MERIT ENERGY CO	7772	LAMBDA ENERGY RESOURCES	PRESQUE ISLE	6	33 N		4 E		BISMARCK	9/1/2018
39584	21141395840000	STATE CASE 2-29	TRAN	EXEC	5512	MERIT ENERGY CO	7772	LAMBDA ENERGY RESOURCES	PRESQUE ISLE	29	34 N		3 E		CASE	9/1/2018
39584	21141395840100	STATE CASE 2-29	TRAN	EXEC	5512	MERIT ENERGY CO	7772	LAMBDA ENERGY RESOURCES	PRESQUE ISLE	29	34 N		3 E		CASE	9/1/2018
39942	21141398790100	STATE CASE & HAACK 1-27A	TRAN	EXEC	5512	MERIT ENERGY CO	7772	LAMBDA ENERGY RESOURCES	PRESQUE ISLE	28	34 N		3 E		CASE	9/1/2018
39969	21141399690100	SYLVANIA SAVINGS & STATE CASE 2-3	TRAN	EXEC	5512	MERIT ENERGY CO	7772	LAMBDA ENERGY RESOURCES	PRESQUE ISLE	30	34 N		3 E		CASE	9/1/2018
39969	21141399690200	SYLVANIA SAVINGS & STATE CASE 2-3	TRAN	EXEC	5512	MERIT ENERGY CO	7772	LAMBDA ENERGY RESOURCES	PRESQUE ISLE	30	34 N		3 E		CASE	9/1/2018
39969	21141399690300	SYLVANIA SAVINGS & STATE CASE 2-3	TRAN	EXEC	5512	MERIT ENERGY CO	7772	LAMBDA ENERGY RESOURCES	PRESQUE ISLE	30	34 N		3 E		CASE	9/1/2018
40572	21141404430300	PRESQUE ISLE COUNTY ROAD COMM	TRAN	EXEC	5512	MERIT ENERGY CO	7772	LAMBDA ENERGY RESOURCES	PRESQUE ISLE	22	34 N		3 E		CASE	9/1/2018
40674	21141406740000	KANKA STATE CASE 2-27A HD1	TRAN	EXEC	5512	MERIT ENERGY CO	7772	LAMBDA ENERGY RESOURCES	PRESQUE ISLE	27	34 N		3 E		CASE	9/1/2018
40853	21141401750300	WALTER & STATE CASE 4-29B HD-1	TRAN	EXEC	5512	MERIT ENERGY CO	7772	LAMBDA ENERGY RESOURCES	PRESQUE ISLE	29	34 N		3 E		CASE	9/1/2018
40853	21141401750200	WALTER & STATE CASE 4-29B HD-1	TRAN	EXEC	5512	MERIT ENERGY CO	7772	LAMBDA ENERGY RESOURCES	PRESQUE ISLE	29	34 N		3 E		CASE	9/1/2018
40926	21141400260100	STATE CASE 5-29	TRAN	EXEC	5512	MERIT ENERGY CO	7772	LAMBDA ENERGY RESOURCES	PRESQUE ISLE	29	34 N		3 E		CASE	9/1/2018
41385	21137406920200	STATE CORWITH 3-22B	TRAN	EXEC	5512	MERIT ENERGY CO	7772	LAMBDA ENERGY RESOURCES	OTSEGO	22	32 N		1 W		CORWITH	9/1/2018