

Michigan Department of Environmental Quality  
 Oil, Gas and Minerals Division  
 PERMIT APPLICATIONS  
 9/24/2018 THRU 9/28/2018



Application Number      Date Received      Permittee Number      Permittee Name      Page 1

250      09/25/2018      100      APOLLO EXPLORATION AND DEVELOPMENT INC  
 1710 E REMUS ROAD  
 PO BOX 190  
 MOUNT PLEASANT, MI 48804-0190

Prev Permit:      Surface Owner: Jeff and Lynn VanWieren  
 Well Name: VANWIJEREN 2-1      True Vertical Depth: 3800  
 Well Type: OIL      Target Formation: DUNDEE  
 Permit Type: Drill      Deepest Formation: DUNDEE  
 H2S Present? No

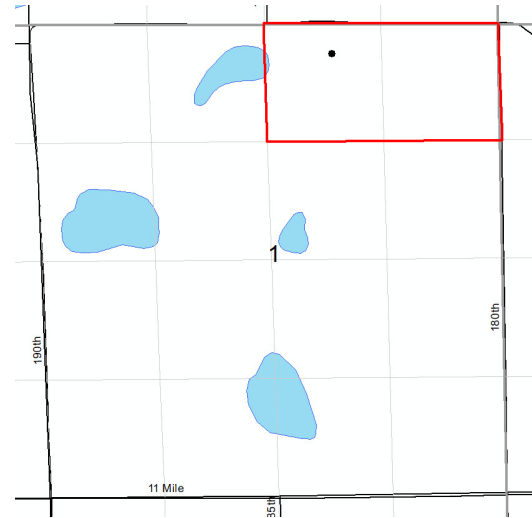

Drilling unit: 80A N/2 NE/4 Sec. 1. R 303  
 voluntary pooling second well with PN61112.

Location:	QT QT QT	Sec	Township	Range	Township Name	County	Feet From Section Line	Feet From DRLG Unit Line
SL:	NENWNE	1	18N	10W	LINCOLN	OSCEOLA	340 N 1909 E	
BHL:	NENWNE	1	18N	10W	LINCOLN	OSCEOLA	340 N 1909 E	340 N 701 W

Michigan Department of Environmental Quality  
Oil, Gas and Minerals Division  
PERMIT APPLICATIONS  
9/24/2018 THRU 9/28/2018



Application Number      Date Received      Permittee Number      Permittee Name      Page 2

276      09/25/2018      5320      SAVOY ENERGY LP  
920 HASTINGS STREET, SUITE A  
PO BOX 1560  
TRAVERSE CITY, MI49685-1560

Prev Permit: 60184      Surface Owner: Elizabeth Wiley Trust  
Well Name: Wiley 2-4 HD2      True Vertical Depth: 4060  
Well Type: OIL      Target Formation: NIAGARAN  
Permit Type: Reentry      Deepest Formation: NIAGARAN  
H2S Present? No

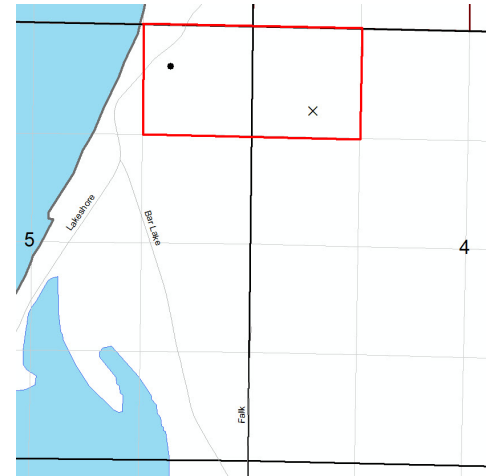

Drilling unit: 80A. Fract. NW/4 NW/4 Sec. 4 & Fract. NE/4 NE/4 Sec. 5.

Location:	QT QT QT	Sec	Township	Range	Township Name	County	Feet From Section Line	Feet From DRLG Unit Line
SL:	SENWNW	4	22N	16W	MANISTEE	MANISTEE	1045 N 660 W	
BHL:	NWNENE	5	22N	16W	MANISTEE	MANISTEE	667 N 989 W	667 N 330 W

277      09/26/2018      6310      CORE ENERGY LLC  
1011 NOTEWARE DRIVE  
TRAVERSE CITY, MI49686

Prev Permit: 29298      Surface Owner: David Duffield  
Well Name: Butka 1-10A      True Vertical Depth: 6238  
Well Type: OIL      Target Formation: NIAGARAN  
Permit Type: Reentry      Deepest Formation: NIAGARAN  
H2S Present? No

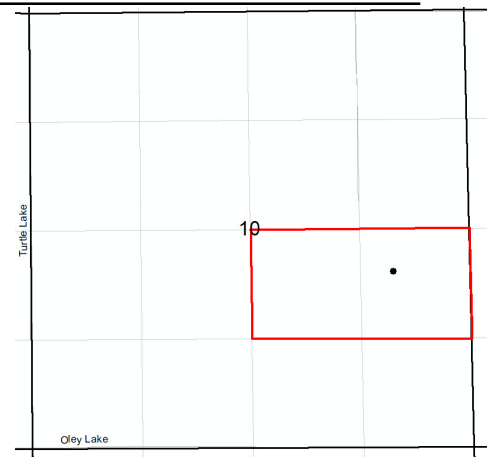

Drilling unit: 80A N/2 SE/4 Sec. 10.

Location:	QT QT QT	Sec	Township	Range	Township Name	County	Feet From Section Line	Feet From DRLG Unit Line
SL:	NWNESE	10	30N	2W	CHESTER	OTSEGO	2103 S 934 E	
BHL:	NWNESE	10	30N	2W	CHESTER	OTSEGO	2103 S 934 E	507 N 934 E

Michigan Department of Environmental Quality  
 Oil, Gas and Minerals Division  
 PERMIT APPLICATIONS  
 9/24/2018 THRU 9/28/2018



Application Number      Date Received      Permittee Number      Permittee Name      Page 3

279      09/28/2018      5320      SAVOY ENERGY LP  
 920 HASTINGS STREET, SUITE A  
 PO BOX 1560  
 TRAVERSE CITY, MI 49685-1560

Prev Permit:

Surface Owner: Weeks, Eugene Sr.  
 and Shirley

Well Name: Weeks 2-34

True Vertical Depth: 4100

Well Type: OIL

Target Formation: TRENTON-BLACK  
 RIVER

Permit Type: Drill

Deepest Formation: PRAIRIE DU CHIEN

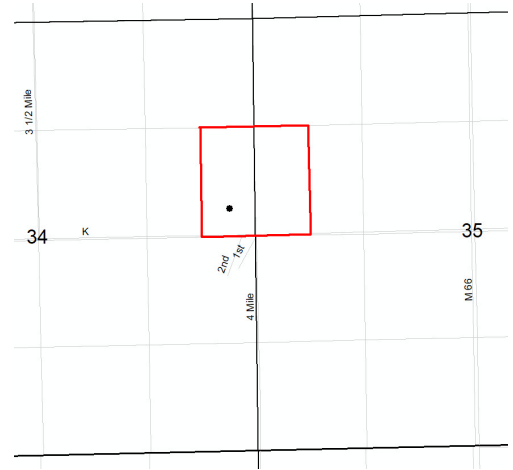

H2S Present? No

Drilling unit: 40A. E/2 SE/4 NW/4 & W/2 SW/4 NE/4 Sec. 34

Location:	QT QT QT	Sec	Township	Range	Township Name	County	Feet From Section Line	Feet From DRLG Unit Line
SL:	SESENE	34	3S	8W	LEROY	CALHOUN	2096 N 250 E	
BHL:	SESENE	34	3S	8W	LEROY	CALHOUN	2096 N 250 E	560 S 412 W

Michigan Department of Environmental Quality  
Oil, Gas and Minerals Division  
Updated Permits  
9/24/2018 THRU 9/28/2018



Permit Number      Permittee Number      Permittee Name

**PLUGGING INSTRUCTIONS ISSUED:**

61309            5320            SAVOY ENERGY LP  
920 HASTINGS STREET, SUITE A  
PO BOX 1560  
TRAVERSE CITY, MI49685-1560

API Well Number: 21-011-62003-00-00

Well Name: STATE MASON 1-33

Plug Inst. Issue Date: 6/23/2018

Location	QT QT QT	Sec	Township	Range	Township Name	County	Feet From Section Line	Feet From DRLG Unit
SL:	SESESW	33	20N	5E	MASON	ARENAC	460 S 2488 W	
BHL:	SESESW	33	20N	5E	MASON	ARENAC	460 S 2488 W	460 S 1170 W

Comment: App. to P&A expires 9/23/18.

10138            491            CONSUMERS ENERGY CO  
1945 W PARNALL RD  
JACKSON, MI 49201

API Well Number: 21-035-10138-00-00

Well Name: MICH GAS STORAGE 704

Plug Inst. Issue Date: 8/28/2018

Location	QT QT QT	Sec	Township	Range	Township Name	County	Feet From Section Line	Feet From DRLG Unit
SL:	CNNE	7	20N	5W	SUMMERFIELD	CLARE	1320 N 1320 E	1320 S 1320 W

Comment: App. to P&A expires 8/28/19.

Michigan Department of Environmental Quality  
Oil, Gas and Minerals Division  
Updated Permits  
9/24/2018 THRU 9/28/2018



Permit Number      Permittee Number      Permittee Name

10167      491      CONSUMERS ENERGY CO  
1945 W PARNALL RD  
JACKSON, MI 49201

API Well Number: 21-035-10167-00-00

Well Name: MICH GAS STORAGE 707

Plug Inst. Issue Date: 8/28/2018

Location	QT QT QT	Sec	Township	Range	Township Name	County	Feet From Section Line	Feet From DRLG Unit
SL:	CNSE	8	20N	5W	SUMMERFIELD	CLARE	1320 S 1320 W	1320 N 1320 E

Comment: App. to P&A expires 8/28/19.

Michigan Department of Environmental Quality  
Oil, Gas and Minerals Division  
Updated Permits  
9/24/2018 THRU 9/28/2018



Permit Number      Permittee Number      Permittee Name

**RECORD OF WELL PLUGGING:**

61309      5320      SAVOY ENERGY LP  
920 HASTINGS STREET, SUITE A  
PO BOX 1560  
TRAVERSE CITY, MI49685-1560

API Well Number: 21-011-62003-00-00

Well Name: STATE MASON 1-33

Plugging Date: 6/25/2018

Location	QT QT QT	Sec	Township	Range	Township Name	County	Feet From Section Line	Feet From DRLG Unit
SL:	SESESW	33	20N	5E	MASON	ARENAC	460 S 2488 W	
BHL:	SESESW	33	20N	5E	MASON	ARENAC	460 S 2488 W	460 S 1170 W

40526      6371      BREITBURN OPERATING LIMITED  
PARTNERSHIP  
515 S. FLOWER STREET STE 4800  
LOS ANGELES, CA 90071

API Well Number: 21-017-40526-00-00

Well Name: DOBSON ET AL 1-8

Plugging Date: 9/25/2018

Location	QT QT QT	Sec	Township	Range	Township Name	County	Feet From Section Line	Feet From DRLG Unit
SL:	NESESW	8	14N	5E	BANGOR	BAY	961 S 441 E	
BHL:	SENWSW	8	14N	5E	BANGOR	BAY	1064 N 1107 W	1576 S 1107 W

Michigan Department of Environmental Quality  
Oil, Gas and Minerals Division  
Updated Permits  
9/24/2018 THRU 9/28/2018



Permit Number      Permittee Number      Permittee Name

43619      5230      MUZYL OIL CORP  
PO BOX 673  
GAYLORD, MI 49735

API Well Number: 21-137-43619-00-00

Well Name: TOWER A3-3

Plugging Date: 9/21/2018

Location	QT QT QT	Sec	Township	Range	Township Name	County	Feet From Section Line	Feet From DRLG Unit
SL:	SEWNE	3	29N	4W	HAYES	OTSEGO	1040 N 721 W	460 S 599 E

.....

Michigan Department of Environmental Quality  
Oil, Gas and Minerals Division  
Updated Permits  
9/24/2018 THRU 9/28/2018



Permit  
Number

Permittee  
Number

Permittee  
Name

Page 5

---

**TRANSFER OF OWNERSHIP:**

**PLEASE SEE THE LIST BELOW**



MERIT ENERGY CO. TRANSFERS TO LAMBDA ENERGY RESOURCES, LLC

Permit #	API #	Actreq	reqst	OrigOperNo	Operator	NewOperNo	Operator	WellName	County	Sec	Township	Townshi	Range	RangeDir	TwpNm	Date PBU Approved	Date Effective
53036	21007530360000	TRAN	EXEC	5512	MERIT ENERGY CO	7772	LAMBDA ENERGY RESOURCES	STATE OSSINEKE 83-36 SWD	ALPENA	36	29	N	5	E	OSSINEKE	9/24/2018	9/1/2018
52519	21007525190000	TRAN	EXEC	5512	MERIT ENERGY CO	7772	LAMBDA ENERGY RESOURCES	KRENTZ 14-6	ALPENA	6	29	N	7	E	OSSINEKE	9/24/2018	9/1/2018
30034	21055299550100	TRAN	EXEC	5512	MERIT ENERGY CO	7772	LAMBDA ENERGY RESOURCES	STATE BLAIR 1-24A HD-1	GRAND TRAVERSE	24	26	N	11	W	BLAIR	9/27/2018	9/1/2018
30034	21055299550200	TRAN	EXEC	5512	MERIT ENERGY CO	7772	LAMBDA ENERGY RESOURCES	STATE BLAIR 1-24A HD-1	GRAND TRAVERSE	24	26	N	11	W	BLAIR	9/27/2018	9/1/2018
30034	21055299550100	TRAN	EXEC	5512	MERIT ENERGY CO	7772	LAMBDA ENERGY RESOURCES	STATE BLAIR 1-24A HD-1	GRAND TRAVERSE	24	26	N	11	W	BLAIR	9/27/2018	9/1/2018
30034	21055299550200	TRAN	EXEC	5512	MERIT ENERGY CO	7772	LAMBDA ENERGY RESOURCES	STATE BLAIR 1-24A HD-1	GRAND TRAVERSE	24	26	N	11	W	BLAIR	9/27/2018	9/1/2018
31512	21055315120000	TRAN	EXEC	5512	MERIT ENERGY CO	7772	LAMBDA ENERGY RESOURCES	WEAVER ET AL 4-26	GRAND TRAVERSE	26	26	N	11	W	BLAIR	9/27/2018	9/1/2018
30113	21055300380100	TRAN	EXEC	5512	MERIT ENERGY CO	7772	LAMBDA ENERGY RESOURCES	BIERMACHER STATE BLAIR 2-26A	GRAND TRAVERSE	26	26	N	11	W	BLAIR	9/27/2018	9/1/2018
30751	21055307510000	TRAN	EXEC	5512	MERIT ENERGY CO	7772	LAMBDA ENERGY RESOURCES	WISE, ROBERT L & DOROTHY 1-16	GRAND TRAVERSE	16	26	N	10	W	EAST BAY	9/27/2018	9/1/2018
30751	21055307510100	TRAN	EXEC	5512	MERIT ENERGY CO	7772	LAMBDA ENERGY RESOURCES	WISE, ROBERT L & DOROTHY 1-16	GRAND TRAVERSE	16	26	N	10	W	EAST BAY	9/27/2018	9/1/2018
30751	21055307510000	TRAN	EXEC	5512	MERIT ENERGY CO	7772	LAMBDA ENERGY RESOURCES	WISE, ROBERT L & DOROTHY 1-16	GRAND TRAVERSE	16	26	N	10	W	EAST BAY	9/27/2018	9/1/2018
30751	21055307510100	TRAN	EXEC	5512	MERIT ENERGY CO	7772	LAMBDA ENERGY RESOURCES	WISE, ROBERT L & DOROTHY 1-16	GRAND TRAVERSE	16	26	N	10	W	EAST BAY	9/27/2018	9/1/2018
30932	21055309320000	TRAN	EXEC	5512	MERIT ENERGY CO	7772	LAMBDA ENERGY RESOURCES	BABER STATE PARADISE ET AL 2-21	GRAND TRAVERSE	21	26	N	10	W	PARADISE	9/27/2018	9/1/2018
30932	21055309320100	TRAN	EXEC	5512	MERIT ENERGY CO	7772	LAMBDA ENERGY RESOURCES	BABER STATE PARADISE ET AL 2-21	GRAND TRAVERSE	21	26	N	10	W	PARADISE	9/27/2018	9/1/2018
30932	21055309320000	TRAN	EXEC	5512	MERIT ENERGY CO	7772	LAMBDA ENERGY RESOURCES	BABER STATE PARADISE ET AL 2-21	GRAND TRAVERSE	21	26	N	10	W	PARADISE	9/27/2018	9/1/2018
30932	21055309320100	TRAN	EXEC	5512	MERIT ENERGY CO	7772	LAMBDA ENERGY RESOURCES	BABER STATE PARADISE ET AL 2-21	GRAND TRAVERSE	21	26	N	10	W	PARADISE	9/27/2018	9/1/2018
32809	21055328090000	TRAN	EXEC	5512	MERIT ENERGY CO	7772	LAMBDA ENERGY RESOURCES	PARADISE 1-19 SWD	GRAND TRAVERSE	19	26	N	10	W	PARADISE	9/27/2018	9/1/2018
32142	21055321420000	TRAN	EXEC	5512	MERIT ENERGY CO	7772	LAMBDA ENERGY RESOURCES	JONES, M R STATE BLAIR 1-14	GRAND TRAVERSE	14	26	N	11	W	BLAIR	9/27/2018	9/1/2018
38527	21055384520100	TRAN	EXEC	5512	MERIT ENERGY CO	7772	LAMBDA ENERGY RESOURCES	OTIS-STATE BLAIR 2-13A	GRAND TRAVERSE	13	26	N	11	W	BLAIR	9/27/2018	9/1/2018