

Michigan Department of Environmental Quality
Oil, Gas and Minerals Division

PERMIT APPLICATIONS

10/8/2018 THRU 10/12/2018



Application Number

Date Received

Permittee
Number

Permittee
Name

Page 1

280 10/09/2018 7565 MILLER ENERGY COMPANY, LLC
PO BOX 632
TRAVERSE CITY, MI 49685

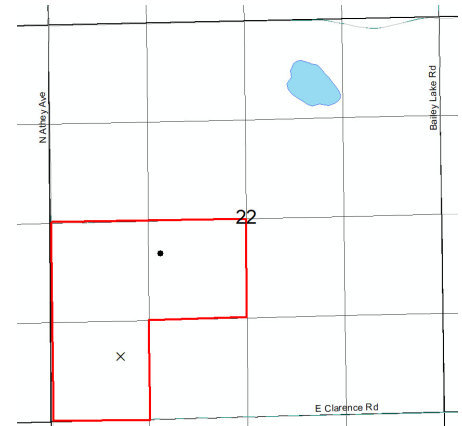

Prev Permit: 61357

Surface Owner: PHILLIP
ODONNELL

Well Name: O-DONNELL 1-22A

True Vertical Depth: 3864

Well Type: OIL

Target Formation: DUNDEE

Permit Type: Reentry

Deepest Formation: DUNDEE

H2S Present? Yes

Drilling unit: 120A R 303 voluntary pooling. W/2
SW/4 and NE/4 SW/4 Sec. 22

Location:	QT QT QT	Sec	Township	Range	Township Name	County	Feet From Section Line	Feet From DRLG Unit Line
SL:	NESWSW	22	19N	3W	HAMILTON	CLARE	852 S 940 W	
BHL:	NWNESW	22	19N	3W	HAMILTON	CLARE	2216 1470 W	430 N 1153 E

281 10/10/2018 5320 SAVOY ENERGY LP
920 HASTINGS STREET, SUITE A
PO BOX 1560
TRAVERSE CITY, MI 49685-1560

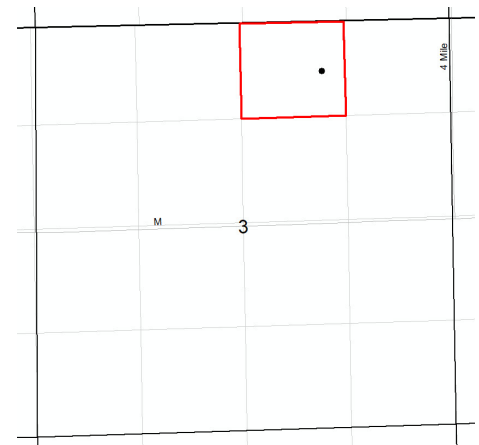

Prev Permit:

Surface Owner: Carol Lilly

Well Name: Lilly 1-3

True Vertical Depth: 4100

Well Type: OIL

Target Formation: TRENTON-BLACK
RIVER

Permit Type: Drill

Deepest Formation: PRAIRIE DU CHIEN

H2S Present? No

Drilling unit: 40A NW/4 NE/4 Sec. 3

Location:	QT QT QT	Sec	Township	Range	Township Name	County	Feet From Section Line	Feet From DRLG Unit Line
SL:	NENWNE	3	4S	8W	ATHENS	CALHOUN	620 N 1645 E	
BHL:	NENWNE	3	4S	8W	ATHENS	CALHOUN	620 N 1645 E	620 N 331 E

Michigan Department of Environmental Quality
Oil, Gas and Minerals Division

PERMIT LIST

10/8/2018 THRU 10/12/2018



Permit Number Issue Date Permittee Number Permittee Name Page 1

61373 10/8/2018 6418 W B OSBORN OIL AND GAS OPERATIONS LTD
1250 NORTH EAST LOOP 410 SUITE 600
SAN ANTONIO, TX 78209

API Well No: 21-117-62007-00-00

Prev Permit: NONE

Well Name: MARSHALL 1-22

Well Type: Oil Well

Permit Type: Drill

H2S Present? No

Surface Owner: Jeff and Diane Marshall and Todd J. Marshall

True Vertical Depth: 3025FT

Target Formation: TRAVERSE LIMESTONE

Deepest Formation: TRAVERSE LIMESTONE

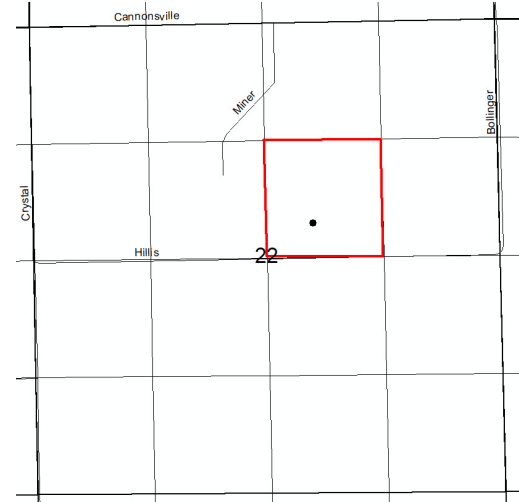

Drilling unit: 40A SW/4 NE/4 Section 22

Location:	QT QT QT	Sec	Township	Range	Township Name	County	Feet From Section Line	Feet From DRLG Unit Line
SL:	SWSWNE	22	11N	5W	FERRIS	MONTCALM	2318 N 2122 E	
BHL:	SWSWNE	22	11N	5W	FERRIS	MONTCALM	2318 N 2122 E	330 S 516 W

Michigan Department of Environmental Quality
Oil, Gas and Minerals Division

Updated Permits

10/8/2018 THRU 10/12/2018



Permit Number Permittee Number Permittee Name

RECORD OF WELL PLUGGING:

57432 5509 NORTHSTAR ENERGY LLC
1203 EAST 33RD STREET
SUITE 200
TULSA, OK 74105

API Well Number: 21-119-57432-00-00

Well Name: BLACK RIVER RANCH A1-21 True Vertical Depth:

Plugging Date: 8/8/2018

Location	QT QT QT	Sec	Township	Range	Township Name	County	Feet From Section Line	Feet From DRLG Unit
SL:	NWNWNW	21	32N	1E	MONTMORENCY	MONTMORENCY	602 N 340 W	

57434 5509 NORTHSTAR ENERGY LLC
1203 EAST 33RD STREET
SUITE 200
TULSA, OK 74105

API Well Number: 21-119-57434-00-00

Well Name: BLACK RIVER RANCH A1-21 SWD True Vertical Depth:

Plugging Date: 8/8/2018

Location	QT QT QT	Sec	Township	Range	Township Name	County	Feet From Section Line	Feet From DRLG Unit
SL:	NWNWNW	21	32N	1E	MONTMORENCY	MONTMORENCY	553 N 280 W	

Michigan Department of Environmental Quality
Oil, Gas and Minerals Division

Updated Permits

10/8/2018 THRU 10/12/2018



Permit Number Permittee Number Permittee Name

Page 2

58037 5509 NORTHSTAR ENERGY LLC
1203 EAST 33RD STREET
SUITE 200
TULSA, OK 74105

API Well Number: 21-119-58037-00-00

Well Name: GAYLORD FISHING CLUB D2-20 True Vertical Depth:

Plugging Date: 8/8/2018

Location	QT QT QT	Sec	Township	Range	Township Name	County	Feet From Section Line	Feet From DRLG Unit
SL:	NWSEW	20	32N	1E	MONTMORENCY	MONTMORENCY	788 S 1648 W	788 S 340 W

58038 5509 NORTHSTAR ENERGY LLC
1203 EAST 33RD STREET
SUITE 200
TULSA, OK 74105

API Well Number: 21-119-58038-00-00

Well Name: GAYLORD FISHING CLUB D3-20 True Vertical Depth:

Plugging Date: 8/8/2018

Location	QT QT QT	Sec	Township	Range	Township Name	County	Feet From Section Line	Feet From DRLG Unit
SL:	NESWE	20	32N	1E	MONTMORENCY	MONTMORENCY	935 S 1706 E	935 S 396 E

Michigan Department of Environmental Quality
Oil, Gas and Minerals Division

Updated Permits

10/8/2018 THRU 10/12/2018



Permit Number Permittee Number Permittee Name

Page 3

CORRECTIONS:

42677 6371 BREITBURN OPERATING LIMITED
PARTNERSHIP

515 S. FLOWER STREET STE 4800
LOS ANGELES, CA 90071

API Well Number: 21-137-42677-00-90

Well Name: STATE CHARLTON 5-8

True Vertical Depth:

Correction Date: 10/12/2018

Formation: TRAVERSE FORMATION

Surface Owner: STATE OF MICHIGAN

Location	QT QT QT	Sec	Township	Range	Township Name	County	Feet From Section Line	Feet From DRLG Unit
SL:	NENENE	8	29N	1W	CHARLTON	OTSEGO	430 N 467 E	430 N 467 E

Comment: Company Name Change

Michigan Department of Environmental Quality
Oil, Gas and Minerals Division

Updated Permits

10/8/2018 THRU 10/12/2018



Permit
Number

Permittee
Number

Permittee
Name

Page 4

TRANSFER OF OWNERSHIP:

PLEASE SEE THE LIST BELOW:

MERIT ENERGY CO. TRANSFERS TO LAMBDA ENERGY RESOURCES, LLC

Permit #	API #	Actreq	reqst	OrigOperNo	Operator	NewOperNo	Operator	WellName	County	Sec	Town	Town	Range	RangeDir	TwpNm	Date PBU Approved	Date Effective
29155	21055291550000	TRAN	EXEC	5512	MERIT ENERGY CO	7772	LAMBDA ENERGY RESOURCES	STATE MAYFIELD 1-19	GRAND TRAVERSE	19	25	N	11	W	MAYFIELD	10/12/2018	9/1/2018
29495	21055294950000	TRAN	EXEC	5512	MERIT ENERGY CO	7772	LAMBDA ENERGY RESOURCES	FOX 1-17	GRAND TRAVERSE	17	25	N	11	W	MAYFIELD	10/12/2018	9/1/2018
29529	21055295290000	TRAN	EXEC	5512	MERIT ENERGY CO	7772	LAMBDA ENERGY RESOURCES	WELLER 2-24	GRAND TRAVERSE	24	25	N	12	W	GRANT	10/12/2018	9/1/2018
30052	21055300010100	TRAN	EXEC	5512	MERIT ENERGY CO	7772	LAMBDA ENERGY RESOURCES	HANSON 1-20A	GRAND TRAVERSE	20	25	N	11	W	MAYFIELD	10/12/2018	9/1/2018
29818	21055298180000	TRAN	EXEC	5512	MERIT ENERGY CO	7772	LAMBDA ENERGY RESOURCES	KOMRSKA & SVEC 1-23	GRAND TRAVERSE	23	25	N	12	W	GRANT	10/12/2018	9/1/2018
30127	21055301270100	TRAN	EXEC	5512	MERIT ENERGY CO	7772	LAMBDA ENERGY RESOURCES	DRACKA, CLARENCE L & PHOENIX PETROLEUM CO 2-20	GRAND TRAVERSE	20	25	N	11	W	MAYFIELD	10/12/2018	9/1/2018
30127	21055301270000	TRAN	EXEC	5512	MERIT ENERGY CO	7772	LAMBDA ENERGY RESOURCES	DRACKA, CLARENCE L & PHOENIX PETROLEUM CO 2-20	GRAND TRAVERSE	20	25	N	11	W	MAYFIELD	10/12/2018	9/1/2018
30127	21055301270000	TRAN	EXEC	5512	MERIT ENERGY CO	7772	LAMBDA ENERGY RESOURCES	DRACKA, CLARENCE L & PHOENIX PETROLEUM CO 2-20	GRAND TRAVERSE	20	25	N	11	W	MAYFIELD	10/12/2018	9/1/2018
30359	21055303590000	TRAN	EXEC	5512	MERIT ENERGY CO	7772	LAMBDA ENERGY RESOURCES	LONGCORE ET AL 2-18	GRAND TRAVERSE	13	25	N	12	W	GRANT	10/12/2018	9/1/2018
30841	21055308410000	TRAN	EXEC	5512	MERIT ENERGY CO	7772	LAMBDA ENERGY RESOURCES	OSBAND ET AL 4-30	GRAND TRAVERSE	30	25	N	11	W	MAYFIELD	10/12/2018	9/1/2018
31728	21055317280000	TRAN	EXEC	5512	MERIT ENERGY CO	7772	LAMBDA ENERGY RESOURCES	STATE GRANT 1-13	GRAND TRAVERSE	13	25	N	12	W	GRANT	10/12/2018	9/1/2018
31841	21055318410000	TRAN	EXEC	5512	MERIT ENERGY CO	7772	LAMBDA ENERGY RESOURCES	GANTNER 5-29	GRAND TRAVERSE	29	25	N	11	W	MAYFIELD	10/12/2018	9/1/2018
32339	21055323390000	TRAN	EXEC	5512	MERIT ENERGY CO	7772	LAMBDA ENERGY RESOURCES	BOWMAN & STATE MAYFIELD ET AL 6-19	GRAND TRAVERSE	19	25	N	11	W	MAYFIELD	10/12/2018	9/1/2018
52273	21055522730000	TRAN	EXEC	5512	MERIT ENERGY CO	7772	LAMBDA ENERGY RESOURCES	STATE GRANT 1-16	GRAND TRAVERSE	16	25	N	12	W	GRANT	10/12/2018	9/1/2018
34627	21055346270000	TRAN	EXEC	5512	MERIT ENERGY CO	7772	LAMBDA ENERGY RESOURCES	STATE MAYFIELD & BOWMAN 7-19	GRAND TRAVERSE	19	25	N	11	W	MAYFIELD	10/12/2018	9/1/2018