

Michigan Department of Environmental Quality  
Oil, Gas and Minerals Division

PERMIT APPLICATIONS

11/19/2018 THRU 11/23/2018



Application Number

Date Received

Permittee  
Number

Permittee  
Name

Page 1

292 11/20/2018 4267 MICHIGAN GEOSEARCH INC

7818 SADDLEBACK COURT  
SPARKS, NV 89436

Prev Permit: 33789, 49807

Well Name: Christophel 2-19

Surface Owner: L. W. Smith Farm

Well Type: OIL

True Vertical Depth: 3010

Permit Type: Reentry

Target Formation: NIAGARAN BROWN

H2S Present? No

Deepest Formation: NIAGARAN BROWN

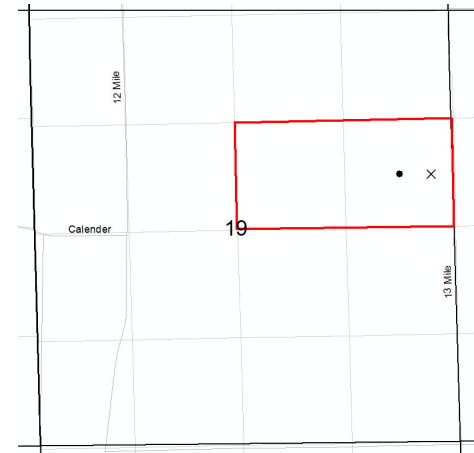

Drilling unit: 80A. S/2 NE/4 Section 19

Location:	QT QT QT	Sec	Township	Range	Township Name	County	Feet From Section Line	Feet From DRLG Unit Line
SL:	SESENE	19	1S	6W	CONVIS	CALHOUN	2003 N 282 E	
BHL:	SWSENE	19	1S	6W	CONVIS	CALHOUN	1996 N 672 E	644 S 672 E

295 11/21/2018 4267 MICHIGAN GEOSEARCH INC

7818 SADDLEBACK COURT  
SPARKS, NV 89436

Prev Permit: 30650

Well Name: Bicknell 1-30

Surface Owner: Joyce Bicknell

Well Type: OIL

True Vertical Depth:

Permit Type: Reentry

Target Formation: NIAGARAN BROWN

H2S Present? No

Deepest Formation: NIAGARAN BROWN

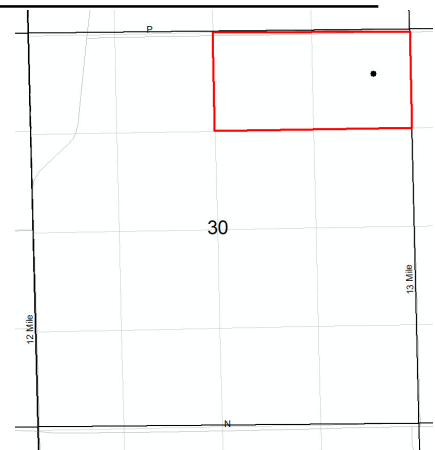

Drilling unit: 80A. N/2 NE/4 Section 30

Location:	QT QT QT	Sec	Township	Range	Township Name	County	Feet From Section Line	Feet From DRLG Unit Line
SL:	NENENE	30	1S	6W	CONVIS	CALHOUN	603 N 493 E	
BHL:	NENENE	30	1S	6W	CONVIS	CALHOUN	603 N 493 E	603 N 493 E

Michigan Department of Environmental Quality  
Oil, Gas and Minerals Division

PERMIT LIST

11/19/2018 THRU 11/23/2018



Permit Number      Issue Date      Permittee Number      Permittee Name

61384      11/20/2018      70      TRENDWELL ENERGY CORPORATION  
10 E BRIDGE ST STE 200  
PO BOX 560  
ROCKFORD, MI 49341

API Well No: 21-139-62000-00-00

Prev Permit:

Well Name: River Ridge Farms 1-27

Well Type: Oil Well

Permit Type: Drill

H2S Present? No

Surface Owner: River Ridge Farms  
True Vertical Depth: 2400FT  
Target Formation: DUNDEE  
Deepest Formation: DET. RIVER ANHYDRITE

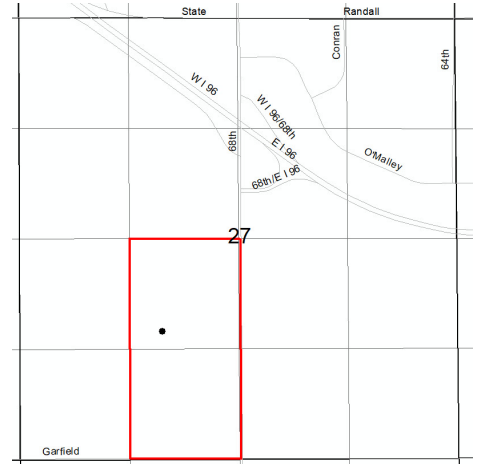

Drilling unit: 80A R 303 voluntary pooling. E/2 SW/4 Sec. 27

Location:	QT QT QT	Sec	Township	Range	Township Name	County	Feet From Section Line	Feet From DRLG Unit Line
SL:	SWNESW	27	8N	14W	POLKTON	OTTAWA	1550 S 1740 W	
BHL:	SWNESW	27	8N	14W	POLKTON	OTTAWA	1550 S 1740 W	1114 N 937 E

Michigan Department of Environmental Quality  
Oil, Gas and Minerals Division

Updated Permits

11/19/2018 THRU 11/23/2018



Permit Number      Permittee Number      Permittee Name

Page 1

**PLUGGING INSTRUCTIONS ISSUED:**

53230      6361      RIVERSIDE ENERGY MICHIGAN LLC  
10691 EAST CARTER ROAD  
SUITE 201  
TRAVERSE CITY, MI49684

API Well Number: 21-137-53230-00-00

Well Name: GULDA A2-29

Plug Inst. Issue Date: 11/20/2018

Location	QT QT QT	Sec	Township	Range	Township Name	County	Feet From Section Line	Feet From DRLG Unit
SL:	SWNENW	29	32N	3W	CORWITH	OTSEGO	800 N 750 E	493 S 750 E

Comment: App. to P&A expires 11/20/19.

---

Michigan Department of Environmental Quality  
Oil, Gas and Minerals Division

Updated Permits

11/19/2018 THRU 11/23/2018



Permit Number      Permittee Number      Permittee Name

Page 2

**RECORD OF WELL PLUGGING:**

56814      6361      RIVERSIDE ENERGY MICHIGAN LLC  
10691 EAST CARTER ROAD  
SUITE 201  
TRAVERSE CITY, MI49684

API Well Number: 21-009-56814-00-00

Well Name: SWEET A3-33

Plugging Date: 11/9/2018

Location	QT QT QT	Sec	Township	Range	Township Name	County	Feet From Section Line	Feet From DRLG Unit
SL:	NWNWNE	33	31N	6W	JORDAN	ANTRIM	110 N 2084 E	1188 S 551 W

57755      6361      RIVERSIDE ENERGY MICHIGAN LLC  
10691 EAST CARTER ROAD  
SUITE 201  
TRAVERSE CITY, MI49684

API Well Number: 21-009-57755-00-00

Well Name: SWEET C3-28

Plugging Date: 11/9/2018

Location	QT QT QT	Sec	Township	Range	Township Name	County	Feet From Section Line	Feet From DRLG Unit
SL:	SWNWSE	28	31N	6W	JORDAN	ANTRIM	1657 S 2066 E	342 S 746 E

Michigan Department of Environmental Quality  
Oil, Gas and Minerals Division

Updated Permits

11/19/2018 THRU 11/23/2018



Permit Number      Permittee Number      Permittee Name

Page 3

60276      6361      RIVERSIDE ENERGY MICHIGAN LLC  
10691 EAST CARTER ROAD  
SUITE 201  
TRAVERSE CITY, MI 49684

API Well Number: 21-009-60276-00-00

Well Name: WONDERLAND B2-29

Plugging Date: 11/13/2018

Location	QT QT QT	Sec	Township	Range	Township Name	County	Feet From Section Line	Feet From DRLG Unit
SL:	SESENW	29	30N	7W	KEARNEY	ANTRIM	2531 N 2280 W	1192 N 364 E
BHL:	SWSESW	29	30N	7W	KEARNEY	ANTRIM	532 S 1776 W	532 S 453 W

60699      5280      JORDAN DEVELOPMENT COMPANY  
LLC  
  
1503 GARFIELD RD NORTH  
TRAVERSE CITY, MI 49696

API Well Number: 21-017-60699-01-00

Well Name: TEETS 1-25 HD2

Plugging Date: 11/7/2018

Location	QT QT QT	Sec	Township	Range	Township Name	County	Feet From Section Line	Feet From DRLG Unit
SL:	SWNESE	24	17N	4E	PINCONNING	BAY	1601 S 751 E	
BHL:	SESESE	24	17N	4E	PINCONNING	BAY	593 S 331 E	593 S 331 E

Michigan Department of Environmental Quality  
Oil, Gas and Minerals Division

Updated Permits

11/19/2018 THRU 11/23/2018



Permit Number      Permittee Number      Permittee Name

Page 4

48775      6361      RIVERSIDE ENERGY MICHIGAN LLC  
10691 EAST CARTER ROAD  
SUITE 201  
TRAVERSE CITY, MI49684

API Well Number: 21-029-48775-00-00

Well Name: KORTHASE B1-31

Plugging Date: 11/7/2018

Location	QT QT QT	Sec	Township	Range	Township Name	County	Feet From Section Line	Feet From DRLG Unit
SL:	SWSWNW	31	32N	5W	BOYNE VALLEY	CHARLEVOIX	334 S 334 W	334 S 334 W

50996      6361      RIVERSIDE ENERGY MICHIGAN LLC  
10691 EAST CARTER ROAD  
SUITE 201  
TRAVERSE CITY, MI49684

API Well Number: 21-029-50996-00-00

Well Name: KORTHASE B3-36

Plugging Date: 11/7/2018

Location	QT QT QT	Sec	Township	Range	Township Name	County	Feet From Section Line	Feet From DRLG Unit
SL:	SWSWNE	36	32N	6W	WILSON	CHARLEVOIX	370 S 600 W	370 S 600 W

Michigan Department of Environmental Quality  
Oil, Gas and Minerals Division

Updated Permits

11/19/2018 THRU 11/23/2018



Permit Number      Permittee Number      Permittee Name

Page 5

50997      6361      RIVERSIDE ENERGY MICHIGAN LLC  
10691 EAST CARTER ROAD  
SUITE 201  
TRAVERSE CITY, MI49684

API Well Number: 21-029-50997-00-00

Well Name: KORTHASE B2-36

Plugging Date: 11/5/2018

Location	QT QT QT	Sec	Township	Range	Township Name	County	Feet From Section Line	Feet From DRLG Unit
SL:	NESENW	36	32N	6W	WILSON	CHARLEVOIX	1063 S 588 E	1063 S 588 E

51467      6361      RIVERSIDE ENERGY MICHIGAN LLC  
10691 EAST CARTER ROAD  
SUITE 201  
TRAVERSE CITY, MI49684

API Well Number: 21-029-51467-00-00

Well Name: KORTHASE D1-31

Plugging Date: 11/9/2018

Location	QT QT QT	Sec	Township	Range	Township Name	County	Feet From Section Line	Feet From DRLG Unit
SL:	NWSWSW	31	32N	5W	BOYNE VALLEY	CHARLEVOIX	750 S 450 W	750 S 450 W

Michigan Department of Environmental Quality  
Oil, Gas and Minerals Division

Updated Permits

11/19/2018 THRU 11/23/2018



Permit Number      Permittee Number      Permittee Name

Page 6

51473      6361      RIVERSIDE ENERGY MICHIGAN LLC  
10691 EAST CARTER ROAD  
SUITE 201  
TRAVERSE CITY, MI49684

API Well Number: 21-029-51473-00-00

Well Name: KORTHASE A3-31

Plugging Date: 11/7/2018

Location	QT QT QT	Sec	Township	Range	Township Name	County	Feet From Section Line	Feet From DRLG Unit
SL:	NWNWNE	31	32N	5W	BOYNE VALLEY	CHARLEVOIX	535 N 550 W	535 N 550 W

51494      6361      RIVERSIDE ENERGY MICHIGAN LLC  
10691 EAST CARTER ROAD  
SUITE 201  
TRAVERSE CITY, MI49684

API Well Number: 21-029-51494-00-00

Well Name: MARVIN D2-35

Plugging Date: 11/9/2018

Location	QT QT QT	Sec	Township	Range	Township Name	County	Feet From Section Line	Feet From DRLG Unit
SL:	NWSESW	35	32N	6W	WILSON	CHARLEVOIX	700 S 920 E	620 N 920 E



Michigan Department of Environmental Quality  
Oil, Gas and Minerals Division

Updated Permits

11/19/2018 THRU 11/23/2018



Permit Number      Permittee Number      Permittee Name

Page 7

51579      6361      RIVERSIDE ENERGY MICHIGAN LLC  
10691 EAST CARTER ROAD  
SUITE 201  
TRAVERSE CITY, MI 49684

API Well Number: 21-029-51579-00-00

Well Name: BRANNON & DARBEE D3-36

Plugging Date: 11/7/2018

Location	QT QT QT	Sec	Township	Range	Township Name	County	Feet From Section Line	Feet From DRLG Unit
SL:	SESWSE	36	32N	6W	WILSON	CHARLEVOIX	500 S 770 W	500 S 550 E

51685      6361      RIVERSIDE ENERGY MICHIGAN LLC  
10691 EAST CARTER ROAD  
SUITE 201  
TRAVERSE CITY, MI49684

API Well Number: 21-029-51685-00-00

Well Name: DARBEE & BRANNON C1-36

Plugging Date: 11/7/2018

Location	QT QT QT	Sec	Township	Range	Township Name	County	Feet From Section Line	Feet From DRLG Unit
SL:	SWNWSW	36	32N	6W	WILSON	CHARLEVOIX	700 N 600 W	620 S 600 W

Michigan Department of Environmental Quality  
Oil, Gas and Minerals Division

Updated Permits

11/19/2018 THRU 11/23/2018



Permit Number      Permittee Number      Permittee Name

Page 8

51686      6361      RIVERSIDE ENERGY MICHIGAN LLC  
10691 EAST CARTER ROAD  
SUITE 201  
TRAVERSE CITY, MI49684

API Well Number: 21-029-51686-00-00

Well Name: DARBEE & BRANNON 1-36 SWD

Plugging Date: 11/7/2018

Location	QT QT QT	Sec	Township	Range	Township Name	County	Feet From Section Line	Feet From DRLG Unit
SL:	SWNWSW	36	32N	6W	WILSON	CHARLEVOIX	740 N 600 W	

51687      6361      RIVERSIDE ENERGY MICHIGAN LLC  
10691 EAST CARTER ROAD  
SUITE 201  
TRAVERSE CITY, MI49684

API Well Number: 21-029-51687-00-00

Well Name: PATTON B1-35

Plugging Date: 11/5/2018

Location	QT QT QT	Sec	Township	Range	Township Name	County	Feet From Section Line	Feet From DRLG Unit
SL:	NESWNW	35	32N	6W	WILSON	CHARLEVOIX	670 S 1140 W	650 N 1140 W

Michigan Department of Environmental Quality  
Oil, Gas and Minerals Division

Updated Permits

11/19/2018 THRU 11/23/2018



Permit Number      Permittee Number      Permittee Name

Page 9

51690      6361      RIVERSIDE ENERGY MICHIGAN LLC  
10691 EAST CARTER ROAD  
SUITE 201  
TRAVERSE CITY, MI49684

API Well Number: 21-029-51690-00-00

Well Name: FIEMA C3-35

Plugging Date: 11/9/2018

Location	QT QT QT	Sec	Township	Range	Township Name	County	Feet From Section Line	Feet From DRLG Unit
SL:	SWNWSE	35	32N	6W	WILSON	CHARLEVOIX	1125 N 335 W	1125 N 335 W

56720      6361      RIVERSIDE ENERGY MICHIGAN LLC  
10691 EAST CARTER ROAD  
SUITE 201  
TRAVERSE CITY, MI49684

API Well Number: 21-029-56720-00-00

Well Name: KORTHASE D2-31

Plugging Date: 11/9/2018

Location	QT QT QT	Sec	Township	Range	Township Name	County	Feet From Section Line	Feet From DRLG Unit
SL:	SWSSEW	31	32N	5W	BOYNE VALLEY	CHARLEVOIX	600 S 1837 W	

Michigan Department of Environmental Quality  
Oil, Gas and Minerals Division

Updated Permits

11/19/2018 THRU 11/23/2018



Permit Number      Permittee Number      Permittee Name

Page 10

8124                      491                      CONSUMERS ENERGY CO  
  
1945 W PARNALL RD  
JACKSON, MI 49201

API Well Number: 21-035-08124-00-00

Well Name: MICH GAS STORAGE 546

Plugging Date: 9/6/2018

Location	QT QT QT	Sec	Township	Range	Township Name	County	Feet From Section Line	Feet From DRLG Unit
SL:	CNSE	20	20N	6W	WINTERFIELD	CLARE	1320 N 1320 W	

9320                      491                      CONSUMERS ENERGY CO  
  
1945 W PARNALL RD  
JACKSON, MI 49201

API Well Number: 21-035-09320-00-00

Well Name: M G S C 727

Plugging Date: 9/4/2018

Location	QT QT QT	Sec	Township	Range	Township Name	County	Feet From Section Line	Feet From DRLG Unit
SL:	CNNE	18	20N	5W	SUMMERFIELD	CLARE	1320 S 1320 W	1320 N 1320 E

Michigan Department of Environmental Quality  
Oil, Gas and Minerals Division

Updated Permits

11/19/2018 THRU 11/23/2018



Permit Number      Permittee Number      Permittee Name

Page 11

9626                      491                      CONSUMERS ENERGY CO  
  
1945 W PARNALL RD  
JACKSON, MI 49201

API Well Number: 21-035-09626-00-00

Well Name: M G S C 643

Plugging Date: 8/2/2018

Location	QT QT QT	Sec	Township	Range	Township Name	County	Feet From Section Line	Feet From DRLG Unit
SL:	CNSW	27	20N	6W	WINTERFIELD	CLARE	1320 S 1320 W	1320 N 1320 E

13015                      491                      CONSUMERS ENERGY CO  
  
1945 W PARNALL RD  
JACKSON, MI 49201

API Well Number: 21-035-13015-00-00

Well Name: MICHIGAN GAS STORAGE CO 245

Plugging Date: 9/5/2018

Location	QT QT QT	Sec	Township	Range	Township Name	County	Feet From Section Line	Feet From DRLG Unit
SL:	CENWSW	8	20N	5W	SUMMERFIELD	CLARE	660 N 710 W	660 N 610 E

Michigan Department of Environmental Quality  
Oil, Gas and Minerals Division

Updated Permits

11/19/2018 THRU 11/23/2018



Permit Number      Permittee Number      Permittee Name

Page 12

42688      5095      OMIMEX ENERGY INC  
7950 JOHN T. WHITE ROAD  
FT WORTH, TX 76120

API Well Number: 21-045-42551-01-00

Well Name: HAMLIN 5-4A

True Vertical Depth: 3849

Plugging Date: 7/25/2018

Location	QT QT QT	Sec	Township	Range	Township Name	County	Feet From Section Line	Feet From DRLG Unit
SL:	SESWNW	5	1N	3W	HAMLIN	EATON	160 S 850 W	
BHL:	NENWSW	5	1N	3W	HAMLIN	EATON	140 N 1059 W	

61365      5280      JORDAN DEVELOPMENT COMPANY  
LLC  
1503 GARFIELD RD NORTH  
TRAVERSE CITY, MI 49696

API Well Number: 21-051-62015-00-00

Well Name: GROVE 6-14

Plugging Date: 11/10/2018

Location	QT QT QT	Sec	Township	Range	Township Name	County	Feet From Section Line	Feet From DRLG Unit
SL:	NESENW	14	19N	2W	SAGE	GLADWIN	1450 N 2325 W	
BHL:	NESENW	14	19N	2W	SAGE	GLADWIN	1645 N 2405 W	330 N 1078 W

Michigan Department of Environmental Quality  
Oil, Gas and Minerals Division

Updated Permits

11/19/2018 THRU 11/23/2018



Permit Number      Permittee Number      Permittee Name

Page 13

28592      5095      OMIMEX ENERGY INC  
7950 JOHN T. WHITE ROAD  
FT WORTH, TX 76120

API Well Number: 21-065-28592-00-00

Well Name: BIENZ, D 1

Plugging Date: 7/13/2018

Location	QT QT QT	Sec	Township	Range	Township Name	County	Feet From Section Line	Feet From DRLG Unit
SL:	CNSWNW	16	1N	2W	ONONDAGA	INGHAM	563 S 660 W	766 N 660 W

28625      5095      OMIMEX ENERGY INC  
7950 JOHN T. WHITE ROAD  
FT WORTH, TX 76120

API Well Number: 21-065-28625-00-00

Well Name: DAVIS TOWNSEND UNIT 1

Plugging Date: 10/18/2018

Location	QT QT QT	Sec	Township	Range	Township Name	County	Feet From Section Line	Feet From DRLG Unit
SL:	N2SENE	10	1N	2W	ONONDAGA	INGHAM	992 S 660 E	330 N 660 E

Michigan Department of Environmental Quality  
Oil, Gas and Minerals Division

Updated Permits

11/19/2018 THRU 11/23/2018



Permit Number      Permittee Number      Permittee Name

Page 14

28626      5095      OMIMEX ENERGY INC  
7950 JOHN T. WHITE ROAD  
FT WORTH, TX 76120

API Well Number: 21-065-28626-00-00

Well Name: ODELL CARMONEY UNIT 1

Plugging Date: 10/9/2018

Location	QT QT QT	Sec	Township	Range	Township Name	County	Feet From Section Line	Feet From DRLG Unit
SL:	E2SWNW	3	1N	2W	ONONDAGA	INGHAM	660 S 1120 W	660 S 1120 W

28729      5095      OMIMEX ENERGY INC  
7950 JOHN T. WHITE ROAD  
FT WORTH, TX 76120

API Well Number: 21-065-28729-00-00

Well Name: KRAFT & SATTERLEE UNIT 1

Plugging Date: 7/13/2018

Location	QT QT QT	Sec	Township	Range	Township Name	County	Feet From Section Line	Feet From DRLG Unit
SL:	CNSWSW	16	1N	2W	ONONDAGA	INGHAM	700 S 640 W	700 S 640 W



Michigan Department of Environmental Quality  
Oil, Gas and Minerals Division

Updated Permits

11/19/2018 THRU 11/23/2018



Permit Number      Permittee Number      Permittee Name

Page 15

29267      5095      OMIMEX ENERGY INC  
7950 JOHN T. WHITE ROAD  
FT WORTH, TX 76120

API Well Number: 21-065-29267-00-00

Well Name: ONONDAGA 10 UNIT WIW 1

Plugging Date: 10/24/2018

Location	QT QT QT	Sec	Township	Range	Township Name	County	Feet From Section Line	Feet From DRLG Unit
SL:	NENWNW	11	1N	2W	ONONDAGA	INGHAM	330 N 990 W	330 N 990 W

29759      5095      OMIMEX ENERGY INC  
7950 JOHN T. WHITE ROAD  
FT WORTH, TX 76120

API Well Number: 21-065-29759-00-00

Well Name: ONONDAGA 10 UNIT WIW 6

Plugging Date: 10/11/2018

Location	QT QT QT	Sec	Township	Range	Township Name	County	Feet From Section Line	Feet From DRLG Unit
SL:	SESESE	3	1N	2W	ONONDAGA	INGHAM	400 S 650 E	400 S 650 E

Michigan Department of Environmental Quality  
Oil, Gas and Minerals Division

Updated Permits

11/19/2018 THRU 11/23/2018



Permit Number      Permittee Number      Permittee Name

Page 16

48459      7772      LAMBDA ENERGY RESOURCES LLC  
12012 Wickchester  
Suite 300  
Houston, TX 77055 USA

API Well Number: 21-079-48038-01-00

Well Name: STATE BLUE LAKE ET AL 1-14A      True Vertical Depth: 7324

Plugging Date: 10/25/2018

Location	QT QT QT	Sec	Township	Range	Township Name	County	Feet From Section Line	Feet From DRLG Unit
SL:	SESWSW	14	28N	5W	BLUE LAKE	KALKASKA	330 S 1020 W	
BHL:	SESWSW	14	28N	5W	BLUE LAKE	KALKASKA	28 S 1073 W	1292 N 1073 W

28924      7772      LAMBDA ENERGY RESOURCES LLC  
12012 Wickchester  
Suite 300  
Houston, TX 77055 USA

API Well Number: 21-137-28924-00-00

Well Name: JOHNSON 4-17

Plugging Date: 11/9/2018

Location	QT QT QT	Sec	Township	Range	Township Name	County	Feet From Section Line	Feet From DRLG Unit
SL:	NESWNW	17	30N	2W	CHESTER	OTSEGO	990 S 1000 W	330 N 1000 W

Michigan Department of Environmental Quality  
Oil, Gas and Minerals Division

Updated Permits

11/19/2018 THRU 11/23/2018



Permit Number      Permittee Number      Permittee Name

**APPLICATIONS TO CHANGE WELL STATUS:**

13580      491      CONSUMERS ENERGY CO  
1945 W PARNALL RD  
JACKSON, MI 49201

API Well Number: 21-035-13580-00-00

Well Name: MICHIGAN GAS STORAGE CO  
271

Approval Date: 11/7/2018

Location	QT QT QT	Sec	Township	Range	Township Name	County	Feet From Section Line	Feet From DRLG Unit
SL:	CNNWNE	30	20N	6W	WINTERFIELD	CLARE	660 N 660 W	660 N 660 W

Proposed Rework: ACOWS to Plugback

Comment: ACOWS to plugback well to 1355' and return well back service, expires 11/7/19.

29978      7772      LAMBDA ENERGY RESOURCES LLC  
12012 Wickchester  
Suite 300  
Houston, TX 77055 USA

API Well Number: 21-101-29978-01-00

Well Name: MULDAVIN 2-13 HD1

Approval Date: 9/17/2018

Location	QT QT QT	Sec	Township	Range	Township Name	County	Feet From Section Line	Feet From DRLG Unit
SL:	NWNENW	13	23N	15W	BEAR LAKE	MANISTEE	466 N 1774 W	
BHL:	SENWSW	13	23N	15W	BEAR LAKE	MANISTEE	1881 S 870 W	571 S 1768 E

Proposed Rework: ACOWS to Continue Drilling - HDH

Comment: HD1 ACOWS. Change in BHL from 1/10/2017 HD1 proposal

Michigan Department of Environmental Quality  
Oil, Gas and Minerals Division

Updated Permits

11/19/2018 THRU 11/23/2018



Permit Number      Permittee Number      Permittee Name

Page 18

29978      7772      LAMBDA ENERGY RESOURCES LLC  
12012 Wickchester  
Suite 300  
Houston, TX 77055 USA

API Well Number: 21-101-29978-02-00

Well Name: MULDAVIN ET AL 2-13 HD2

Approval Date: 9/17/2018

Location	QT QT QT	Sec	Township	Range	Township Name	County	Feet From Section Line	Feet From DRLG Unit
SL:	NWNENW	13	23N	15W	BEAR LAKE	MANISTEE	466 N 1774 W	
BHL:	NENWNW	13	23N	15W	BEAR LAKE	MANISTEE	2135 S 1334 W	824 S 1299 E

Proposed Rework: ACOWS to Continue Drilling - HDH

Comment: ACOWS for HD2

.....

Michigan Department of Environmental Quality  
Oil, Gas and Minerals Division

Updated Permits

11/19/2018 THRU 11/23/2018



Permit Number      Permittee Number      Permittee Name

**RECORD OF CHANGE OF WELL STATUS:**

60699      5280      JORDAN DEVELOPMENT COMPANY  
LLC  
  
1503 GARFIELD RD NORTH  
TRAVERSE CITY, MI 49696

API Well Number: 21-017-60699-01-00

Well Name: TEETS 1-25 HD2

Change Date: 11/7/2018

Location	QT QT QT	Sec	Township	Range	Township Name	County	Feet From Section Line	Feet From DRLG Unit
SL:	SWNESE	24	17N	4E	PINCONNING	BAY	1601 S 751 E	
BHL:	SESESE	24	17N	4E	PINCONNING	BAY	593 S 331 E	593 S 331 E

Proposed Rework:      Reworked to Continue Drilling - HDH

Comment:      RCOWS for drilling HD2 well.

.....