

Michigan Department of Environmental Quality
Oil, Gas and Minerals Division

PERMIT LIST

12/16/2018 THRU 12/22/2018



Permit Number Issue Date Permittee Number Permittee Name Page 1

61388 12/18/2018 5320 SAVOY ENERGY LP
920 HASTINGS STREET, SUITE A
PO BOX 1560
TRAVERSE CITY, MI49685-1560

API Well No: 21-037-62000-00-00

Prev Permit:

Well Name: RICH-RO FARMS 1-23

Well Type: Gas Well

Permit Type: Drill

H2S Present? Yes

Surface Owner: Rich-Ro Farms, LLC

True Vertical Depth: 8000FT

Target Formation: GLENWOOD

Deepest Formation: PRAIRIE DU CHIEN

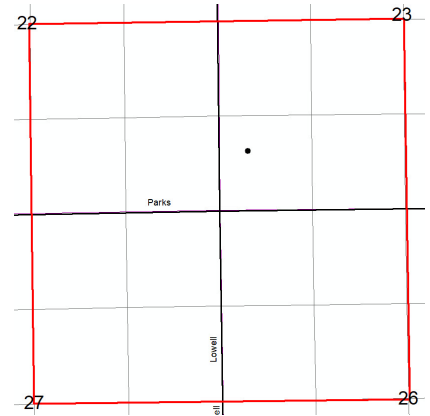

Drilling unit: 640A SE/4 Sec. 22, SW/4 Sec. 23, NE/4 Sec. 27 and NW/4 Sec.26. SO 08-2018 Statutory Pooled

Location:	QT QT QT	Sec	Township	Range	Township Name	County	Feet From Section Line	Feet From DRLG Unit Line
SL:	NWSWSW	23	7N	3W	BENGAL	CLINTON	900 S 500 W	
BHL:	NWSWSW	23	7N	3W	BENGAL	CLINTON	900 S 500 W	1748 N 2099 E

61389 12/21/2018 5320 SAVOY ENERGY LP
920 HASTINGS STREET, SUITE A
PO BOX 1560
TRAVERSE CITY, MI49685-1560

Prev Permit:

Well Name: ABKE 1-18

Well Type: Oil Well

Permit Type: Drill

H2S Present? No

Surface Owner: Abke, Lynn and Kathleen

True Vertical Depth: 3250FT

Target Formation: DUNDEE

Deepest Formation: LUCAS

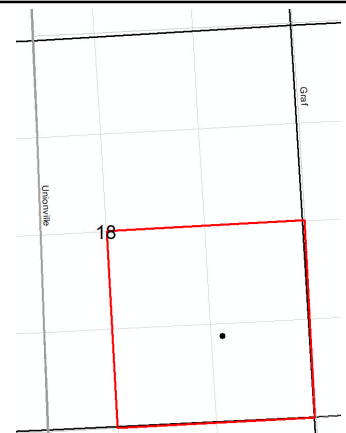

Drilling unit: 160A SE/4 Sec. 18. SO 07-2018 Statutory Pooled and Spacing Exception

Location:	QT QT QT	Sec	Township	Range	Township Name	County	Feet From Section Line	Feet From DRLG Unit Line
SL:	NWSESE	18	14N	9E	COLUMBIA	TUSCOLA	1151 S 1146 E	
BHL:	NWSESE	18	14N	9E	COLUMBIA	TUSCOLA	1151 S 1146 E	1151 S 1146 E

Michigan Department of Environmental Quality
Oil, Gas and Minerals Division

Updated Permits

12/17/2018 THRU 12/21/2018



Permit Number Permittee Number Permittee Name

Page 1

PLUGGING INSTRUCTIONS ISSUED:

38136 5095 OMIMEX ENERGY INC

7950 JOHN T. WHITE ROAD
FT WORTH, TX 76120

API Well Number: 21-101-38136-00-00

Well Name: LAKELAND ASSOCIATION ET AL True Vertical Depth: 4068
1-33

Plug Inst. Issue Date: 12/19/2018

Location	QT QT QT	Sec	Township	Range	Township Name	County	Feet From Section Line	Feet From DRLG Unit
SL:	NWSWNE	33	21N	17W	FILER	MANISTEE	970 S 312 W	
BHL:	NWSEW	33	21N	17W	FILER	MANISTEE	1315 S 803 E	1315 S 517 W

Comment: App. to P&A expires 6/1/19.

39017 5095 OMIMEX ENERGY INC

7950 JOHN T. WHITE ROAD
FT WORTH, TX 76120

API Well Number: 21-101-38913-01-00

Well Name: LAKELAND ASSOCIATION & True Vertical Depth: 4031
STATE ET AL 2-33A

Plug Inst. Issue Date: 12/19/2018

Location	QT QT QT	Sec	Township	Range	Township Name	County	Feet From Section Line	Feet From DRLG Unit
SL:	SENWSW	33	21N	17W	FILER	MANISTEE	758 N 1095 W	
BHL:	NESWNW	33	21N	17W	FILER	MANISTEE	718 S 753 W	609 N 562 E

Comment: App. to P&A expires 6/1/19.

Michigan Department of Environmental Quality
Oil, Gas and Minerals Division

Updated Permits

12/17/2018 THRU 12/21/2018



Permit Number Permittee Number Permittee Name

Page 2

38978 5095 OMIMEX ENERGY INC
7950 JOHN T. WHITE ROAD
FT WORTH, TX 76120

API Well Number: 21-101-38978-00-00

Well Name: LAKELAND ASSOCIATION & STATE ET AL 1-32 True Vertical Depth: 4002

Plug Inst. Issue Date: 12/19/2018

Location	QT QT QT	Sec	Township	Range	Township Name	County	Feet From Section Line	Feet From DRLG Unit
SL:	SWSWSW	33	21N	17W	FILER	MANISTEE	265 S 200 W	
BHL:	NWSESE	32	21N	17W	FILER	MANISTEE	1023 S 696 E	340 N 624 W

Comment: App. to P&A expires 6/1/19.

41469 6042 HARDY AND HARDY CONSULTING
LLC
PO BOX 332
DEWITT, MI 48820

API Well Number: 21-101-41368-02-00

Well Name: STATE FILER 2-28A True Vertical Depth: 3933

Plug Inst. Issue Date: 12/19/2018

Location	QT QT QT	Sec	Township	Range	Township Name	County	Feet From Section Line	Feet From DRLG Unit
SL:	NENWNE	33	21N	17W	FILER	MANISTEE	145 N 1175 W	
BHL:	NESWSE	28	21N	17W	FILER	MANISTEE	1029 S 1229 W	291 N 1229 W

Comment: App. to P&A expires 6/1/19.

Michigan Department of Environmental Quality
Oil, Gas and Minerals Division

Updated Permits

12/17/2018 THRU 12/21/2018



Permit Number Permittee Number Permittee Name

RECORD OF WELL PLUGGING:

4778 103 A N R PIPELINE CO
11039 150TH AVE
BIG RAPIDS, MI 49307

API Well Number: 21-117-04778-00-00

Well Name: WEATHERBY, FRANK 2

Plugging Date: 10/5/2018

Location	QT QT QT	Sec	Township	Range	Township Name	County	Feet From Section Line	Feet From DRLG Unit
SL:	NENWSE	20	12N	9W	WINFIELD	MONTCALM	350 N 990 W	

20609 103 A N R PIPELINE CO
11039 150TH AVE
BIG RAPIDS, MI 49307

API Well Number: 21-117-20609-00-00

Well Name: BRIGGS 1

Plugging Date: 10/5/2018

Location	QT QT QT	Sec	Township	Range	Township Name	County	Feet From Section Line	Feet From DRLG Unit
SL:	SENESE	7	12N	9W	WINFIELD	MONTCALM	990 N 330 E	330 S 330 E

Michigan Department of Environmental Quality
Oil, Gas and Minerals Division

Updated Permits

12/17/2018 THRU 12/21/2018



Permit Number Permittee Number Permittee Name

Page 4

3542 5898 ENVIRONMENTAL SOIL RECOVERY LTD

PO BOX 162
WEST BRANCH, MI 48661

API Well Number: 21-129-03542-00-00

Well Name: OLIVER, ADDISON & MARY 1

Plugging Date: 10/29/2018

Location	QT QT QT	Sec	Township	Range	Township Name	County	Feet From Section Line	Feet From DRLG Unit
SL:	NWNWSW	19	22N	2E	WEST BRANCH	OGEMAW	118 N 169 W	

53991 7772 LAMBDA ENERGY RESOURCES LLC
12012 Wickchester
Suite 300
Houston, TX 77055 USA

API Well Number: 21-135-53991-00-00

Well Name: BIG CREEK 9-16

Plugging Date: 11/22/2018

Location	QT QT QT	Sec	Township	Range	Township Name	County	Feet From Section Line	Feet From DRLG Unit
SL:	NENWNW	16	25N	2E	BIG CREEK	OSCODA	421 N 981 W	421 N 347 E

Michigan Department of Environmental Quality
Oil, Gas and Minerals Division

Updated Permits

12/17/2018 THRU 12/21/2018



Permit Number Permittee Number Permittee Name

RECORD OF CHANGE OF WELL STATUS:

60233 7772 LAMBDA ENERGY RESOURCES LLC
12012 Wickchester
Suite 300
Houston, TX 77055 USA

API Well Number: 21-079-60121-01-00

Well Name: STATE KALKASKA 3-24A True Vertical Depth: 6939

Change Date: 12/4/2018

Location	QT QT QT	Sec	Township	Range	Township Name	County	Feet From Section Line	Feet From DRLG Unit
SL:	NESWNW	24	27N	8W	KALKASKA	KALKASKA	1483 N 1105 W	
BHL:	SENWNW	24	27N	8W	KALKASKA	KALKASKA	1230 N 1036 W	1230 N 1036 W

Proposed Rework: Reworked to Perforate & Test Current Formation

Comment: RCOWS for perfs added in the Niagaran, and acid stimulation to convert well back to production.

37794 6310 CORE ENERGY LLC
1011 NOTEWARE DRIVE
TRAVERSE CITY, MI 49686

API Well Number: 21-137-37794-00-00

Well Name: JANIK & MACKOWIAC 1-11

Change Date: 12/12/2018

Location	QT QT QT	Sec	Township	Range	Township Name	County	Feet From Section Line	Feet From DRLG Unit
SL:	NESESE	11	30N	3W	BAGLEY	OTSEGO	1155 S 562 E	
BHL:	NESWSE	11	30N	3W	BAGLEY	OTSEGO	710 S 703 W	610 N 617 E

Proposed Rework: Reworked to Oil Producing Well

Comment: RCOWS for converting observation well to an oil producing well by perforating and acid stimulation of the Niagaran Fmn.

Michigan Department of Environmental Quality
Oil, Gas and Minerals Division

Updated Permits

12/17/2018 THRU 12/21/2018



Permit Number Permittee Number Permittee Name

TRANSFER OF OWNERSHIP:

52788 7854 HOY PRODUCTION LLC
3003 HOY ROAD
JOHANNESBURG, MI 49751

API Well Number: 21-119-29492-01-00

Well Name: WAGAR A4-23

Transfer Date: 12/1/2018

Previous Owner: JAG OP LLC

Location	QT QT QT	Sec	Township	Range	Township Name	County	Feet From Section Line	Feet From DRLG Unit
SL:	SWSWSW	23	31N	1E	VIENNA	MONTMORENCY	465 S 600 W	465 S 600 W

45079 7854 HOY PRODUCTION LLC
3003 HOY ROAD
JOHANNESBURG, MI 49751

API Well Number: 21-119-45079-00-00

Well Name: DALTON B1-27

Transfer Date: 12/1/2018

Previous Owner: JAG OP LLC

Location	QT QT QT	Sec	Township	Range	Township Name	County	Feet From Section Line	Feet From DRLG Unit
SL:	CNNENW	27	31N	1E	VIENNA	MONTMORENCY	660 N 660 E	660 N 660 E

Michigan Department of Environmental Quality
Oil, Gas and Minerals Division

Updated Permits

12/17/2018 THRU 12/21/2018



Permit Number Permittee Number Permittee Name

Page 7

45130 7854 HOY PRODUCTION LLC
3003 HOY ROAD
JOHANNESBURG, MI 49751

API Well Number: 21-119-45130-00-00

Well Name: STATE VIENNA C3-27

Transfer Date: 12/1/2018

Previous Owner: JAG OP LLC

Location	QT QT QT	Sec	Township	Range	Township Name	County	Feet From Section Line	Feet From DRLG Unit
SL:	SWNWSE	27	31N	1E	VIENNA	MONTMORENCY	990 N 515 W	330 S 515 W

45131 7854 HOY PRODUCTION LLC
3003 HOY ROAD
JOHANNESBURG, MI 49751

API Well Number: 21-119-45131-00-00

Well Name: STATE VIENNA A2-27

Transfer Date: 12/1/2018

Previous Owner: JAG OP LLC

Location	QT QT QT	Sec	Township	Range	Township Name	County	Feet From Section Line	Feet From DRLG Unit
SL:	NESWNW	27	31N	1E	VIENNA	MONTMORENCY	660 S 785 W	660 S 535 E

Michigan Department of Environmental Quality
Oil, Gas and Minerals Division

Updated Permits

12/17/2018 THRU 12/21/2018



Permit Number Permittee Number Permittee Name

Page 8

45136 7854 HOY PRODUCTION LLC
3003 HOY ROAD
JOHANNESBURG, MI 49751

API Well Number: 21-119-45136-00-00

Well Name: STATE VIENNA C2-28

Transfer Date: 12/1/2018

Previous Owner: JAG OP LLC

Location	QT QT QT	Sec	Township	Range	Township Name	County	Feet From Section Line	Feet From DRLG Unit
SL:	SWSWNE	28	31N	1E	VIENNA	MONTMORENCY	340 S 611 W	340 S 611 W

45171 7854 HOY PRODUCTION LLC
3003 HOY ROAD
JOHANNESBURG, MI 49751

API Well Number: 21-119-45171-00-00

Well Name: STATE VIENNA B1-28

Transfer Date: 12/19/2018

Previous Owner: JAG OP LLC

Location	QT QT QT	Sec	Township	Range	Township Name	County	Feet From Section Line	Feet From DRLG Unit
SL:	SWNENW	28	31N	1E	VIENNA	MONTMORENCY	782 N 970 E	538 S 350 W

Michigan Department of Environmental Quality
Oil, Gas and Minerals Division

Updated Permits

12/17/2018 THRU 12/21/2018



Permit Number Permittee Number Permittee Name

Page 9

45172 7854 HOY PRODUCTION LLC
3003 HOY ROAD
JOHANNESBURG, MI 49751

API Well Number: 21-119-45172-00-00

Well Name: STATE VIENNA D1-28

Transfer Date: 12/1/2018

Previous Owner: JAG OP LLC

Location	QT QT QT	Sec	Township	Range	Township Name	County	Feet From Section Line	Feet From DRLG Unit
SL:	NENENE	28	31N	1E	VIENNA	MONTMORENCY	589 N 605 E	589 N 605 E

45350 7854 HOY PRODUCTION LLC
3003 HOY ROAD
JOHANNESBURG, MI 49751

API Well Number: 21-119-45350-00-00

Well Name: STATE VIENNA B3-22

Transfer Date: 12/1/2018

Previous Owner: JAG OP LLC

Location	QT QT QT	Sec	Township	Range	Township Name	County	Feet From Section Line	Feet From DRLG Unit
SL:	SWNESW	22	31N	1E	VIENNA	MONTMORENCY	800 N 887 E	520 S 433 W

Michigan Department of Environmental Quality
Oil, Gas and Minerals Division

Updated Permits

12/17/2018 THRU 12/21/2018



Permit Number Permittee Number Permittee Name

Page 10

45351 7854 HOY PRODUCTION LLC
3003 HOY ROAD
JOHANNESBURG, MI 49751

API Well Number: 21-119-45351-00-00

Well Name: STATE VIENNA A2-22

Transfer Date: 12/1/2018

Previous Owner: JAG OP LLC

Location	QT QT QT	Sec	Township	Range	Township Name	County	Feet From Section Line	Feet From DRLG Unit
SL:	SWSWNW	22	31N	1E	VIENNA	MONTMORENCY	331 S 534 W	331 S 534 W

45352 7854 HOY PRODUCTION LLC
3003 HOY ROAD
JOHANNESBURG, MI 49751

API Well Number: 21-119-45352-00-00

Well Name: STATE VIENNA D4-27

Transfer Date: 12/1/2018

Previous Owner: JAG OP LLC

Location	QT QT QT	Sec	Township	Range	Township Name	County	Feet From Section Line	Feet From DRLG Unit
SL:	NWSESE	27	31N	1E	VIENNA	MONTMORENCY	675 S 842 E	645 N 478 W

Michigan Department of Environmental Quality
Oil, Gas and Minerals Division

Updated Permits

12/17/2018 THRU 12/21/2018



Permit Number Permittee Number Permittee Name

Page 11

45400 7854 HOY PRODUCTION LLC
3003 HOY ROAD
JOHANNESBURG, MI 49751

API Well Number: 21-119-45400-00-00

Well Name: STATE VIENNA A4-22

Transfer Date: 12/1/2018

Previous Owner: JAG OP LLC

Location	QT QT QT	Sec	Township	Range	Township Name	County	Feet From Section Line	Feet From DRLG Unit
SL:	NESWSW	22	31N	1E	VIENNA	MONTMORENCY	774 S 958 W	546 N 362 E

45493 7854 HOY PRODUCTION LLC
3003 HOY ROAD
JOHANNESBURG, MI 49751

API Well Number: 21-119-45493-00-00

Well Name: STATE VIENNA 1-27 SWD True Vertical Depth:

Transfer Date: 12/1/2018

Previous Owner: JAG OP LLC

Location	QT QT QT	Sec	Township	Range	Township Name	County	Feet From Section Line	Feet From DRLG Unit
SL:	NESWNW	27	31N	1E	VIENNA	MONTMORENCY	760 S 785 W	

Michigan Department of Environmental Quality
Oil, Gas and Minerals Division

Updated Permits

12/17/2018 THRU 12/21/2018



Permit Number Permittee Number Permittee Name

Page 12

45848 7854 HOY PRODUCTION LLC
3003 HOY ROAD

JOHANNESBURG, MI 49751

API Well Number: 21-119-45848-00-00

Well Name: STONE B4-27

Transfer Date: 12/1/2018

Previous Owner: JAG OP LLC

Location	QT QT QT	Sec	Township	Range	Township Name	County	Feet From Section Line	Feet From DRLG Unit
SL:	NESESW	27	31N	1E	VIENNA	MONTMORENCY	901 S 509 E	407 N 509 E

45852 7854 HOY PRODUCTION LLC
3003 HOY ROAD

JOHANNESBURG, MI 49751

API Well Number: 21-119-45852-00-00

Well Name: STATE VIENNA D3-28

Transfer Date: 12/1/2018

Previous Owner: JAG OP LLC

Location	QT QT QT	Sec	Township	Range	Township Name	County	Feet From Section Line	Feet From DRLG Unit
SL:	NWNESE	28	31N	1E	VIENNA	MONTMORENCY	164 N 868 E	164 N 438 W

Michigan Department of Environmental Quality
Oil, Gas and Minerals Division

Updated Permits

12/17/2018 THRU 12/21/2018



Permit Number Permittee Number Permittee Name

Page 13

46257 7854 HOY PRODUCTION LLC
3003 HOY ROAD
JOHANNESBURG, MI 49751

API Well Number: 21-119-46257-00-00

Well Name: STATE VIENNA A2-28

Transfer Date: 12/1/2018

Previous Owner: JAG OP LLC

Location	QT QT QT	Sec	Township	Range	Township Name	County	Feet From Section Line	Feet From DRLG Unit
SL:	SWSWNW	28	31N	1E	VIENNA	MONTMORENCY	474 S 405 W	474 S 405 W

47524 7854 HOY PRODUCTION LLC
3003 HOY ROAD
JOHANNESBURG, MI 49751

API Well Number: 21-119-47524-00-00

Well Name: STONE B1-34

Transfer Date: 12/1/2018

Previous Owner: JAG OP LLC

Location	QT QT QT	Sec	Township	Range	Township Name	County	Feet From Section Line	Feet From DRLG Unit
SL:	NENENW	34	31N	1E	VIENNA	MONTMORENCY	330 N 330 E	330 N 330 E

Michigan Department of Environmental Quality
Oil, Gas and Minerals Division

Updated Permits

12/17/2018 THRU 12/21/2018



Permit Number Permittee Number Permittee Name

48186 7854 HOY PRODUCTION LLC
3003 HOY ROAD
JOHANNESBURG, MI 49751

API Well Number: 21-119-48186-00-00

Well Name: OATLEY, ET AL D1-27

Transfer Date: 12/1/2018

Previous Owner: JAG OP LLC

Location	QT QT QT	Sec	Township	Range	Township Name	County	Feet From Section Line	Feet From DRLG Unit
SL:	SWNE	27	31N	1E	VIENNA	MONTMORENCY	779 N 1296 E	530 S 30 W

51029 7854 HOY PRODUCTION LLC
3003 HOY ROAD
JOHANNESBURG, MI 49751

API Well Number: 21-119-51029-00-00

Well Name: STATE VIENNA B2-28

Transfer Date: 12/1/2018

Previous Owner: JAG OP LLC

Location	QT QT QT	Sec	Township	Range	Township Name	County	Feet From Section Line	Feet From DRLG Unit
SL:	SWSNW	28	31N	1E	VIENNA	MONTMORENCY	330 S 788 E	

Michigan Department of Environmental Quality
Oil, Gas and Minerals Division

Updated Permits

12/17/2018 THRU 12/21/2018



Permit Number Permittee Number Permittee Name

Page 15

51073 7854 HOY PRODUCTION LLC
3003 HOY ROAD

JOHANNESBURG, MI 49751

API Well Number: 21-119-51073-00-00

Well Name: KNIGHT, ET UX D1-22

Transfer Date: 12/1/2018

Previous Owner: JAG OP LLC

Location	QT QT QT	Sec	Township	Range	Township Name	County	Feet From Section Line	Feet From DRLG Unit
SL:	SENENE	22	31N	1E	VIENNA	MONTMORENCY	800 N 400 E	513 S 400 E

51173 7854 HOY PRODUCTION LLC
3003 HOY ROAD

JOHANNESBURG, MI 49751

API Well Number: 21-119-51173-00-00

Well Name: STATE VIENNA B1-22

Transfer Date: 12/1/2018

Previous Owner: JAG OP LLC

Location	QT QT QT	Sec	Township	Range	Township Name	County	Feet From Section Line	Feet From DRLG Unit
SL:	NENENW	22	31N	1E	VIENNA	MONTMORENCY	330 N 330 E	330 N 330 E

Michigan Department of Environmental Quality
Oil, Gas and Minerals Division

Updated Permits

12/17/2018 THRU 12/21/2018



Permit Number Permittee Number Permittee Name

Page 16

51854 7854 HOY PRODUCTION LLC
3003 HOY ROAD
JOHANNESBURG, MI 49751

API Well Number: 21-119-51854-00-00

Well Name: STATE VIENNA B3-27

Transfer Date: 12/1/2018

Previous Owner: JAG OP LLC

Location	QT QT QT	Sec	Township	Range	Township Name	County	Feet From Section Line	Feet From DRLG Unit
SL:	NWNESW	27	31N	1E	VIENNA	MONTMORENCY	250 N 820 E	

51898 7854 HOY PRODUCTION LLC
3003 HOY ROAD
JOHANNESBURG, MI 49751

API Well Number: 21-119-51898-00-00

Well Name: STATE VIENNA C2-27 HDS True Vertical Depth: 1305

Transfer Date: 12/1/2018

Previous Owner: JAG OP LLC

Location	QT QT QT	Sec	Township	Range	Township Name	County	Feet From Section Line	Feet From DRLG Unit
SL:	NWSWNE	27	31N	1E	VIENNA	MONTMORENCY	1640 N 2318 E	
BHL:	NESWNE	27	31N	1E	VIENNA	MONTMORENCY	1757 N 1806 E	

Michigan Department of Environmental Quality
Oil, Gas and Minerals Division

Updated Permits

12/17/2018 THRU 12/21/2018



Permit Number Permittee Number Permittee Name

Page 17

52264 7854 HOY PRODUCTION LLC
3003 HOY ROAD

JOHANNESBURG, MI 49751

API Well Number: 21-119-52264-00-00

Well Name: MERO D2-34

Transfer Date: 12/1/2018

Previous Owner: JAG OP LLC

Location	QT QT QT	Sec	Township	Range	Township Name	County	Feet From Section Line	Feet From DRLG Unit
SL:	SESENE	34	31N	1E	VIENNA	MONTMORENCY	330 S 330 E	330 S 330 E

53009 7854 HOY PRODUCTION LLC
3003 HOY ROAD

JOHANNESBURG, MI 49751

API Well Number: 21-119-53009-00-00

Well Name: WAGAR D3-22

Transfer Date: 12/1/2018

Previous Owner: JAG OP LLC

Location	QT QT QT	Sec	Township	Range	Township Name	County	Feet From Section Line	Feet From DRLG Unit
SL:	SWNESE	22	31N	1E	VIENNA	MONTMORENCY	954 N 984 E	

Michigan Department of Environmental Quality
Oil, Gas and Minerals Division

Updated Permits

12/17/2018 THRU 12/21/2018



Permit Number Permittee Number Permittee Name

Page 18

53602 7854 HOY PRODUCTION LLC
3003 HOY ROAD
JOHANNESBURG, MI 49751

API Well Number: 21-119-53602-00-00

Well Name: PENN B1-14

Transfer Date: 12/1/2018

Previous Owner: JAG OP LLC

Location	QT QT QT	Sec	Township	Range	Township Name	County	Feet From Section Line	Feet From DRLG Unit
SL:	SENENW	14	31N	1E	VIENNA	MONTMORENCY	978 N 2311 W	330 S 330 E

53659 7854 HOY PRODUCTION LLC
3003 HOY ROAD
JOHANNESBURG, MI 49751

API Well Number: 21-119-53659-00-00

Well Name: STATE VIENNA & MERO A1-35 True Vertical Depth: 1026

Transfer Date: 12/1/2018

Previous Owner: JAG OP LLC

Location	QT QT QT	Sec	Township	Range	Township Name	County	Feet From Section Line	Feet From DRLG Unit
SL:	NESENE	34	31N	1E	VIENNA	MONTMORENCY	1420 N 100 E	
BHL:	SENWNW	35	31N	1E	VIENNA	MONTMORENCY	762 N 665 W	

Michigan Department of Environmental Quality
Oil, Gas and Minerals Division

Updated Permits

12/17/2018 THRU 12/21/2018



Permit Number Permittee Number Permittee Name

Page 19

53775 7854 HOY PRODUCTION LLC
3003 HOY ROAD
JOHANNESBURG, MI 49751

API Well Number: 21-119-53775-00-00

Well Name: STATE VIENNA C2-34 True Vertical Depth: 1027

Transfer Date: 12/1/2018

Previous Owner: JAG OP LLC

Location	QT QT QT	Sec	Township	Range	Township Name	County	Feet From Section Line	Feet From DRLG Unit
SL:	NESWNE	34	31N	1E	VIENNA	MONTMORENCY	1643 N 1550 E	
BHL:	SWSWNE	34	31N	1E	VIENNA	MONTMORENCY	2382 N 2415 E	

55615 7854 HOY PRODUCTION LLC
3003 HOY ROAD
JOHANNESBURG, MI 49751

API Well Number: 21-119-55615-00-00

Well Name: STATE VIENNA C4-22 True Vertical Depth: 927

Transfer Date: 12/1/2018

Previous Owner: JAG OP LLC

Location	QT QT QT	Sec	Township	Range	Township Name	County	Feet From Section Line	Feet From DRLG Unit
SL:	SENESEW	22	31N	1E	VIENNA	MONTMORENCY	1470 S 2504 W	
BHL:	NWSWSE	22	31N	1E	VIENNA	MONTMORENCY	899 S 2272 E	899 S 380 W

Michigan Department of Environmental Quality
Oil, Gas and Minerals Division

Updated Permits

12/17/2018 THRU 12/21/2018



Permit Number Permittee Number Permittee Name

55617 7854 HOY PRODUCTION LLC
3003 HOY ROAD
JOHANNESBURG, MI 49751

API Well Number: 21-119-55617-00-00

Well Name: STATE VIENNA D4-34 True Vertical Depth: 1060

Transfer Date: 12/1/2018

Previous Owner: JAG OP LLC

Location	QT QT QT	Sec	Township	Range	Township Name	County	Feet From Section Line	Feet From DRLG Unit
SL:	NWNESE	34	31N	1E	VIENNA	MONTMORENCY	2116 S 1222 E	
BHL:	SENESE	34	31N	1E	VIENNA	MONTMORENCY	1331 S 405 E	1331 S 405 E

55661 7854 HOY PRODUCTION LLC
3003 HOY ROAD
JOHANNESBURG, MI 49751

API Well Number: 21-119-55661-00-00

Well Name: STATE VIENNA A4-26 True Vertical Depth: 997

Transfer Date: 12/1/2018

Previous Owner: JAG OP LLC

Location	QT QT QT	Sec	Township	Range	Township Name	County	Feet From Section Line	Feet From DRLG Unit
SL:	SESESE	27	31N	1E	VIENNA	MONTMORENCY	656 S 254 E	
BHL:	NESWSW	26	31N	1E	VIENNA	MONTMORENCY	1122 S 956 W	1122 S 364 E

Michigan Department of Environmental Quality
Oil, Gas and Minerals Division

Updated Permits

12/17/2018 THRU 12/21/2018



Permit Number Permittee Number Permittee Name

56177 7854 HOY PRODUCTION LLC
3003 HOY ROAD
JOHANNESBURG, MI 49751

API Well Number: 21-119-56177-00-00

Well Name: STATE VIENNA & MERO A3-35 True Vertical Depth: 1086

Transfer Date: 12/1/2018

Previous Owner: JAG OP LLC

Location	QT QT QT	Sec	Township	Range	Township Name	County	Feet From Section Line	Feet From DRLG Unit
SL:	SESENE	34	31N	1E	VIENNA	MONTMORENCY	2566 N 55 E	
BHL:	SENWSW	35	31N	1E	VIENNA	MONTMORENCY	1789 S 770 W	832 N 550 E

56403 7854 HOY PRODUCTION LLC
3003 HOY ROAD
JOHANNESBURG, MI 49751

API Well Number: 21-119-56403-00-00

Well Name: STATE VIENNA A1-26 True Vertical Depth: 995

Transfer Date: 12/1/2018

Previous Owner: JAG OP LLC

Location	QT QT QT	Sec	Township	Range	Township Name	County	Feet From Section Line	Feet From DRLG Unit
SL:	SWSWSW	23	31N	1E	VIENNA	MONTMORENCY	60 S 560 W	
BHL:	SWNWNW	26	31N	1E	VIENNA	MONTMORENCY	666 N 566 W	643 S 560 W

Michigan Department of Environmental Quality
Oil, Gas and Minerals Division

Updated Permits

12/17/2018 THRU 12/21/2018



Permit Number Permittee Number Permittee Name

Page 22

56512 7854 HOY PRODUCTION LLC
3003 HOY ROAD
JOHANNESBURG, MI 49751

API Well Number: 21-119-56512-00-00

Well Name: STATE VIENNA C3-34 True Vertical Depth: 1031

Transfer Date: 12/1/2018

Previous Owner: JAG OP LLC

Location	QT QT QT	Sec	Township	Range	Township Name	County	Feet From Section Line	Feet From DRLG Unit
SL:	NENWSE	34	31N	1E	VIENNA	MONTMORENCY	2166 S 1357 E	
BHL:	SENWSE	34	31N	1E	VIENNA	MONTMORENCY	1725 S 1791 E	