

Michigan Department of Environmental Quality
Oil, Gas and Minerals Division

PERMIT LIST

4/17/2017 THRU 4/21/2017



Permit Number Issue Date Permittee Number Permittee Name Page 1

61226 4/17/2017 6498 WOLVERINE GAS AND OIL COMPANY OF MICHIGAN LLC
1 RIVERFRONT PLAZA
55 CAMPAU, NW
GRAND RAPIDS, MI 49503

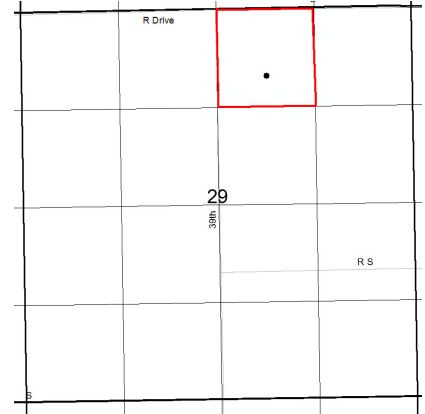

API Well No: 21-077-62000-00-00

Prev Permit:

Well Name: MILLER 29-1

Surface Owner: CLARENCE & MAXINE MILLER (MR. DALE R. MILLER, POA)

Well Type: Oil Well

True Vertical Depth: 3899FT

Permit Type: Drill

Target Formation: TRENTON

Drilling Unit: NW/4 NE/4 Section 29

H2S Present? Yes

Deepest Formation: GLENWOOD

Location:	QT QT QT	Sec	Township	Range	Township Name	County	Feet From Section Line	Feet From DRLG Unit Line
SL:	SEWNE	29	3S	9W	CLIMAX	KALAMAZOO	889 N 1994 E	
BHL:	SEWNE	29	3S	9W	CLIMAX	KALAMAZOO	889 N 1994 E	423 S 657 E

61227 4/18/2017 6498 WOLVERINE GAS AND OIL COMPANY OF MICHIGAN LLC
1 RIVERFRONT PLAZA
55 CAMPAU, NW
GRAND RAPIDS, MI 49503

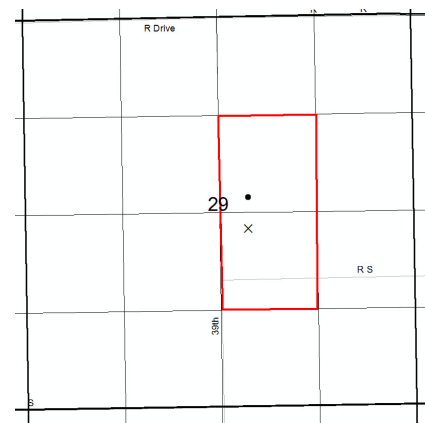

API Well No: 21-077-62001-00-00

Prev Permit:

Well Name: MANIS 29-1

Surface Owner: RONALD CLOUGH

Well Type: Oil Well

True Vertical Depth: 3897FT

Permit Type: Drill

Target Formation: TRENTON

Drilling Unit: 80A R 303 Voluntary Pooling, SW/4 NE/4, NW/4 SE/4 Sect. 29

H2S Present? Yes

Deepest Formation: GLENWOOD

Location:	QT QT QT	Sec	Township	Range	Township Name	County	Feet From Section Line	Feet From DRLG Unit Line
SL:	NWNWSE	29	3S	9W	CLIMAX	KALAMAZOO	2512 S 2187 E	
BHL:	SWSWNE	29	3S	9W	CLIMAX	KALAMAZOO	2530 N 2197 E	1208 N 469 W

Michigan Department of Environmental Quality
Oil, Gas and Minerals Division

PERMIT LIST

4/17/2017 THRU 4/21/2017



Permit Number Issue Date Permittee Number Permittee Name Page 2

61228 4/18/2017 5320 SAVOY ENERGY LP
920 HASTINGS STREET, SUITE A
PO BOX 1560
TRAVERSE CITY, MI49685-1560

API Well No: 21-137-62001-00-00

Prev Permit: NONE

Well Name: HOWARD 1-35

Surface Owner: HOWARD,
LESTER, MABEL, AND JEFFREY

Well Type: Oil Well

True Vertical Depth: 5100FT

Permit Type: Drill

Target Formation: NIAGARAN

H2S Present? No

Deepest Formation: NIAGARAN

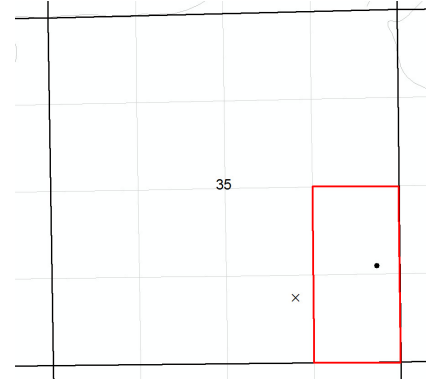

Drilling Unit: E/2 SE/4 Section 35

Location:	QT QT QT	Sec	Township	Range	Township Name	County	Feet From Section Line	Feet From DRLG Unit Line
SL:	NESWSE	35	32N	2W	CORWITH	OTSEGO	998 S 1588 E	
BHL:	SENESE	35	32N	2W	CORWITH	OTSEGO	1388 S 424 E	1240 N 424 E

Michigan Department of Environmental Quality

Oil, Gas and Minerals Division

Updated Permits

4/17/2017 THRU 4/21/2017



Permit Number Permittee Number Permittee Name

APPLICATIONS TO CHANGE WELL STATUS:

61184 6582 INTERSTATE EXPLORATIONS LLC
 1331 LAMAR STREET, STE 1370
 HOUSTON, TX 77010

API Well Number: 21-045-61184-00-00

Well Name: BURK1-30

Approval Date: 4/18/2017

Location	QT QT QT	Sec	Township	Range	Township Name	County	Feet From Section Line	Feet From DRLG Unit
SL:	NENWNE	30	4N	5W	ROXAND	EATON	103 N 1521 E	1220 S 464 W

Proposed Rework: ACOWS for Miscellaneous

Comment: ACOWS to set CIBP to isolate the Traverse Fmn. perms and perf and test the Antrim Fmn., expires 4/18/18.

29791 5512 MERITENERGY CO
 13727 NOEL RD, STE 1200
 DALLAS, TX 75240

API Well Number: 21-055-29791-00-00

Well Name: WOLF & OLSZEWSKI2-17

Approval Date: 4/18/2017

Location	QT QT QT	Sec	Township	Range	Township Name	County	Feet From Section Line	Feet From DRLG Unit
SL:	NWSWNE	17	25N	11 W	MAYFIELD	GRAND TRAVERSE	846 S 116 W	468 N 1204 E

Proposed Rework: ACOWS for Miscellaneous

Comment: ACOWS to drill out CIBP to bottom and acid stimulate well, expires 4/18/18.

Michigan Department of Environmental Quality
Oil, Gas and Minerals Division

Updated Permits

4/17/2017 THRU 4/21/2017



Permit Number Permittee Number Permittee Name

Page 2

PERMIT TERMINATIONS:

60402 6312 ARBOROPERATINGLLC
104 S UNION STREET SUITE 202
TRAVERSE CITY, MI 49684

API Well Number: 21-015-60402-01-00

Well Name: SWANSON4-7 SWD

Termination Date: 11/10/2016

Location	QT QT QT	Sec	Township	Range	Township Name	County	Feet From Section Line	Feet From DRLG Unit
SL:	NESWSW	7	1N	8W	JOHNSTOWN	BARRY	988 S 983 W	

Michigan Department of Environmental Quality
Oil, Gas and Minerals Division

Updated Permits

4/17/2017 THRU 4/21/2017



Permit Number Permittee Number Permittee Name

Page 3

59376 6371 BREITBURN OPERATING LIMITED PARTNERSHIP

515 S. FLOWER STREET STE 4800
LOS ANGELES, CA 90071

API Well Number: 21-039-59376-00-00

Well Name: BRADFORD CREEK C3-13

Termination Date: 8/28/2010

Location	QT QT QT	Sec	Township	Range	Township Name	County	Feet From Section Line	Feet From DRLG Unit
SL:	SENWSE	13	28N	4W	FREDERIC	CRAWFORD	1837 S 1629 E	514 S 1050 W

59377 6371 BREITBURN OPERATING LIMITED PARTNERSHIP

515 S. FLOWER STREET STE 4800
LOS ANGELES, CA 90071

API Well Number: 21-039-59377-00-00

Well Name: BRADFORD CREEK C2-13

Termination Date: 8/28/2010

Location	QT QT QT	Sec	Township	Range	Township Name	County	Feet From Section Line	Feet From DRLG Unit
SL:	NENSW	13	28N	4W	FREDERIC	CRAWFORD	2464 S 2007 W	1132 S 668 E

Michigan Department of Environmental Quality
Oil, Gas and Minerals Division

Updated Permits

4/17/2017 THRU 4/21/2017



Permit Number Permittee Number Permittee Name

Page 4

59378 6371 BREITBURNOPERATINGLIMITED PARTNERSHIP

515 S. FLOWER STREET STE 4800
LOS ANGELES, CA 90071

API Well Number: 21-039-59378-00-00

Well Name: BRADFORDCREEKA3-13

TerminationDate: 8/28/2010

Location	QT QT QT	Sec	Township	Range	TownshipName	County	Feet From Section Line	Feet From DRLG Unit
SL:	NENWNE	13	28N	4W	FREDERIC	CRAWFORD	579 N 1392 E	579 N 1263 W

59553 6371 BREITBURNOPERATINGLIMITED PARTNERSHIP

515 S. FLOWER STREET STE 4800
LOS ANGELES, CA 90071

API Well Number: 21-039-59553-00-00

Well Name: BRADFORDCREEKB1-18

TerminationDate: 10/21/2010

Location	QT QT QT	Sec	Township	Range	TownshipName	County	Feet From Section Line	Feet From DRLG Unit
SL:	NESWNW	18	28N	3W	MAPLEFOREST	CRAWFORD	1876 N 609 W	736 S 330 E

Michigan Department of Environmental Quality
Oil, Gas and Minerals Division

Updated Permits

4/17/2017 THRU 4/21/2017



Permit Number Permittee Number Permittee Name

Page 5

61034 70 TRENDWELLENERGYCORP
10 E BRIDGE ST STE 200
PO BOX 560
ROCKFORD, MI 49341-0560

API Well Number: 21-115-61034-00-00

Well Name: OCONNORD4-30HD1

Termination Date: 10/30/2016

Location	QT QT QT	Sec	Township	Range	Township Name	County	Feet From Section Line	Feet From DRLG Unit
SL:	NESESE	30	5S	9E	ASH	MONROE	1300 S 250 E	
BHL:	SWSENE	31	5S	9E	ASH	MONROE	2259 N 955 E	375 S 348 W

Michigan Department of Environmental Quality
Oil, Gas and Minerals Division

Updated Permits

4/17/2017 THRU 4/21/2017



Permit Number Permittee Number Permittee Name

Page 6

TRANSFER OF OWNERSHIP:

55745 104 WEST BAY EXPLORATION CO
STE 200
13685 S WEST BAYSHORE DR
TRAVERSE CITY, MI 49684

API Well Number: 21-119-55558-01-00

Well Name: BIG 8 LAND COMPANY 1-34A True Vertical Depth: 7334

Transfer Date: 4/18/2017

Previous Owner: SAVOY ENERGY LP

Location	QT QT QT	Sec	Township	Range	Township Name	County	Feet From Section Line	Feet From DRLG Unit
SL:	NWNWNE	34	30N	4E	RUST	MONTMORENCY	536 N 2216 E	1666 N 1758 W
BHL:	NWSESW	27	30N	4E	RUST	MONTMORENCY	973 S 1941 W	1705 N 1941 W

57556 104 WEST BAY EXPLORATION CO
STE 200
13685 S WEST BAYSHORE DR
TRAVERSE CITY, MI 49684

API Well Number: 21-119-55558-02-00

Well Name: BIG 8 LAND COMPANY 1-34A HD-1 True Vertical Depth: 7244

Transfer Date: 4/18/2017

Previous Owner: SAVOY ENERGY LP

Location	QT QT QT	Sec	Township	Range	Township Name	County	Feet From Section Line	Feet From DRLG Unit
SL:	NWNWNE	34	30N	4E	RUST	MONTMORENCY	536 N 2216 E	
BHL:	SENWSW	27	30N	4E	RUST	MONTMORENCY	1605 S 1054 W	1067 N 1054 W