

Michigan Department of Environmental Quality
Oil, Gas and Minerals Division

PERMIT APPLICATIONS

3/20/2017 THRU 3/24/2017



Application Number

Date Received

Permittee
Number

Permittee
Name

Page 1

29 03/22/2017 104 WEST BAY EXPLORATION CO
STE 200
13685 S WEST BAYSHORE DR
TRAVERSE CITY, MI49684

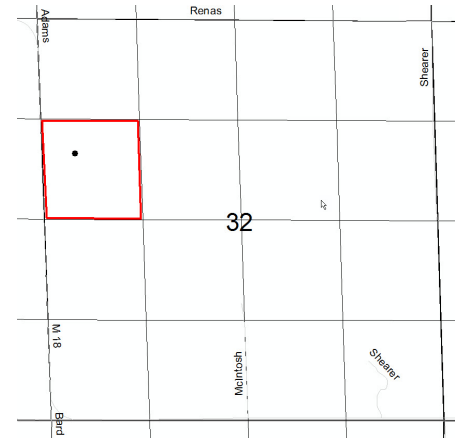

Prev Permit:

Well Name: GOING GREEN 1-32

Surface Owner: GOING GREEN,
LLC

Well Type: OIL

True Vertical Depth: 4440

Permit Type: Drill

Target Formation: DUNDEE

H2S Present? Yes

Deepest Formation: DUNDEE

Drilling Unit: SW/4 NW/4 Section 32

Location:	QT QT QT	Sec	Township	Range	Township Name	County	Feet From Section Line	Feet From DRLG Unit Line
SL:	NWSWNW	32	20N	2W	SHERMAN	GLADWIN	1863 N 467 W	
BHL:	NWSWNW	32	20N	2W	SHERMAN	GLADWIN	1863 N 467 W	515 N 467 W

33 03/22/2017 104 WEST BAY EXPLORATION CO
STE 200
13685 S WEST BAYSHORE DR
TRAVERSE CITY, MI49684



Prev Permit:

Well Name: GOING GREEN 2-32

Surface Owner: GOING GREEN,
LLC

Well Type: OIL

True Vertical Depth:

Permit Type: Drill

Target Formation: DUNDEE

H2S Present? Yes

Deepest Formation: DUNDEE

Drilling Unit: NW/4 SW/4 Section 32

Location:	QT QT QT	Sec	Township	Range	Township Name	County	Feet From Section Line	Feet From DRLG Unit Line
SL:	NWSWNW	32	20N	2W	SHERMAN	GLADWIN	1915 N 532 W	
BHL:	SWNWSW	32	20N	2W	SHERMAN	GLADWIN	1678 S 601 W	330 S 601 W

Michigan Department of Environmental Quality
Oil, Gas and Minerals Division

PERMIT APPLICATIONS

3/20/2017 THRU 3/24/2017



Application Number

Date Received

Permittee
Number

Permittee
Name

Page 2

34 03/23/2017 5512 MERIT ENERGY CO

13727 NOEL RD, STE 1200
DALLAS, TX 75240

Prev Permit: 61113

Well Name: WEAVER 13-21

Surface Owner: BEVERLY A
WEAVER

Well Type: OIL

True Vertical Depth: 6300

Permit Type: Drill

Target Formation: NIAGARAN

H2S Present? Yes

Deepest Formation: NIAGARAN

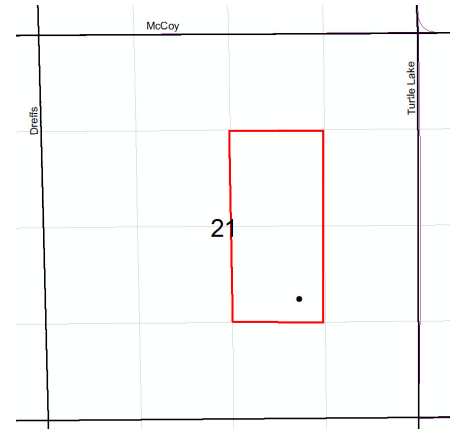

Drilling Unit: SW/4 NE/4 and NE/4
SW/4 Section 21. Re-permit of
61113, soon to be timed out

Location:	QT QT QT	Sec	Township	Range	Township Name	County	Feet From Section Line	Feet From DRLG Unit Line
SL:	SENWSE	21	30N	2W	CHESTER	OTSEGO	1641 S 1613 E	
BHL:	SENWSE	21	30N	2W	CHESTER	OTSEGO	1641 S 1613 E	330 S 330 E

35 03/23/2017 70 TRENDWELL ENERGY CORP
10 E BRIDGE ST STE 200
PO BOX 560
ROCKFORD, MI 49341-0560

Prev Permit:

Well Name: SLABAUGH 9-6

Surface Owner: EZRA & ADA
SLABAUGH

Well Type: OIL

True Vertical Depth: 3950

Permit Type: Drill

Target Formation: DUNDEE

H2S Present? Yes

Deepest Formation: DETROIT RIVER
ANHY

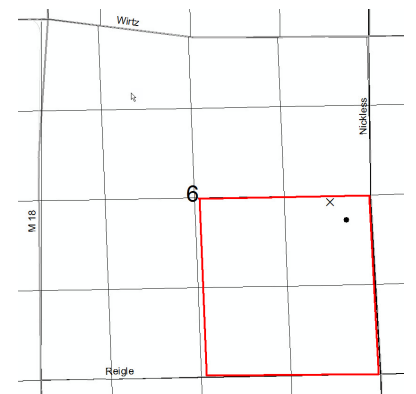

160A R303 unit requested. SE/4
Section 6.

Location:	QT QT QT	Sec	Township	Range	Township Name	County	Feet From Section Line	Feet From DRLG Unit Line
SL:	NWNESE	6	19N	1W	GLADWIN	GLADWIN	2459 S 666 E	
BHL:	NENESE	6	19N	1W	GLADWIN	GLADWIN	2213 S 431 E	376 N 431 E

Michigan Department of Environmental Quality
Oil, Gas and Minerals Division

PERMIT APPLICATIONS

3/20/2017 THRU 3/24/2017



Application Number

Date Received

Permittee
Number

Permittee
Name

Page 3

36 03/23/2017 70 TRENDWELL ENERGY CORP
10 E BRIDGE ST STE 200
PO BOX 560
ROCKFORD, MI 49341-0560

Prev Permit:

Well Name: GLICK 16-7

Well Type: OIL

Permit Type: Drill

H2S Present? Yes

Surface Owner: JOSEPH & IRENE
GLICK

True Vertical Depth: 4150

Target Formation: DUNDEE

Deepest Formation: DETROIT RIVER
ANHY

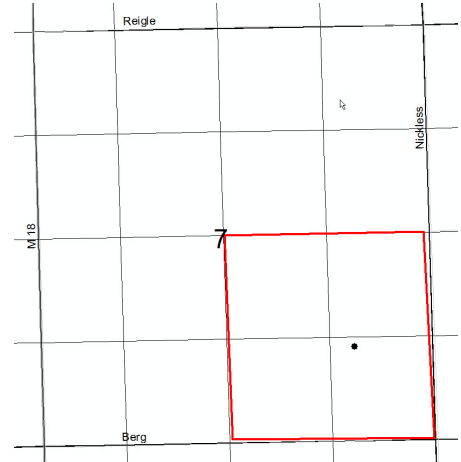

160A R303 unit requested. SE/4
Section 7.

Location:	QT QT QT	Sec	Township	Range	Township Name	County	Feet From Section Line	Feet From DRLG Unit Line
SL:	NWSESE	7	19N	1W	GLADWIN	GLADWIN	1085 S 977 E	
BHL:	NWSESE	7	19N	1W	GLADWIN	GLADWIN	1085 S 977 E	1085 S 977 E

Michigan Department of Environmental Quality
Oil, Gas and Minerals Division

PERMIT APPLICATIONS

3/20/2017 THRU 3/24/2017



Application Number

Date Received

Permittee
Number

Permittee
Name

Page 4

37 03/24/2017 47

SUMMIT PETROLEUM CORP
1315 S MISSION RD
PO BOX 365
MOUNT PLEASANT, MI 48804-
0365

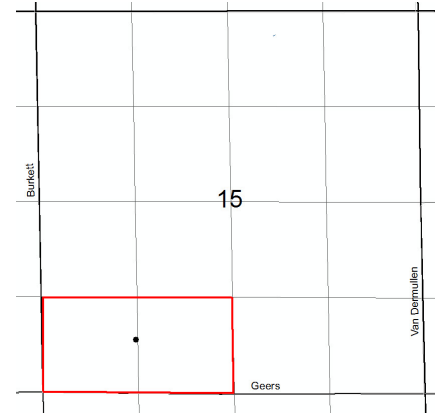

Prev Permit:

Well Name: HAMILTON 1-15

Surface Owner:

Well Type: OIL

True Vertical Depth: 4250

Permit Type: Drill

Target Formation: DUNDEE

H2S Present? No

Deepest Formation: DETROIT RIVER

Amendment to SO 10-2015 for a
new drill.

Location:	QT QT QT	Sec	Township	Range	Township Name	County	Feet From Section Line	Feet From DRLG Unit Line
SL:	NESWSW	15	21N	7W	RIVERSIDE	MISSAUKEE	730 S 1294 W	
BHL:	NESWSW	15	21N	7W	RIVERSIDE	MISSAUKEE	730 S 1294 W	586 N 1294 W

Michigan Department of Environmental Quality
Oil, Gas and Minerals Division

Updated Permits

3/20/2017 THRU 3/24/2017



Permit Number Permittee Number Permittee Name

Page 1

APPLICATIONS TO CHANGE WELL STATUS:

58489 5509 NORTHSTAR ENERGY LLC
880 MUNSON, SUITE C
TRAVERSE CITY, MI 49686

API Well Number: 21-031-58489-00-00

Well Name: MIKOLON C3-35

True Vertical Depth:

Approval Date: 3/6/2017

Location	QT QT QT	Sec	Township	Range	Township Name	County	Feet From Section Line	Feet From DRLG Unit
SL:	SWNWSE	35	33N	3W	WILMOT	CHEBOYGAN	1868 S 2281 E	550 S 340 W

Proposed Rework: ACOWS for Miscellaneous

Comment: ACOWS to leave well shut-in, expires 3/31/18.

58490 5509 NORTHSTAR ENERGY LLC
880 MUNSON, SUITE C
TRAVERSE CITY, MI 49686

API Well Number: 21-031-58490-00-00

Well Name: MIKOLON D3-35

True Vertical Depth:

Approval Date: 3/6/2017

Location	QT QT QT	Sec	Township	Range	Township Name	County	Feet From Section Line	Feet From DRLG Unit
SL:	SWSWSE	35	33N	3W	WILMOT	CHEBOYGAN	353 S 2282 E	353 S 343 W

Proposed Rework: ACOWS for Miscellaneous

Comment: ACOWS to leave well shut-in, expires 3/31/18.

Michigan Department of Environmental Quality
Oil, Gas and Minerals Division

Updated Permits

3/20/2017 THRU 3/24/2017



Permit Number Permittee Number Permittee Name

Page 2

61184 6582 INTERSTATE EXPLORATIONS LLC
1331 LAMAR STREET, STE 1370

HOUSTON, TX 77010

API Well Number: 21-045-61184-00-00

Well Name: BURK 1-30

True Vertical Depth:

Approval Date: 2/22/2017

Location	QT QT QT	Sec	Township	Range	Township Name	County	Feet From Section Line	Feet From DRLG Unit
SL:	NENWNE	30	4N	5W	ROXAND	EATON	103 N 1521 E	1220 S 464 W

Proposed Rework: ACOWS for Miscellaneous

Comment: ACOWS to abandon Niagaran perms, and perf the A-1 Carbonate, expires 2/22/18.

61184 6582 INTERSTATE EXPLORATIONS LLC
1331 LAMAR STREET, STE 1370

HOUSTON, TX 77010

API Well Number: 21-045-61184-00-00

Well Name: BURK 1-30

True Vertical Depth:

Approval Date: 2/28/2017

Location	QT QT QT	Sec	Township	Range	Township Name	County	Feet From Section Line	Feet From DRLG Unit
SL:	NENWNE	30	4N	5W	ROXAND	EATON	103 N 1521 E	1220 S 464 W

Proposed Rework: ACOWS for Miscellaneous

Comment: ACOWS to set CIBP to isolate previous A-1 Carbonate perms, perf A-2 Carbonate and acidize, expires 2/28/18.

Michigan Department of Environmental Quality
Oil, Gas and Minerals Division

Updated Permits

3/20/2017 THRU 3/24/2017



Permit Number Permittee Number Permittee Name

Page 3

61184 6582 INTERSTATE EXPLORATIONS LLC
1331 LAMAR STREET, STE 1370

HOUSTON, TX 77010

API Well Number: 21-045-61184-00-00

Well Name: BURK 1-30

True Vertical Depth:

Approval Date: 3/2/2017

Location	QT QT QT	Sec	Township	Range	Township Name	County	Feet From Section Line	Feet From DRLG Unit
SL:	NENWNE	30	4N	5W	ROXAND	EATON	103 N 1521 E	1220 S 464 W

Proposed Rework: ACOWS for Miscellaneous

Comment: ACOWS to set CIBP to isolate previous A2 Carbonate perms, and perf Bois Blanc and acidize, expires 3/2/18.

61184 6582 INTERSTATE EXPLORATIONS LLC
1331 LAMAR STREET, STE 1370

HOUSTON, TX 77010

API Well Number: 21-045-61184-00-00

Well Name: BURK 1-30

True Vertical Depth:

Approval Date: 3/6/2017

Location	QT QT QT	Sec	Township	Range	Township Name	County	Feet From Section Line	Feet From DRLG Unit
SL:	NENWNE	30	4N	5W	ROXAND	EATON	103 N 1521 E	1220 S 464 W

Proposed Rework: ACOWS for Miscellaneous

Comment: ACOWS to set CIBP to isolate Boil Blanc perms, and perf and test the Detroit River Fmn., expires 3/6/18.

Michigan Department of Environmental Quality
Oil, Gas and Minerals Division

Updated Permits

3/20/2017 THRU 3/24/2017



Permit Number Permittee Number Permittee Name

Page 4

61184 6582 INTERSTATE EXPLORATIONS LLC
1331 LAMAR STREET, STE 1370

HOUSTON, TX 77010

API Well Number: 21-045-61184-00-00

Well Name: BURK 1-30

True Vertical Depth: ;

Approval Date: 3/17/2017

Location	QT QT QT	Sec	Township	Range	Township Name	County	Feet From Section Line	Feet From DRLG Unit
SL:	NENWNE	30	4N	5W	ROXAND	EATON	103 N 1521 E	1220 S 464 W

Proposed Rework: ACOWS for Miscellaneous

Comment: ACOWS to set CiBP to isolate previous perms, perf Dundee Fmn., stimulate, and test. Expires 3/17/18.

32233 42 DART OIL AND GAS CORP
600 DART RD
PO BOX 177
MASON, MI 48854-0177

API Well Number: 21-113-32233-00-00

Well Name: JANEMA, JAY & JANET 2-25

True Vertical Depth:

Approval Date: 3/6/2017

Location	QT QT QT	Sec	Township	Range	Township Name	County	Feet From Section Line	Feet From DRLG Unit
SL:	NWNESE	25	22N	7W	REEDER	MISSAUKEE	330 N 1009 E	330 N 330 W

Proposed Rework: ACOWS for Miscellaneous

Comment: ACOWS to drill sidetrack to restore production, expires 3/6/18.

Michigan Department of Environmental Quality
Oil, Gas and Minerals Division

Updated Permits

3/20/2017 THRU 3/24/2017



Permit Number Permittee Number Permittee Name

Page 5

60296 6477 PUTNAM ENERGY LLC
810 QUAIL RIDGE
WESTMONT, IL 60559

API Well Number: 21-137-30392-01-00

Well Name: FIELDSTONE PARTNERS 2-33 True Vertical Depth: : 5711

Approval Date: 3/20/2017

Location	QT QT QT	Sec	Township	Range	Township Name	County	Feet From Section Line	Feet From DRLG Unit
SL:	NWNWSE	33	31N	2W	DOVER	OTSEGO	2231 S 1989 E	
BHL:	NWNWSE	33	31N	2W	DOVER	OTSEGO	2223 S 2394 E	362 N 1081 E

Proposed Rework: ACOWS for Miscellaneous

Comment: ACOWS to circulate well with lease oil and solvent to clean up paraffin issues in well, expires 6/30/17.

Michigan Department of Environmental Quality
Oil, Gas and Minerals Division

Updated Permits

3/20/2017 THRU 3/24/2017



Permit Number Permittee Number Permittee Name

BOTTOM HOLE LOCATION CORRECTIONS:

48745 5995 WHITING OIL AND GAS CORP
MILE HIGH CENTER
1700 BROADWAY STE2300
DENVER, CO 80290-2300

API Well Number: 21-011-39249-01-00

Well Name: HAROUTUNIAN UNIT 1-4A HD1 True Vertical Depth: 10717

Correction Date: 3/20/2017

Location	QT QT QT	Sec	Township	Range	Township Name	County	Feet From Section Line	Feet From DRLG Unit
SL:	SWSESE	4	20N	4E	CLAYTON	ARENAC	330 S 1003 E	
BHL:	NWNENW	3	20N	4E	CLAYTON	ARENAC	74 N 1653 W	2717 N 12093 W

Michigan Department of Environmental Quality
Oil, Gas and Minerals Division

Updated Permits

3/20/2017 THRU 3/24/2017



Permit Number Permittee Number Permittee Name

TRANSFER OF OWNERSHIP:

00392 6535 DEEP BLU LLC
110 SOUTH THIRD STREET
SUITE 205
ST CLAIR, MI 48079

API Well Number: 21-017-00392-70-00

Well Name: PCDW 1

True Vertical Depth: 0

Transfer Date: 3/14/2017

Previous Owner: LIQUID MANAGEMENT INC

Location	QT QT QT	Sec	Township	Range	Township Name	County	Feet From Section Line	Feet From DRLG Unit
SL:	SWNESW	23	17N	4E	PINCONNING	BAY	962 N 1014 E	

2012 5898 ENVIRONMENTAL SOIL RECOVERY
LTD

PO BOX 162
WEST BRANCH, MI 48661

API Well Number: 21-129-02012-00-00

Well Name: COUNTY FAIR GROUNDS 1

True Vertical Depth:

Transfer Date: 3/22/2017

Previous Owner: SAPPINGTON CAROL J

Location	QT QT QT	Sec	Township	Range	Township Name	County	Feet From Section Line	Feet From DRLG Unit
SL:	NWNWSE	19	22N	2E	WEST BRANCH	OGEMAW	330 N 330 W	

Michigan Department of Environmental Quality
Oil, Gas and Minerals Division

Updated Permits

3/20/2017 THRU 3/24/2017



Permit Number Permittee Number Permittee Name

2224 5898 ENVIRONMENTAL SOIL RECOVERY LTD

PO BOX 162
WEST BRANCH, MI 48661

API Well Number: 21-129-02224-00-00

Well Name: COUNTY FAIR GROUNDS 2 True Vertical Depth:

Transfer Date: 3/22/2017

Previous Owner: SAPPINGTON CAROL J

Location	QT QT QT	Sec	Township	Range	Township Name	County	Feet From Section Line	Feet From DRLG Unit
SL:	SWNWSE	19	22N	2E	WEST BRANCH	OGEMAW	990 N 330 W	

3542 5898 ENVIRONMENTAL SOIL RECOVERY LTD

PO BOX 162
WEST BRANCH, MI 48661

API Well Number: 21-129-03542-00-00

Well Name: OLIVER, ADDISON & MARY 1 True Vertical Depth:

Transfer Date: 3/22/2017

Previous Owner: SAPPINGTON CAROL J

Location	QT QT QT	Sec	Township	Range	Township Name	County	Feet From Section Line	Feet From DRLG Unit
SL:	NWNWSW	19	22N	2E	WEST BRANCH	OGEMAW	118 N 169 W	

Michigan Department of Environmental Quality
Oil, Gas and Minerals Division

Updated Permits

3/20/2017 THRU 3/24/2017



Permit Number Permittee Number Permittee Name

18028 5898 ENVIRONMENTAL SOIL RECOVERY LTD

PO BOX 162
WEST BRANCH, MI 48661

API Well Number: 21-129-18028-00-00

Well Name: ELLIS, W E 1 True Vertical Depth:

Transfer Date: 3/22/2017

Previous Owner: SAPPINGTON CAROL J

Location	QT QT QT	Sec	Township	Range	Township Name	County	Feet From Section Line	Feet From DRLG Unit
SL:	NESESE	14	22N	1E	OGEMAW	OGEMAW	940 S 330 E	380 N 330 E

18217 5898 ENVIRONMENTAL SOIL RECOVERY LTD

PO BOX 162
WEST BRANCH, MI 48661

API Well Number: 21-129-18217-00-00

Well Name: HEINTZ ESTATE 1 True Vertical Depth:

Transfer Date: 3/22/2017

Previous Owner: SAPPINGTON CAROL J

Location	QT QT QT	Sec	Township	Range	Township Name	County	Feet From Section Line	Feet From DRLG Unit
SL:	SENESE	24	22N	1E	OGEMAW	OGEMAW	958 N 330 E	362 S 330 E

Michigan Department of Environmental Quality
Oil, Gas and Minerals Division

Updated Permits

3/20/2017 THRU 3/24/2017



Permit Number Permittee Number Permittee Name

18500 5898 ENVIRONMENTAL SOIL RECOVERY LTD

PO BOX 162
WEST BRANCH, MI 48661

API Well Number: 21-129-18500-00-00

Well Name: MYAS & HART COMM 1 True Vertical Depth:

Transfer Date: 3/22/2017

Previous Owner: SAPPINGTON CAROL J

Location	QT QT QT	Sec	Township	Range	Township Name	County	Feet From Section Line	Feet From DRLG Unit
SL:	SESWNE	19	22N	2E	WEST BRANCH	OGEMAW	420 S 870 W	420 S 450 E

18776 5898 ENVIRONMENTAL SOIL RECOVERY LTD

PO BOX 162
WEST BRANCH, MI 48661

API Well Number: 21-129-18776-00-00

Well Name: JACKSON, RUSSELL C 1 True Vertical Depth:

Transfer Date: 3/22/2017

Previous Owner: SAPPINGTON CAROL J

Location	QT QT QT	Sec	Township	Range	Township Name	County	Feet From Section Line	Feet From DRLG Unit
SL:	SEWNNE	19	22N	2E	WEST BRANCH	OGEMAW	990 N 990 W	330 S 330 E

Michigan Department of Environmental Quality
Oil, Gas and Minerals Division

Updated Permits

3/20/2017 THRU 3/24/2017



Permit Number Permittee Number Permittee Name

Page 11

19740 5898 ENVIRONMENTAL SOIL RECOVERY LTD
PO BOX 162
WEST BRANCH, MI 48661

API Well Number: 21-129-19740-00-00

Well Name: ELLIS (RICHFIELD) 2

True Vertical Depth:

Transfer Date: 3/22/2017

Previous Owner: SAPPINGTON CAROL J

Location	QT QT QT	Sec	Township	Range	Township Name	County	Feet From Section Line	Feet From DRLG Unit
SL:	SESESE	14	22N	1E	OGEMAW	OGEMAW	340 S 455 E	340 S 455 E