WIND ROSE
YIPSILANTI (WILLOW RUN) – 2006

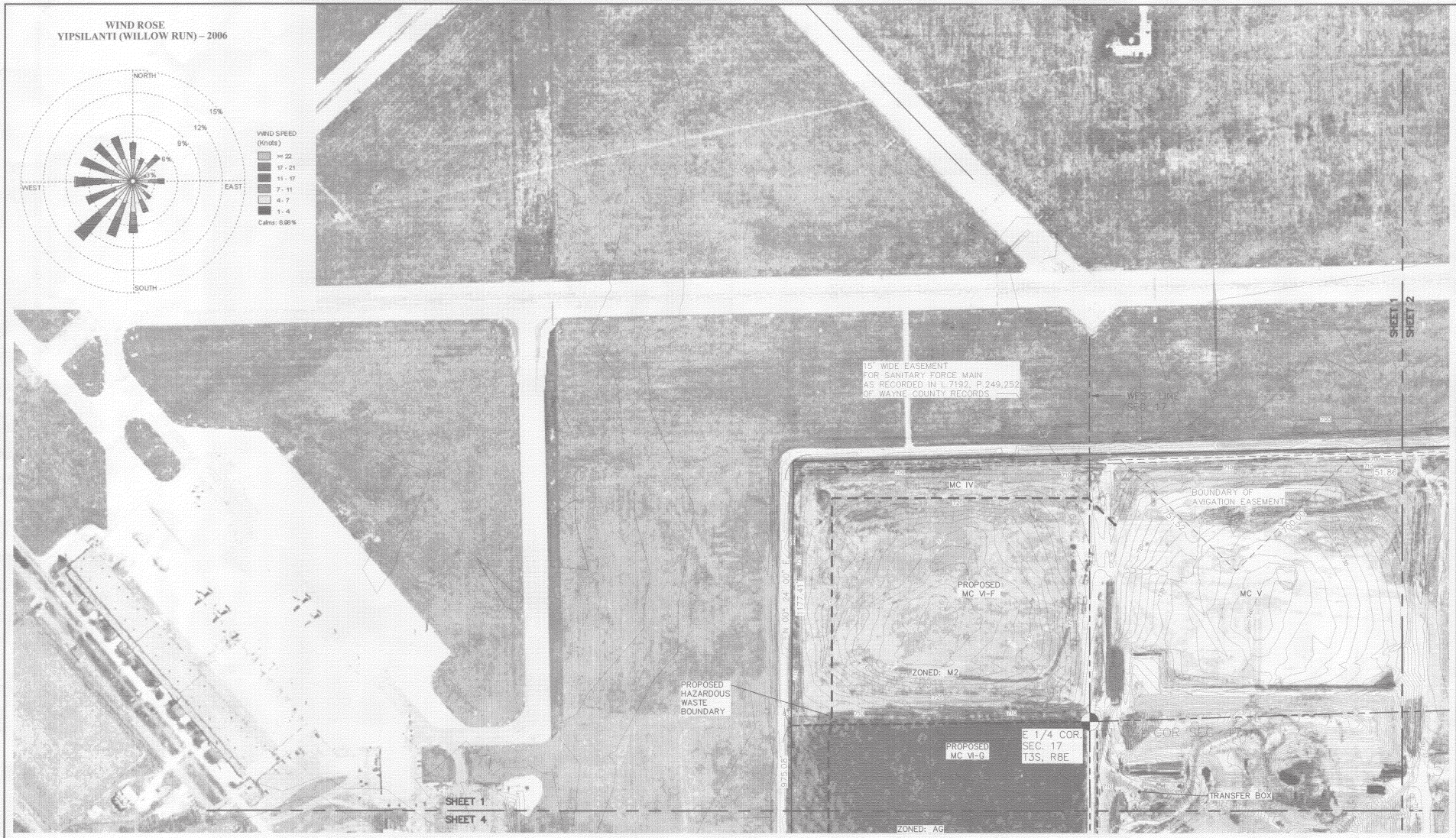

ZONING DISTRICTS

AG	AGRICULTURAL AND ESTATES
R-1B	SINGLE FAMILY REDIDENTIAL
RM	MULTIPLE FAMILY RESIDENTIAL
C-1	GENERAL BUSINESS
M-2	GENERAL INDUSTRIAL
AP	AIRPORT
M1	LIGHT INDUSTRIAL

LEGEND

838	EXIST. CONTOUR
	℄ OF DITCH OR EDGE OF WATER
	EXIST. ZONING BOUNDARY

SCALE: 1" = 200'

0 200 400 600

NOTES

1. TOPOGRAPHIC INFORMATION OUTSIDE OF PROPERTY WAS OBTAINED FROM WAYNE COUNTY GIS.
2. 100 YEAR FLOOD PLAIN IS UNMAPPED, COMMUNITY ID: 260546, VAN BUREN TOWNSHIP.
3. ZONING BOUNDARIES ARE DERIVED FROM VAN BUREN CHARTER: ZONING MAP, 1/24/2007. IN MANY CASES COINCIDE WITH PROPERTY BOUNDARY AND ARE DIFFICULT TO SEE ON DRAWING.

NTH SHEET 28 OF 31

MIDWESTERN CONSULTING
Civil, Environmental and Transportation Engineers
Planners, Surveyors
Landscape Architects
3815 Plaza Drive
Ann Arbor, Michigan 48108
Phone: 734.995.0200
Fax 734.995.0599

CLIENT
ENVIRONMENTAL QUALITY COMPANY
36255 MICHIGAN AVENUE
WAYNE, MI 48184

WAYNE DISPOSAL, INC.

SITE NO. 2
MASTER CELL VI – F & G
AREA PLAN

1

DATE: 8/13/09
SHEET 1 OF 4
CADD:
ENG:
PM:
TECH: M.V.V.
SURVEY: 07174ev01

JOB No. 07174
REVISIONS:
REV. DATE

ZONING DISTRICTS

AG	AGRICULTURAL AND ESTATES
R-1B	SINGLE FAMILY REDIDENTIAL
RM	MULTIPLE FAMILY RESIDENTIAL
C-1	GENERAL BUSINESS
M-2	GENERAL INDUSTRIAL
AP	AIRPORT
M1	LIGHT INDUSTRIAL

LEGEND

838	EXIST. CONTOUR
	℄ OF DITCH OR EDGE OF WATER
	EXIST. ZONING BOUNDARY

SCALE: 1" = 200'

0 200 400 600

NOTES

1. TOPOGRAPHIC INFORMATION OUTSIDE OF PROPERTY WAS OBTAINED FROM WAYNE COUNTY GIS.
2. 100 YEAR FLOOD PLAIN IS UNMAPPED, COMMUNITY ID: 260546, VAN BUREN TOWNSHIP.
3. ZONING BOUNDARIES ARE DERIVED FROM VAN BUREN CHARTER: ZONING MAP, 1/24/2007. IN MANY CASES COINCIDE WITH PROPERTY BOUNDARY AND ARE DIFFICULT TO SEE ON DRAWING.

NTH SHEET 29 OF 31

MIDWESTERN CONSULTING
Civil, Environmental and Transportation Engineers
Planners, Surveyors
Landscape Architects
3815 Plaza Drive
Ann Arbor, Michigan 48108
Phone: 734.995.0200
Fax: 734.995.0599

CLIENT
ENVIRONMENTAL QUALITY COMPANY
38255 MICHIGAN AVENUE
WAYNE, MI 48184

WAYNE DISPOSAL, INC.

SITE NO. 2
MASTER CELL VI – F & G
AREA PLAN

2

JOB No. 07174
REVISIONS:
REV. DATE
DATE: 8/13/09
SHEET 2 OF 4
CADD:
ENG:
PM:
TECH: M.V.V.
SURVEY: 07174ev01
FSW: