

# 2008 Toxic Chemical Release Inventory

## Summary Report

Jennifer M. Granholm, Governor

Rebecca A. Humphries, Director

[www.michigan.gov/dnre](http://www.michigan.gov/dnre)

800-662-9278

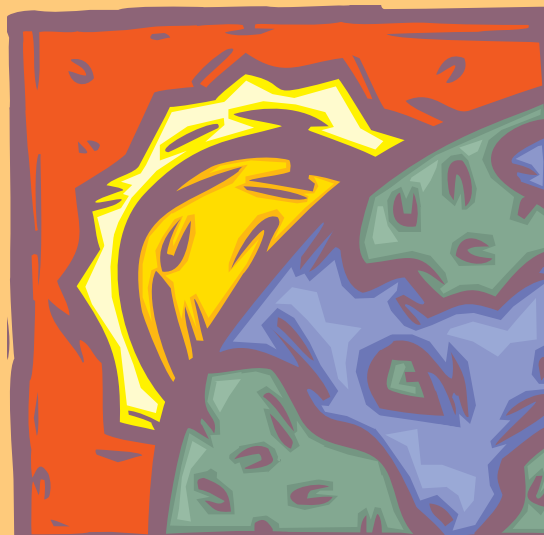

**Jennifer M. Granholm, Governor • Rebecca A. Humphries, Director**  
**Environmental Assistance Center: 800-662-9278**

For information or assistance on this publication, contact the:  
Office of Pollution Prevention & Compliance Assistance  
SARA Title III Program  
P.O. Box 30457  
Lansing, MI 48909-7957  
517-373-8481

The Michigan Department of Natural Resources and Environment (MDNRE) will not discriminate against any individual or group on the basis of race, sex, religion, age, national origin, color, marital status, disability, or political beliefs. Questions or concerns should be directed to the Office of Human Resources, P.O. Box 30473, Lansing, MI 48909.

## 2008 TOXIC CHEMICAL RELEASE INVENTORY STATE OF MICHIGAN SUMMARY REPORT

This Summary Report provides information from reports submitted by Michigan facilities that are subject to the environmental reporting requirements described in [Section 313](#) of the federal Emergency Planning and Community Right-to-Know Act (EPCRA) of 1986, also known as Title III of the Superfund Amendment and Reauthorization Act (SARA Title III), and the [Pollution Prevention Act of 1990](#). The reports are due on or before July 1 and are submitted to the U.S. Environmental Protection Agency and the State of Michigan.

This Summary Reports covers the 2008 report year (January 1 through December 31). The data are arranged alphabetically by county, city, facility, and chemical and include quantity data for all chemicals reported by a facility. For each chemical reported, the amount released to a specific media or transferred in wastes is shown. Quantities are reported in pounds per year except for dioxin and dioxin-like compounds, which is reported in grams per year. Part I presents facility chemical data excluding dioxin and dioxin-like compounds. Part II presents data on dioxin and dioxin-like compounds. A complete list of the 650 reportable toxic chemicals and chemical compound categories are listed in the Code of Federal Regulations, [CFR 40 372.65](#).

The total quantities of toxic chemical releases and wastes reported for Michigan for 2008 are shown in Table 1.

**Table 1. Michigan Toxic Chemical Releases and Transfers (lbs./year) - Report Year 2008**

	<i><b>Totals</b></i>
<b>Number of Facilities</b>	<b>774</b>
<i><b>On-site Disposal</b></i>	
Underground Injection Class I Wells	371,212
Land Disposal (RCRA and Other Landfills)	12,552,096
<i><b>On-site Release or Other Disposal</b></i>	
Air Releases	45,267,132
Surface Water Discharges	2,314,242
Land Releases (Surface Impoundment and Land Application)	7,152,053
<b>Total On-site Release and Disposal</b>	<b>67,656,734</b>
<i><b>Off-site Disposal</b></i>	
Off-site Disposal (Landfills and Class I Injection Wells)	26,198,368
Other Off-site Disposal and Release	2,326,691
<b>Total Off-site Disposal and Releases</b>	<b>28,526,105</b>
<b>Total On- and Off-site Release and Disposal</b>	<b>96,182,839</b>

POTW Discharges	10,060,073
Waste Managed Off-site	
Energy Recovery	36,713,551
Recycled	67,567,110
Treated	<u>8,136,231</u>

**Total Transfers Off-site for Further Waste Management** **122,476,965**

### Who must report under TRI?

All facilities in the U.S. are required to report under Section 313 of SARA Title III if they meet the following criteria:

- Are in one of the covered industrial sectors based on Standard Industrial Classification (SIC) codes or a federal facility. Covered industrial sectors include manufacturing—SIC groups 20-39, and non-manufacturing industrial sectors of metal mining—SIC group 10 (except 1011, 1081 and 1094); coal mining—SIC group 12 (except 1241); electrical utilities—SIC 4911, 4931 and 4939; treatment, storage, and disposal facilities—SIC 4953; solvent recovery services—SIC 7389; chemical distributors—SIC 5169, and petroleum bulk terminals—SIC 5171; *and*
- Employ the equivalent of ten or more full-time employees; *and*
- Manufacture (including import) 25,000 pounds or more of a listed toxic chemical, or process 25,000 pounds or more of a listed toxic chemical, or otherwise use in any other manner 10,000 pounds or more of a listed toxic chemical that are not persistent, bioaccumulative or toxic (PBT) during the calendar year,  
Or exceed the lower activity threshold for PBT chemicals (see Appendix A).

### What is reported?

- Facility contacts and affiliation;
- Information on releases of TRI chemicals to the environment;
- Information on transport of TRI chemicals in wastes to off-site locations for disposal, recycling, treatment, or to be used for energy recovery;
- Information on pollution prevention activities undertaken by the facility for each reported TRI chemical.

### What constitutes a TRI release or disposal on- and off-site?

An *on-site* release or disposal is a release of a listed toxic chemical directly to air, water (surface water, streams), surface impoundment or land application, and disposal to on-site RCRA Subtitle C or other landfill or to Class I underground injection wells. *Off-site* release or disposal is a transfer to other off-site locations for disposal to a RCRA Subtitle C or other landfill or to Class I underground injection wells, or release to surface impoundment, land application, or some other means of disposal or release as a result of treatment.

### **What constitutes a TRI transfer off-site for further waste management?**

Chemicals in wastes transported to facilities for treatment, recycling, or to be used for energy recovery are considered off-site transfers for further waste management. This includes waste materials discharged to publicly owned treatment works (POTWs).

### **How are releases and transfers reported?**

Facilities must submit a Form R (or Form A, if applicable) for each TRI chemical they manufacture, process or otherwise use above the activity thresholds. Form R information includes facility identification, chemical-specific information about releases and disposal, transfers, on-site treatment methods, reuse/recycling efforts and source reduction activities, and off-site locations to which TRI chemicals are transferred. A covered facility that meets the reporting criteria is required to submit a Form R report even if no release or transfer of waste materials occurred. Some facilities may qualify to submit a Form A report, which is an abbreviated version of the Form R report.

### **Form A Report**

The Form A report only requires facility information and chemical name and not any quantity data on releases and wastes. The Form A is allowed when the total use of the chemical in the calendar year does not exceed 1 million pounds and the total of toxic chemical releases and wastes managed is below 500 pounds. Form A cannot be used for reporting PBT chemicals. In this report, a chemical submitted on the Form A is represented by an "A" to the left of the chemical name.

### **Availability of Information**

More information on the Toxic Chemical Release reports may be requested from the Michigan Department of Natural Resources and Environment, SARA Title III Program, P.O. Box 30457, Lansing, Michigan 48909, or by calling (517) 373-8481. Michigan TRI data is also available on the internet and the links can be found at [www.michigan.gov/deqsara](http://www.michigan.gov/deqsara), then SARA Title III Toxic Chemical Release Inventory.

**2008 TOXIC CHEMICAL RELEASE INVENTORY  
STATE OF MICHIGAN SUMMARY REPORT**

*PART I*

**2008 TOXIC CHEMICAL RELEASE INVENTORY  
STATE OF MICHIGAN SUMMARY DATA - PART I**

County	City	Facility	Chemical	(lbs/year)							
				Air	Water	Underground Injection	Land Release/ Disposal	Off-site Release/ Disposal	POTW	Off-site Waste Managed	
ALGER	MUNISING	NEENAH PAPER MICHIGAN INC	AMMONIA	72,450	750	0	0	0	0	0	0
ALGER	MUNISING	NEENAH PAPER MICHIGAN INC	HYDROCHLORIC ACID (1995 AND AF	196,285	0	0	0	0	0	0	0
ALGER	MUNISING	NEENAH PAPER MICHIGAN INC	LEAD	630	43	0	0	254	0	0	0
ALLEGAN	ALLEGAN	ALLEGAN METAL FINISHING CO	NITRIC ACID	0	0	0	0	0	0	0	0
ALLEGAN	ALLEGAN	ALLEGAN METAL FINISHING CO	ZINC COMPOUNDS	0	250	0	0	32,550	0	0	0
ALLEGAN	HOLLAND	ALLEN EXTRUDERS LLC	ANTIMONY COMPOUNDS	0	0	0	0	87	1	523	
ALLEGAN	HOLLAND	ALLEN EXTRUDERS LLC	STYRENE	2,184	0	0	0	158	0	992	
ALLEGAN	HOLLAND	HAWORTH INC	BARIUM	0	0	0	0	13,301	0	0	0
ALLEGAN	HOLLAND	HAWORTH INC	CHLORODIFLUOROMETHANE	707	0	0	0	0	0	0	0
ALLEGAN	HOLLAND	HAWORTH INC	DIISOCYANATES	1	0	0	0	0	0	0	0
ALLEGAN	HOLLAND	HAWORTH INC	N-HEXANE	3,745	0	0	0	0	0	8,180	
ALLEGAN	HOLLAND	HAWORTH INC	TOLUENE	14,936	0	0	0	0	0	23,925	
ALLEGAN	HOLLAND	HOLLAND BPW 48TH STREET GENERATION STATION	A N-HEXANE	0	0	0	0	0	0	0	0
ALLEGAN	HOLLAND	HOLLAND PANEL PRODUCTS	CERTAIN GLYCOL ETHERS	7,340	0	0	0	0	0	2,661	
ALLEGAN	HOLLAND	JOHNSON CONTROLS INTERIORS LLC - IT/SV/CW	DIISOCYANATES	0	0	0	0	0	0	600	
ALLEGAN	HOLLAND	JOHNSON CONTROLS INTERIORS MAPLEWOOD FACIL	DIISOCYANATES	0	0	0	0	0	0	1,000	
ALLEGAN	HOLLAND	JOHNSON CONTROLS INTERIORS MAPLEWOOD FACIL	N-METHYL-2-PYRROLIDONE	1,200	0	0	0	0	0	6,500	
ALLEGAN	HOLLAND	MAGNA DONNELLY CORP OPTERA	METHANOL	629	0	0	0	0	0	7,405	
ALLEGAN	HOLLAND	S2 YACHTS INC TIARA YACHTS INC DIV	METHYL METHACRYLATE	1,691	0	0	0	0	0	0	0
ALLEGAN	HOLLAND	S2 YACHTS INC TIARA YACHTS INC DIV	STYRENE	32,223	0	0	0	0	0	0	0
ALLEGAN	HOLLAND	SAF-HOLLAND USA INC IAC	LEAD	0	0	0	0	0	0	24	
ALLEGAN	HOLLAND	SHERWIN-WILLIAMS CO	1,2,4-TRIMETHYLBENZENE	18	0	0	0	0	0	6,300	
ALLEGAN	HOLLAND	SHERWIN-WILLIAMS CO	A BARIUM COMPOUNDS	0	0	0	0	0	0	0	0
ALLEGAN	HOLLAND	SHERWIN-WILLIAMS CO	CERTAIN GLYCOL ETHERS	4	0	0	0	0	0	2,231	
ALLEGAN	HOLLAND	SHERWIN-WILLIAMS CO	A COPPER	0	0	0	0	0	0	0	0
ALLEGAN	HOLLAND	SHERWIN-WILLIAMS CO	A CUMENE	0	0	0	0	0	0	0	0
ALLEGAN	HOLLAND	SHERWIN-WILLIAMS CO	ETHYLBENZENE	68	0	0	0	0	0	21,325	
ALLEGAN	HOLLAND	SHERWIN-WILLIAMS CO	METHANOL	1,076	0	0	0	0	0	5,918	
ALLEGAN	HOLLAND	SHERWIN-WILLIAMS CO	METHYL ISOBUTYL KETONE	172	0	0	0	0	0	2,633	
ALLEGAN	HOLLAND	SHERWIN-WILLIAMS CO	A N-BUTYL ALCOHOL	0	0	0	0	0	0	0	0
ALLEGAN	HOLLAND	SHERWIN-WILLIAMS CO	N-HEXANE	1,798	0	0	0	0	0	17,922	
ALLEGAN	HOLLAND	SHERWIN-WILLIAMS CO	A SODIUM NITRITE	0	0	0	0	0	0	0	0
ALLEGAN	HOLLAND	SHERWIN-WILLIAMS CO	TOLUENE	8,532	0	0	0	0	2	125,584	
ALLEGAN	HOLLAND	SHERWIN-WILLIAMS CO	XYLENE (MIXED ISOMERS)	355	0	0	0	0	0	26,275	
ALLEGAN	HOLLAND	SHERWIN-WILLIAMS CO	A ZINC COMPOUNDS	0	0	0	0	0	0	0	0
ALLEGAN	HOLLAND	TRANS-MATIC MANUFACTURING CO	CHROMIUM	5	0	0	0	0	0	180,296	
ALLEGAN	HOLLAND	TRANS-MATIC MANUFACTURING CO	COPPER	5	0	0	0	0	0	121,882	
ALLEGAN	HOLLAND	TRANS-MATIC MANUFACTURING CO	LEAD	1	0	0	0	0	0	48	
ALLEGAN	HOLLAND	TRANS-MATIC MANUFACTURING CO	NICKEL	5	0	0	0	0	0	103,953	
ALLEGAN	HOLLAND	UNIFORM COLOR CO	ANTIMONY COMPOUNDS	326	0	0	0	5,767	5	2,167	
ALLEGAN	HOLLAND	UNIFORM COLOR CO	CHROMIUM COMPOUNDS(EXCEPT	324	0	0	0	3,334	0	1,257	
ALLEGAN	HOLLAND	UNIFORM COLOR CO	ZINC COMPOUNDS	553	0	0	0	23,051	23	8,598	
ALLEGAN	OTSEGO	OTSEGO PAPER INC.	LEAD COMPOUNDS	0	7	0	0	6	0	0	0
ALLEGAN	OTSEGO	OTSEGO PAPER INC.	NITRATE COMPOUNDS	0	610	0	0	1	0	0	0
ALLEGAN	OTSEGO	PARKER HANNIFIN	COPPER	0	0	0	0	0	0	9,147,189	
ALLEGAN	OTSEGO	PARKER HANNIFIN	LEAD	0	0	0	0	0	1	274,746	
ALLEGAN	OTSEGO	PARKER HANNIFIN HPD	DIISOCYANATES	0	0	0	0	0	0	0	0
ALLEGAN	OTSEGO	SAFARI CIRCUITS	LEAD	0	0	0	0	0	0	17,496	
ALLEGAN	PLAINWELL	DRUG & LABORATORY DISPOSAL INC.	LEAD COMPOUNDS	0	0	0	0	172	0	41,176	
ALLEGAN	PLAINWELL	DRUG & LABORATORY DISPOSAL INC.	MERCURY COMPOUNDS	0	0	0	0	10	0	0	0

**2008 TOXIC CHEMICAL RELEASE INVENTORY  
STATE OF MICHIGAN SUMMARY DATA - PART I**

County	City	Facility	Chemical	(lbs/year)							
				Air	Water	Underground Injection	Land Release/ Disposal	Off-site Release/ Disposal	POTW	Off-site Waste Managed	
ALLEGAN	PLAINWELL	HUGHES INTEGRATED INC	NITRIC ACID	5	0	0	0	0	0	0	0
ALLEGAN	PLAINWELL	JBS PLAINWELL	AMMONIA	90	550	0	0	0	0	0	68
ALLEGAN	PLAINWELL	JBS PLAINWELL	NITRATE COMPOUNDS	0	1,728,112	0	0	0	0	0	128
ALPENA	ALPENA	CASTING SERVICE	LEAD COMPOUNDS	111	0	0	0	57	0	0	0
ALPENA	ALPENA	DECORATIVE PANELS INTERNATIONAL	ACETALDEHYDE	26,596	0	0	0	0	0	0	0
ALPENA	ALPENA	DECORATIVE PANELS INTERNATIONAL	FORMALDEHYDE	17,764	0	0	0	0	0	0	0
ALPENA	ALPENA	DECORATIVE PANELS INTERNATIONAL	HYDROCHLORIC ACID (1995 AND AF	148,740	0	0	0	0	0	0	0
ALPENA	ALPENA	DECORATIVE PANELS INTERNATIONAL	LEAD COMPOUNDS	325	0	0	0	1,288	0	0	20
ALPENA	ALPENA	DECORATIVE PANELS INTERNATIONAL	METHANOL	59,623	0	0	0	0	0	0	0
ALPENA	ALPENA	DECORATIVE PANELS INTERNATIONAL	PROPIONALDEHYDE	22,638	0	0	0	0	0	0	0
ALPENA	ALPENA	LAFARGE MIDWEST INC	BENZENE	33,000	0	0	0	0	0	0	0
ALPENA	ALPENA	LAFARGE MIDWEST INC	CHROMIUM COMPOUNDS(EXCEPT	197	0	0	14,000	0	0	0	0
ALPENA	ALPENA	LAFARGE MIDWEST INC	A ETHYLENE GLYCOL	0	0	0	0	0	0	0	0
ALPENA	ALPENA	LAFARGE MIDWEST INC	HYDROCHLORIC ACID (1995 AND AF	790,000	0	0	0	0	0	0	0
ALPENA	ALPENA	LAFARGE MIDWEST INC	LEAD COMPOUNDS	65	0	0	36,000	0	0	0	0
ALPENA	ALPENA	LAFARGE MIDWEST INC	MANGANESE COMPOUNDS	980	0	0	210,000	0	0	0	0
ALPENA	ALPENA	LAFARGE MIDWEST INC	MERCURY COMPOUNDS	310	0	0	49	0	0	0	0
ALPENA	ALPENA	U.S. AIR FORCE MICHIGAN AIR NATIONAL GUARD CRT	LEAD	0	0	0	0	0	0	0	0
ANTRIM	BELLAIRE	ANCHOR LAMINA AMERICA	COPPER COMPOUNDS	84	0	0	0	5,532	0	147,454	
ANTRIM	BELLAIRE	ANCHOR LAMINA AMERICA	CYANIDE COMPOUNDS	9	0	0	0	0	0	22,468	
ANTRIM	BELLAIRE	ANCHOR LAMINA AMERICA	MANGANESE	9	0	0	0	0	0	34,512	
BARAGA	BARAGA	TEREX TELEHANDLERS BARAGA	ETHYLENE GLYCOL	250	0	0	0	0	5	0	
BARAGA	BARAGA	TEREX TELEHANDLERS BARAGA	MANGANESE	1	0	0	0	15	0	15,475	
BARAGA	LANSE	CERTAINTED CEILINGS CORP	CHLOROTHALONIL	5	0	0	750	0	0	0	
BARRY	HASTINGS	HASTINGS MANUFACTURING CO LLC	CHROMIUM COMPOUNDS(EXCEPT	0	0	0	0	4,261	4	2,904	
BARRY	HASTINGS	HASTINGS MANUFACTURING CO LLC	LEAD COMPOUNDS	76	0	0	0	3,709	0	44	
BARRY	HASTINGS	VIKING CORP	COPPER	0	0	0	0	80	5	1,155,486	
BARRY	HASTINGS	VIKING CORP	LEAD COMPOUNDS	0	0	0	0	8	10	58,556	
BARRY	HASTINGS	VIKING CORP	NICKEL	0	0	0	0	1	0	30,741	
BARRY	LAKE ODESSA	RBF ACQUISITION VII LLC	ACETALDEHYDE	12,781	0	0	0	0	0	0	
BARRY	LAKE ODESSA	RBF ACQUISITION VII LLC	A AMMONIA	0	0	0	0	0	0	0	
BARRY	LAKE ODESSA	RBF ACQUISITION VII LLC	A BENZENE	0	0	0	0	0	0	0	
BARRY	LAKE ODESSA	RBF ACQUISITION VII LLC	METHANOL	770	0	0	0	0	0	0	
BARRY	LAKE ODESSA	RBF ACQUISITION VII LLC	N-HEXANE	2,582	0	0	0	0	0	0	
BARRY	MIDDLEVILLE	BRADFORD WHITE CORP	1,2,4-TRIMETHYLBENZENE	11,128	0	0	0	0	0	872	
BARRY	MIDDLEVILLE	BRADFORD WHITE CORP	COPPER	0	0	0	0	500	4	25,784	
BARRY	MIDDLEVILLE	BRADFORD WHITE CORP	DIISOCYANATES	3	0	0	0	0	0	0	
BARRY	MIDDLEVILLE	BRADFORD WHITE CORP	MANGANESE	42	0	0	0	500	5	93,767	
BARRY	MIDDLEVILLE	BRADFORD WHITE CORP	N-BUTYL ALCOHOL	13,986	0	0	0	0	0	1,121	
BARRY	MIDDLEVILLE	BRADFORD WHITE CORP	SODIUM NITRITE	156	0	0	0	1,744	2,073	0	
BARRY	MIDDLEVILLE	BRADFORD WHITE CORP	XYLENE (MIXED ISOMERS)	9,211	0	0	0	0	0	736	
BARRY	MIDDLEVILLE	METALDYNE CORP	COPPER	0	0	0	0	0	1	94,565	
BARRY	MIDDLEVILLE	METALDYNE CORP	LEAD	0	0	0	0	0	1	402	
BARRY	MIDDLEVILLE	METALDYNE CORP	MANGANESE	0	0	0	0	0	1	10,054	
BAY	AUBURN	DOW CORNING CORP AUBURN SITE	METHYL ISOBUTYL KETONE	2,474	0	0	0	0	0	24,839	
BAY	BAY CITY	BAY CAST INC	A CHROMIUM COMPOUNDS(EXCEPT	0	0	0	0	0	0	0	
BAY	BAY CITY	BAY CAST INC	A MANGANESE COMPOUNDS	0	0	0	0	0	0	0	
BAY	BAY CITY	BAY CAST INC	A NICKEL COMPOUNDS	0	0	0	0	0	0	0	
BAY	BAY CITY	CARBONE OF AMERICA-ULTRA CARBON DIV	CHLORINE	372	0	0	0	0	0	0	
BAY	BAY CITY	GM POWER TRAIN BAY CITY	COPPER	0	11	0	0	4,611	6	8,111	



**2008 TOXIC CHEMICAL RELEASE INVENTORY  
STATE OF MICHIGAN SUMMARY DATA - PART I**

County	City	Facility	Chemical	(lbs/year)						
				Air	Water	Underground Injection	Land Release/ Disposal	Off-site Release/ Disposal	POTW	Off-site Waste Managed
BAY	BAY CITY	GM POWER TRAIN BAY CITY	MANGANESE	0	9	0	0	54	110	3,917
BAY	BAY CITY	MARATHON PETROLEUM CO LLC - BAY CITY MI TERMI	1,2,4-TRIMETHYLBENZENE	5	0	0	0	0	0	10
BAY	BAY CITY	MARATHON PETROLEUM CO LLC - BAY CITY MI TERMI	BENZENE	1,000	0	0	0	0	0	5
BAY	BAY CITY	MARATHON PETROLEUM CO LLC - BAY CITY MI TERMI	BENZO(G,H,I)PERYLENE	0	0	0	0	0	0	0
BAY	BAY CITY	MARATHON PETROLEUM CO LLC - BAY CITY MI TERMI	ETHYLBENZENE	500	0	0	0	0	0	5
BAY	BAY CITY	MARATHON PETROLEUM CO LLC - BAY CITY MI TERMI	LEAD COMPOUNDS	0	3	0	0	0	0	0
BAY	BAY CITY	MARATHON PETROLEUM CO LLC - BAY CITY MI TERMI	NAPHTHALENE	5	0	0	0	0	0	5
BAY	BAY CITY	MARATHON PETROLEUM CO LLC - BAY CITY MI TERMI	N-HEXANE	1,000	0	0	0	0	0	0
BAY	BAY CITY	MARATHON PETROLEUM CO LLC - BAY CITY MI TERMI	POLYCYCLIC AROMATIC COMPOUN	0	0	0	0	0	0	0
BAY	BAY CITY	MARATHON PETROLEUM CO LLC - BAY CITY MI TERMI	TOLUENE	1,000	0	0	0	0	0	255
BAY	BAY CITY	MARATHON PETROLEUM CO LLC - BAY CITY MI TERMI	XYLENE (MIXED ISOMERS)	500	0	0	0	0	0	10
BAY	BAY CITY	MICHIGAN SUGAR CO	AMMONIA	21,800	14,000	0	0	0	0	0
BAY	BAY CITY	QUANTUM COMPOSITES INC	STYRENE	624	0	0	0	8,686	0	0
BAY	BAY CITY	STRAITS WOOD TREATING	A ARSENIC COMPOUNDS	0	0	0	0	0	0	0
BAY	BAY CITY	STRAITS WOOD TREATING	A CHROMIUM COMPOUNDS(EXCEPT	0	0	0	0	0	0	0
BAY	BAY CITY	STRAITS WOOD TREATING	A COPPER COMPOUNDS	0	0	0	0	0	0	0
BAY	ESSEXVILLE	DE KARN JC WEADOCK GENERATING PLANT	AMMONIA	1,900	0	0	430	0	0	0
BAY	ESSEXVILLE	DE KARN JC WEADOCK GENERATING PLANT	BARIUM COMPOUNDS	1,001	0	0	787,000	0	0	0
BAY	ESSEXVILLE	DE KARN JC WEADOCK GENERATING PLANT	CHROMIUM COMPOUNDS(EXCEPT	2,303	0	0	27,100	0	0	0
BAY	ESSEXVILLE	DE KARN JC WEADOCK GENERATING PLANT	COPPER COMPOUNDS	1,303	4,200	0	30,700	0	0	0
BAY	ESSEXVILLE	DE KARN JC WEADOCK GENERATING PLANT	HYDROCHLORIC ACID (1995 AND AF	1,300,000	0	0	0	0	0	0
BAY	ESSEXVILLE	DE KARN JC WEADOCK GENERATING PLANT	HYDROGEN FLUORIDE	120,000	0	0	0	0	0	0
BAY	ESSEXVILLE	DE KARN JC WEADOCK GENERATING PLANT	LEAD COMPOUNDS	1,040	0	0	13,939	0	0	0
BAY	ESSEXVILLE	DE KARN JC WEADOCK GENERATING PLANT	MANGANESE COMPOUNDS	1,107	0	0	67,400	0	0	0
BAY	ESSEXVILLE	DE KARN JC WEADOCK GENERATING PLANT	MERCURY COMPOUNDS	164	0	0	81	0	0	0
BAY	ESSEXVILLE	DE KARN JC WEADOCK GENERATING PLANT	NICKEL COMPOUNDS	2,102	0	0	23,800	0	0	0
BAY	ESSEXVILLE	DE KARN JC WEADOCK GENERATING PLANT	POLYCYCLIC AROMATIC COMPOUN	2	0	0	0	0	0	0
BAY	ESSEXVILLE	DE KARN JC WEADOCK GENERATING PLANT	SULFURIC ACID (1994 AND AFTER "	130,000	0	0	0	0	0	0
BAY	ESSEXVILLE	DE KARN JC WEADOCK GENERATING PLANT	VANADIUM COMPOUNDS	1,606	0	0	57,400	0	0	0
BAY	ESSEXVILLE	DE KARN JC WEADOCK GENERATING PLANT	ZINC COMPOUNDS	1,003	0	0	28,300	0	0	0
BERRIEN	BENTON HARBOR	SANDVIK MATERIALS TECHNOLOGY	AMMONIA	200	0	0	0	0	0	0
BERRIEN	BENTON HARBOR	SANDVIK MATERIALS TECHNOLOGY	CHROMIUM	3	0	0	0	0	0	2,461
BERRIEN	BENTON HARBOR	SANDVIK MATERIALS TECHNOLOGY	LEAD	8	0	0	0	20,736	1	0
BERRIEN	BENTON HARBOR	SIEMENS VAI SERVICES LLC (SUMITEC)	COPPER COMPOUNDS	0	0	0	0	0	1	70,336
BERRIEN	BENTON HARBOR	SIEMENS VAI SERVICES LLC (SUMITEC)	LEAD	0	0	0	0	0	1	11
BERRIEN	BENTON HARBOR	SIEMENS VAI SERVICES LLC (SUMITEC)	NICKEL COMPOUNDS	0	0	0	0	0	2	39,269
BERRIEN	BENTON HARBOR	TECH NICKEL INC	NICKEL COMPOUNDS	2	0	0	0	0	0	636
BERRIEN	BENTON HARBOR	THELAMCO, INC	TOLUENE	838	0	0	0	0	0	0
BERRIEN	BENTON HARBOR	WHIRLPOOL CORP BENTON HARBOR DIV	LEAD	0	0	0	0	0	2	1
BERRIEN	BENTON HARBOR	WHIRLPOOL CORP BENTON HARBOR DIV	NICKEL	10	0	0	0	12	113	16,900
BERRIEN	BENTON HARBOR	WHIRLPOOL CORP BENTON HARBOR DIV	NITRATE COMPOUNDS	0	0	0	0	0	26	26,800
BERRIEN	BENTON HARBOR	WHIRLPOOL CORP BENTON HARBOR DIV	NITRIC ACID	64	0	0	0	0	0	0
BERRIEN	BERRIEN SPRINGS	PREMIER TOOL & DIE CAST CORP	COPPER COMPOUNDS	0	0	0	0	0	0	30,051
BERRIEN	BERRIEN SPRINGS	PREMIER TOOL & DIE CAST CORP	LEAD COMPOUNDS	0	0	0	0	0	0	1,159
BERRIEN	BERRIEN SPRINGS	PREMIER TOOL & DIE CAST CORP	NICKEL COMPOUNDS	0	0	0	0	0	0	738
BERRIEN	NEW BUFFALO	OZINGA READY MIX CONCRETE NEW BUFFALO PLAN	A NITRATE COMPOUNDS	0	0	0	0	0	0	0
BERRIEN	NILES	MARATHON PETROLEUM CO LLC - NILES MI TERMINA	1,2,4-TRIMETHYLBENZENE	5	0	0	0	0	0	5
BERRIEN	NILES	MARATHON PETROLEUM CO LLC - NILES MI TERMINA	BENZENE	500	0	0	0	0	0	250
BERRIEN	NILES	MARATHON PETROLEUM CO LLC - NILES MI TERMINA	BENZO(G,H,I)PERYLENE	0	0	0	0	0	0	0
BERRIEN	NILES	MARATHON PETROLEUM CO LLC - NILES MI TERMINA	ETHYLBENZENE	500	0	0	0	0	0	5

**2008 TOXIC CHEMICAL RELEASE INVENTORY  
STATE OF MICHIGAN SUMMARY DATA - PART I**

County	City	Facility	Chemical	(lbs/year)						
				Air	Water	Underground Injection	Land Release/ Disposal	Off-site Release/ Disposal	POTW	Off-site Waste Managed
BERRIEN	NILES	MARATHON PETROLEUM CO LLC - NILES MI TERMINA	LEAD COMPOUNDS	0	0	0	0	0	0	0
BERRIEN	NILES	MARATHON PETROLEUM CO LLC - NILES MI TERMINA	NAPHTHALENE	5	0	0	0	0	0	5
BERRIEN	NILES	MARATHON PETROLEUM CO LLC - NILES MI TERMINA	N-HEXANE	1,000	0	0	0	0	0	0
BERRIEN	NILES	MARATHON PETROLEUM CO LLC - NILES MI TERMINA	POLYCYCLIC AROMATIC COMPOUN	0	0	0	0	0	0	0
BERRIEN	NILES	MARATHON PETROLEUM CO LLC - NILES MI TERMINA	TOLUENE	1,000	0	0	0	0	0	250
BERRIEN	NILES	MARATHON PETROLEUM CO LLC - NILES MI TERMINA	XYLENE (MIXED ISOMERS)	500	0	0	0	0	0	250
BERRIEN	NILES	NATIONAL STANDARD - NILES	CHROMIUM	0	5	0	0	1,343	0	0
BERRIEN	NILES	NATIONAL STANDARD - NILES	COPPER COMPOUNDS	0	9	0	0	2,985	0	0
BERRIEN	NILES	NATIONAL STANDARD - NILES	LEAD COMPOUNDS	0	14	0	0	1,518	0	73,016
BERRIEN	NILES	NATIONAL STANDARD - NILES	MANGANESE	0	58	0	0	1,241	0	0
BERRIEN	NILES	NATIONAL STANDARD - NILES	NICKEL	0	21	0	0	855	0	0
BERRIEN	NILES	NATIONAL STANDARD - NILES	NITRATE COMPOUNDS	0	48,342	0	0	0	0	550
BERRIEN	NILES	NATIONAL STANDARD - NILES	NITRIC ACID	2,898	0	0	0	0	0	0
BERRIEN	NILES	NATIONAL STANDARD - NILES	ZINC COMPOUNDS	68	32	0	0	10,577	0	0
BERRIEN	NILES	NCP COATINGS INC	1,2,4-TRIMETHYLBENZENE	1,521	0	0	0	0	0	6,483
BERRIEN	NILES	NCP COATINGS INC	CERTAIN GLYCOL ETHERS	4,161	0	0	0	0	0	3,118
BERRIEN	NILES	NCP COATINGS INC	CHROMIUM COMPOUNDS(EXCEPT	156	0	0	0	535	0	1,055
BERRIEN	NILES	NCP COATINGS INC	ETHYLBENZENE	1,020	0	0	0	0	0	1,993
BERRIEN	NILES	NCP COATINGS INC	LEAD COMPOUNDS	2	0	0	0	5	0	5
BERRIEN	NILES	NCP COATINGS INC	METHANOL	882	0	0	0	0	0	3,476
BERRIEN	NILES	NCP COATINGS INC	METHYL ISOBUTYL KETONE	1,334	0	0	0	0	0	2,665
BERRIEN	NILES	NCP COATINGS INC	N-BUTYL ALCOHOL	407	0	0	0	0	0	9,839
BERRIEN	NILES	NCP COATINGS INC	PHTHALIC ANHYDRIDE	55	0	0	0	960	0	0
BERRIEN	NILES	NCP COATINGS INC	TOLUENE	951	0	0	0	0	0	3,991
BERRIEN	NILES	NCP COATINGS INC	XYLENE (MIXED ISOMERS)	4,901	0	0	0	0	0	12,293
BERRIEN	NILES	NILES ALUMINUM PRODUCTS INC	LEAD	0	0	0	0	1	2	0
BERRIEN	NILES	TYLER REFRIGERATION	CHROMIUM	0	0	0	0	24	0	25,405
BERRIEN	NILES	TYLER REFRIGERATION	COPPER	43	0	0	0	3	0	17,212
BERRIEN	NILES	TYLER REFRIGERATION	A DIISOCYANATES	0	0	0	0	0	0	0
BERRIEN	NILES	TYLER REFRIGERATION	MANGANESE	2	0	0	0	17	0	11,358
BERRIEN	NILES	TYLER REFRIGERATION	NICKEL	2	0	0	0	18	0	30,374
BERRIEN	SAINT JOSEPH	HOFFMANN DIE CAST CORP	COPPER	0	0	0	0	0	0	0
BERRIEN	SAINT JOSEPH	HOFFMANN DIE CAST CORP	LEAD	0	0	0	0	0	0	0
BERRIEN	SAINT JOSEPH	VAIL RUBBER WORKS INC	A 4,4'-METHYLENEBIS(2-CHLOROANIL	0	0	0	0	0	0	0
BERRIEN	SAINT JOSEPH	VAIL RUBBER WORKS INC	LEAD COMPOUNDS	1	0	0	0	0	0	291
BERRIEN	SODUS	ANCAST INC.	DIISOCYANATES	403	0	0	0	0	0	0
BERRIEN	STEVENSVILLE	SUPREME CASTING INC	COPPER COMPOUNDS	0	0	0	0	0	0	7,469
BERRIEN	STEVENSVILLE	SUPREME CASTING INC	MANGANESE COMPOUNDS	0	0	0	0	0	0	934
BERRIEN	STEVENSVILLE	SUPREME CASTING INC	NICKEL COMPOUNDS	0	0	0	0	0	0	934
BERRIEN	STEVENSVILLE	SUPREME CASTING INC	ZINC COMPOUNDS	0	0	0	0	0	0	5,601
BRANCH	BRONSON	BRONSON PLATING CO	LEAD	0	0	0	0	0	0	5
BRANCH	BRONSON	BRONSON PLATING CO	NICKEL	250	0	0	0	250	5	1,553
BRANCH	COLDWATER	ALCHEM ALUMINUM INC	ALUMINUM (FUME OR DUST)	57,787	0	0	0	134,250	0	0
BRANCH	COLDWATER	ALCHEM ALUMINUM INC	CHLORINE	14,873	0	0	0	0	0	0
BRANCH	COLDWATER	ALCHEM ALUMINUM INC	COPPER COMPOUNDS	1,550	0	0	0	3,792	0	5,191
BRANCH	COLDWATER	ALCHEM ALUMINUM INC	HYDROCHLORIC ACID (1995 AND AF	91,019	0	0	0	0	0	0
BRANCH	COLDWATER	ALCHEM ALUMINUM INC	LEAD COMPOUNDS	21	0	0	0	52	2	71
BRANCH	COLDWATER	ALCHEM ALUMINUM INC	NICKEL COMPOUNDS	12	0	0	0	30	0	42
BRANCH	COLDWATER	ALCHEM ALUMINUM INC	ZINC COMPOUNDS	685	0	0	0	1,678	1	2,298
BRANCH	COLDWATER	ASAMA COLDWATER MANUFACTURING	CHROMIUM	0	0	0	0	20	0	9,400

**2008 TOXIC CHEMICAL RELEASE INVENTORY  
STATE OF MICHIGAN SUMMARY DATA - PART I**

County	City	Facility	Chemical	(lbs/year)						
				Air	Water	Underground Injection	Land Release/ Disposal	Off-site Release/ Disposal	POTW	Off-site Waste Managed
BRANCH	COLDWATER	ASAMA COLDWATER MANUFACTURING	COBALT	0	0	0	0	20	0	7,900
BRANCH	COLDWATER	ASAMA COLDWATER MANUFACTURING	COPPER	2	0	0	0	230	0	91,000
BRANCH	COLDWATER	ASAMA COLDWATER MANUFACTURING	LEAD	0	0	0	0	1	0	260
BRANCH	COLDWATER	ASAMA COLDWATER MANUFACTURING	MANGANESE	16	0	0	0	1,600	0	90,000
BRANCH	COLDWATER	DARLING INTERNATIONAL INC	NITRATE COMPOUNDS	0	0	0	0	0	1,032,383	0
BRANCH	COLDWATER	H C STARCK INC	AMMONIA	14,570	0	0	0	0	1,327	0
BRANCH	COLDWATER	H C STARCK INC	A CHROMIUM	0	0	0	0	0	0	0
BRANCH	COLDWATER	H C STARCK INC	A COBALT	0	0	0	0	0	0	0
BRANCH	COLDWATER	H C STARCK INC	COPPER	1	0	0	0	0	3	0
BRANCH	COLDWATER	H C STARCK INC	MOLYBDENUM TRIOXIDE	19,281	0	0	0	0	0	15,390
BRANCH	COLDWATER	H C STARCK INC	A NICKEL	0	0	0	0	0	0	0
BRANCH	COLDWATER	IMCO RECYCLING OF MICHIGAN LLC	ALUMINUM (FUME OR DUST)	98,244	0	0	0	417,501	0	0
BRANCH	COLDWATER	IMCO RECYCLING OF MICHIGAN LLC	CHLORINE	617	0	0	0	0	0	0
BRANCH	COLDWATER	IMCO RECYCLING OF MICHIGAN LLC	COPPER COMPOUNDS	2,029	0	0	0	8,018	0	41,724
BRANCH	COLDWATER	IMCO RECYCLING OF MICHIGAN LLC	HYDROCHLORIC ACID (1995 AND AF	12,523	0	0	0	0	0	0
BRANCH	COLDWATER	IMCO RECYCLING OF MICHIGAN LLC	LEAD COMPOUNDS	58	0	0	0	255	0	1,197
BRANCH	COLDWATER	IMCO RECYCLING OF MICHIGAN LLC	NICKEL COMPOUNDS	5	0	0	0	17	0	87
BRANCH	COLDWATER	IMCO RECYCLING OF MICHIGAN LLC	ZINC COMPOUNDS	1,362	0	0	0	5,358	0	28,020
BRANCH	COLDWATER	INTERAMERICAN ZINC INC	LEAD COMPOUNDS	0	0	0	0	0	0	0
BRANCH	COLDWATER	INTERAMERICAN ZINC INC	ZINC COMPOUNDS	18,280	0	0	0	16	0	0
BRANCH	COLDWATER	SEKISUI VOLTEK LLC	ANTIMONY	0	0	0	0	2,861	0	0
BRANCH	COLDWATER	SEKISUI VOLTEK LLC	ZINC COMPOUNDS	0	0	0	0	6,159	0	0
BRANCH	QUINCY	SPEEDRACK PRODUCTS GROUP LTD	MANGANESE	53	0	0	0	0	0	0
BRANCH	QUINCY	STAR OF THE WEST MILLING CO	CHLORINE	0	0	0	0	0	0	0
CALHOUN	ALBION	ANDERSONS ALBION ETHANOL LLC	AMMONIA	10	0	0	0	0	0	0
CALHOUN	ALBION	CLARIANT CORP - MASTERBATCHES DIV	ANTIMONY COMPOUNDS	5	0	0	0	254	0	0
CALHOUN	ALBION	CLARIANT CORP - MASTERBATCHES DIV	CHROMIUM COMPOUNDS(EXCEPT	5	0	0	0	500	0	0
CALHOUN	ALBION	CLARIANT CORP - MASTERBATCHES DIV	LEAD COMPOUNDS	5	0	0	0	304	1	0
CALHOUN	ALBION	CLARIANT CORP - MASTERBATCHES DIV	ZINC COMPOUNDS	5	0	0	0	2,150	5	0
CALHOUN	ALBION	GUARDIAN FIBERGLASS INC	CHROMIUM COMPOUNDS(EXCEPT	6	0	0	0	8,611	0	7,415
CALHOUN	ALBION	GUARDIAN FIBERGLASS INC	COBALT COMPOUNDS	0	0	0	0	0	0	1,117
CALHOUN	ALBION	GUARDIAN FIBERGLASS INC	FORMALDEHYDE	8,771	0	0	0	221	0	0
CALHOUN	ALBION	GUARDIAN FIBERGLASS INC	LEAD COMPOUNDS	10	0	0	0	446	0	0
CALHOUN	BATTLE CREEK	AC FOUNDRY INC	LEAD	0	1	0	0	0	0	13
CALHOUN	BATTLE CREEK	ADVANTAGE SINTERED METALS INC	COPPER	0	0	0	0	0	0	7,090
CALHOUN	BATTLE CREEK	CELLO-FOIL PRODUCTS INC (DBA EXOPACK)	DIISOCYANATES	18	0	0	0	0	0	1,075
CALHOUN	BATTLE CREEK	DENSO MANUFACTURING MICHIGAN INC	ETHYLENE GLYCOL	1	0	0	0	237	0	12,610
CALHOUN	BATTLE CREEK	DENSO MANUFACTURING MICHIGAN INC	HYDROGEN FLUORIDE	5,211	0	0	0	242	0	0
CALHOUN	BATTLE CREEK	DENSO MANUFACTURING MICHIGAN INC	MANGANESE	193	0	0	0	635	16	46,608
CALHOUN	BATTLE CREEK	DENSO MANUFACTURING MICHIGAN INC	NITRATE COMPOUNDS	0	0	0	0	0	101,029	0
CALHOUN	BATTLE CREEK	DENSO MANUFACTURING MICHIGAN INC	NITRIC ACID	394	0	0	0	2,415	0	0
CALHOUN	BATTLE CREEK	GRAPHIC PACKAGING INTERNATIONAL INC	BENZO(G,H,I)PERYLENE	0	0	0	0	0	0	0
CALHOUN	BATTLE CREEK	GRAPHIC PACKAGING INTERNATIONAL INC	LEAD COMPOUNDS	29	0	0	0	1	1	0
CALHOUN	BATTLE CREEK	GRAPHIC PACKAGING INTERNATIONAL INC	POLYCYCLIC AROMATIC COMPOUN	0	0	0	0	0	0	0
CALHOUN	BATTLE CREEK	JOHNSON CONTROLS BATTLE CREEK FACILITY	A MANGANESE	0	0	0	0	0	0	0
CALHOUN	BATTLE CREEK	KOYO CORP	TRICHLOROETHYLENE	1,780	0	0	0	0	0	19,760
CALHOUN	BATTLE CREEK	MUSASHI AUTO PARTS-MI INC.	AMMONIA	0	0	0	0	0	0	0
CALHOUN	BATTLE CREEK	MUSASHI AUTO PARTS-MI INC.	CHROMIUM	0	0	0	0	0	0	63,565
CALHOUN	BATTLE CREEK	MUSASHI AUTO PARTS-MI INC.	COPPER	0	0	0	0	0	0	44,667
CALHOUN	BATTLE CREEK	MUSASHI AUTO PARTS-MI INC.	MANGANESE	0	0	0	0	0	0	62,770

**2008 TOXIC CHEMICAL RELEASE INVENTORY  
STATE OF MICHIGAN SUMMARY DATA - PART I**

County	City	Facility	Chemical	(lbs/year)						
				Air	Water	Underground Injection	Land Release/ Disposal	Off-site Release/ Disposal	POTW	Off-site Waste Managed
CALHOUN	BATTLE CREEK	MUSASHI AUTO PARTS-MI INC.	NICKEL	0	0	0	0	0	0	15,412
CALHOUN	BATTLE CREEK	OMEGA CASTINGS INC	CHROMIUM	10	0	0	0	1,051	0	0
CALHOUN	BATTLE CREEK	OMEGA CASTINGS INC	NICKEL	18	0	0	0	1,428	0	0
CALHOUN	BATTLE CREEK	ROCK-TENN CO	AMMONIA	16,529	0	0	0	0	177	0
CALHOUN	BATTLE CREEK	ROCK-TENN CO	LEAD	1	0	0	0	1	0	0
CALHOUN	BATTLE CREEK	ROSLER METAL FINISHING USA LLC	STYRENE	6,235	0	0	0	0	0	0
CALHOUN	BATTLE CREEK	TRMI INC	LEAD	0	0	0	0	0	1	5,754
CALHOUN	BATTLE CREEK	TRMI INC	TOLUENE	5,340	0	0	0	0	0	6,315
CALHOUN	HOMER	CALHOUN FOUNDRY CO INC	LEAD	1	0	0	0	9	0	0
CALHOUN	HOMER	CALHOUN FOUNDRY CO INC	MANGANESE	32	0	0	0	1,587	0	0
CALHOUN	HOMER	HAYES LEMMERZ HOMER OPERATIONS	ZINC (FUME OR DUST)	750	0	0	0	0	0	46,201
CALHOUN	MARSHALL	AUTOCAM CORP MARSHALL	CHROMIUM COMPOUNDS(EXCEPT	0	0	0	0	5	0	177,176
CALHOUN	MARSHALL	AUTOCAM CORP MARSHALL	LEAD COMPOUNDS	0	0	0	0	5	0	295
CALHOUN	MARSHALL	AUTOCAM CORP MARSHALL	MANGANESE COMPOUNDS	0	0	0	0	0	0	59,059
CALHOUN	MARSHALL	AUTOCAM CORP MARSHALL	NICKEL COMPOUNDS	0	0	0	0	0	0	29,529
CALHOUN	MARSHALL	BOSTIK, INC.	A COPPER	0	0	0	0	0	0	0
CALHOUN	MARSHALL	BOSTIK, INC.	DECABROMODIPHENYL OXIDE	0	0	0	0	0	0	2,045
CALHOUN	MARSHALL	BOSTIK, INC.	A DIISOCYANATES	0	0	0	0	0	0	0
CALHOUN	MARSHALL	BOSTIK, INC.	TOLUENE	2,295	0	0	0	0	0	1,409
CALHOUN	MARSHALL	COMCAST URETHANE	A DICHLOROMETHANE	0	0	0	0	0	0	0
CALHOUN	MARSHALL	COMCAST URETHANE	A DIISOCYANATES	0	0	0	0	0	0	0
CALHOUN	MARSHALL	COMCAST URETHANE	A ETHYLENE GLYCOL	0	0	0	0	0	0	0
CALHOUN	MARSHALL	COMCAST URETHANE	A STYRENE	0	0	0	0	0	0	0
CALHOUN	MARSHALL	COMCAST URETHANE	A TOLUENE	0	0	0	0	0	0	0
CALHOUN	MARSHALL	COMCAST URETHANE	A TRICHLOROETHYLENE	0	0	0	0	0	0	0
CALHOUN	MARSHALL	MARSHALL EXCELSIOR CO	COPPER	10	0	0	0	327	0	1,372,329
CALHOUN	MARSHALL	MARSHALL EXCELSIOR CO	LEAD	1	0	0	0	236	0	54,377
CALHOUN	MARSHALL	PROGRESSIVE DYNAMICS INC	LEAD	0	0	0	0	0	0	1,267
CALHOUN	MARSHALL	STELMI AMERICA INC	CHROMIUM COMPOUNDS(EXCEPT	1	0	0	0	1,612	0	0
CALHOUN	SPRINGFIELD	SOUTHERN GRAPHIC SYSTEMS INC	COPPER COMPOUNDS	127	0	0	0	110	0	18,719
CALHOUN	SPRINGFIELD	SOUTHERN GRAPHIC SYSTEMS INC	LEAD COMPOUNDS	0	0	0	0	672	0	0
CALHOUN	TEKONSHA	CEQUENT ELECTRICAL PRODUCTS	LEAD	0	0	0	0	0	0	4,836
CASS	DOWAGIAC	CONTECH US LLC	COPPER	397	0	0	0	0	0	32,090
CASS	EDWARDSBURG	MERCURY DISPLACEMENT INDUSTRIES INC	LEAD	0	0	0	0	0	0	6
CASS	EDWARDSBURG	MERCURY DISPLACEMENT INDUSTRIES INC	MERCURY	118	0	0	0	0	0	149
CASS	EDWARDSBURG	MIDWEST TIMBER INC	A ARSENIC COMPOUNDS	0	0	0	0	0	0	0
CASS	EDWARDSBURG	MIDWEST TIMBER INC	A CHROMIUM COMPOUNDS(EXCEPT	0	0	0	0	0	0	0
CASS	EDWARDSBURG	MIDWEST TIMBER INC	A COPPER COMPOUNDS	0	0	0	0	0	0	0
CHARLEVOIX	BOYNE CITY	HONEYWELL INTERNATIONAL - BOYNE CITY MI	LEAD	0	0	0	0	35	0	1
CHARLEVOIX	CHARLEVOIX	ST MARYS CEMENT INC (US)	CHROMIUM	6	0	0	1,323	0	0	0
CHARLEVOIX	CHARLEVOIX	ST MARYS CEMENT INC (US)	HYDROCHLORIC ACID (1995 AND AF	30,074	0	0	0	0	0	0
CHARLEVOIX	CHARLEVOIX	ST MARYS CEMENT INC (US)	LEAD	525	0	0	2,111	0	0	0
CHARLEVOIX	CHARLEVOIX	ST MARYS CEMENT INC (US)	MERCURY	37	0	0	1	0	0	0
CHARLEVOIX	CHARLEVOIX	ST MARYS CEMENT INC (US)	NICKEL	3	0	0	1,078	0	0	0
CHARLEVOIX	CHARLEVOIX	ST MARYS CEMENT INC (US)	VANADIUM (EXCEPT WHEN CONTAI	0	0	0	0	0	0	0
CHARLEVOIX	CHARLEVOIX	ST MARYS CEMENT INC (US)	ZINC (FUME OR DUST)	0	0	0	0	0	0	0
CHARLEVOIX	EAST JORDAN	EAST JORDAN IRON WORKS INC	A DIISOCYANATES	0	0	0	0	0	0	0
CHARLEVOIX	EAST JORDAN	EAST JORDAN IRON WORKS INC	LEAD COMPOUNDS	15	0	0	0	6,512	0	0
CHARLEVOIX	EAST JORDAN	EAST JORDAN IRON WORKS INC	MANGANESE COMPOUNDS	74	0	0	0	32,247	0	0
CHARLEVOIX	EAST JORDAN	EAST JORDAN IRON WORKS INC	NAPHTHALENE	1,088	0	0	0	10	0	0

**2008 TOXIC CHEMICAL RELEASE INVENTORY  
STATE OF MICHIGAN SUMMARY DATA - PART I**

County	City	Facility	Chemical	(lbs/year)							
				Air	Water	Underground Injection	Land Release/ Disposal	Off-site Release/ Disposal	POTW	Off-site Waste Managed	
CHARLEVOIX	EAST JORDAN	EAST JORDAN IRON WORKS INC	A PHENOL	0	0	0	0	0	0	0	0
CHEBOYGAN	CHEBOYGAN	H & H TUBE A DIV OF SUNSPRING AMERICA INC	COPPER	0	0	0	0	8	0	0	6,503
CLARE	FARWELL	FARWELL PLANT RENOSOL SEATING LLC	A DIETHANOLAMINE	0	0	0	0	0	0	0	0
CLARE	FARWELL	FARWELL PLANT RENOSOL SEATING LLC	DIISOCYANATES	122	0	0	0	0	0	0	14,850
CLARE	FARWELL	FARWELL PLANT RENOSOL SEATING LLC	A ETHYLENE GLYCOL	0	0	0	0	0	0	0	0
CLARE	FARWELL	FARWELL PLANT RENOSOL SEATING LLC	TOLUENE-2,4-DIISOCYANATE	239	0	0	0	0	0	0	1,200
CLARE	FARWELL	FARWELL PLANT RENOSOL SEATING LLC	A TOLUENE-2,6-DIISOCYANATE	0	0	0	0	0	0	0	0
CLINTON	LANSING	MARATHON PETROLEUM CO LLC - LANSING MI TERMI	1,2,4-TRIMETHYLBENZENE	5	0	0	0	0	0	0	255
CLINTON	LANSING	MARATHON PETROLEUM CO LLC - LANSING MI TERMI	BENZENE	1,000	0	0	0	0	0	0	5
CLINTON	LANSING	MARATHON PETROLEUM CO LLC - LANSING MI TERMI	BENZO(G,H,I)PERYLENE	0	0	0	0	0	0	0	0
CLINTON	LANSING	MARATHON PETROLEUM CO LLC - LANSING MI TERMI	ETHYLBENZENE	500	0	0	0	0	0	0	5
CLINTON	LANSING	MARATHON PETROLEUM CO LLC - LANSING MI TERMI	LEAD COMPOUNDS	0	0	0	0	0	0	0	0
CLINTON	LANSING	MARATHON PETROLEUM CO LLC - LANSING MI TERMI	NAPHTHALENE	5	0	0	0	0	0	0	0
CLINTON	LANSING	MARATHON PETROLEUM CO LLC - LANSING MI TERMI	N-HEXANE	1,000	0	0	0	0	0	0	0
CLINTON	LANSING	MARATHON PETROLEUM CO LLC - LANSING MI TERMI	POLYCYCLIC AROMATIC COMPOUN	0	0	0	0	0	0	0	0
CLINTON	LANSING	MARATHON PETROLEUM CO LLC - LANSING MI TERMI	TOLUENE	1,000	0	0	0	0	0	0	20
CLINTON	LANSING	MARATHON PETROLEUM CO LLC - LANSING MI TERMI	XYLENE (MIXED ISOMERS)	500	0	0	0	0	0	0	15
CLINTON	OVID	MICHGAN MILK PRODUCERS ASSOC	NITRATE COMPOUNDS	0	5,932	0	0	16	0	0	0
CLINTON	OVID	MICHGAN MILK PRODUCERS ASSOC	NITRIC ACID	0	0	0	0	0	0	0	0
CLINTON	SAINT JOHNS	INNOVATIVE POLYMERS INC.	A DIISOCYANATES	0	0	0	0	0	0	0	0
CLINTON	SAINT JOHNS	MAHLE ENGINE COMPONENTS USA INC	AMMONIA	745	0	0	0	0	160	0	0
CLINTON	SAINT JOHNS	MAHLE ENGINE COMPONENTS USA INC	CHROMIUM COMPOUNDS(EXCEPT	9	0	0	0	296	10	0	7,874
CLINTON	SAINT JOHNS	MAHLE ENGINE COMPONENTS USA INC	LEAD COMPOUNDS	0	0	0	0	1	0	0	1
CLINTON	SAINT JOHNS	MAHLE ENGINE COMPONENTS USA INC	MANGANESE COMPOUNDS	0	0	0	0	0	0	0	11,017
CLINTON	SAINT JOHNS	MAHLE ENGINE COMPONENTS USA INC	NICKEL	14	0	0	0	3	6	0	18,520
CRAWFORD	GRAYLING	GEORGIA-PACIFIC CHEMICALS LLC	AMMONIA	1,203	0	0	0	1	0	0	2,100
CRAWFORD	GRAYLING	GEORGIA-PACIFIC CHEMICALS LLC	FORMALDEHYDE	149	0	0	0	2	0	0	20,100
CRAWFORD	GRAYLING	GEORGIA-PACIFIC CHEMICALS LLC	METHANOL	651	0	0	0	2	0	0	13,000
CRAWFORD	GRAYLING	GEORGIA-PACIFIC CHEMICALS LLC	PHENOL	167	0	0	0	15	0	0	850
CRAWFORD	GRAYLING	U.S. ARMY CAMP GRAYLING JMTC RANGES	COPPER	0	0	0	26,633	0	0	0	0
CRAWFORD	GRAYLING	U.S. ARMY CAMP GRAYLING JMTC RANGES	LEAD	0	0	0	14,438	0	0	0	0
CRAWFORD	GRAYLING	U.S. ARMY CAMP GRAYLING JMTC RANGES	LEAD COMPOUNDS	92	0	0	0	0	0	0	0
CRAWFORD	GRAYLING	WEYERHAEUSER NR CO	ACETALDEHYDE	3,545	0	0	0	0	0	0	0
CRAWFORD	GRAYLING	WEYERHAEUSER NR CO	FORMALDEHYDE	21,201	0	0	0	9	0	0	0
CRAWFORD	GRAYLING	WEYERHAEUSER NR CO	METHANOL	22,687	0	0	0	0	0	0	0
CRAWFORD	GRAYLING	WEYERHAEUSER NR CO	PHENOL	2,198	0	0	0	55	0	0	0
DELTA	ESCANABA	CAL GRINDING INC	LEAD	0	0	0	0	0	0	0	1
DELTA	ESCANABA	CAL GRINDING INC	LEAD COMPOUNDS	0	0	0	0	0	0	0	2,090
DELTA	ESCANABA	ESCANABA GENERATING STATION	BENZO(G,H,I)PERYLENE	0	0	0	0	0	0	0	0
DELTA	ESCANABA	ESCANABA GENERATING STATION	HYDROCHLORIC ACID (1995 AND AF	130,000	0	0	0	0	0	0	0
DELTA	ESCANABA	ESCANABA GENERATING STATION	LEAD COMPOUNDS	16	0	0	0	1,100	0	0	0
DELTA	ESCANABA	ESCANABA GENERATING STATION	A NAPHTHALENE	0	0	0	0	0	0	0	0
DELTA	ESCANABA	ESCANABA GENERATING STATION	POLYCYCLIC AROMATIC COMPOUN	1	0	0	0	1	0	0	0
DELTA	ESCANABA	ESCANABA GENERATING STATION	SULFURIC ACID (1994 AND AFTER "	34,000	0	0	0	0	0	0	0
DELTA	ESCANABA	ESCANABA PAPER CO	ACETALDEHYDE	39,426	1,218	0	22	0	0	0	0
DELTA	ESCANABA	ESCANABA PAPER CO	AMMONIA	87,568	8,694	0	0	0	0	0	0
DELTA	ESCANABA	ESCANABA PAPER CO	BARIUM COMPOUNDS	375	0	0	61,711	0	0	0	0
DELTA	ESCANABA	ESCANABA PAPER CO	BENZO(G,H,I)PERYLENE	2	5	0	7	0	0	0	0
DELTA	ESCANABA	ESCANABA PAPER CO	CATECHOL	0	95	0	1	0	0	0	0
DELTA	ESCANABA	ESCANABA PAPER CO	CHLORINE	2,933	0	0	0	0	0	0	0

**2008 TOXIC CHEMICAL RELEASE INVENTORY  
STATE OF MICHIGAN SUMMARY DATA - PART I**

County	City	Facility	Chemical	(lbs/year)							
				Air	Water	Underground Injection	Land Release/ Disposal	Off-site Release/ Disposal	POTW	Off-site Waste Managed	
DELTA	ESCANABA	ESCANABA PAPER CO	CHLORINE DIOXIDE	2,253	0	0	0	0	0	0	0
DELTA	ESCANABA	ESCANABA PAPER CO	CRESOL (MIXED ISOMERS)	28,293	487	0	1	0	0	0	0
DELTA	ESCANABA	ESCANABA PAPER CO	FORMALDEHYDE	15,078	1,656	0	0	0	0	0	0
DELTA	ESCANABA	ESCANABA PAPER CO	FORMIC ACID	0	5,299	0	0	0	0	0	0
DELTA	ESCANABA	ESCANABA PAPER CO	HYDROCHLORIC ACID (1995 AND AF	133,378	0	0	0	0	0	0	0
DELTA	ESCANABA	ESCANABA PAPER CO	LEAD COMPOUNDS	109	150	0	2,085	0	0	0	0
DELTA	ESCANABA	ESCANABA PAPER CO	MANGANESE COMPOUNDS	1,155	23,086	0	188,177	0	0	0	0
DELTA	ESCANABA	ESCANABA PAPER CO	MERCURY COMPOUNDS	18	0	0	17	0	0	0	0
DELTA	ESCANABA	ESCANABA PAPER CO	METHANOL	186,904	1,255	0	172	0	0	0	0
DELTA	ESCANABA	ESCANABA PAPER CO	PHENOL	18,574	0	0	0	0	0	0	0
DELTA	ESCANABA	ESCANABA PAPER CO	POLYCYCLIC AROMATIC COMPOUN	133	0	0	86	0	0	0	0
DELTA	ESCANABA	ESCANABA PAPER CO	SULFURIC ACID (1994 AND AFTER "	53,459	0	0	0	0	0	0	0
DELTA	ESCANABA	ESCANABA PAPER CO	ZINC COMPOUNDS	1,860	2,922	0	16,988	0	0	0	0
DICKINSON	KINGSFORD	GREDE FOUNDRIES INC. IRON MOUNTAIN FOUNDRY	CHROMIUM	9	0	0	0	770	0	0	0
DICKINSON	KINGSFORD	GREDE FOUNDRIES INC. IRON MOUNTAIN FOUNDRY	COPPER	19	0	0	0	1,600	0	0	0
DICKINSON	KINGSFORD	GREDE FOUNDRIES INC. IRON MOUNTAIN FOUNDRY	A DIISOCYANATES	0	0	0	0	0	0	0	0
DICKINSON	KINGSFORD	GREDE FOUNDRIES INC. IRON MOUNTAIN FOUNDRY	LEAD	13	0	0	0	3,533	0	0	0
DICKINSON	KINGSFORD	GREDE FOUNDRIES INC. IRON MOUNTAIN FOUNDRY	MANGANESE	20	0	0	0	30,000	0	0	0
DICKINSON	KINGSFORD	GREDE FOUNDRIES INC. IRON MOUNTAIN FOUNDRY	A NICKEL	0	0	0	0	0	0	0	0
DICKINSON	KINGSFORD	GREDE FOUNDRIES INC. IRON MOUNTAIN FOUNDRY	PHENOL	1,600	0	0	0	19	0	0	0
DICKINSON	KINGSFORD	GREDE FOUNDRIES INC. IRON MOUNTAIN FOUNDRY	ZINC COMPOUNDS	280	0	0	0	78,000	0	0	0
DICKINSON	KINGSFORD	NELSON PAINT CO OF MICHIGAN	METHANOL	1,343	0	0	0	0	0	0	82
DICKINSON	NORWAY	MCC-NORWAY INC.	N-HEXANE	1,900	0	0	0	0	0	0	860
DICKINSON	NORWAY	MCC-NORWAY INC.	TOLUENE	12,200	0	0	0	0	0	0	5,600
DICKINSON	QUINNESEC	VERSO PAPER CORP	AMMONIA	31,044	780	0	100	0	0	0	0
DICKINSON	QUINNESEC	VERSO PAPER CORP	BARIUM COMPOUNDS	620	0	0	16,535	0	0	0	0
DICKINSON	QUINNESEC	VERSO PAPER CORP	BENZO(G,H,I)PERYLENE	2	2	0	1	0	0	0	0
DICKINSON	QUINNESEC	VERSO PAPER CORP	CHLORINE	3	0	0	0	0	0	0	0
DICKINSON	QUINNESEC	VERSO PAPER CORP	CHLORINE DIOXIDE	3	0	0	0	0	0	0	0
DICKINSON	QUINNESEC	VERSO PAPER CORP	FORMIC ACID	0	142	0	0	0	0	0	0
DICKINSON	QUINNESEC	VERSO PAPER CORP	LEAD COMPOUNDS	46	25	0	666	0	0	0	0
DICKINSON	QUINNESEC	VERSO PAPER CORP	MANGANESE COMPOUNDS	183	17,505	0	85,211	0	0	0	0
DICKINSON	QUINNESEC	VERSO PAPER CORP	METHANOL	185,860	43,701	0	22	0	0	0	0
DICKINSON	QUINNESEC	VERSO PAPER CORP	POLYCYCLIC AROMATIC COMPOUN	104	11	0	9	0	0	0	0
DICKINSON	QUINNESEC	VERSO PAPER CORP	ZINC COMPOUNDS	241	1,455	0	15,081	0	0	0	0
DICKINSON	SAGOLA	LOUISIANA-PACIFIC SAGOLA OSB	ACETALDEHYDE	16,816	0	0	0	0	0	0	0
DICKINSON	SAGOLA	LOUISIANA-PACIFIC SAGOLA OSB	DIISOCYANATES	9	0	0	0	0	0	0	0
DICKINSON	SAGOLA	LOUISIANA-PACIFIC SAGOLA OSB	FORMALDEHYDE	19,850	0	0	0	0	0	0	0
DICKINSON	SAGOLA	LOUISIANA-PACIFIC SAGOLA OSB	METHANOL	46,003	0	0	0	0	0	0	0
EATON	CHARLOTTE	CASS POLYMERS OF MICHIGAN IMC.	ALUMINUM (FUME OR DUST)	0	0	0	0	0	0	0	0
EATON	CHARLOTTE	CASS POLYMERS OF MICHIGAN IMC.	EPICHLOROHYDRIN	0	0	0	0	0	0	0	0
EATON	CHARLOTTE	CASS POLYMERS OF MICHIGAN IMC.	STYRENE	0	0	0	0	0	0	0	0
EATON	CHARLOTTE	OWENS-BROCKWAY GLASS CONTAINER INC PLANT 0	LEAD COMPOUNDS	171	0	0	0	0	0	0	2
EATON	EATON RAPIDS	AXSON NORTH AMERICA INC	A DIISOCYANATES	0	0	0	0	0	0	0	0
EATON	EATON RAPIDS	AXSON NORTH AMERICA INC	A METHYL METHACRYLATE	0	0	0	0	0	0	0	0
EATON	EATON RAPIDS	AXSON NORTH AMERICA INC	A STYRENE	0	0	0	0	0	0	0	0
EATON	GRAND LEDGE	ETM ENTERPRISES INC	STYRENE	34,760	0	0	0	0	0	0	0
EATON	GRAND LEDGE	ETM ENTERPRISES INC	TOLUENE	55	0	0	0	0	0	0	14
EATON	GRAND LEDGE	ETM ENTERPRISES INC	XYLENE (MIXED ISOMERS)	1,558	0	0	0	0	0	0	750
EATON	LANSING	BIEWER OF LANSING	A COPPER COMPOUNDS	0	0	0	0	0	0	0	0

**2008 TOXIC CHEMICAL RELEASE INVENTORY  
STATE OF MICHIGAN SUMMARY DATA - PART I**

County	City	Facility	Chemical	(lbs/year)							
				Air	Water	Underground Injection	Land Release/Disposal	Off-site Release/Disposal	POTW	Off-site Waste Managed	
EATON	LANSING	GENERAL MOTORS LANSING DELTA TOWNSHIP	1,2,4-TRIMETHYLBENZENE	14,600	0	0	0	0	0	0	24,780
EATON	LANSING	GENERAL MOTORS LANSING DELTA TOWNSHIP	BENZENE	867	0	0	0	0	0	0	240
EATON	LANSING	GENERAL MOTORS LANSING DELTA TOWNSHIP	BENZO(G,H,I)PERYLENE	0	0	0	0	0	0	0	0
EATON	LANSING	GENERAL MOTORS LANSING DELTA TOWNSHIP	CERTAIN GLYCOL ETHERS	43,000	0	0	0	51	32,000	15,592	
EATON	LANSING	GENERAL MOTORS LANSING DELTA TOWNSHIP	CYCLOHEXANE	2	0	0	0	0	0	0	79
EATON	LANSING	GENERAL MOTORS LANSING DELTA TOWNSHIP	DIISOCYANATES	0	0	0	0	0	0	0	0
EATON	LANSING	GENERAL MOTORS LANSING DELTA TOWNSHIP	ETHYLBENZENE	119	0	0	0	0	0	0	321
EATON	LANSING	GENERAL MOTORS LANSING DELTA TOWNSHIP	ETHYLENE GLYCOL	0	0	0	0	0	2,500	4,000	
EATON	LANSING	GENERAL MOTORS LANSING DELTA TOWNSHIP	MANGANESE COMPOUNDS	19	0	0	0	120	100	810	
EATON	LANSING	GENERAL MOTORS LANSING DELTA TOWNSHIP	METHANOL	420	0	0	0	0	0	878	
EATON	LANSING	GENERAL MOTORS LANSING DELTA TOWNSHIP	N-BUTYL ALCOHOL	20,900	0	0	0	0	0	12,157	
EATON	LANSING	GENERAL MOTORS LANSING DELTA TOWNSHIP	NITRATE COMPOUNDS	0	0	0	0	0	54,000	0	
EATON	LANSING	GENERAL MOTORS LANSING DELTA TOWNSHIP	NITRIC ACID	0	0	0	0	0	0	0	
EATON	LANSING	GENERAL MOTORS LANSING DELTA TOWNSHIP	SODIUM NITRITE	0	0	0	0	0	0	0	
EATON	LANSING	GENERAL MOTORS LANSING DELTA TOWNSHIP	TOLUENE	3,060	0	0	0	0	0	871	
EATON	LANSING	GENERAL MOTORS LANSING DELTA TOWNSHIP	XYLENE (MIXED ISOMERS)	670	0	0	0	0	0	3,303	
EATON	LANSING	GENERAL MOTORS LANSING DELTA TOWNSHIP	ZINC COMPOUNDS	19	2	0	0	210	290	4,600	
EATON	LANSING	LAND O'LAKES PURINA FEED LLC LANSING	A COPPER COMPOUNDS	0	0	0	0	0	0	0	
EATON	LANSING	LAND O'LAKES PURINA FEED LLC LANSING	A MANGANESE COMPOUNDS	0	0	0	0	0	0	0	
EATON	LANSING	LAND O'LAKES PURINA FEED LLC LANSING	A ZINC COMPOUNDS	0	0	0	0	0	0	0	
EATON	LANSING	UNIVERSAL FOREST PRODUCTS EASTERN DIV INC	A COPPER COMPOUNDS	0	0	0	0	0	0	0	
EMMET	HARBOR SPRINGS	CORNILLIE CONCRETE PLANT 05	CHROMIUM COMPOUNDS(EXCEPT	0	0	0	0	0	0	0	
EMMET	HARBOR SPRINGS	CORNILLIE CONCRETE PLANT 05	NITRATE COMPOUNDS	0	0	0	0	0	0	0	
GENESEE	FENTON	CONTOUR FABRICATORS INC	TOLUENE	15,033	0	0	0	0	0	2,310	
GENESEE	FLINT	DELPHI ELECTRONICS & SAFETY FLINT OPERATIONS	DIISOCYANATES	1	0	0	0	930	0	340	
GENESEE	FLINT	DELPHI ELECTRONICS & SAFETY FLINT OPERATIONS	ETHYLENE GLYCOL	0	0	0	0	8,900	0	1,700	
GENESEE	FLINT	DELPHI ELECTRONICS & SAFETY FLINT OPERATIONS	LEAD	0	0	0	0	94	0	0	
GENESEE	FLINT	GM TRUCK GROUP FLINT ASSEMBLY PLANT VAN SLY	1,2,4-TRIMETHYLBENZENE	99,540	0	0	0	31	0	88,372	
GENESEE	FLINT	GM TRUCK GROUP FLINT ASSEMBLY PLANT VAN SLY	BENZENE	2,360	0	0	0	0	0	0	
GENESEE	FLINT	GM TRUCK GROUP FLINT ASSEMBLY PLANT VAN SLY	CERTAIN GLYCOL ETHERS	93,260	0	0	0	570	22,000	140	
GENESEE	FLINT	GM TRUCK GROUP FLINT ASSEMBLY PLANT VAN SLY	CHROMIUM	2	4	0	0	3	3	31	
GENESEE	FLINT	GM TRUCK GROUP FLINT ASSEMBLY PLANT VAN SLY	COPPER	42	12	0	0	235	3	110	
GENESEE	FLINT	GM TRUCK GROUP FLINT ASSEMBLY PLANT VAN SLY	ETHYLBENZENE	2,533	3	0	0	2	2	3,160	
GENESEE	FLINT	GM TRUCK GROUP FLINT ASSEMBLY PLANT VAN SLY	ETHYLENE GLYCOL	38	0	0	0	0	2,000	0	
GENESEE	FLINT	GM TRUCK GROUP FLINT ASSEMBLY PLANT VAN SLY	LEAD	5	2	0	0	5	2	1	
GENESEE	FLINT	GM TRUCK GROUP FLINT ASSEMBLY PLANT VAN SLY	MANGANESE	35	270	0	0	26	14	90	
GENESEE	FLINT	GM TRUCK GROUP FLINT ASSEMBLY PLANT VAN SLY	METHANOL	265	0	0	0	0	0	0	
GENESEE	FLINT	GM TRUCK GROUP FLINT ASSEMBLY PLANT VAN SLY	NAPHTHALENE	310	0	0	0	5	0	55	
GENESEE	FLINT	GM TRUCK GROUP FLINT ASSEMBLY PLANT VAN SLY	N-BUTYL ALCOHOL	39,172	0	0	0	0	0	26,555	
GENESEE	FLINT	GM TRUCK GROUP FLINT ASSEMBLY PLANT VAN SLY	NICKEL	8	4	0	0	3	382	16	
GENESEE	FLINT	GM TRUCK GROUP FLINT ASSEMBLY PLANT VAN SLY	N-METHYL-2-PYRROLIDONE	6,913	0	0	0	0	0	1,418	
GENESEE	FLINT	GM TRUCK GROUP FLINT ASSEMBLY PLANT VAN SLY	SODIUM NITRITE	0	0	0	0	0	0	0	
GENESEE	FLINT	GM TRUCK GROUP FLINT ASSEMBLY PLANT VAN SLY	TOLUENE	6,780	0	0	0	0	1	0	
GENESEE	FLINT	GM TRUCK GROUP FLINT ASSEMBLY PLANT VAN SLY	XYLENE (MIXED ISOMERS)	11,208	0	0	0	0	5	18,154	
GENESEE	FLINT	GM TRUCK GROUP FLINT ASSEMBLY PLANT VAN SLY	ZINC COMPOUNDS	55	220	0	0	45,647	705	954	
GENESEE	FLINT	GMC POWERTRAIN FLINT NORTH	COPPER	174	7	0	0	0	1	530	
GENESEE	FLINT	GMC POWERTRAIN FLINT NORTH	LEAD	19	2	0	0	0	5	42	
GENESEE	FLINT	GMC POWERTRAIN FLINT NORTH	MANGANESE	67	220	0	0	48	0	600	
GENESEE	FLINT	GMC POWERTRAIN FLINT NORTH	METHANOL	2,400	0	0	0	0	0	0	
GENESEE	FLINT	GMC POWERTRAIN FLINT NORTH	NICKEL	58	10	0	0	15	2	390	

2008 TOXIC CHEMICAL RELEASE INVENTORY  
STATE OF MICHIGAN SUMMARY DATA - PART I

County	City	Facility	Chemical	(lbs/year)						
				Air	Water	Underground Injection	Land Release/ Disposal	Off-site Release/ Disposal	POTW	Off-site Waste Managed
GENESEE	FLINT	LOCKHART CHEMICAL CO	BARIUM COMPOUNDS	0	0	0	0	2,345	80	0
GENESEE	FLINT	LOCKHART CHEMICAL CO	A CERTAIN GLYCOL ETHERS	0	0	0	0	0	0	0
GENESEE	FLINT	LOCKHART CHEMICAL CO	A DIETHANOLAMINE	0	0	0	0	0	0	0
GENESEE	FLINT	LOCKHART CHEMICAL CO	METHANOL	2,040	0	0	0	0	766	74,057
GENESEE	FLINT	LOCKHART CHEMICAL CO	N-BUTYL ALCOHOL	2,867	0	0	0	0	250	23,051
GENESEE	FLINT	MID STATE PLATING CO	LEAD COMPOUNDS	0	0	0	0	0	115	0
GENESEE	FLINT	MID STATE PLATING CO	NITRATE COMPOUNDS	0	0	0	0	0	6,849	0
GENESEE	FLINT	MID STATE PLATING CO	NITRIC ACID	5	0	0	0	0	0	0
GENESEE	FLINT	MID STATE PLATING CO	ZINC COMPOUNDS	0	0	0	0	0	250	0
GENESEE	FLINT	SUPERIOR MATERIALS PLANT 20	CHROMIUM COMPOUNDS(EXCEPT	0	0	0	0	0	0	0
GENESEE	FLINT	SUPERIOR MATERIALS PLANT 20	NITRATE COMPOUNDS	0	0	0	0	0	0	0
GENESEE	HOLLY	GRAND BLANC PROCESSING LLC	A NICKEL COMPOUNDS	0	0	0	0	0	0	0
GENESEE	HOLLY	GRAND BLANC PROCESSING LLC	A NITRATE COMPOUNDS	0	0	0	0	0	0	0
GENESEE	HOLLY	GRAND BLANC PROCESSING LLC	A NITRIC ACID	0	0	0	0	0	0	0
GENESEE	HOLLY	GRAND BLANC PROCESSING LLC	A ZINC COMPOUNDS	0	0	0	0	0	0	0
GENESEE	MOUNT MORRIS	MARATHON PETROLEUM CO LLC FLINT MI TERMINAL	1,2,4-TRIMETHYLBENZENE	0	0	0	0	250	0	1,000
GENESEE	MOUNT MORRIS	MARATHON PETROLEUM CO LLC FLINT MI TERMINAL	BENZENE	500	0	0	0	0	0	10
GENESEE	MOUNT MORRIS	MARATHON PETROLEUM CO LLC FLINT MI TERMINAL	BENZO(G,H,I)PERYLENE	0	0	0	0	0	0	0
GENESEE	MOUNT MORRIS	MARATHON PETROLEUM CO LLC FLINT MI TERMINAL	ETHYLBENZENE	255	0	0	0	0	0	5
GENESEE	MOUNT MORRIS	MARATHON PETROLEUM CO LLC FLINT MI TERMINAL	LEAD COMPOUNDS	0	0	0	0	9	0	0
GENESEE	MOUNT MORRIS	MARATHON PETROLEUM CO LLC FLINT MI TERMINAL	NAPHTHALENE	5	0	0	0	250	0	505
GENESEE	MOUNT MORRIS	MARATHON PETROLEUM CO LLC FLINT MI TERMINAL	N-HEXANE	500	0	0	0	0	0	0
GENESEE	MOUNT MORRIS	MARATHON PETROLEUM CO LLC FLINT MI TERMINAL	POLYCYCLIC AROMATIC COMPOUN	0	0	0	0	0	0	0
GENESEE	MOUNT MORRIS	MARATHON PETROLEUM CO LLC FLINT MI TERMINAL	TOLUENE	500	0	0	0	0	0	15
GENESEE	MOUNT MORRIS	MARATHON PETROLEUM CO LLC FLINT MI TERMINAL	XYLENE (MIXED ISOMERS)	500	0	0	0	5	0	260
GRAND TRAV	TRAVERSE CITY	CONE DRIVE OPERATIONS INC	COPPER COMPOUNDS	0	0	0	0	380	0	55,686
GRAND TRAV	TRAVERSE CITY	CONE DRIVE OPERATIONS INC	NICKEL COMPOUNDS	0	0	0	0	16	0	2,909
GRAND TRAV	TRAVERSE CITY	CORNILLIE CONCRETE PLANT 03	CHROMIUM COMPOUNDS(EXCEPT	0	0	0	0	0	0	0
GRAND TRAV	TRAVERSE CITY	CORNILLIE CONCRETE PLANT 03	NITRATE COMPOUNDS	0	0	0	0	0	0	0
GRAND TRAV	TRAVERSE CITY	GRAND TRAVERSE STAMPING	COPPER	0	0	0	0	52	0	2,182,169
GRAND TRAV	TRAVERSE CITY	LEAR CORP	COPPER	0	0	0	0	5	0	2,083,952
GRAND TRAV	TRAVERSE CITY	LEAR CORP	DICHLOROMETHANE	1,899	0	0	0	0	0	0
GRAND TRAV	TRAVERSE CITY	LEAR CORP	LEAD	0	0	0	0	10	0	70,772
GRAND TRAV	TRAVERSE CITY	LEAR CORP	NICKEL	0	0	0	0	5	0	1,210
GRAND TRAV	TRAVERSE CITY	MARATHON PETROLEUM CO LLC TRAVERSE CITY MI	1,2,4-TRIMETHYLBENZENE	0	0	0	0	0	0	0
GRAND TRAV	TRAVERSE CITY	MARATHON PETROLEUM CO LLC TRAVERSE CITY MI	BENZENE	500	0	0	0	0	0	500
GRAND TRAV	TRAVERSE CITY	MARATHON PETROLEUM CO LLC TRAVERSE CITY MI	BENZO(G,H,I)PERYLENE	0	0	0	0	0	0	0
GRAND TRAV	TRAVERSE CITY	MARATHON PETROLEUM CO LLC TRAVERSE CITY MI	ETHYLBENZENE	500	0	0	0	0	0	10
GRAND TRAV	TRAVERSE CITY	MARATHON PETROLEUM CO LLC TRAVERSE CITY MI	NAPHTHALENE	5	0	0	0	0	0	0
GRAND TRAV	TRAVERSE CITY	MARATHON PETROLEUM CO LLC TRAVERSE CITY MI	N-HEXANE	500	0	0	0	0	0	0
GRAND TRAV	TRAVERSE CITY	MARATHON PETROLEUM CO LLC TRAVERSE CITY MI	POLYCYCLIC AROMATIC COMPOUN	0	0	0	0	1	0	0
GRAND TRAV	TRAVERSE CITY	MARATHON PETROLEUM CO LLC TRAVERSE CITY MI	TOLUENE	500	0	0	0	0	0	500
GRAND TRAV	TRAVERSE CITY	MARATHON PETROLEUM CO LLC TRAVERSE CITY MI	XYLENE (MIXED ISOMERS)	500	0	0	0	0	0	500
GRATIOT	ALMA	CONTECH US LLC	COPPER	279	0	0	0	0	0	8,486
GRATIOT	ALMA	CONTECH US LLC	LEAD	5	0	0	0	0	0	119
GRATIOT	ALMA	TERRY ASPHALT MATERIALS INC	BENZO(G,H,I)PERYLENE	10	0	0	0	0	0	0
GRATIOT	ALMA	TERRY ASPHALT MATERIALS INC	POLYCYCLIC AROMATIC COMPOUN	121	0	0	0	4	0	0
GRATIOT	ITHACA	AIRCRAFT PRECISION PRODUCTS INC.	NICKEL	10	0	0	0	0	0	43,306
GRATIOT	ITHACA	BARRY CONTROLS	LEAD	10	0	0	0	985	0	3,438
GRATIOT	ITHACA	BARRY CONTROLS	TOLUENE	5,854	0	0	0	0	0	21



**2008 TOXIC CHEMICAL RELEASE INVENTORY  
STATE OF MICHIGAN SUMMARY DATA - PART I**

County	City	Facility	Chemical	(lbs/year)							
				Air	Water	Underground Injection	Land Release/ Disposal	Off-site Release/ Disposal	POTW	Off-site Waste Managed	
GRATIOT	ITHACA	BARRY CONTROLS	XYLENE (MIXED ISOMERS)	2,427	0	0	0	0	0	0	0
GRATIOT	ITHACA	BARRY CONTROLS	ZINC COMPOUNDS	17	0	0	0	1,749	5	6,107	
HILLSDALE	HILLSDALE	DOW CHEMICAL CO DOW AUTOMOTIVE HILLSDALE	DIISOCYANATES	0	0	0	0	13,113	0	31,455	
HILLSDALE	HILLSDALE	DOW CHEMICAL CO DOW AUTOMOTIVE HILLSDALE	METHANOL	49	0	0	0	0	0	4,850	
HILLSDALE	HILLSDALE	DOW CHEMICAL CO DOW AUTOMOTIVE HILLSDALE	N-METHYL-2-PYRROLIDONE	64	0	0	0	0	0	111	
HILLSDALE	HILLSDALE	DOW CHEMICAL CO DOW AUTOMOTIVE HILLSDALE	TOLUENE	405	0	0	0	5,540	0	16,276	
HILLSDALE	LITCHFIELD	MICHIGAN SOUTH CENTRAL POWER AGENCY	CHLORINE	433	53	0	0	0	0	0	
HILLSDALE	LITCHFIELD	MICHIGAN SOUTH CENTRAL POWER AGENCY	LEAD	80	0	0	0	0	0	0	
HILLSDALE	LITCHFIELD	MICHIGAN SOUTH CENTRAL POWER AGENCY	MERCURY	16	0	0	0	0	0	0	
HILLSDALE	LITCHFIELD	MICHIGAN SOUTH CENTRAL POWER AGENCY	SULFURIC ACID (1994 AND AFTER "	290,940	0	0	0	0	0	0	
HOUGHTON	CALUMET	CALUMET ELECTRONICS CORP	AMMONIA	1,000	0	0	0	0	5	9,513	
HOUGHTON	CALUMET	CALUMET ELECTRONICS CORP	COPPER	0	0	0	0	0	196	80,271	
HOUGHTON	CALUMET	CALUMET ELECTRONICS CORP	CYANIDE COMPOUNDS	0	0	0	0	0	4	0	
HOUGHTON	CALUMET	CALUMET ELECTRONICS CORP	FORMALDEHYDE	500	0	0	0	0	3,947	0	
HOUGHTON	CALUMET	CALUMET ELECTRONICS CORP	HYDROQUINONE	0	0	0	0	0	1,026	0	
HOUGHTON	CALUMET	CALUMET ELECTRONICS CORP	LEAD	0	0	0	0	0	14	10,870	
HOUGHTON	CALUMET	CALUMET ELECTRONICS CORP	NICKEL	0	0	0	0	0	42	748	
HOUGHTON	CALUMET	CALUMET ELECTRONICS CORP	NITRATE COMPOUNDS	0	0	0	0	0	24,200	0	
HOUGHTON	CALUMET	CALUMET ELECTRONICS CORP	NITRIC ACID	255	0	0	0	0	250	0	
HOUGHTON	CALUMET	CALUMET ELECTRONICS CORP	SILVER COMPOUNDS	0	0	0	0	0	19	197	
HOUGHTON	HANCOCK	WARM RAIN CORP	METHYL METHACRYLATE	0	0	0	0	0	0	0	
HOUGHTON	HANCOCK	WARM RAIN CORP	STYRENE	57,680	0	0	0	0	0	0	
HOUGHTON	HUBBELL	PENINSULA COPPER INDUSTRIES I NC	AMMONIA	324,761	0	0	0	0	0	0	
HOUGHTON	HUBBELL	PENINSULA COPPER INDUSTRIES I NC	COPPER COMPOUNDS	500	0	0	0	3,151	0	0	
HOUGHTON	HUBBELL	PENINSULA COPPER INDUSTRIES I NC	LEAD COMPOUNDS	0	0	0	0	5	0	0	
HURON	ELKTON	TOWER AUTOMOTIVE TOOL LLC	CHROMIUM	0	0	0	0	0	0	56,000	
HURON	ELKTON	TOWER AUTOMOTIVE TOOL LLC	LEAD	0	0	0	0	0	0	1,442	
HURON	ELKTON	TOWER AUTOMOTIVE TOOL LLC	MANGANESE	5	0	0	0	0	0	334,000	
HURON	ELKTON	TOWER AUTOMOTIVE TOOL LLC	NICKEL	0	0	0	0	0	0	10,600	
HURON	ELKTON	TOWER AUTOMOTIVE TOOL LLC	ZINC COMPOUNDS	0	0	0	0	0	0	813,221	
HURON	HARBOR BEACH	DETROIT EDISON CO - HARBOR BEACH POWER PLAN	BARIUM COMPOUNDS	170	40	0	0	24,102	0	0	
HURON	HARBOR BEACH	DETROIT EDISON CO - HARBOR BEACH POWER PLAN	HYDROCHLORIC ACID (1995 AND AF	310,000	0	0	0	0	0	0	
HURON	HARBOR BEACH	DETROIT EDISON CO - HARBOR BEACH POWER PLAN	LEAD COMPOUNDS	34	1	0	0	1,643	0	0	
HURON	HARBOR BEACH	DETROIT EDISON CO - HARBOR BEACH POWER PLAN	MERCURY COMPOUNDS	13	0	0	0	5	0	0	
HURON	HARBOR BEACH	DETROIT EDISON CO - HARBOR BEACH POWER PLAN	SULFURIC ACID (1994 AND AFTER "	19,000	0	0	0	0	0	0	
HURON	HARBOR BEACH	DOW AGROSCIENCES HARBOR BEACH	1,2,4-TRIMETHYLBENZENE	1,778	0	0	0	2,049	0	11,974	
HURON	HARBOR BEACH	DOW AGROSCIENCES HARBOR BEACH	AMMONIA	6,850	0	0	0	102,441	1,624	291,417	
HURON	HARBOR BEACH	DOW AGROSCIENCES HARBOR BEACH	METHANOL	8,604	0	0	0	2,732	162,366	9,759	
HURON	PIGEON	HURON CASTING INC	A CHROMIUM	0	0	0	0	0	0	0	
HURON	PIGEON	HURON CASTING INC	ETHYLENE GLYCOL	0	0	0	0	0	24,462	0	
HURON	PIGEON	HURON CASTING INC	MANGANESE	234	0	0	0	15,109	0	0	
HURON	PIGEON	HURON CASTING INC	A NICKEL	0	0	0	0	0	0	0	
HURON	PIGEON	HURON CASTING INC	PHENOL	3,478	0	0	0	0	0	0	
HURON	SEBEWAING	MICHIGAN SUGAR CO	AMMONIA	15,600	250	0	0	0	0	0	
HURON	SEBEWAING	MICHIGAN SUGAR CO	HYDROCHLORIC ACID (1995 AND AF	3,150	0	0	0	0	0	0	
HURON	SEBEWAING	MICHIGAN SUGAR CO	LEAD COMPOUNDS	390	0	0	0	0	0	0	
INGHAM	EAST LANSING	HUNTSMAN ADVANCED MATERIALS	DIISOCYANATES	10	0	0	0	0	0	5,746	
INGHAM	EAST LANSING	SUPERIOR BRASS & ALUMINUM CASTING CO	COPPER	323	1	0	0	407	0	245,900	
INGHAM	EAST LANSING	SUPERIOR BRASS & ALUMINUM CASTING CO	MANGANESE	6	0	0	0	28	0	4,200	
INGHAM	EAST LANSING	SUPERIOR BRASS & ALUMINUM CASTING CO	NICKEL	7	0	0	0	17	0	5,000	

**2008 TOXIC CHEMICAL RELEASE INVENTORY  
STATE OF MICHIGAN SUMMARY DATA - PART I**

County	City	Facility	Chemical	(lbs/year)						
				Air	Water	Underground Injection	Land Release/ Disposal	Off-site Release/ Disposal	POTW	Off-site Waste Managed
INGHAM	EAST LANSING	SUPERIOR BRASS & ALUMINUM CASTING CO	ZINC (FUME OR DUST)	174	0	0	0	1,420	0	24,300
INGHAM	HOLT	MOLDED PLASTIC INDUSTRIES INC .	STYRENE	3,208	0	0	0	0	0	0
INGHAM	LANSING	ASHLAND DISTRIBUTION	1,2,4-TRIMETHYLBENZENE	83	0	0	0	0	0	3,020
INGHAM	LANSING	ASHLAND DISTRIBUTION	CERTAIN GLYCOL ETHERS	192	0	0	0	0	0	5,548
INGHAM	LANSING	ASHLAND DISTRIBUTION	A CUMENE	0	0	0	0	0	0	0
INGHAM	LANSING	ASHLAND DISTRIBUTION	A DIETHANOLAMINE	0	0	0	0	0	0	0
INGHAM	LANSING	ASHLAND DISTRIBUTION	ETHYLENE GLYCOL	1	0	0	0	0	0	593
INGHAM	LANSING	ASHLAND DISTRIBUTION	METHANOL	1,160	0	0	0	0	0	13,001
INGHAM	LANSING	ASHLAND DISTRIBUTION	METHYL ISOBUTYL KETONE	211	0	0	0	0	0	1,050
INGHAM	LANSING	ASHLAND DISTRIBUTION	N-BUTYL ALCOHOL	161	0	0	0	0	0	1,424
INGHAM	LANSING	ASHLAND DISTRIBUTION	A N-HEXANE	0	0	0	0	0	0	0
INGHAM	LANSING	ASHLAND DISTRIBUTION	TOLUENE	1,365	0	0	0	0	0	27,720
INGHAM	LANSING	ASHLAND DISTRIBUTION	XYLENE (MIXED ISOMERS)	603	0	0	0	0	0	10,521
INGHAM	LANSING	AURORA SPECIALTY CHEMISTRIES	A ACRYLAMIDE	0	0	0	0	0	0	0
INGHAM	LANSING	AURORA SPECIALTY CHEMISTRIES	A ACRYLIC ACID	0	0	0	0	0	0	0
INGHAM	LANSING	AURORA SPECIALTY CHEMISTRIES	A AMMONIA	0	0	0	0	0	0	0
INGHAM	LANSING	AURORA SPECIALTY CHEMISTRIES	A DAZOMET, SODIUM SALT	0	0	0	0	0	0	0
INGHAM	LANSING	AURORA SPECIALTY CHEMISTRIES	A DIMETHYLAMINE	0	0	0	0	0	0	0
INGHAM	LANSING	AURORA SPECIALTY CHEMISTRIES	A EPICHLOROHYDRIN	0	0	0	0	0	0	0
INGHAM	LANSING	AURORA SPECIALTY CHEMISTRIES	A FORMIC ACID	0	0	0	0	0	0	0
INGHAM	LANSING	AURORA SPECIALTY CHEMISTRIES	A METHANOL	0	0	0	0	0	0	0
INGHAM	LANSING	AURORA SPECIALTY CHEMISTRIES	A SODIUM NITRITE	0	0	0	0	0	0	0
INGHAM	LANSING	BARNES AEROSPACE - LANSING DIV	HYDROGEN FLUORIDE	250	0	0	0	0	0	20,936
INGHAM	LANSING	BARNES AEROSPACE - LANSING DIV	NITRATE COMPOUNDS	0	0	0	0	0	24,794	0
INGHAM	LANSING	BARNES AEROSPACE - LANSING DIV	NITRIC ACID	250	0	0	0	0	0	51,125
INGHAM	LANSING	BUILDERS READY MIX PLANT 14	CHROMIUM COMPOUNDS(EXCEPT	0	0	0	0	0	0	0
INGHAM	LANSING	BUILDERS READY MIX PLANT 14	NITRATE COMPOUNDS	0	0	0	0	0	0	0
INGHAM	LANSING	DEMMEER CORPORATION-NORTH	CHROMIUM	0	0	0	0	750	0	32,000
INGHAM	LANSING	DEMMEER CORPORATION-NORTH	LEAD	0	0	0	0	0	0	250
INGHAM	LANSING	DEMMEER CORPORATION-NORTH	MANGANESE	0	0	0	0	250	0	85,000
INGHAM	LANSING	DEMMEER CORPORATION-NORTH	N-BUTYL ALCOHOL	1,034	0	0	0	0	0	0
INGHAM	LANSING	DEMMEER CORPORATION-NORTH	NICKEL	0	0	0	0	250	0	22,000
INGHAM	LANSING	GMVM-LANSING GRAND RIVER ASSEM BLY	1,2,4-TRIMETHYLBENZENE	11,400	0	0	0	0	0	41,702
INGHAM	LANSING	GMVM-LANSING GRAND RIVER ASSEM BLY	BENZENE	576	0	0	0	0	0	38
INGHAM	LANSING	GMVM-LANSING GRAND RIVER ASSEM BLY	CERTAIN GLYCOL ETHERS	35,000	0	0	0	63	17,000	690
INGHAM	LANSING	GMVM-LANSING GRAND RIVER ASSEM BLY	CYCLOHEXANE	2	0	0	0	0	0	13
INGHAM	LANSING	GMVM-LANSING GRAND RIVER ASSEM BLY	DIISOCYANATES	0	0	0	0	0	0	130
INGHAM	LANSING	GMVM-LANSING GRAND RIVER ASSEM BLY	ETHYLBENZENE	608	0	0	0	0	0	436
INGHAM	LANSING	GMVM-LANSING GRAND RIVER ASSEM BLY	ETHYLENE GLYCOL	0	0	0	0	0	0	1,500
INGHAM	LANSING	GMVM-LANSING GRAND RIVER ASSEM BLY	METHANOL	5,259	0	0	0	0	0	14,440
INGHAM	LANSING	GMVM-LANSING GRAND RIVER ASSEM BLY	N-BUTYL ALCOHOL	81,000	0	0	0	0	0	11,500
INGHAM	LANSING	GMVM-LANSING GRAND RIVER ASSEM BLY	NITRIC ACID	0	0	0	0	0	0	0
INGHAM	LANSING	GMVM-LANSING GRAND RIVER ASSEM BLY	TOLUENE	1,950	0	0	0	0	0	141
INGHAM	LANSING	GMVM-LANSING GRAND RIVER ASSEM BLY	XYLENE (MIXED ISOMERS)	3,010	0	0	0	0	0	8,685
INGHAM	LANSING	GMVM-LANSING GRAND RIVER ASSEM BLY	ZINC COMPOUNDS	36	0	0	0	264	1,100	89
INGHAM	LANSING	LANSING BOARD OF WATER & LIGHT -ECKERT	BARIUM COMPOUNDS	0	1,532	0	0	277,514	0	194,001
INGHAM	LANSING	LANSING BOARD OF WATER & LIGHT -ECKERT	BENZO(G,H,I)PERYLENE	0	0	0	0	0	0	0
INGHAM	LANSING	LANSING BOARD OF WATER & LIGHT -ECKERT	HYDROCHLORIC ACID (1995 AND AF	1,714,014	0	0	0	0	0	0
INGHAM	LANSING	LANSING BOARD OF WATER & LIGHT -ECKERT	HYDROGEN FLUORIDE	207,486	0	0	0	0	0	0
INGHAM	LANSING	LANSING BOARD OF WATER & LIGHT -ECKERT	LEAD COMPOUNDS	251	0	0	0	2,156	0	1,521

**2008 TOXIC CHEMICAL RELEASE INVENTORY  
STATE OF MICHIGAN SUMMARY DATA - PART I**

County	City	Facility	Chemical	(lbs/year)						
				Air	Water	Underground Injection	Land Release/ Disposal	Off-site Release/ Disposal	POTW	Off-site Waste Managed
INGHAM	LANSING	LANSING BOARD OF WATER & LIGHT -ECKERT	MANGANESE COMPOUNDS	564	0	0	0	12,080	0	6,292
INGHAM	LANSING	LANSING BOARD OF WATER & LIGHT -ECKERT	MERCURY COMPOUNDS	147	0	0	0	44	0	34
INGHAM	LANSING	LANSING BOARD OF WATER & LIGHT -ECKERT	POLYCYCLIC AROMATIC COMPOUN	1	0	0	0	4	0	2
INGHAM	LANSING	LANSING BOARD OF WATER & LIGHT -ECKERT	SULFURIC ACID (1994 AND AFTER "	0	0	0	0	0	0	0
INGHAM	LANSING	LANSING BOARD OF WATER & LIGHT -ECKERT	VANADIUM COMPOUNDS	0	0	0	0	15,577	0	11,011
INGHAM	LANSING	LANSING BOARD OF WATER & LIGHT -ERICKSON	BARIUM COMPOUNDS	0	289	0	0	40,224	0	295,824
INGHAM	LANSING	LANSING BOARD OF WATER & LIGHT -ERICKSON	BENZO(G,H,I)PERYLENE	0	0	0	0	0	0	2
INGHAM	LANSING	LANSING BOARD OF WATER & LIGHT -ERICKSON	HYDROCHLORIC ACID (1995 AND AF	923,536	0	0	0	0	0	0
INGHAM	LANSING	LANSING BOARD OF WATER & LIGHT -ERICKSON	HYDROGEN FLUORIDE	111,796	0	0	0	0	0	0
INGHAM	LANSING	LANSING BOARD OF WATER & LIGHT -ERICKSON	LEAD COMPOUNDS	12	0	0	0	251	0	1,849
INGHAM	LANSING	LANSING BOARD OF WATER & LIGHT -ERICKSON	MERCURY COMPOUNDS	79	0	0	0	6	0	41
INGHAM	LANSING	LANSING BOARD OF WATER & LIGHT -ERICKSON	POLYCYCLIC AROMATIC COMPOUN	1	0	0	0	0	0	0
INGHAM	LANSING	SYMMETRY MEDICAL INC. JET	CHROMIUM	7	0	0	0	128	1	50,819
INGHAM	LANSING	SYMMETRY MEDICAL INC. JET	COBALT	6	0	0	0	165	1	68,205
INGHAM	LANSING	SYMMETRY MEDICAL INC. JET	HYDROGEN FLUORIDE	167	0	0	0	0	0	30,560
INGHAM	MASON	AMERICHEM SALES CORP	A 1,2,4-TRIMETHYLBENZENE	0	0	0	0	0	0	0
INGHAM	MASON	AMERICHEM SALES CORP	A CERTAIN GLYCOL ETHERS	0	0	0	0	0	0	0
INGHAM	MASON	AMERICHEM SALES CORP	A CUMENE	0	0	0	0	0	0	0
INGHAM	MASON	AMERICHEM SALES CORP	A CYCLOHEXANE	0	0	0	0	0	0	0
INGHAM	MASON	AMERICHEM SALES CORP	A CYCLOHEXANOL	0	0	0	0	0	0	0
INGHAM	MASON	AMERICHEM SALES CORP	A ETHYLBENZENE	0	0	0	0	0	0	0
INGHAM	MASON	AMERICHEM SALES CORP	A ETHYLENE GLYCOL	0	0	0	0	0	0	0
INGHAM	MASON	AMERICHEM SALES CORP	METHANOL	974	0	0	0	0	0	2,158
INGHAM	MASON	AMERICHEM SALES CORP	A METHYL ISOBUTYL KETONE	0	0	0	0	0	0	0
INGHAM	MASON	AMERICHEM SALES CORP	A NAPHTHALENE	0	0	0	0	0	0	0
INGHAM	MASON	AMERICHEM SALES CORP	A N-BUTYL ALCOHOL	0	0	0	0	0	0	0
INGHAM	MASON	AMERICHEM SALES CORP	N-HEXANE	1,164	0	0	0	0	0	12
INGHAM	MASON	AMERICHEM SALES CORP	TOLUENE	495	0	0	0	0	0	1,635
INGHAM	MASON	AMERICHEM SALES CORP	XYLENE (MIXED ISOMERS)	204	0	0	0	0	0	1,170
INGHAM	MASON	DART CONTAINER OF MICHIGAN LLC	CHROMIUM	0	0	0	0	67	0	8,394
INGHAM	MASON	DART CONTAINER OF MICHIGAN LLC	COPPER	0	0	0	0	44	21	244,175
INGHAM	MASON	DART CONTAINER OF MICHIGAN LLC	LEAD	0	0	0	0	5	5	18,900
INGHAM	MASON	GESTAMP MASON LLC	METHANOL	0	0	0	0	0	0	0
INGHAM	MASON	KENT FEEDS INC	A MANGANESE COMPOUNDS	0	0	0	0	0	0	0
INGHAM	MASON	PARKER HANNIFIN CORP	LEAD	0	0	0	0	0	0	20,681
INGHAM	MASON	PARKER HANNIFIN CORP	MANGANESE	0	0	0	0	0	0	82,787
INGHAM	MASON	SAFETY-KLEEN SYSTEMS (401001)	ETHYLENE GLYCOL	12	0	0	0	0	0	223,761
INGHAM	MASON	SAFETY-KLEEN SYSTEMS (401001)	LEAD	0	0	0	0	0	0	527
INGHAM	MASON	SAFETY-KLEEN SYSTEMS (401001)	POLYCYCLIC AROMATIC COMPOUN	0	0	0	0	0	0	1,366
INGHAM	WILLIAMSTON	DEMME CORP WILLIAMSTON	CHROMIUM	0	0	0	0	250	0	4,700
INGHAM	WILLIAMSTON	DEMME CORP WILLIAMSTON	LEAD	0	0	0	0	0	0	5
INGHAM	WILLIAMSTON	DEMME CORP WILLIAMSTON	MANGANESE	0	0	0	0	250	0	6,400
INGHAM	WILLIAMSTON	DEMME CORP WILLIAMSTON	NICKEL	0	0	0	0	250	0	4,300
INGHAM	WILLIAMSTON	WILLIAMSTON PRODUCTS INC	DIISOCYANATES	0	0	0	0	0	0	0
IONIA	BELDING	BELDING TANK TECHNOLOGIES	STYRENE	73,930	0	0	0	0	0	0
IONIA	BELDING	JAYCOR INC	STYRENE	9,000	0	0	0	0	0	0
IONIA	BELDING	MUELLER INDUSTRIES EXTRUDED METALS INC	COPPER	4,066	2	0	0	0	0	307,464
IONIA	BELDING	MUELLER INDUSTRIES EXTRUDED METALS INC	LEAD	1,666	7	0	0	454	0	25,707
IONIA	BELDING	MUELLER INDUSTRIES EXTRUDED METALS INC	ZINC COMPOUNDS	2,455	7	0	0	0	0	297,820
IONIA	BELDING	ROBROY STAHLIN	STYRENE	7,300	0	0	0	0	0	177

**2008 TOXIC CHEMICAL RELEASE INVENTORY  
STATE OF MICHIGAN SUMMARY DATA - PART I**

County	City	Facility	Chemical	(lbs/year)							
				Air	Water	Underground Injection	Land Release/ Disposal	Off-site Release/ Disposal	POTW	Off-site Waste Managed	
IONIA	BELDING	ROBROY STAHLIN	A ZINC COMPOUNDS	0	0	0	0	0	0	0	0
IONIA	IONIA	MERIDIAN AUTOMOTIVE SYSTEMS I NC - IONIA OPERA	CHROMIUM COMPOUNDS(EXCEPT	0	0	0	0	657	12	26,542	0
IONIA	IONIA	MERIDIAN AUTOMOTIVE SYSTEMS I NC - IONIA OPERA	COPPER COMPOUNDS	0	0	0	0	4,785	3	0	0
IONIA	IONIA	MERIDIAN AUTOMOTIVE SYSTEMS I NC - IONIA OPERA	LEAD COMPOUNDS	0	0	0	0	1,575	1	6,733	0
IONIA	IONIA	MERIDIAN AUTOMOTIVE SYSTEMS I NC - IONIA OPERA	NICKEL COMPOUNDS	0	0	0	0	428	16	68,824	0
IONIA	IONIA	MERIDIAN AUTOMOTIVE SYSTEMS I NC - IONIA OPERA	SODIUM NITRITE	156	0	0	0	1,274	1,170	0	0
IONIA	IONIA	MERIDIAN AUTOMOTIVE SYSTEMS INC - IONIA PAINT F	1,2,4-TRIMETHYLBENZENE	2,132	0	0	0	0	0	99	0
IONIA	IONIA	MERIDIAN AUTOMOTIVE SYSTEMS INC - IONIA PAINT F	N-BUTYL ALCOHOL	4,861	0	0	0	0	0	0	0
IONIA	PORTLAND	TRW AUTOMOTIVE COMMERCIAL STEERING	AMMONIA	117	0	0	0	0	0	0	0
IONIA	PORTLAND	TRW AUTOMOTIVE COMMERCIAL STEERING	CHROMIUM COMPOUNDS(EXCEPT	0	0	0	0	0	0	5,998	0
IONIA	PORTLAND	TRW AUTOMOTIVE COMMERCIAL STEERING	COPPER COMPOUNDS	0	0	0	0	0	0	10,496	0
IONIA	PORTLAND	TRW AUTOMOTIVE COMMERCIAL STEERING	MANGANESE COMPOUNDS	4	0	0	0	2	2	26,990	0
IONIA	PORTLAND	TRW AUTOMOTIVE COMMERCIAL STEERING	METHANOL	98	0	0	0	0	0	0	0
IONIA	PORTLAND	TRW AUTOMOTIVE COMMERCIAL STEERING	NICKEL COMPOUNDS	0	0	0	0	0	7	7,497	0
IOSCO	NATIONAL CITY	NEW NGC INC D/B/A NATIONAL GYPSUM CO	LEAD COMPOUNDS	1	1	0	0	0	0	0	0
IOSCO	TAWAS CITY	TAWAS PLATING CO	NICKEL COMPOUNDS	1,500	0	0	0	2,150	408	0	0
IOSCO	TAWAS CITY	TAWAS PLATING CO	NITRIC ACID	1,500	0	0	0	0	0	22,400	0
ISABELLA	MOUNT PLEASAN	DELFIELD CO	CHROMIUM	10	0	0	0	897	0	211,962	0
ISABELLA	MOUNT PLEASAN	DELFIELD CO	COPPER	10	0	0	0	0	0	5,480	0
ISABELLA	MOUNT PLEASAN	DELFIELD CO	A DIISOCYANATES	0	0	0	0	0	0	0	0
ISABELLA	MOUNT PLEASAN	DELFIELD CO	MANGANESE	10	0	0	0	94	0	272,820	0
ISABELLA	MOUNT PLEASAN	DELFIELD CO	NICKEL	10	0	0	0	437	0	50,855	0
ISABELLA	WEIDMAN	RANDELL MANUFACTURING INC	CHROMIUM	2	0	0	0	247	0	254,118	0
ISABELLA	WEIDMAN	RANDELL MANUFACTURING INC	COBALT	0	0	0	0	23	0	13,803	0
ISABELLA	WEIDMAN	RANDELL MANUFACTURING INC	COPPER	0	0	0	0	114	0	55,336	0
ISABELLA	WEIDMAN	RANDELL MANUFACTURING INC	LEAD	0	0	0	0	1	0	55	0
ISABELLA	WEIDMAN	RANDELL MANUFACTURING INC	MANGANESE	0	0	0	0	119	0	109,369	0
ISABELLA	WEIDMAN	RANDELL MANUFACTURING INC	NICKEL	2	0	0	0	247	0	254,118	0
JACKSON	JACKSON	CHEMETALL US INC	CERTAIN GLYCOL ETHERS	0	0	0	0	0	0	0	0
JACKSON	JACKSON	CHEMETALL US INC	SODIUM NITRITE	0	0	0	0	0	0	0	0
JACKSON	JACKSON	EATON AEROSPACE CORP	A CHROMIUM COMPOUNDS(EXCEPT	0	0	0	0	0	0	0	0
JACKSON	JACKSON	EATON AEROSPACE CORP	A HYDROGEN FLUORIDE	0	0	0	0	0	0	0	0
JACKSON	JACKSON	EATON AEROSPACE CORP	NITRIC ACID	1,233	0	0	0	0	81	0	0
JACKSON	JACKSON	ELM PLATING CO	CHROMIUM COMPOUNDS(EXCEPT	5	0	0	0	255	13	0	0
JACKSON	JACKSON	ELM PLATING CO	NITRATE COMPOUNDS	0	0	0	0	5	42,765	0	0
JACKSON	JACKSON	ELM PLATING CO	NITRIC ACID	5	0	0	0	250	0	0	0
JACKSON	JACKSON	ELM PLATING CO	ZINC COMPOUNDS	5	0	0	0	2,613	75	0	0
JACKSON	JACKSON	GERDAU MACSTEEL JACKSON	BARIUM COMPOUNDS	0	2	0	1	1	0	0	0
JACKSON	JACKSON	GERDAU MACSTEEL JACKSON	CHROMIUM COMPOUNDS(EXCEPT	283	0	0	0	255	0	22,130	0
JACKSON	JACKSON	GERDAU MACSTEEL JACKSON	COPPER COMPOUNDS	171	0	0	0	154	0	13,329	0
JACKSON	JACKSON	GERDAU MACSTEEL JACKSON	LEAD COMPOUNDS	183	3	0	0	789	0	68,366	0
JACKSON	JACKSON	GERDAU MACSTEEL JACKSON	MANGANESE COMPOUNDS	213	0	0	0	2,192	0	190,046	0
JACKSON	JACKSON	GERDAU MACSTEEL JACKSON	MERCURY COMPOUNDS	59	0	0	0	0	0	10	0
JACKSON	JACKSON	GERDAU MACSTEEL JACKSON	MOLYBDENUM TRIOXIDE	0	27	0	0	0	0	0	0
JACKSON	JACKSON	GERDAU MACSTEEL JACKSON	NICKEL COMPOUNDS	60	0	0	0	26	0	2,258	0
JACKSON	JACKSON	GERDAU MACSTEEL JACKSON	VANADIUM COMPOUNDS	13	0	0	0	12	0	1,040	0
JACKSON	JACKSON	GERDAU MACSTEEL JACKSON	ZINC COMPOUNDS	15,848	11	0	0	14,271	0	1,237,212	0
JACKSON	JACKSON	INDUSTRIAL STEEL TREATING	AMMONIA	26	0	0	0	0	0	0	0
JACKSON	JACKSON	KELLY FUELS INC	A ETHYLBENZENE	0	0	0	0	0	0	0	0
JACKSON	JACKSON	KELLY FUELS INC	A TOLUENE	0	0	0	0	0	0	0	0

**2008 TOXIC CHEMICAL RELEASE INVENTORY  
STATE OF MICHIGAN SUMMARY DATA - PART I**

County	City	Facility	Chemical	(lbs/year)							
				Air	Water	Underground Injection	Land Release/ Disposal	Off-site Release/ Disposal	POTW	Off-site Waste Managed	
JACKSON	JACKSON	KELLY FUELS INC	A XYLENE (MIXED ISOMERS)	0	0	0	0	0	0	0	0
JACKSON	JACKSON	MARATHON PETROLEUM CO LLC JACKSON MI TERMI	1,2,4-TRIMETHYLBENZENE	250	0	0	0	0	0	0	255
JACKSON	JACKSON	MARATHON PETROLEUM CO LLC JACKSON MI TERMI	BENZENE	500	0	0	0	0	0	0	10
JACKSON	JACKSON	MARATHON PETROLEUM CO LLC JACKSON MI TERMI	BENZO(G,H,I)PERYLENE	0	0	0	0	0	0	0	0
JACKSON	JACKSON	MARATHON PETROLEUM CO LLC JACKSON MI TERMI	ETHYLBENZENE	500	0	0	0	0	0	0	5
JACKSON	JACKSON	MARATHON PETROLEUM CO LLC JACKSON MI TERMI	LEAD COMPOUNDS	0	0	0	0	1	0	0	0
JACKSON	JACKSON	MARATHON PETROLEUM CO LLC JACKSON MI TERMI	NAPHTHALENE	5	0	0	0	0	0	0	10
JACKSON	JACKSON	MARATHON PETROLEUM CO LLC JACKSON MI TERMI	N-HEXANE	500	0	0	0	0	0	0	0
JACKSON	JACKSON	MARATHON PETROLEUM CO LLC JACKSON MI TERMI	POLYCYCLIC AROMATIC COMPOUN	0	0	0	0	3	0	0	0
JACKSON	JACKSON	MARATHON PETROLEUM CO LLC JACKSON MI TERMI	TOLUENE	500	0	0	0	5	0	0	20
JACKSON	JACKSON	MARATHON PETROLEUM CO LLC JACKSON MI TERMI	XYLENE (MIXED ISOMERS)	1,000	0	0	0	0	0	0	20
JACKSON	JACKSON	MILSCO MICHIGAN SEAT CO	DIISOCYANATES	5	0	0	0	0	0	0	0
JACKSON	JACKSON	MILSCO MICHIGAN SEAT CO	DIISOCYANATES	32	0	0	0	0	0	0	0
JACKSON	JACKSON	TAC MANUFACTURING INC.	COPPER	10	0	0	0	0	0	0	0
JACKSON	JACKSON	TAC MANUFACTURING INC.	DIISOCYANATES	19	0	0	0	0	0	0	750
JACKSON	JACKSON	TAC MANUFACTURING INC.	TOLUENE	3,055	0	0	0	0	0	0	1,256
JACKSON	JACKSON	WOLVERINE SIDING SYSTEMS	ANTIMONY	25	0	0	0	10	0	0	0
JACKSON	JACKSON	WOLVERINE SIDING SYSTEMS	CHROMIUM	41	0	0	0	12	0	0	0
JACKSON	JACKSON	WOLVERINE SIDING SYSTEMS	MANGANESE	3	0	0	0	2	0	0	0
JACKSON	JACKSON	WOLVERINE SIDING SYSTEMS	NICKEL	2	0	0	0	2	0	0	0
JACKSON	MICHIGAN CENTE	ADCO PRODUCTS INC	A ACRYLIC ACID	0	0	0	0	0	0	0	0
JACKSON	MICHIGAN CENTE	ADCO PRODUCTS INC	TOLUENE	4,804	0	0	0	2,040	0	0	4,036
JACKSON	MICHIGAN CENTE	ADCO PRODUCTS INC	A TOLUENE DIISOCYANATE (MIXED IS	0	0	0	0	0	0	0	0
JACKSON	MICHIGAN CENTE	ADCO PRODUCTS INC	A ZINC COMPOUNDS	0	0	0	0	0	0	0	0
JACKSON	PARMA	MICHIGAN AUTOMOTIVE COMPRESSOR INC	COPPER COMPOUNDS	0	0	0	0	39	3	32,289	0
JACKSON	PARMA	MICHIGAN AUTOMOTIVE COMPRESSOR INC	LEAD	0	0	0	0	30	2	806	0
JACKSON	PARMA	MICHIGAN AUTOMOTIVE COMPRESSOR INC	XYLENE (MIXED ISOMERS)	686	0	0	0	0	0	2,038	0
JACKSON	PARMA	MICHIGAN AUTOMOTIVE COMPRESSOR INC	ZINC COMPOUNDS	0	0	0	0	3,213	169	0	0
KALAMAZOO	AUGUSTA	U.S. ARMY NATIONAL GUARD FORT CUSTER TRAININ	LEAD	0	0	0	4,165	0	0	0	0
KALAMAZOO	KALAMAZOO	AZON USA INC	DIISOCYANATES	0	0	0	0	0	0	0	0
KALAMAZOO	KALAMAZOO	AZON USA INC	ETHYLENE GLYCOL	0	0	0	0	0	0	0	0
KALAMAZOO	KALAMAZOO	CYTEC INDUSTRIES INC	ACRYLAMIDE	10	0	0	0	0	0	2,660	21,740
KALAMAZOO	KALAMAZOO	CYTEC INDUSTRIES INC	AMMONIA	3,075	0	0	0	0	0	1,890	0
KALAMAZOO	KALAMAZOO	CYTEC INDUSTRIES INC	DIMETHYLAMINE	255	0	0	0	0	0	3,350	0
KALAMAZOO	KALAMAZOO	CYTEC INDUSTRIES INC	EPICHLOROHYDRIN	255	0	0	0	0	0	0	5
KALAMAZOO	KALAMAZOO	CYTEC INDUSTRIES INC	FORMALDEHYDE	2,770	0	0	0	0	115,020	14,420	0
KALAMAZOO	KALAMAZOO	CYTEC INDUSTRIES INC	HYDROQUINONE	0	0	0	0	0	0	0	0
KALAMAZOO	KALAMAZOO	CYTEC INDUSTRIES INC	METHANOL	4,870	0	0	0	0	1,053,730	18,390	0
KALAMAZOO	KALAMAZOO	CYTEC INDUSTRIES INC	N-BUTYL ALCOHOL	755	0	0	0	0	10,040	0	0
KALAMAZOO	KALAMAZOO	CYTEC INDUSTRIES INC	NITRATE COMPOUNDS	0	0	0	0	0	1,313,170	0	0
KALAMAZOO	KALAMAZOO	CYTEC INDUSTRIES INC	NITRIC ACID	255	0	0	0	0	0	0	0
KALAMAZOO	KALAMAZOO	FLOWSERVE CORP	A CHROMIUM COMPOUNDS(EXCEPT	0	0	0	0	0	0	0	0
KALAMAZOO	KALAMAZOO	FLOWSERVE CORP	A COPPER COMPOUNDS	0	0	0	0	0	0	0	0
KALAMAZOO	KALAMAZOO	FLOWSERVE CORP	A NICKEL COMPOUNDS	0	0	0	0	0	0	0	0
KALAMAZOO	KALAMAZOO	GRAPHIC PACKAGING CORP.	BENZO(G,H,I)PERYLENE	0	0	0	0	0	0	0	0
KALAMAZOO	KALAMAZOO	GRAPHIC PACKAGING CORP.	LEAD COMPOUNDS	12	0	0	0	202	4	0	0
KALAMAZOO	KALAMAZOO	GRAPHIC PACKAGING CORP.	MERCURY COMPOUNDS	0	0	0	0	2	0	0	0
KALAMAZOO	KALAMAZOO	GRAPHIC PACKAGING CORP.	POLYCYCLIC AROMATIC COMPOUN	0	0	0	0	0	0	0	0
KALAMAZOO	KALAMAZOO	GRAPHIC PACKAGING CORP.	POTASSIUM DIMETHYLDITHIOCARB	8,729	0	0	0	0	29,225	0	0
KALAMAZOO	KALAMAZOO	GREEN BAY PACKAGING INC KALAMAZOO DIV	A NITRATE COMPOUNDS	0	0	0	0	0	0	0	0

**2008 TOXIC CHEMICAL RELEASE INVENTORY  
STATE OF MICHIGAN SUMMARY DATA - PART I**

County	City	Facility	Chemical	(lbs/year)							
				Air	Water	Underground Injection	Land Release/Disposal	Off-site Release/Disposal	POTW	Off-site Waste Managed	
KALAMAZOO	KALAMAZOO	HUMPHREY PRODUCTS CO	COPPER	463	0	0	0	0	0	0	33,795
KALAMAZOO	KALAMAZOO	INX INTERNATIONAL INK CO	A CERTAIN GLYCOL ETHERS	0	0	0	0	0	0	0	0
KALAMAZOO	KALAMAZOO	KALSEC INC	METHANOL	6,600	0	0	0	0	0	841,600	0
KALAMAZOO	KALAMAZOO	KALSEC INC	N-HEXANE	41,500	0	0	0	0	0	18,700	0
KALAMAZOO	KALAMAZOO	KALSEC INC	A PERACETIC ACID	0	0	0	0	0	0	0	0
KALAMAZOO	KALAMAZOO	PARKER HANNIFIN CORP HYDRUALIC SYSTEMS DIV	COPPER	0	0	0	0	0	0	0	254
KALAMAZOO	KALAMAZOO	PARKER HANNIFIN CORP HYDRUALIC SYSTEMS DIV	A DIISOCYANATES	0	0	0	0	0	0	0	0
KALAMAZOO	KALAMAZOO	PARKER HANNIFIN CORP HYDRUALIC SYSTEMS DIV	LEAD COMPOUNDS	0	0	0	0	0	0	0	773
KALAMAZOO	KALAMAZOO	PARKER HANNIFIN CORP HYDRUALIC SYSTEMS DIV	ZINC COMPOUNDS	0	0	0	0	0	0	0	250
KALAMAZOO	KALAMAZOO	PHARMACIA & UPJOHN CO LLC A SUBSIDIARY OF PFI	ACETONITRILE	70	0	2,800	0	0	0	0	570,000
KALAMAZOO	KALAMAZOO	PHARMACIA & UPJOHN CO LLC A SUBSIDIARY OF PFI	AMMONIA	1,000	0	0	0	0	0	12,000	1,500
KALAMAZOO	KALAMAZOO	PHARMACIA & UPJOHN CO LLC A SUBSIDIARY OF PFI	CHLORINE	2,104	420	0	0	0	0	2,500	0
KALAMAZOO	KALAMAZOO	PHARMACIA & UPJOHN CO LLC A SUBSIDIARY OF PFI	CYANIDE COMPOUNDS	4	0	0	0	0	0	50	0
KALAMAZOO	KALAMAZOO	PHARMACIA & UPJOHN CO LLC A SUBSIDIARY OF PFI	DICHLOROMETHANE	2,530	790	8,500	0	1	4,200	3,242,701	0
KALAMAZOO	KALAMAZOO	PHARMACIA & UPJOHN CO LLC A SUBSIDIARY OF PFI	EPICHLOROHYDRIN	7	0	0	0	0	0	0	0
KALAMAZOO	KALAMAZOO	PHARMACIA & UPJOHN CO LLC A SUBSIDIARY OF PFI	ETHYLBENZENE	11	0	0	0	0	0	0	39,100
KALAMAZOO	KALAMAZOO	PHARMACIA & UPJOHN CO LLC A SUBSIDIARY OF PFI	FORMALDEHYDE	130	40	0	0	0	180,000	820	0
KALAMAZOO	KALAMAZOO	PHARMACIA & UPJOHN CO LLC A SUBSIDIARY OF PFI	FORMIC ACID	9	0	110	0	0	0	0	14,640
KALAMAZOO	KALAMAZOO	PHARMACIA & UPJOHN CO LLC A SUBSIDIARY OF PFI	HYDROCHLORIC ACID (1995 AND AF	88,000	0	0	0	0	0	0	0
KALAMAZOO	KALAMAZOO	PHARMACIA & UPJOHN CO LLC A SUBSIDIARY OF PFI	HYDROGEN FLUORIDE	8,403	0	0	0	0	0	0	1,400
KALAMAZOO	KALAMAZOO	PHARMACIA & UPJOHN CO LLC A SUBSIDIARY OF PFI	LEAD COMPOUNDS	60	0	0	0	21	0	0	40
KALAMAZOO	KALAMAZOO	PHARMACIA & UPJOHN CO LLC A SUBSIDIARY OF PFI	MANGANESE COMPOUNDS	100	0	440	0	5,923	3,500	0	0
KALAMAZOO	KALAMAZOO	PHARMACIA & UPJOHN CO LLC A SUBSIDIARY OF PFI	MERCURY COMPOUNDS	20	0	0	0	0	0	0	0
KALAMAZOO	KALAMAZOO	PHARMACIA & UPJOHN CO LLC A SUBSIDIARY OF PFI	METHANOL	4,600	6,200	13,000	0	1	140,000	9,300,730	0
KALAMAZOO	KALAMAZOO	PHARMACIA & UPJOHN CO LLC A SUBSIDIARY OF PFI	METHYL ISOBUTYL KETONE	2	0	0	0	0	0	0	209,000
KALAMAZOO	KALAMAZOO	PHARMACIA & UPJOHN CO LLC A SUBSIDIARY OF PFI	METHYL TERT-BUTYL ETHER	109	0	0	0	0	120	390,000	0
KALAMAZOO	KALAMAZOO	PHARMACIA & UPJOHN CO LLC A SUBSIDIARY OF PFI	N,N-DIMETHYLFORMAMIDE	240	0	330,000	0	0	160,000	1,180,170	0
KALAMAZOO	KALAMAZOO	PHARMACIA & UPJOHN CO LLC A SUBSIDIARY OF PFI	N-BUTYL ALCOHOL	179	1	0	0	0	7,000	510,000	0
KALAMAZOO	KALAMAZOO	PHARMACIA & UPJOHN CO LLC A SUBSIDIARY OF PFI	N-HEXANE	403	0	0	0	0	0	0	25,300
KALAMAZOO	KALAMAZOO	PHARMACIA & UPJOHN CO LLC A SUBSIDIARY OF PFI	PHENYTOIN	30	0	0	0	0	0	0	60
KALAMAZOO	KALAMAZOO	PHARMACIA & UPJOHN CO LLC A SUBSIDIARY OF PFI	POLYCYCLIC AROMATIC COMPOUN	1	0	0	0	0	0	0	0
KALAMAZOO	KALAMAZOO	PHARMACIA & UPJOHN CO LLC A SUBSIDIARY OF PFI	PYRIDINE	3	0	480	0	0	1,700	14,290	0
KALAMAZOO	KALAMAZOO	PHARMACIA & UPJOHN CO LLC A SUBSIDIARY OF PFI	TOLUENE	710	2	0	0	0	570	2,740,000	0
KALAMAZOO	KALAMAZOO	PHARMACIA & UPJOHN CO LLC A SUBSIDIARY OF PFI	TRIETHYLAMINE	25	0	0	0	0	91,000	55,480	0
KALAMAZOO	KALAMAZOO	PHARMACIA & UPJOHN CO LLC A SUBSIDIARY OF PFI	XYLENE (MIXED ISOMERS)	164	0	0	0	0	1	30,000	0
KALAMAZOO	KALAMAZOO	PHARMACIA & UPJOHN CO LLC A SUBSIDIARY OF PFI	ZINC COMPOUNDS	1,800	0	8,600	0	1,230	1,800	120	0
KALAMAZOO	KALAMAZOO	RICHARD-ALLAN SCIENTIFIC	ETHYLBENZENE	476	0	0	0	0	0	0	5,460
KALAMAZOO	KALAMAZOO	RICHARD-ALLAN SCIENTIFIC	ETHYLENE GLYCOL	0	0	0	0	0	0	0	1,045
KALAMAZOO	KALAMAZOO	RICHARD-ALLAN SCIENTIFIC	FORMALDEHYDE	469	0	0	0	0	0	0	2,325
KALAMAZOO	KALAMAZOO	RICHARD-ALLAN SCIENTIFIC	METHANOL	9,424	0	0	0	0	0	0	19,843
KALAMAZOO	KALAMAZOO	RICHARD-ALLAN SCIENTIFIC	TOLUENE	283	0	0	0	0	0	0	590
KALAMAZOO	KALAMAZOO	RICHARD-ALLAN SCIENTIFIC	XYLENE (MIXED ISOMERS)	2,018	0	0	0	0	0	0	24,335
KALAMAZOO	PORTAGE	BOWERS MANUFACTURING	NITRATE COMPOUNDS	0	0	0	0	0	69,000	0	0
KALAMAZOO	PORTAGE	BOWERS MANUFACTURING	NITRIC ACID	755	0	0	0	0	0	0	0
KALAMAZOO	PORTAGE	BUNTING BEARINGS LLC	COPPER	0	0	0	0	0	0	0	27,268
KALAMAZOO	RICHLAND	PARKER HANNIFIN PNEUMATIC DIV	NICKEL	0	0	0	1,920	0	0	0	1,920
KALKASKA	KALKASKA	ILLINOIS TOOL WORKS CODING PRODUCTS DIV	METHANOL	9,973	0	0	0	0	0	0	2,652
KALKASKA	KALKASKA	ILLINOIS TOOL WORKS CODING PRODUCTS DIV	TOLUENE	34,766	0	0	0	0	0	0	141,045
KENT	ADA	ACCESS BUSINESS GROUP LLC	CERTAIN GLYCOL ETHERS	12,143	0	0	0	4,653	12,224	4,663	0
KENT	ADA	ACCESS BUSINESS GROUP LLC	DIETHANOLAMINE	7,105	0	0	0	2,850	7,105	2,384	0

**2008 TOXIC CHEMICAL RELEASE INVENTORY  
STATE OF MICHIGAN SUMMARY DATA - PART I**

County	City	Facility	Chemical	(lbs/year)						
				Air	Water	Underground Injection	Land Release/ Disposal	Off-site Release/ Disposal	POTW	Off-site Waste Managed
KENT	ADA	ACCESS BUSINESS GROUP LLC	METHANOL	1,728	0	0	0	759	1,728	3,876
KENT	ADA	ACCESS BUSINESS GROUP LLC	N-BUTYL ALCOHOL	2,280	0	0	0	0	2,280	1,733
KENT	ADA	ACCESS BUSINESS GROUP LLC	ZINC COMPOUNDS	506	0	0	0	376	505	0
KENT	ALTO	MAGNA MIRRORS LOWELL LLC	ETHYLBENZENE	8,085	0	0	0	0	0	4,891
KENT	ALTO	MAGNA MIRRORS LOWELL LLC	METHANOL	8,534	0	0	0	0	0	23,346
KENT	ALTO	MAGNA MIRRORS LOWELL LLC	XYLENE (MIXED ISOMERS)	9,129	0	0	0	0	0	27,800
KENT	BYRON CENTER	SUPERIOR STONE PRODUCTS INC	STYRENE	507	0	0	0	0	0	223
KENT	CALEDONIA	HELEN,INC DBA ENVIRONMENTAL COATINGS,INC	A 1,2,4-TRIMETHYLBENZENE	0	0	0	0	0	0	0
KENT	CALEDONIA	HELEN,INC DBA ENVIRONMENTAL COATINGS,INC	CERTAIN GLYCOL ETHERS	820	0	0	0	0	0	18,218
KENT	CALEDONIA	HELEN,INC DBA ENVIRONMENTAL COATINGS,INC	A N-BUTYL ALCOHOL	0	0	0	0	0	0	0
KENT	CALEDONIA	HELEN,INC DBA ENVIRONMENTAL COATINGS,INC	A TOLUENE	0	0	0	0	0	0	0
KENT	CALEDONIA	HELEN,INC DBA ENVIRONMENTAL COATINGS,INC	XYLENE (MIXED ISOMERS)	850	0	0	0	0	0	9,880
KENT	COMSTOCK PARK	RAPID ENGINEERING	CHROMIUM	10	0	0	0	0	0	54,784
KENT	COMSTOCK PARK	SELLNER-BEHR CORP	STYRENE	7,142	0	0	0	0	11	1,602
KENT	GRAND RAPIDS	AMERICAN SEATING CO	CHROMIUM	10	0	0	0	700	5	44,000
KENT	GRAND RAPIDS	AMERICAN SEATING CO	MANGANESE	10	0	0	0	70	5	4,400
KENT	GRAND RAPIDS	AMERICAN SEATING CO	NICKEL	10	0	0	0	350	5	22,000
KENT	GRAND RAPIDS	BENTELER AUTOMOTIVE CORP	MANGANESE	137	0	0	0	0	0	37,200
KENT	GRAND RAPIDS	BENTELER AUTOMOTIVE CORP	MANGANESE	91	0	0	0	0	0	53,600
KENT	GRAND RAPIDS	BETZ INDUSTRIES	CHROMIUM	23	0	0	0	11	0	0
KENT	GRAND RAPIDS	BETZ INDUSTRIES	COPPER	25	0	0	0	148	0	0
KENT	GRAND RAPIDS	BETZ INDUSTRIES	LEAD	179	0	0	0	1	0	0
KENT	GRAND RAPIDS	BETZ INDUSTRIES	MANGANESE	177	0	0	0	4,081	0	0
KENT	GRAND RAPIDS	BETZ INDUSTRIES	NICKEL	8	0	0	0	575	0	0
KENT	GRAND RAPIDS	BISSELL HOME CARE INC	A CERTAIN GLYCOL ETHERS	0	0	0	0	0	0	0
KENT	GRAND RAPIDS	BLACKMER, A DOVER RESOURCES COMPANY	LEAD COMPOUNDS	178	0	0	0	37	0	190
KENT	GRAND RAPIDS	BORISCH MANUFACTURING CORP	LEAD	4	0	0	0	278	0	1,704
KENT	GRAND RAPIDS	BRILLCAST INC	A COPPER	0	0	0	0	0	0	0
KENT	GRAND RAPIDS	COOK COMPOSITES & POLYMERS CO	1,2,4-TRIMETHYLBENZENE	1,700	0	0	0	0	0	7,200
KENT	GRAND RAPIDS	COOK COMPOSITES & POLYMERS CO	BUTYL ACRYLATE	546	0	0	0	0	0	0
KENT	GRAND RAPIDS	COOK COMPOSITES & POLYMERS CO	CERTAIN GLYCOL ETHERS	2,800	0	0	0	0	0	5,500
KENT	GRAND RAPIDS	COOK COMPOSITES & POLYMERS CO	ETHYLBENZENE	1,190	0	0	0	0	0	33,600
KENT	GRAND RAPIDS	COOK COMPOSITES & POLYMERS CO	ETHYLENE GLYCOL	390	0	0	0	0	0	2,390
KENT	GRAND RAPIDS	COOK COMPOSITES & POLYMERS CO	NAPHTHALENE	610	0	0	0	0	0	2,900
KENT	GRAND RAPIDS	COOK COMPOSITES & POLYMERS CO	N-BUTYL ALCOHOL	287	0	0	0	0	0	240
KENT	GRAND RAPIDS	COOK COMPOSITES & POLYMERS CO	PHTHALIC ANHYDRIDE	255	0	0	0	0	0	90
KENT	GRAND RAPIDS	COOK COMPOSITES & POLYMERS CO	SEC-BUTYL ALCOHOL	810	0	0	0	0	0	0
KENT	GRAND RAPIDS	COOK COMPOSITES & POLYMERS CO	XYLENE (MIXED ISOMERS)	4,850	0	0	0	0	0	171,000
KENT	GRAND RAPIDS	COUNTRY FRESH LLC	AMMONIA	21,890	0	0	0	0	0	0
KENT	GRAND RAPIDS	COUNTRY FRESH LLC	NITRATE COMPOUNDS	0	0	0	0	0	28,600	0
KENT	GRAND RAPIDS	COUNTRY FRESH LLC	NITRIC ACID	0	0	0	0	0	0	0
KENT	GRAND RAPIDS	DELPHI POWERTRAIN SYSTEMS	A AMMONIA	0	0	0	0	0	0	0
KENT	GRAND RAPIDS	DELPHI POWERTRAIN SYSTEMS	CHROMIUM	0	17	0	0	1,100	1	17,000
KENT	GRAND RAPIDS	DELPHI POWERTRAIN SYSTEMS	POLYCHLORINATED ALKANES	0	9	0	0	1,980	40	22,880
KENT	GRAND RAPIDS	DELPHI POWERTRAIN SYSTEMS	ZINC COMPOUNDS	7	83	0	0	5,220	32	0
KENT	GRAND RAPIDS	FARMLAND DAIRIES	NITRATE COMPOUNDS	0	0	0	0	0	67,889	0
KENT	GRAND RAPIDS	FARMLAND DAIRIES	NITRIC ACID	0	0	0	0	0	0	0
KENT	GRAND RAPIDS	GE AVIATION	LEAD	0	0	0	0	0	0	0
KENT	GRAND RAPIDS	GM GRAND RAPIDS METAL CENTER	LEAD	27	1	0	0	196	1	1
KENT	GRAND RAPIDS	GM GRAND RAPIDS METAL CENTER	MANGANESE	31	0	0	0	220	0	0

**2008 TOXIC CHEMICAL RELEASE INVENTORY  
STATE OF MICHIGAN SUMMARY DATA - PART I**

County	City	Facility	Chemical	(lbs/year)							
				Air	Water	Underground Injection	Land Release/ Disposal	Off-site Release/ Disposal	POTW	Off-site Waste Managed	
KENT	GRAND RAPIDS	HAVILAND ENTERPRISES INC	DIETHANOLAMINE	0	0	0	0	0	0	0	0
KENT	GRAND RAPIDS	HAVILAND ENTERPRISES INC	ETHYLENE GLYCOL	0	0	0	0	0	0	0	0
KENT	GRAND RAPIDS	HAVILAND ENTERPRISES INC	FORMALDEHYDE	0	0	0	0	0	0	0	0
KENT	GRAND RAPIDS	HAVILAND ENTERPRISES INC	METHANOL	0	0	0	0	0	0	0	0
KENT	GRAND RAPIDS	HAVILAND ENTERPRISES INC	NITRIC ACID	0	0	0	0	0	0	0	0
KENT	GRAND RAPIDS	HAVILAND ENTERPRISES INC	SODIUM NITRITE	0	0	0	0	0	0	0	0
KENT	GRAND RAPIDS	HAVILAND ENTERPRISES INC	TOLUENE	0	0	0	0	0	0	0	0
KENT	GRAND RAPIDS	HAVILAND ENTERPRISES INC	TRICHLOROETHYLENE	0	0	0	0	0	0	0	0
KENT	GRAND RAPIDS	HB FULLER CO	DIISOCYANATES	4	3	0	0	0	0	0	1,850
KENT	GRAND RAPIDS	HB FULLER CO	N-HEXANE	2,010	0	0	0	0	0	0	1,010
KENT	GRAND RAPIDS	HB FULLER CO	N-METHYL-2-PYRROLIDONE	29	1	0	0	0	0	0	6,800
KENT	GRAND RAPIDS	HB FULLER CO	TOLUENE	765	0	0	0	0	0	0	4,713
KENT	GRAND RAPIDS	KEYSTONE AUTOMITIVE GRAND RAPIDS BRANCH	NICKEL COMPOUNDS	216	0	0	0	0	0	23	2,972
KENT	GRAND RAPIDS	KNAPE & VOGT MANUFACTURING CO	CHROMIUM COMPOUNDS(EXCEPT	0	0	0	0	4,511	65	0	0
KENT	GRAND RAPIDS	KNAPE & VOGT MANUFACTURING CO	NITRATE COMPOUNDS	0	0	0	0	0	60,699	0	0
KENT	GRAND RAPIDS	KNAPE & VOGT MANUFACTURING CO	NITRIC ACID	0	0	0	0	0	0	0	0
KENT	GRAND RAPIDS	KNAPE & VOGT MANUFACTURING CO	ZINC COMPOUNDS	0	0	0	0	15,920	129	0	0
KENT	GRAND RAPIDS	MAGNESIUM ALUMINUM MICHIGAN CORP	LEAD	5	0	0	0	0	0	0	300
KENT	GRAND RAPIDS	MASTER FINISH CO	NICKEL COMPOUNDS	10	0	0	0	0	108	0	16,546
KENT	GRAND RAPIDS	MASTER FINISH CO	NITRIC ACID	20,199	0	0	0	0	0	0	13,728
KENT	GRAND RAPIDS	MEDTRONIC BIOMEDICUS INC STERILE SYSTEMS OPE	ETHYLENE GLYCOL	0	0	0	0	0	0	0	145,195
KENT	GRAND RAPIDS	MEDTRONIC BIOMEDICUS INC STERILE SYSTEMS OPE	ETHYLENE OXIDE	7	0	0	0	0	0	0	0
KENT	GRAND RAPIDS	MICHIGAN WHEEL CORP	COPPER	695	0	0	0	0	0	0	260,668
KENT	GRAND RAPIDS	MICHIGAN WHEEL CORP	NICKEL	32	0	0	0	0	0	0	12,573
KENT	GRAND RAPIDS	MICRON MANUFACTURING CO	LEAD	0	0	0	0	0	0	0	715
KENT	GRAND RAPIDS	MIDWEST PLATING CO INC	CHROMIUM COMPOUNDS(EXCEPT	0	0	0	0	750	250	0	0
KENT	GRAND RAPIDS	MIDWEST PLATING CO INC	ZINC COMPOUNDS	0	0	0	0	14,000	5	0	0
KENT	GRAND RAPIDS	MITCO INC	A SODIUM NITRITE	0	0	0	0	0	0	0	0
KENT	GRAND RAPIDS	PARAGON FIRSTRONIC OF NORTH AMERICA CORP	LEAD	2	0	0	0	0	0	0	0
KENT	GRAND RAPIDS	PAULSTRA CRC CORP	ETHYLBENZENE	1,456	0	0	0	0	0	0	70
KENT	GRAND RAPIDS	PAULSTRA CRC CORP	METHYL ISOBUTYL KETONE	8,085	0	0	0	0	0	0	0
KENT	GRAND RAPIDS	PAULSTRA CRC CORP	TOLUENE	13,432	0	0	0	0	0	0	3,937
KENT	GRAND RAPIDS	PAULSTRA CRC CORP	XYLENE (MIXED ISOMERS)	5,927	0	0	0	0	0	0	272
KENT	GRAND RAPIDS	PAULSTRA CRC CORP	ZINC COMPOUNDS	259	0	0	0	2,394	0	0	7,987
KENT	GRAND RAPIDS	PLASTIC PLATE INC-MONROE PLA NT	CHROMIUM COMPOUNDS(EXCEPT	10	0	0	0	489	250	0	2,768
KENT	GRAND RAPIDS	PLASTIC PLATE INC-MONROE PLA NT	COPPER COMPOUNDS	10	0	0	0	3	250	0	16,030
KENT	GRAND RAPIDS	PLASTIC PLATE INC-MONROE PLA NT	LEAD	10	0	0	0	0	1	0	1
KENT	GRAND RAPIDS	PLASTIC PLATE INC-MONROE PLA NT	NICKEL	10	0	0	0	10	250	0	9,131
KENT	GRAND RAPIDS	PLASTIC PLATE INC-MONROE PLA NT	NITRATE COMPOUNDS	500	0	0	0	0	75,642	0	0
KENT	GRAND RAPIDS	PLASTIC PLATE INC-MONROE PLA NT	NITRIC ACID	500	0	0	0	0	5	0	0
KENT	GRAND RAPIDS	ROMAN MANUFACTURING INC	COPPER	0	0	0	0	266	0	0	38,229
KENT	GRAND RAPIDS	SAFETY-KLEEN SYSTEMS (506101)	ETHYLENE GLYCOL	3	0	0	0	0	0	0	62,215
KENT	GRAND RAPIDS	SAFETY-KLEEN SYSTEMS (506101)	LEAD	0	0	0	0	0	0	0	270
KENT	GRAND RAPIDS	SAFETY-KLEEN SYSTEMS (506101)	POLYCYCLIC AROMATIC COMPOUN	0	0	0	0	0	0	0	695
KENT	GRAND RAPIDS	SPECIALTY HEAT TREATING INC	METHANOL	2,397	0	0	0	0	0	0	0
KENT	GRAND RAPIDS	SPECTRUM CUBIC INC	TOLUENE	252	0	0	0	0	0	0	6,832
KENT	GRAND RAPIDS	SPECTRUM WEALTHY INC	A ZINC COMPOUNDS	0	0	0	0	0	0	0	0
KENT	GRAND RAPIDS	STEELTECH LTD	CHROMIUM	0	0	0	0	0	0	0	0
KENT	GRAND RAPIDS	STEELTECH LTD	NICKEL	0	0	0	0	0	0	0	0
KENT	GRAND RAPIDS	THI INC	TOLUENE	12,803	0	0	0	0	0	0	744



**2008 TOXIC CHEMICAL RELEASE INVENTORY  
STATE OF MICHIGAN SUMMARY DATA - PART I**

County	City	Facility	Chemical	(lbs/year)						
				Air	Water	Underground Injection	Land Release/ Disposal	Off-site Release/ Disposal	POTW	Off-site Waste Managed
KENT	GRAND RAPIDS	TRUE TEXTILES MARKETING INC	DECABROMODIPHENYL OXIDE	0	0	0	0	6,988	298	0
KENT	GRAND RAPIDS	VALLEY CITY PLATING	CYANIDE COMPOUNDS	41	0	0	0	1,771	20	4
KENT	GRAND RAPIDS	VALLEY CITY PLATING	LEAD COMPOUNDS	0	0	0	0	40	30	487
KENT	GRAND RAPIDS	VALLEY CITY PLATING	NICKEL COMPOUNDS	30	0	0	0	0	62	3,340
KENT	GRAND RAPIDS	VI-CHEM CORP	ANTIMONY	0	0	0	0	250	0	0
KENT	GRAND RAPIDS	VI-CHEM CORP	ARSENIC COMPOUNDS	0	0	0	0	5	0	0
KENT	GRAND RAPIDS	VI-CHEM CORP	BARIUM	0	0	0	0	250	0	0
KENT	GRAND RAPIDS	VI-CHEM CORP	DI(2-ETHYLHEXYL) PHTHALATE	0	0	0	0	250	0	0
KENT	GRAND RAPIDS	WORTHEN COATED FABRICS	TOLUENE	16,006	0	0	0	0	0	3,301
KENT	GRANDVILLE	AIR GAS GREAT LAKES	A PROPYLENE	0	0	0	0	0	0	0
KENT	GRANDVILLE	AUTOCAST INC	COPPER	320	0	0	0	1	0	10,991
KENT	GRANDVILLE	AUTOCAST INC	LEAD	23	0	0	0	1	0	814
KENT	KENTWOOD	ALLIED FINISHING INC	CHROMIUM COMPOUNDS(EXCEPT	1	0	0	0	9	12	10,376
KENT	KENTWOOD	ALLIED FINISHING INC	COPPER COMPOUNDS	14	0	0	0	0	16	7,371
KENT	KENTWOOD	ALLIED FINISHING INC	CYANIDE COMPOUNDS	0	0	0	0	23	0	13
KENT	KENTWOOD	ALLIED FINISHING INC	NICKEL COMPOUNDS	10	0	0	0	0	34	14,472
KENT	KENTWOOD	ALLIED FINISHING INC	NITRIC ACID	73	0	0	0	0	0	47,304
KENT	KENTWOOD	AUTOCAM CORP KENTWOOD	CHROMIUM COMPOUNDS(EXCEPT	0	0	0	0	4	0	149,619
KENT	KENTWOOD	AUTOCAM CORP KENTWOOD	LEAD COMPOUNDS	0	0	0	0	6	0	249
KENT	KENTWOOD	AUTOCAM CORP KENTWOOD	MANGANESE COMPOUNDS	0	0	0	0	0	0	49,872
KENT	KENTWOOD	AUTOCAM CORP KENTWOOD	NICKEL COMPOUNDS	0	0	0	0	0	0	24,936
KENT	KENTWOOD	CONWAY PRODUCTS DBA EMERALD SPAS CORP	DIISOCYANATES	0	0	0	0	0	0	0
KENT	KENTWOOD	CONWAY PRODUCTS DBA EMERALD SPAS CORP	STYRENE	4,626	0	0	0	0	0	0
KENT	KENTWOOD	DETROIT DIESEL REMAN NORTH	DIISOCYANATES	0	0	0	0	0	0	90
KENT	KENTWOOD	LACKS TRIM SYSTEMS INC	METHYL ISOBUTYL KETONE	4,102	0	0	0	0	0	2,433
KENT	KENTWOOD	LACKS TRIM SYSTEMS INC	TOLUENE	3,914	0	0	0	0	0	2,317
KENT	KENTWOOD	LACKS TRIM SYSTEMS INC - AIR LANE PLANT	CHROMIUM COMPOUNDS(EXCEPT	6	0	0	0	49,416	250	9,809
KENT	KENTWOOD	LACKS TRIM SYSTEMS INC - AIR LANE PLANT	COPPER COMPOUNDS	10	0	0	0	5,425	250	56,784
KENT	KENTWOOD	LACKS TRIM SYSTEMS INC - AIR LANE PLANT	FORMALDEHYDE	857	0	0	0	0	1	0
KENT	KENTWOOD	LACKS TRIM SYSTEMS INC - AIR LANE PLANT	LEAD	10	0	0	0	193	0	94
KENT	KENTWOOD	LACKS TRIM SYSTEMS INC - AIR LANE PLANT	METHANOL	31,211	0	0	0	5	5	5
KENT	KENTWOOD	LACKS TRIM SYSTEMS INC - AIR LANE PLANT	NICKEL COMPOUNDS	15	0	0	0	4,467	250	32,351
KENT	KENTWOOD	LACKS TRIM SYSTEMS INC - AIR LANE PLANT	NITRATE COMPOUNDS	148	0	0	0	0	260,513	5
KENT	KENTWOOD	LACKS TRIM SYSTEMS INC - AIR LANE PLANT	NITRIC ACID	148	0	0	0	0	5	0
KENT	KENTWOOD	LACKS TRIM SYSTEMS INC-52ND STREET PAINT EAST	ETHYLBENZENE	991	0	0	0	0	5	489
KENT	KENTWOOD	LACKS TRIM SYSTEMS INC-52ND STREET PAINT EAST	METHYL ISOBUTYL KETONE	3,986	0	0	0	0	5	1,799
KENT	KENTWOOD	LACKS TRIM SYSTEMS INC-52ND STREET PAINT EAST	TOLUENE	1,659	0	0	0	0	5	966
KENT	KENTWOOD	LACKS TRIM SYSTEMS INC-52ND STREET PAINT EAST	XYLENE (MIXED ISOMERS)	740	0	0	0	0	5	366
KENT	KENTWOOD	LACKS WHEEL TRIM SYSTEMS BARDEN PLATER	CHROMIUM COMPOUNDS(EXCEPT	5	0	0	0	7,799	250	4,454
KENT	KENTWOOD	LACKS WHEEL TRIM SYSTEMS BARDEN PLATER	COPPER COMPOUNDS	10	0	0	0	1,093	250	25,783
KENT	KENTWOOD	LACKS WHEEL TRIM SYSTEMS BARDEN PLATER	LEAD	10	0	0	0	33	1	43
KENT	KENTWOOD	LACKS WHEEL TRIM SYSTEMS BARDEN PLATER	NICKEL	14	0	0	0	1,284	250	14,689
KENT	KENTWOOD	LACKS WHEEL TRIM SYSTEMS BARDEN PLATER	NITRATE COMPOUNDS	500	0	0	0	0	121,496	0
KENT	KENTWOOD	LACKS WHEEL TRIM SYSTEMS BARDEN PLATER	NITRIC ACID	500	0	0	0	0	250	0
KENT	KENTWOOD	ROBERT BOSCH FUEL SYSTEMS LLC	CHROMIUM	0	0	0	0	0	7	12,563
KENT	KENTWOOD	STEELCASE INC KENTWOOD COMPLEX	LEAD	395	0	0	0	0	0	90
KENT	LOWELL	PURFORMS INC LOWELL	DIISOCYANATES	500	0	0	0	250	0	0
KENT	ROCKFORD	WOLVERINE LEATHERS	AMMONIA	8,163	0	0	0	0	24,488	0
KENT	ROCKFORD	WOLVERINE LEATHERS	CERTAIN GLYCOL ETHERS	2,748	0	0	0	0	5,497	0
KENT	ROCKFORD	WOLVERINE LEATHERS	CHROMIUM COMPOUNDS(EXCEPT	136	0	0	0	79,992	1,133	18,018

**2008 TOXIC CHEMICAL RELEASE INVENTORY  
STATE OF MICHIGAN SUMMARY DATA - PART I**

County	City	Facility	Chemical	(lbs/year)							
				Air	Water	Underground Injection	Land Release/ Disposal	Off-site Release/ Disposal	POTW	Off-site Waste Managed	
KENT	ROCKFORD	WOLVERINE LEATHERS	DIETHANOLAMINE	0	0	0	0	0	0	0	0
KENT	ROCKFORD	WOLVERINE LEATHERS	FORMIC ACID	1,247	0	0	0	0	0	0	0
KENT	ROCKFORD	WOLVERINE WORLD WIDE INC SOLE PLANT FACT A &	DIISOCYANATES	4	0	0	0	0	0	0	4,555
KENT	SPARTA	CASCADE DIE CASTING / GREAT LA KES	COPPER	282	0	0	0	0	0	0	3,987
KENT	SPARTA	FEDERAL MOGUL POWERTRAIN SYSTEMS	CHROMIUM	9	0	0	0	3,811	1	0	0
KENT	SPARTA	FEDERAL MOGUL POWERTRAIN SYSTEMS	COPPER	13	0	0	0	5,612	1	0	0
KENT	SPARTA	FEDERAL MOGUL POWERTRAIN SYSTEMS	LEAD	1,008	0	0	0	147	0	0	0
KENT	SPARTA	FEDERAL MOGUL POWERTRAIN SYSTEMS	MANGANESE	860	0	0	1	12,331	2	0	0
KENT	SPARTA	GENERAL FORMULATIONS INC	LEAD COMPOUNDS	0	0	0	0	276	0	0	0
KENT	SPARTA	GENERAL FORMULATIONS INC	N-HEXANE	147	0	0	0	102	0	0	0
KENT	SPARTA	GENERAL FORMULATIONS INC	TOLUENE	1,111	0	0	0	301	0	0	783
KENT	SPARTA	TESA TAPE INC	TOLUENE	2,321	0	0	0	0	0	0	2,609
KENT	WYOMING	BENTELER AUTOMOTIVE HAGEN FACILITY	CHROMIUM	60	0	0	0	193	5	218,342	0
KENT	WYOMING	BENTELER AUTOMOTIVE HAGEN FACILITY	MANGANESE	3	0	0	0	138	1	17,880	0
KENT	WYOMING	BENTELER AUTOMOTIVE HAGEN FACILITY	NICKEL	1	0	0	0	11	2	55,260	0
KENT	WYOMING	ELECTRO CHEMICAL FINISHING CO	CHLORINE	10	0	0	0	0	0	0	0
KENT	WYOMING	ELECTRO CHEMICAL FINISHING CO	COPPER COMPOUNDS	255	5	0	0	0	0	250	4,500
KENT	WYOMING	ELECTRO CHEMICAL FINISHING CO	LEAD COMPOUNDS	1	1	0	0	0	1	0	2
KENT	WYOMING	ELECTRO CHEMICAL FINISHING CO	LEAD COMPOUNDS	0	0	0	0	0	4	0	130
KENT	WYOMING	ELECTRO CHEMICAL FINISHING CO	NICKEL COMPOUNDS	255	5	0	0	0	0	250	12,500
KENT	WYOMING	ELECTRO CHEMICAL FINISHING CO	NITRIC ACID	10	5	0	0	0	0	0	6,800
KENT	WYOMING	ELECTRO CHEMICAL FINISHING CO	NITRIC ACID	500	5	0	0	0	0	0	9,000
KENT	WYOMING	GRAND RAPIDS FOAM TECHNOLOGIES	DIISOCYANATES	1	0	0	0	0	0	0	5,990
KENT	WYOMING	LEON PLASTICS INC	DIMETHIPIN	53	0	0	0	0	0	0	0
KENT	WYOMING	LEON PLASTICS INC	METHYL ISOBUTYL KETONE	0	0	0	0	0	0	0	0
KENT	WYOMING	LIGHT METALS CORP	NITRIC ACID	1	0	0	0	0	0	0	0
KENT	WYOMING	UNIVAR USA INC - WYOMING BRANCH	1,2,4-TRIMETHYLBENZENE	34	0	0	0	0	0	0	1,012
KENT	WYOMING	UNIVAR USA INC - WYOMING BRANCH	4,4'-ISOPROPYLDENEDIPHENOL	0	0	0	0	0	0	0	0
KENT	WYOMING	UNIVAR USA INC - WYOMING BRANCH	CERTAIN GLYCOL ETHERS	50	0	0	0	0	0	0	831
KENT	WYOMING	UNIVAR USA INC - WYOMING BRANCH	CUMENE	0	0	0	0	0	0	0	0
KENT	WYOMING	UNIVAR USA INC - WYOMING BRANCH	CYCLOHEXANE	0	0	0	0	0	0	0	0
KENT	WYOMING	UNIVAR USA INC - WYOMING BRANCH	DIISOCYANATES	0	0	0	0	0	0	0	0
KENT	WYOMING	UNIVAR USA INC - WYOMING BRANCH	ETHYLBENZENE	0	0	0	0	0	0	0	0
KENT	WYOMING	UNIVAR USA INC - WYOMING BRANCH	ETHYLENE GLYCOL	26	0	0	0	0	0	0	1,184
KENT	WYOMING	UNIVAR USA INC - WYOMING BRANCH	METHANOL	0	0	0	0	0	0	0	0
KENT	WYOMING	UNIVAR USA INC - WYOMING BRANCH	METHYL ISOBUTYL KETONE	78	0	0	0	0	0	0	740
KENT	WYOMING	UNIVAR USA INC - WYOMING BRANCH	N-BUTYL ALCOHOL	0	0	0	0	0	0	0	0
KENT	WYOMING	UNIVAR USA INC - WYOMING BRANCH	N-HEXANE	356	0	0	0	0	0	0	204
KENT	WYOMING	UNIVAR USA INC - WYOMING BRANCH	STYRENE	0	0	0	0	0	0	0	0
KENT	WYOMING	UNIVAR USA INC - WYOMING BRANCH	TOLUENE	345	0	0	0	0	0	5	2,248
KENT	WYOMING	UNIVAR USA INC - WYOMING BRANCH	XYLENE (MIXED ISOMERS)	75	0	0	0	0	0	5	903
LAPEER	LAPEER	ALBAR INDUSTRIES INC	XYLENE (MIXED ISOMERS)	11,640	0	0	0	0	0	0	2,054
LAPEER	LAPEER	DECO PLATE MANUFACTURING CO	CHROMIUM COMPOUNDS(EXCEPT	1	0	0	0	945	21	44,763	0
LAPEER	LAPEER	DECO PLATE MANUFACTURING CO	COPPER COMPOUNDS	0	0	0	0	8,482	21	20,352	0
LAPEER	LAPEER	DECO PLATE MANUFACTURING CO	FORMALDEHYDE	0	0	0	0	0	0	0	0
LAPEER	LAPEER	DECO PLATE MANUFACTURING CO	LEAD COMPOUNDS	0	0	0	0	8	0	0	0
LAPEER	LAPEER	DECO PLATE MANUFACTURING CO	NICKEL COMPOUNDS	0	0	0	0	390	10	22,553	0
LAPEER	LAPEER	DECO PLATE MANUFACTURING CO	NITRATE COMPOUNDS	0	0	0	0	0	0	57,398	0
LAPEER	LAPEER	DECO PLATE MANUFACTURING CO	NITRIC ACID	12	0	0	0	0	0	0	0
LAPEER	LAPEER	ITW TACC	CERTAIN GLYCOL ETHERS	0	0	0	0	0	0	0	0

**2008 TOXIC CHEMICAL RELEASE INVENTORY  
STATE OF MICHIGAN SUMMARY DATA - PART I**

County	City	Facility	Chemical	(lbs/year)						
				Air	Water	Underground Injection	Land Release/ Disposal	Off-site Release/ Disposal	POTW	Off-site Waste Managed
LAPEER	LAPEER	ITW TACC	DIISOCYANATES	0	0	0	0	8,650	0	0
LAPEER	LAPEER	KAMAX LP	CHROMIUM	0	0	0	0	0	0	8,491
LAPEER	LAPEER	SUPERIOR MATERIALS PLANT 23	CHROMIUM COMPOUNDS(EXCEPT	0	0	0	0	0	0	0
LAPEER	LAPEER	SUPERIOR MATERIALS PLANT 23	NITRATE COMPOUNDS	0	0	0	0	0	0	0
LENAWEE	ADRIAN	ADRIAN FABRICATORS INC	CHROMIUM	0	0	0	0	0	0	0
LENAWEE	ADRIAN	ADRIAN FABRICATORS INC	MANGANESE	0	0	0	0	0	0	0
LENAWEE	ADRIAN	ADRIAN STEEL CO	MANGANESE	188	0	0	0	0	0	55,511
LENAWEE	ADRIAN	AGET MFG CO.	TRICHLOROETHYLENE	8,059	0	0	0	0	0	0
LENAWEE	ADRIAN	ANDERSON DEVELOPMENT CO	ACRYLIC ACID	10	0	0	0	0	0	0
LENAWEE	ADRIAN	ANDERSON DEVELOPMENT CO	AMMONIA	10	0	0	0	0	0	0
LENAWEE	ADRIAN	ANDERSON DEVELOPMENT CO	BUTYL ACRYLATE	10	0	0	0	0	0	0
LENAWEE	ADRIAN	ANDERSON DEVELOPMENT CO	CYCLOHEXANE	10	0	0	0	0	0	0
LENAWEE	ADRIAN	ANDERSON DEVELOPMENT CO	DIISOCYANATES	0	0	0	0	0	0	0
LENAWEE	ADRIAN	ANDERSON DEVELOPMENT CO	ETHYL ACRYLATE	10	0	0	0	0	0	0
LENAWEE	ADRIAN	ANDERSON DEVELOPMENT CO	ETHYLBENZENE	10	0	0	0	0	0	2,807
LENAWEE	ADRIAN	ANDERSON DEVELOPMENT CO	HEXACHLOROETHANE	10	0	0	0	0	0	198,428
LENAWEE	ADRIAN	ANDERSON DEVELOPMENT CO	HYDROGEN FLUORIDE	17	0	0	0	5,996	0	23,679
LENAWEE	ADRIAN	ANDERSON DEVELOPMENT CO	MALEIC ANHYDRIDE	10	0	0	0	0	0	0
LENAWEE	ADRIAN	ANDERSON DEVELOPMENT CO	MERCURY COMPOUNDS	0	0	0	0	0	0	0
LENAWEE	ADRIAN	ANDERSON DEVELOPMENT CO	METHANOL	105	0	0	0	0	0	199,528
LENAWEE	ADRIAN	ANDERSON DEVELOPMENT CO	METHYL METHACRYLATE	255	0	0	0	0	0	706
LENAWEE	ADRIAN	ANDERSON DEVELOPMENT CO	N-HEXANE	95	1	0	0	0	0	3,080,214
LENAWEE	ADRIAN	ANDERSON DEVELOPMENT CO	STYRENE	33	0	0	0	0	0	0
LENAWEE	ADRIAN	ANDERSON DEVELOPMENT CO	TITANIUM TETRACHLORIDE	10	0	0	0	0	0	0
LENAWEE	ADRIAN	ANDERSON DEVELOPMENT CO	TOLUENE	136	0	0	0	0	0	204,393
LENAWEE	ADRIAN	ANDERSON DEVELOPMENT CO	TOLUENE DIISOCYANATE (MIXED IS	0	0	0	0	0	0	0
LENAWEE	ADRIAN	ANDERSON DEVELOPMENT CO	TOLUENE-2,4-DIISOCYANATE	0	0	0	0	0	0	0
LENAWEE	ADRIAN	ANDERSON DEVELOPMENT CO	TOLUENE-2,6-DIISOCYANATE	0	0	0	0	0	0	0
LENAWEE	ADRIAN	ANDERSON DEVELOPMENT CO	XYLENE (MIXED ISOMERS)	83	0	0	0	0	0	213,192
LENAWEE	ADRIAN	BIOLAB INC	2-METHYLLACTONITRILE	147	0	0	0	0	0	0
LENAWEE	ADRIAN	BIOLAB INC	AMMONIA	15,555	0	7,282	0	0	0	0
LENAWEE	ADRIAN	BIOLAB INC	BROMINE	3,225	0	0	0	0	0	0
LENAWEE	ADRIAN	BIOLAB INC	CHLORINE	3,324	0	0	0	0	0	0
LENAWEE	ADRIAN	DAIRY FARMERS OF AMERICA INC ADRIAN	NITRIC ACID	0	0	0	0	0	0	0
LENAWEE	ADRIAN	ERVIN INDUSTRIES INC	MANGANESE	557	0	0	0	302,349	0	0
LENAWEE	ADRIAN	HYDRO ALUMINUM ADRIAN	ZINC (FUME OR DUST)	609	0	0	0	1,200	0	635,500
LENAWEE	ADRIAN	PPG INDUSTRIES-ADRIAN	CERTAIN GLYCOL ETHERS	423	0	0	0	0	0	61
LENAWEE	ADRIAN	PPG INDUSTRIES-ADRIAN	TOLUENE	458	0	0	0	0	0	1,991
LENAWEE	ADRIAN	PPG INDUSTRIES-ADRIAN	ZINC COMPOUNDS	6	0	0	0	84	0	0
LENAWEE	ADRIAN	WACKER CHEMICAL CORP	AMMONIA	2,807	0	0	0	0	0	0
LENAWEE	BLISSFIELD	BLISSFIELD MANUFACTURING CO	COPPER	250	0	0	0	0	0	6,665
LENAWEE	CLINTON	PILKINGTON - CLINTON	DIISOCYANATES	0	0	0	0	0	0	8,000
LENAWEE	CLINTON	PILKINGTON - CLINTON	ETHYLENE GLYCOL	0	0	0	0	6,500	0	0
LENAWEE	CLINTON	PILKINGTON - CLINTON	LEAD COMPOUNDS	0	0	0	0	25	0	0
LENAWEE	RIGA	GLOBAL ETHANOL SERVICES INC	ACETALDEHYDE	10,156	0	0	0	0	0	0
LENAWEE	RIGA	GLOBAL ETHANOL SERVICES INC	AMMONIA	4,938	0	0	0	0	0	0
LENAWEE	RIGA	GLOBAL ETHANOL SERVICES INC	BENZENE	6	0	0	0	0	0	0
LENAWEE	RIGA	GLOBAL ETHANOL SERVICES INC	CYCLOHEXANE	20	0	0	0	0	0	0
LENAWEE	RIGA	GLOBAL ETHANOL SERVICES INC	ETHYLBENZENE	11	0	0	0	0	0	0
LENAWEE	RIGA	GLOBAL ETHANOL SERVICES INC	N-HEXANE	92	0	0	0	0	0	0

**2008 TOXIC CHEMICAL RELEASE INVENTORY  
STATE OF MICHIGAN SUMMARY DATA - PART I**

County	City	Facility	Chemical	(lbs/year)						
				Air	Water	Underground Injection	Land Release/ Disposal	Off-site Release/ Disposal	POTW	Off-site Waste Managed
LENAWEE	RIGA	GLOBAL ETHANOL SERVICES INC	POLYCYCLIC AROMATIC COMPOUN	0	0	0	0	0	0	0
LENAWEE	RIGA	GLOBAL ETHANOL SERVICES INC	TOLUENE	13	0	0	0	0	0	0
LENAWEE	RIGA	GLOBAL ETHANOL SERVICES INC	XYLENE (MIXED ISOMERS)	10	0	0	0	0	0	0
LENAWEE	TECUMSEH	ERVIN TECHNOLOGIES	CHROMIUM	1	0	0	0	72	0	0
LENAWEE	TECUMSEH	ERVIN TECHNOLOGIES	MANGANESE	2	0	0	0	244	0	0
LENAWEE	TECUMSEH	ERVIN TECHNOLOGIES	NICKEL	1	0	0	0	20	0	0
LENAWEE	WESTON	SILBOND CORP	CERTAIN GLYCOL ETHERS	2,070	0	0	0	0	0	11,750
LIVINGSTON	BRIGHTON	COR-MET, INC.	CHROMIUM COMPOUNDS(EXCEPT	10	0	0	5	755	0	0
LIVINGSTON	BRIGHTON	COR-MET, INC.	MANGANESE COMPOUNDS	10	0	0	5	255	0	0
LIVINGSTON	BRIGHTON	COR-MET, INC.	NICKEL COMPOUNDS	10	0	0	5	755	0	0
LIVINGSTON	BRIGHTON	EXCELDA MANUFACTURING	ETHYLENE GLYCOL	255	0	0	0	500	0	0
LIVINGSTON	BRIGHTON	EXCELDA MANUFACTURING	METHANOL	500	0	0	0	755	0	0
LIVINGSTON	BRIGHTON	PACKAGE DESIGN & MANUFACTURING INC	DIISOCYANATES	0	0	0	0	0	0	0
LIVINGSTON	BRIGHTON	TRANSTAR AUTOBODY TECHNOLOGIES	CERTAIN GLYCOL ETHERS	59	0	0	0	0	0	1,985
LIVINGSTON	BRIGHTON	TRANSTAR AUTOBODY TECHNOLOGIES	DIBUTYL PHTHALATE	29	0	0	0	0	0	856
LIVINGSTON	BRIGHTON	TRANSTAR AUTOBODY TECHNOLOGIES	ETHYLBENZENE	45	0	0	0	0	0	1,476
LIVINGSTON	BRIGHTON	TRANSTAR AUTOBODY TECHNOLOGIES	METHYL ISOBUTYL KETONE	156	0	0	0	0	0	4,572
LIVINGSTON	BRIGHTON	TRANSTAR AUTOBODY TECHNOLOGIES	N-HEXANE	37	0	0	0	0	0	1,091
LIVINGSTON	BRIGHTON	TRANSTAR AUTOBODY TECHNOLOGIES	TOLUENE	297	0	0	0	0	0	10,359
LIVINGSTON	BRIGHTON	TRANSTAR AUTOBODY TECHNOLOGIES	XYLENE (MIXED ISOMERS)	162	0	0	0	0	0	4,518
LIVINGSTON	BRIGHTON	TRANSTAR AUTOBODY TECHNOLOGIES	ZINC COMPOUNDS	284	0	0	0	8	0	0
LIVINGSTON	BRIGHTON	WYMAN-GORDON FORGINGS INC - BRIGHTON OPERA	CHROMIUM	0	0	0	0	171	0	93,947
LIVINGSTON	BRIGHTON	WYMAN-GORDON FORGINGS INC - BRIGHTON OPERA	COBALT	0	0	0	0	117	0	15,343
LIVINGSTON	BRIGHTON	WYMAN-GORDON FORGINGS INC - BRIGHTON OPERA	NICKEL	0	0	0	0	1,060	0	121,500
LIVINGSTON	FENTON	TRW AUTOMOTIVE	COPPER	0	0	0	0	0	0	14,320
LIVINGSTON	FENTON	TRW AUTOMOTIVE	LEAD COMPOUNDS	0	0	0	0	0	0	5,489
LIVINGSTON	FOWLERVILLE	ASAHI KASEI PLASTICS NA	ANTIMONY	0	0	0	0	5	0	0
LIVINGSTON	FOWLERVILLE	ASAHI KASEI PLASTICS NA	DECABROMODIPHENYL OXIDE	252	0	0	0	4,288	0	0
LIVINGSTON	FOWLERVILLE	ASAHI KASEI PLASTICS NA	ZINC COMPOUNDS	5	0	0	0	5	0	0
LIVINGSTON	FOWLERVILLE	MERIDIAN AUTOMOTIVE SYSTEMS - FOWLERVILLE OP	1,2,4-TRIMETHYLBENZENE	1,364	0	0	0	20	0	498
LIVINGSTON	FOWLERVILLE	MERIDIAN AUTOMOTIVE SYSTEMS - FOWLERVILLE OP	N-BUTYL ALCOHOL	4,573	0	0	0	54	0	1,335
LIVINGSTON	FOWLERVILLE	MERIDIAN AUTOMOTIVE SYSTEMS - FOWLERVILLE OP	XYLENE (MIXED ISOMERS)	1,822	0	0	0	24	0	605
LIVINGSTON	HAMBURG	PROGRESSIVE METAL FORMING INC	CHROMIUM	10	0	0	0	0	0	159,261
LIVINGSTON	HAMBURG	PROGRESSIVE METAL FORMING INC	COBALT	10	0	0	0	0	0	11,461
LIVINGSTON	HAMBURG	PROGRESSIVE METAL FORMING INC	COPPER	10	0	0	0	0	0	42,374
LIVINGSTON	HAMBURG	PROGRESSIVE METAL FORMING INC	LEAD	0	0	0	0	0	0	1,568
LIVINGSTON	HAMBURG	PROGRESSIVE METAL FORMING INC	MANGANESE	10	0	0	0	0	0	42,742
LIVINGSTON	HAMBURG	PROGRESSIVE METAL FORMING INC	NICKEL	10	0	0	0	0	0	140,251
LIVINGSTON	HOWELL	CHEM-TREND LP	1,2,4-TRIMETHYLBENZENE	24	0	0	0	0	0	14,432
LIVINGSTON	HOWELL	CHEM-TREND LP	DICHLOROMETHANE	232	0	0	0	0	0	1,440
LIVINGSTON	HOWELL	CHEM-TREND LP	TOLUENE	4	0	0	0	0	0	142
LIVINGSTON	HOWELL	CHEM-TREND LP	XYLENE (MIXED ISOMERS)	52	0	0	0	0	0	2,338
LIVINGSTON	HOWELL	DIAMOND CHROME PLATING INC	CHROMIUM COMPOUNDS(EXCEPT	26	0	0	0	19,532	0	0
LIVINGSTON	HOWELL	DIAMOND CHROME PLATING INC	LEAD	0	0	0	0	3,360	0	0
LIVINGSTON	HOWELL	DIAMOND CHROME PLATING INC	TRICHLOROETHYLENE	14,370	0	0	0	0	0	0
LIVINGSTON	HOWELL	MICHIGAN ROD PRODUCTS	CHROMIUM	0	0	0	0	0	0	5,000
LIVINGSTON	HOWELL	SUPERIOR MATERIALS PLANT 11	CHROMIUM COMPOUNDS(EXCEPT	0	0	0	0	0	0	0
LIVINGSTON	HOWELL	SUPERIOR MATERIALS PLANT 11	NITRATE COMPOUNDS	0	0	0	0	0	0	0
LIVINGSTON	HOWELL	TRI-STATE HOSPITAL SUPPLY CORP	ETHYLENE OXIDE	36	0	0	0	0	0	0
LUCE	NEWBERRY	LOUISIANA-PACIFIC CORP NEWBERRY SIDING	ACETALDEHYDE	5,177	0	0	0	0	0	0

**2008 TOXIC CHEMICAL RELEASE INVENTORY  
STATE OF MICHIGAN SUMMARY DATA - PART I**

County	City	Facility	Chemical	(lbs/year)							
				Air	Water	Underground Injection	Land Release/ Disposal	Off-site Release/ Disposal	POTW	Off-site Waste Managed	
LUCE	NEWBERRY	LOUISIANA-PACIFIC CORP NEWBERRY SIDING	DIISOCYANATES	1,007	0	0	0	0	0	0	0
LUCE	NEWBERRY	LOUISIANA-PACIFIC CORP NEWBERRY SIDING	FORMALDEHYDE	7,570	0	0	0	0	0	0	0
LUCE	NEWBERRY	LOUISIANA-PACIFIC CORP NEWBERRY SIDING	METHANOL	15,898	0	0	0	0	0	0	0
LUCE	NEWBERRY	LOUISIANA-PACIFIC CORP NEWBERRY SIDING	ZINC COMPOUNDS	1,797	0	0	0	18,332	0	0	38,616
MACOMB	CENTER LINE	CHARTER STEEL INC	CHROMIUM	0	0	0	0	0	0	0	0
MACOMB	CENTER LINE	CHARTER STEEL INC	MANGANESE	0	0	0	0	0	0	0	0
MACOMB	CENTER LINE	CHARTER STEEL INC	NICKEL	0	0	0	0	7	1	0	0
MACOMB	CENTER LINE	CHARTER STEEL INC	NITRATE COMPOUNDS	0	0	0	0	251	0	0	0
MACOMB	CENTER LINE	CHARTER STEEL INC	ZINC COMPOUNDS	0	0	0	0	495	5	0	0
MACOMB	CLINTON TOWNSH	AUSTEMPER INC	NITRIC ACID	0	0	0	0	0	0	0	0
MACOMB	CLINTON TOWNSH	AUSTEMPER INC	SODIUM NITRITE	2,685	0	0	0	0	0	0	0
MACOMB	CLINTON TOWNSH	TOWER AUTOMOTIVE CLINTON	LEAD	0	0	0	0	0	0	0	90
MACOMB	CLINTON TOWNSH	TOWER AUTOMOTIVE CLINTON	MANGANESE	42	0	0	0	0	0	0	8,024
MACOMB	FRASER	FAURECIA INTERIOR SYSTEMS - FRASER PLANT	DIISOCYANATES	5	0	0	0	0	0	0	1,250
MACOMB	FRASER	SPECIALTY STEEL TREATING INC	AMMONIA	2,656	0	0	0	0	0	0	0
MACOMB	FRASER	SPECIALTY STEEL TREATING INC	METHANOL	7,178	0	0	0	0	0	0	0
MACOMB	HARRISON TOWNS	SELFRIDGE PLATING INC.	CYANIDE COMPOUNDS	2,294	5	0	0	0	5	5	5
MACOMB	HARRISON TOWNS	SELFRIDGE PLATING INC.	LEAD COMPOUNDS	0	0	0	0	0	1	0	0
MACOMB	HARRISON TOWNS	U.S. AIR FORCE SELFRIDGE AIR NATIONAL GUARD BA	LEAD	0	0	0	2,128	6	0	0	0
MACOMB	MACOMB	NYLOK CORP	TOLUENE	11,417	0	0	0	0	0	0	2,276
MACOMB	MOUNT CLEMENS	DUPONT MOUNT CLEMENS PLANT	1,2,4-TRIMETHYLBENZENE	4,009	0	0	0	0	0	0	115,630
MACOMB	MOUNT CLEMENS	DUPONT MOUNT CLEMENS PLANT	4,4'-ISOPROPYLIDENEDIPHENOL	22	0	0	0	0	0	0	0
MACOMB	MOUNT CLEMENS	DUPONT MOUNT CLEMENS PLANT	ALUMINUM OXIDE (FIBROUS FORMS)	0	0	0	0	0	0	0	54
MACOMB	MOUNT CLEMENS	DUPONT MOUNT CLEMENS PLANT	BUTYL ACRYLATE	134	0	0	0	0	0	0	0
MACOMB	MOUNT CLEMENS	DUPONT MOUNT CLEMENS PLANT	CERTAIN GLYCOL ETHERS	100	0	0	0	0	0	0	44,350
MACOMB	MOUNT CLEMENS	DUPONT MOUNT CLEMENS PLANT	CUMENE	116	0	0	0	0	0	0	9,799
MACOMB	MOUNT CLEMENS	DUPONT MOUNT CLEMENS PLANT	DIISOCYANATES	0	0	0	0	0	0	0	1,118
MACOMB	MOUNT CLEMENS	DUPONT MOUNT CLEMENS PLANT	ETHYLBENZENE	903	0	0	0	0	0	0	97,663
MACOMB	MOUNT CLEMENS	DUPONT MOUNT CLEMENS PLANT	METHANOL	3,691	0	0	0	0	0	0	34,460
MACOMB	MOUNT CLEMENS	DUPONT MOUNT CLEMENS PLANT	METHYL ISOBUTYL KETONE	4,674	0	0	0	0	0	0	2,257,007
MACOMB	MOUNT CLEMENS	DUPONT MOUNT CLEMENS PLANT	METHYL METHACRYLATE	205	0	0	0	0	0	0	0
MACOMB	MOUNT CLEMENS	DUPONT MOUNT CLEMENS PLANT	NAPHTHALENE	22	0	0	0	0	0	0	2,096
MACOMB	MOUNT CLEMENS	DUPONT MOUNT CLEMENS PLANT	N-BUTYL ALCOHOL	5,681	0	0	0	0	0	0	295,692
MACOMB	MOUNT CLEMENS	DUPONT MOUNT CLEMENS PLANT	N-METHYL-2-PYRROLIDONE	2	0	0	0	0	0	0	19,085
MACOMB	MOUNT CLEMENS	DUPONT MOUNT CLEMENS PLANT	STYRENE	726	0	0	0	0	0	0	1,500
MACOMB	MOUNT CLEMENS	DUPONT MOUNT CLEMENS PLANT	TOLUENE	14	0	0	0	0	0	0	4,005
MACOMB	MOUNT CLEMENS	DUPONT MOUNT CLEMENS PLANT	VANADIUM COMPOUNDS	0	0	0	0	0	0	0	21
MACOMB	MOUNT CLEMENS	DUPONT MOUNT CLEMENS PLANT	XYLENE (MIXED ISOMERS)	6,636	0	0	0	0	0	0	458,588
MACOMB	MOUNT CLEMENS	DUPONT MOUNT CLEMENS PLANT	ZINC COMPOUNDS	0	0	0	0	0	0	0	95
MACOMB	NEW BALTIMORE	INTERNATIONAL CASTING CORP	DIISOCYANATES	0	0	0	0	0	0	0	0
MACOMB	NEW BALTIMORE	INTERNATIONAL CASTING CORP	MANGANESE	250	0	0	0	0	0	0	915
MACOMB	NEW BALTIMORE	SUPERIOR MATERIALS PLANT 01	CHROMIUM COMPOUNDS(EXCEPT	0	0	0	0	0	0	0	0
MACOMB	NEW BALTIMORE	SUPERIOR MATERIALS PLANT 01	NITRATE COMPOUNDS	0	0	0	0	0	0	0	0
MACOMB	ROMEO	FORD MOTOR CO ROMEO ENGINE PLANT	COPPER	100	0	0	0	8,450	12	0	108,000
MACOMB	ROMEO	FORD MOTOR CO ROMEO ENGINE PLANT	DIETHANOLAMINE	0	0	0	0	0	2,500	0	0
MACOMB	ROMEO	FORD MOTOR CO ROMEO ENGINE PLANT	LEAD	4	0	0	0	1,295	40	0	1,660
MACOMB	ROMEO	FORD MOTOR CO ROMEO ENGINE PLANT	ZINC COMPOUNDS	7	0	0	0	147	25	0	0
MACOMB	ROMEO	L & L PRODUCTS NORTH PLANT	ZINC COMPOUNDS	0	0	0	0	9	0	0	0
MACOMB	ROMEO	L & L PRODUCTS DEEP SOUTH PLANT	ZINC COMPOUNDS	0	0	0	0	3,707	0	0	0
MACOMB	ROMEO	L & L PRODUCTS NORTH 2 PLANT	ZINC COMPOUNDS	0	0	0	0	9	0	0	0

**2008 TOXIC CHEMICAL RELEASE INVENTORY  
STATE OF MICHIGAN SUMMARY DATA - PART I**

County	City	Facility	Chemical	(lbs/year)						
				Air	Water	Underground Injection	Land Release/ Disposal	Off-site Release/ Disposal	POTW	Off-site Waste Managed
MACOMB	ROMEO	L & L PRODUCTS SOUTH PLANT	COPPER	0	0	0	0	50	0	0
MACOMB	ROMEO	L & L PRODUCTS SOUTH PLANT	ZINC COMPOUNDS	0	0	0	0	1,980	0	0
MACOMB	ROMEO	ROMEO RIM INC - PLANTS 1 & 2	DICYCLOPENTADIENE	255	0	0	0	0	0	7,639
MACOMB	ROMEO	ROMEO RIM INC - PLANTS 1 & 2	DIISOCYANATES	6	0	0	0	6,930	0	0
MACOMB	ROMEO	ROMEO RIM INC - PLANTS 1 & 2	ETHYLENE GLYCOL	10	0	0	0	0	0	7,003
MACOMB	ROSEVILLE	APOLLO PLATING INC	CHROMIUM COMPOUNDS(EXCEPT	1	0	0	0	3	3	5,635
MACOMB	ROSEVILLE	APOLLO PLATING INC	LEAD COMPOUNDS	0	0	0	0	0	0	65
MACOMB	ROSEVILLE	APOLLO PLATING INC	NICKEL COMPOUNDS	53	0	0	0	8	146	34,118
MACOMB	ROSEVILLE	APOLLO PLATING INC	NITRATE COMPOUNDS	0	0	0	0	0	17,830	38,509
MACOMB	ROSEVILLE	APOLLO PLATING INC	NITRIC ACID	6	0	0	0	0	0	38,893
MACOMB	ROSEVILLE	APOLLO PLATING INC	ZINC COMPOUNDS	0	0	0	0	225	45	14,987
MACOMB	ROSEVILLE	GLOBAL ROLLFORMING SYSTEMS	CHROMIUM	7	0	0	0	0	0	74,800
MACOMB	ROSEVILLE	GLOBAL ROLLFORMING SYSTEMS	A COBALT	0	0	0	0	0	0	0
MACOMB	ROSEVILLE	GLOBAL ROLLFORMING SYSTEMS	LEAD	0	0	0	0	0	0	2,720
MACOMB	ROSEVILLE	GLOBAL ROLLFORMING SYSTEMS	A MANGANESE	0	0	0	0	0	0	0
MACOMB	ROSEVILLE	GLOBAL ROLLFORMING SYSTEMS	NICKEL	3	0	0	0	0	0	68,000
MACOMB	ROSEVILLE	WOLVERINE BRONZE CO	COPPER	5	0	0	0	0	0	39,848
MACOMB	ROSEVILLE	WOLVERINE BRONZE CO	A DIISOCYANATES	0	0	0	0	0	0	0
MACOMB	ROSEVILLE	WOLVERINE PLATING CORP	NITRIC ACID	0	0	0	0	0	0	0
MACOMB	SHELBY TOWNSHI	FAURECIA AUTOMOTIVE SEATING	DIISOCYANATES	164	0	0	0	0	0	750
MACOMB	SHELBY TOWNSHI	RIVAS INC	DIISOCYANATES	0	0	0	0	0	0	911
MACOMB	STERLING HEIGHT	A.G. SIMPSON (USA) INC.	LEAD	0	0	0	0	147	0	0
MACOMB	STERLING HEIGHT	A.G. SIMPSON (USA) INC.	NICKEL COMPOUNDS	5	0	0	0	0	0	4,101
MACOMB	STERLING HEIGHT	CHRYSLER STERLING HEIGHTS ASSEMBLY PLANT	1,2,4-TRIMETHYLBENZENE	10,500	0	0	0	0	0	7,500
MACOMB	STERLING HEIGHT	CHRYSLER STERLING HEIGHTS ASSEMBLY PLANT	BENZENE	39	0	0	0	0	0	10
MACOMB	STERLING HEIGHT	CHRYSLER STERLING HEIGHTS ASSEMBLY PLANT	CERTAIN GLYCOL ETHERS	1,550	0	0	0	0	830	1,506
MACOMB	STERLING HEIGHT	CHRYSLER STERLING HEIGHTS ASSEMBLY PLANT	DIISOCYANATES	0	0	0	0	0	0	370
MACOMB	STERLING HEIGHT	CHRYSLER STERLING HEIGHTS ASSEMBLY PLANT	ETHYLBENZENE	6,350	0	0	0	0	0	2,839
MACOMB	STERLING HEIGHT	CHRYSLER STERLING HEIGHTS ASSEMBLY PLANT	ETHYLENE GLYCOL	28	0	0	0	0	160	0
MACOMB	STERLING HEIGHT	CHRYSLER STERLING HEIGHTS ASSEMBLY PLANT	MANGANESE COMPOUNDS	0	0	0	0	8,000	240	0
MACOMB	STERLING HEIGHT	CHRYSLER STERLING HEIGHTS ASSEMBLY PLANT	METHANOL	4,580	0	0	0	0	0	1,933
MACOMB	STERLING HEIGHT	CHRYSLER STERLING HEIGHTS ASSEMBLY PLANT	N-BUTYL ALCOHOL	29,000	0	0	0	270	1,200	4,680
MACOMB	STERLING HEIGHT	CHRYSLER STERLING HEIGHTS ASSEMBLY PLANT	N-HEXANE	256	0	0	0	0	0	58
MACOMB	STERLING HEIGHT	CHRYSLER STERLING HEIGHTS ASSEMBLY PLANT	NITRATE COMPOUNDS	0	0	0	0	6	23,000	14
MACOMB	STERLING HEIGHT	CHRYSLER STERLING HEIGHTS ASSEMBLY PLANT	NITRIC ACID	7	0	0	0	0	0	0
MACOMB	STERLING HEIGHT	CHRYSLER STERLING HEIGHTS ASSEMBLY PLANT	SODIUM NITRITE	320	0	0	0	2	0	4
MACOMB	STERLING HEIGHT	CHRYSLER STERLING HEIGHTS ASSEMBLY PLANT	TOLUENE	2,700	0	0	0	0	0	840
MACOMB	STERLING HEIGHT	CHRYSLER STERLING HEIGHTS ASSEMBLY PLANT	XYLENE (MIXED ISOMERS)	25,700	0	0	0	0	0	11,284
MACOMB	STERLING HEIGHT	CHRYSLER STERLING HEIGHTS ASSEMBLY PLANT	ZINC COMPOUNDS	5	0	0	0	14,360	580	3
MACOMB	STERLING HEIGHT	CURTIS METAL FINISHING CO	ALUMINUM (FUME OR DUST)	0	0	0	0	0	0	1,383
MACOMB	STERLING HEIGHT	CURTIS METAL FINISHING CO	CERTAIN GLYCOL ETHERS	5,183	0	0	0	0	82,520	3,269
MACOMB	STERLING HEIGHT	CURTIS METAL FINISHING CO	NITRATE COMPOUNDS	0	0	0	0	0	229,438	2,574
MACOMB	STERLING HEIGHT	CURTIS METAL FINISHING CO	ZINC COMPOUNDS	0	0	0	0	21,400	223	0
MACOMB	STERLING HEIGHT	DAIMLERCHRYSLER CORP STERLING STAMPING PLA	CERTAIN GLYCOL ETHERS	74	0	0	0	0	0	0
MACOMB	STERLING HEIGHT	DAIMLERCHRYSLER CORP STERLING STAMPING PLA	ETHYLENE GLYCOL	53	0	0	0	0	0	0
MACOMB	STERLING HEIGHT	DAIMLERCHRYSLER CORP STERLING STAMPING PLA	N-BUTYL ALCOHOL	6	0	0	0	0	0	0
MACOMB	STERLING HEIGHT	DAIMLERCHRYSLER CORP STERLING STAMPING PLA	XYLENE (MIXED ISOMERS)	3	0	0	0	0	0	0
MACOMB	STERLING HEIGHT	DAIMLERCHRYSLER CORP STERLING STAMPING PLA	ZINC COMPOUNDS	0	0	0	0	120	0	0
MACOMB	STERLING HEIGHT	FORD MOTOR COMPANY-STERLING I PLANT	COPPER	4	0	0	0	78	11	14,000
MACOMB	STERLING HEIGHT	FORD MOTOR COMPANY-STERLING I PLANT	LEAD	0	0	0	0	80	19	433

**2008 TOXIC CHEMICAL RELEASE INVENTORY  
STATE OF MICHIGAN SUMMARY DATA - PART I**

County	City	Facility	Chemical	(lbs/year)						
				Air	Water	Underground Injection	Land Release/ Disposal	Off-site Release/ Disposal	POTW	Off-site Waste Managed
MACOMB	STERLING HEIGHT	FORD MOTOR COMPANY-STERLING I PLANT	MANGANESE COMPOUNDS	243	0	0	0	8,370	1,300	259,900
MACOMB	STERLING HEIGHT	FORD MOTOR COMPANY-STERLING I PLANT	NICKEL	6	0	0	0	400	49	36,900
MACOMB	STERLING HEIGHT	FORD MOTOR COMPANY-STERLING II PLANT	NICKEL	4	0	0	0	231	0	9,300
MACOMB	STERLING HEIGHT	FORD VAN DYKE PLANT	COPPER	0	0	0	0	932	28	155,000
MACOMB	STERLING HEIGHT	FORD VAN DYKE PLANT	LEAD	0	0	0	0	105	23	1,916
MACOMB	STERLING HEIGHT	FORD VAN DYKE PLANT	NICKEL	0	0	0	0	103	9	21,100
MACOMB	STERLING HEIGHT	NISSHINBO AUTOMOTIVE CORP	ANTIMONY COMPOUNDS	498	0	0	0	9,657	0	0
MACOMB	STERLING HEIGHT	NISSHINBO AUTOMOTIVE CORP	COPPER	646	0	0	0	12,538	5	0
MACOMB	STERLING HEIGHT	NJT ENTERPRISES LLC	CERTAIN GLYCOL ETHERS	1,627	0	0	0	0	0	0
MACOMB	STERLING HEIGHT	NJT ENTERPRISES LLC	METHYL ISOBUTYL KETONE	4,896	0	0	0	0	0	0
MACOMB	STERLING HEIGHT	NJT ENTERPRISES LLC	TOLUENE	1,169	0	0	0	0	0	7,028
MACOMB	STERLING HEIGHT	NJT ENTERPRISES LLC	XYLENE (MIXED ISOMERS)	2,271	0	0	0	0	0	0
MACOMB	STERLING HEIGHT	RING SCREW LLC STER HGTS OPPS	MANGANESE	0	0	0	0	0	0	0
MACOMB	UTICA	MNP CORP	MANGANESE	0	0	0	0	0	0	9,658
MACOMB	UTICA	MNP CORP	MERCURY	0	0	0	0	0	0	6
MACOMB	UTICA	MNP CORP	NITRATE COMPOUNDS	0	0	0	0	39,870	730	0
MACOMB	UTICA	MNP CORP	PROPYLENE	10	0	0	0	0	0	0
MACOMB	UTICA	MNP CORP	SULFURIC ACID (1994 AND AFTER "	3,551	0	0	0	0	0	0
MACOMB	UTICA	MNP CORP	ZINC COMPOUNDS	0	0	0	0	36,072	1,067	0
MACOMB	UTICA	US FARATHANE CORP	A DIISOCYANATES	0	0	0	0	0	0	0
MACOMB	WARREN	AJAX METAL PROCESSING INC	SULFURIC ACID (1994 AND AFTER "	1,270	0	0	0	0	0	0
MACOMB	WARREN	CADILLAC PLATING CORP	ZINC COMPOUNDS	10	0	0	0	10,801	32	0
MACOMB	WARREN	CERATIZIT-MICHIGAN	COBALT COMPOUNDS	0	0	0	0	0	0	21,824
MACOMB	WARREN	CERATIZIT-MICHIGAN	N-HEXANE	29,882	0	0	0	0	0	0
MACOMB	WARREN	CHRYSLER WARREN TRUCK ASSEMBLY PLANT	1,2,4-TRIMETHYLBENZENE	31,200	0	0	0	0	0	103,800
MACOMB	WARREN	CHRYSLER WARREN TRUCK ASSEMBLY PLANT	BENZENE	33	0	0	0	0	0	4
MACOMB	WARREN	CHRYSLER WARREN TRUCK ASSEMBLY PLANT	CERTAIN GLYCOL ETHERS	13,500	0	0	0	550	41,000	918
MACOMB	WARREN	CHRYSLER WARREN TRUCK ASSEMBLY PLANT	CUMENE	5,000	0	0	0	0	0	16,580
MACOMB	WARREN	CHRYSLER WARREN TRUCK ASSEMBLY PLANT	ETHYLBENZENE	20,000	0	0	0	0	0	64,102
MACOMB	WARREN	CHRYSLER WARREN TRUCK ASSEMBLY PLANT	ETHYLENE GLYCOL	40	0	0	0	0	260	0
MACOMB	WARREN	CHRYSLER WARREN TRUCK ASSEMBLY PLANT	MANGANESE COMPOUNDS	0	0	0	0	13,600	230	0
MACOMB	WARREN	CHRYSLER WARREN TRUCK ASSEMBLY PLANT	METHANOL	12,600	0	0	0	0	0	42,400
MACOMB	WARREN	CHRYSLER WARREN TRUCK ASSEMBLY PLANT	METHYL ISOBUTYL KETONE	12,300	0	0	0	0	0	42,400
MACOMB	WARREN	CHRYSLER WARREN TRUCK ASSEMBLY PLANT	NAPHTHALENE	7,550	0	0	0	0	0	25,840
MACOMB	WARREN	CHRYSLER WARREN TRUCK ASSEMBLY PLANT	N-BUTYL ALCOHOL	25,600	0	0	0	0	0	84,801
MACOMB	WARREN	CHRYSLER WARREN TRUCK ASSEMBLY PLANT	N-HEXANE	198	0	0	0	0	0	22
MACOMB	WARREN	CHRYSLER WARREN TRUCK ASSEMBLY PLANT	NITRATE COMPOUNDS	0	0	0	0	2	26,000	0
MACOMB	WARREN	CHRYSLER WARREN TRUCK ASSEMBLY PLANT	NITRIC ACID	13	0	0	0	0	0	0
MACOMB	WARREN	CHRYSLER WARREN TRUCK ASSEMBLY PLANT	SODIUM NITRITE	0	0	0	0	0	0	0
MACOMB	WARREN	CHRYSLER WARREN TRUCK ASSEMBLY PLANT	TOLUENE	6,700	0	0	0	0	0	17,621
MACOMB	WARREN	CHRYSLER WARREN TRUCK ASSEMBLY PLANT	XYLENE (MIXED ISOMERS)	84,700	0	0	0	2	0	258,622
MACOMB	WARREN	CHRYSLER WARREN TRUCK ASSEMBLY PLANT	ZINC COMPOUNDS	23	0	0	0	17,493	150	96
MACOMB	WARREN	DAIMLERCHRYSLER CORP WARREN STAMPING PLAN	1,2,4-TRIMETHYLBENZENE	10	0	0	0	0	0	0
MACOMB	WARREN	DAIMLERCHRYSLER CORP WARREN STAMPING PLAN	CERTAIN GLYCOL ETHERS	180	0	0	0	0	0	0
MACOMB	WARREN	DAIMLERCHRYSLER CORP WARREN STAMPING PLAN	ETHYLENE GLYCOL	59	0	0	0	0	0	0
MACOMB	WARREN	DAIMLERCHRYSLER CORP WARREN STAMPING PLAN	NAPHTHALENE	2	0	0	0	0	0	0
MACOMB	WARREN	DAIMLERCHRYSLER CORP WARREN STAMPING PLAN	XYLENE (MIXED ISOMERS)	10	0	0	0	0	0	0
MACOMB	WARREN	DAIMLERCHRYSLER CORP WARREN STAMPING PLAN	ZINC COMPOUNDS	0	0	0	0	0	0	28
MACOMB	WARREN	GM POWERTRAIN WARREN TRANSMISSION	CERTAIN GLYCOL ETHERS	0	0	0	0	0	8,800	4,800
MACOMB	WARREN	GM POWERTRAIN WARREN TRANSMISSION	CHROMIUM	0	3	0	0	0	1	261

**2008 TOXIC CHEMICAL RELEASE INVENTORY  
STATE OF MICHIGAN SUMMARY DATA - PART I**

County	City	Facility	Chemical	(lbs/year)						
				Air	Water	Underground Injection	Land Release/ Disposal	Off-site Release/ Disposal	POTW	Off-site Waste Managed
MACOMB	WARREN	GM POWERTRAIN WARREN TRANSMISSION	COPPER	0	3	0	0	0	3	2,175
MACOMB	WARREN	GM POWERTRAIN WARREN TRANSMISSION	MANGANESE	0	3	0	0	0	1	190
MACOMB	WARREN	GM POWERTRAIN WARREN TRANSMISSION	NICKEL	0	1	0	0	0	2	357
MACOMB	WARREN	HENKEL CORP	CERTAIN GLYCOL ETHERS	103	0	0	0	25	2,311	0
MACOMB	WARREN	HENKEL CORP	CHROMIUM COMPOUNDS(EXCEPT	180	0	0	0	22,822	17	0
MACOMB	WARREN	HENKEL CORP	A COBALT COMPOUNDS	0	0	0	0	0	0	0
MACOMB	WARREN	HENKEL CORP	COPPER COMPOUNDS	53	0	0	0	27	1	0
MACOMB	WARREN	HENKEL CORP	HYDROGEN FLUORIDE	12	0	0	0	9,102	0	0
MACOMB	WARREN	HENKEL CORP	MANGANESE COMPOUNDS	105	0	0	0	10,691	77	0
MACOMB	WARREN	HENKEL CORP	NICKEL COMPOUNDS	176	0	0	0	4,078	33	0
MACOMB	WARREN	HENKEL CORP	NITRATE COMPOUNDS	338	0	0	0	1,837	43,569	0
MACOMB	WARREN	HENKEL CORP	NITRIC ACID	495	0	0	0	4,807	1	0
MACOMB	WARREN	HENKEL CORP	SODIUM NITRITE	471	0	0	0	2,596	11,651	0
MACOMB	WARREN	HENKEL CORP	ZINC COMPOUNDS	738	0	0	0	4,893	31	0
MACOMB	WARREN	HI-TECH COATINGS INC	ETHYLBENZENE	707	0	0	0	0	0	0
MACOMB	WARREN	HI-TECH COATINGS INC	METHYL ISOBUTYL KETONE	825	0	0	0	0	0	0
MACOMB	WARREN	HI-TECH COATINGS INC	TOLUENE	1,058	0	0	0	0	0	48
MACOMB	WARREN	HI-TECH COATINGS INC	XYLENE (MIXED ISOMERS)	2,445	0	0	0	0	0	48
MACOMB	WARREN	HI-TECH COATINGS INC	ZINC COMPOUNDS	66	0	0	0	0	0	0
MACOMB	WARREN	INVECAST CORP	CHROMIUM	0	0	0	0	0	0	8,204
MACOMB	WARREN	INVECAST CORP	COBALT	0	0	0	0	0	0	1
MACOMB	WARREN	INVECAST CORP	COPPER	0	0	0	0	0	0	1,245
MACOMB	WARREN	INVECAST CORP	MANGANESE	0	0	0	0	0	0	1,981
MACOMB	WARREN	INVECAST CORP	NICKEL	0	0	0	0	0	0	2,662
MACOMB	WARREN	JML PAINTING	METHYL ISOBUTYL KETONE	2,870	0	0	0	0	0	0
MACOMB	WARREN	JML PAINTING	TOLUENE	1,610	0	0	0	0	0	363
MACOMB	WARREN	JML PAINTING	XYLENE (MIXED ISOMERS)	5,250	0	0	0	0	0	363
MACOMB	WARREN	METALLURGICAL PROCESSING CO	AMMONIA	0	0	0	0	0	0	0
MACOMB	WARREN	MODERN HARD CHROME SERVICE CO	CHROMIUM COMPOUNDS(EXCEPT	255	0	0	0	10,753	250	0
MACOMB	WARREN	MODERN HARD CHROME SERVICE CO	NICKEL COMPOUNDS	255	0	0	0	4,509	250	0
MACOMB	WARREN	SUPER STEEL TREATING CO	NITRATE COMPOUNDS	0	0	0	0	0	23,814	0
MACOMB	WARREN	TI AUTOMOTIVE LLC	CHLORINE	10	0	0	0	0	250	0
MACOMB	WARREN	TI AUTOMOTIVE LLC	COPPER COMPOUNDS	10	0	0	0	9,000	5	0
MACOMB	WARREN	TI AUTOMOTIVE LLC	CYANIDE COMPOUNDS	10	0	0	0	0	5	15,000
MACOMB	WARREN	US MANUFACTURING CORP	SULFURIC ACID (1994 AND AFTER "	2,351	0	0	0	0	0	0
MANISTEE	BEAR LAKE	CORNILLIE CONCRETE PLANT 04	CHROMIUM COMPOUNDS(EXCEPT	0	0	0	0	0	0	0
MANISTEE	BEAR LAKE	CORNILLIE CONCRETE PLANT 04	NITRATE COMPOUNDS	0	0	0	0	0	0	0
MANISTEE	BEAR LAKE	REMANUFACTURED ELECTRODE CAP INC	A COPPER COMPOUNDS	0	0	0	0	0	0	0
MANISTEE	FILER CITY	PACKAGING CORP OF AMERICA	ACETALDEHYDE	36,538	528	0	0	32	0	0
MANISTEE	FILER CITY	PACKAGING CORP OF AMERICA	AMMONIA	3,300	905	0	0	7	0	0
MANISTEE	FILER CITY	PACKAGING CORP OF AMERICA	BARIUM COMPOUNDS	382	848	0	0	48,395	0	0
MANISTEE	FILER CITY	PACKAGING CORP OF AMERICA	BENZENE	3,765	0	0	0	0	0	0
MANISTEE	FILER CITY	PACKAGING CORP OF AMERICA	FORMALDEHYDE	3,583	62	0	0	4	0	0
MANISTEE	FILER CITY	PACKAGING CORP OF AMERICA	HYDROCHLORIC ACID (1995 AND AF	205,275	0	0	0	0	0	0
MANISTEE	FILER CITY	PACKAGING CORP OF AMERICA	LEAD COMPOUNDS	1	31	0	0	1,454	0	0
MANISTEE	FILER CITY	PACKAGING CORP OF AMERICA	MANGANESE COMPOUNDS	52	7,033	0	0	32,863	0	0
MANISTEE	FILER CITY	PACKAGING CORP OF AMERICA	MERCURY	9	0	0	0	11	0	0
MANISTEE	FILER CITY	PACKAGING CORP OF AMERICA	METHANOL	161,055	863	0	0	1,398	0	0
MANISTEE	FILER CITY	PACKAGING CORP OF AMERICA	NITRATE COMPOUNDS	0	14,452	0	0	106	0	0
MANISTEE	FILER CITY	PACKAGING CORP OF AMERICA	PHENOL	22,686	0	0	0	10	0	0



**2008 TOXIC CHEMICAL RELEASE INVENTORY  
STATE OF MICHIGAN SUMMARY DATA - PART I**

County	City	Facility	Chemical	(lbs/year)							
				Air	Water	Injection	Land	Off-site	POTW	Off-site Waste Managed	
							Release/ Disposal	Release/ Disposal			
MANISTEE	FILER CITY	PACKAGING CORP OF AMERICA	SULFURIC ACID (1994 AND AFTER "	43,619	0	0	0	0	0	0	0
MANISTEE	FILER CITY	TES FILER CITY STATION	BARIUM COMPOUNDS	240	92	0	0	78,000	0	0	0
MANISTEE	FILER CITY	TES FILER CITY STATION	HYDROCHLORIC ACID (1995 AND AF	14,000	0	0	0	0	0	0	0
MANISTEE	FILER CITY	TES FILER CITY STATION	HYDROGEN FLUORIDE	720	0	0	0	0	0	0	0
MANISTEE	FILER CITY	TES FILER CITY STATION	LEAD COMPOUNDS	37	1	0	0	6,122	0	0	0
MANISTEE	FILER CITY	TES FILER CITY STATION	MERCURY COMPOUNDS	2	0	0	0	34	0	0	0
MANISTEE	FILER CITY	TES FILER CITY STATION	POLYCYCLIC AROMATIC COMPOUN	0	0	0	0	0	0	0	0
MANISTEE	FILER CITY	TES FILER CITY STATION	SULFURIC ACID (1994 AND AFTER "	1,200	0	0	0	0	0	0	0
MANISTEE	FILER CITY	TES FILER CITY STATION	ZINC COMPOUNDS	480	27	0	0	390,000	0	0	0
MANISTEE	MANISTEE	MORTON SALT & SPECIALTY MAGNESIA	HYDROCHLORIC ACID (1995 AND AF	229,611	0	0	0	0	0	0	0
MANISTEE	MANISTEE	MORTON SALT & SPECIALTY MAGNESIA	LEAD COMPOUNDS	252	0	0	0	101	0	0	0
MARQUETTE	GWINN	POTLATCH LAND & LUMBER LLC	LEAD COMPOUNDS	26	0	0	0	0	0	0	0
MARQUETTE	ISHPEMING	PEPIN IRECO INC	ETHYLENE GLYCOL	0	0	0	0	0	0	0	0
MARQUETTE	ISHPEMING	PEPIN IRECO INC	MIXTURE	0	0	0	0	0	0	0	0
MARQUETTE	ISHPEMING	PEPIN IRECO INC	NITRIC ACID	0	0	0	0	0	0	0	0
MARQUETTE	MARQUETTE	MARQUETTE BOARD OF LIGHT & POWER	BARIUM COMPOUNDS	0	0	0	0	186,105	0	0	0
MARQUETTE	MARQUETTE	MARQUETTE BOARD OF LIGHT & POWER	HYDROCHLORIC ACID (1995 AND AF	16,752	0	0	0	0	0	0	0
MARQUETTE	MARQUETTE	MARQUETTE BOARD OF LIGHT & POWER	HYDROGEN FLUORIDE	2,028	0	0	0	0	0	0	0
MARQUETTE	MARQUETTE	MARQUETTE BOARD OF LIGHT & POWER	LEAD COMPOUNDS	52	0	0	0	1,589	0	0	0
MARQUETTE	MARQUETTE	MARQUETTE BOARD OF LIGHT & POWER	MERCURY COMPOUNDS	19	0	0	0	9	0	0	0
MARQUETTE	MARQUETTE	PRESQUE ISLE POWER PLANT	BARIUM COMPOUNDS	4,200	410	0	460,000	0	0	0	0
MARQUETTE	MARQUETTE	PRESQUE ISLE POWER PLANT	BENZO(G,H,I)PERYLENE	0	0	0	0	0	0	0	0
MARQUETTE	MARQUETTE	PRESQUE ISLE POWER PLANT	COPPER COMPOUNDS	120	5	0	3,000	0	0	0	0
MARQUETTE	MARQUETTE	PRESQUE ISLE POWER PLANT	HYDROCHLORIC ACID (1995 AND AF	710,000	0	0	0	0	0	0	0
MARQUETTE	MARQUETTE	PRESQUE ISLE POWER PLANT	HYDROGEN FLUORIDE	210,000	0	0	0	0	0	0	0
MARQUETTE	MARQUETTE	PRESQUE ISLE POWER PLANT	LEAD COMPOUNDS	45	83	0	2,950	0	0	0	0
MARQUETTE	MARQUETTE	PRESQUE ISLE POWER PLANT	MANGANESE COMPOUNDS	244	0	0	6,600	0	0	0	0
MARQUETTE	MARQUETTE	PRESQUE ISLE POWER PLANT	MERCURY COMPOUNDS	27	0	0	195	0	0	0	0
MARQUETTE	MARQUETTE	PRESQUE ISLE POWER PLANT	POLYCYCLIC AROMATIC COMPOUN	2	0	0	3	0	0	0	0
MARQUETTE	MARQUETTE	PRESQUE ISLE POWER PLANT	SULFURIC ACID (1994 AND AFTER "	40,015	0	0	0	0	0	0	0
MARQUETTE	MARQUETTE	PRESQUE ISLE POWER PLANT	VANADIUM COMPOUNDS	440	0	0	6,600	0	0	0	0
MARQUETTE	MARQUETTE	PRESQUE ISLE POWER PLANT	ZINC COMPOUNDS	90	8	0	8,400	91	0	0	0
MASON	LUDINGTON	GREAT LAKES CASTINGS LLC	DIISOCYANATES	10	0	0	0	5	0	0	0
MASON	LUDINGTON	GREAT LAKES CASTINGS LLC	LEAD	100	0	0	0	64	0	0	0
MASON	LUDINGTON	GREAT LAKES CASTINGS LLC	MANGANESE COMPOUNDS	1,516	0	0	0	69,530	5	0	0
MASON	MANISTEE	NORON COMPOSITE TECHNOLOGIES INC	METHYL METHACRYLATE	3,098	0	0	0	0	0	0	0
MASON	MANISTEE	NORON COMPOSITE TECHNOLOGIES INC	STYRENE	15,712	0	0	0	0	0	0	0
MECOSTA	BIG RAPIDS	WOLVERINE WORLD WIDE INC FACTORY B	DIISOCYANATES	20	0	0	0	0	0	0	8,520
MECOSTA	BIG RAPIDS	WOLVERINE WORLD WIDE INC FACTORY B	TOLUENE	11,491	0	0	0	0	0	0	170
MECOSTA	REMUS	LEPRINO FOODS CO	NITRATE COMPOUNDS	0	0	0	0	0	98,732	0	0
MECOSTA	REMUS	LEPRINO FOODS CO	NITRIC ACID	7	0	0	0	0	0	0	0
MECOSTA	REMUS	UNITED STATES MARBLE INC	STYRENE	31,790	0	0	0	0	0	0	102
MENOMINEE	MENOMINEE	ANCHOR COUPLING INC	LEAD	0	0	0	0	31	0	0	22,754
MENOMINEE	MENOMINEE	ANCHOR COUPLING INC	MANGANESE	5	0	0	0	165	0	0	107,458
MENOMINEE	MENOMINEE	LE JONES CO	AMMONIA	576	0	0	0	0	0	0	0
MENOMINEE	MENOMINEE	LE JONES CO	CHROMIUM	1,941	0	0	0	832	690	0	0
MENOMINEE	MENOMINEE	LE JONES CO	COBALT	1,280	0	0	0	505	419	0	0
MENOMINEE	MENOMINEE	LE JONES CO	A MANGANESE	0	0	0	0	0	0	0	0
MENOMINEE	MENOMINEE	LE JONES CO	NICKEL	900	6	0	0	327	271	0	0
MENOMINEE	MENOMINEE	MENOMINEE ACQUISITION CORP	CHLORINE	6,397	0	0	0	0	0	0	0

**2008 TOXIC CHEMICAL RELEASE INVENTORY  
STATE OF MICHIGAN SUMMARY DATA - PART I**

County	City	Facility	Chemical	(lbs/year)							
				Air	Water	Underground Injection	Land	Off-site	POTW	Off-site Waste Managed	
							Release/ Disposal	Release/ Disposal			
MENOMINEE	MENOMINEE	MENOMINEE ACQUISITION CORP	HYDROCHLORIC ACID (1995 AND AF	80,430	0	0	0	0	0	0	0
MENOMINEE	MENOMINEE	MENOMINEE ACQUISITION CORP	LEAD COMPOUNDS	2	3	0	0	304	0	0	0
MENOMINEE	MENOMINEE	MENOMINEE ACQUISITION CORP	NITRATE COMPOUNDS	0	60,000	0	0	4	0	0	0
MENOMINEE	MENOMINEE	NORTHERN COATINGS & CHEMICAL CO INC	CERTAIN GLYCOL ETHERS	250	0	0	0	0	0	0	1,400
MENOMINEE	MENOMINEE	NORTHERN COATINGS & CHEMICAL CO INC	METHYL ISOBUTYL KETONE	500	0	0	0	0	0	0	6,800
MENOMINEE	MENOMINEE	NORTHERN COATINGS & CHEMICAL CO INC	N-BUTYL ALCOHOL	1,000	0	0	0	0	0	0	250
MENOMINEE	MENOMINEE	NORTHERN COATINGS & CHEMICAL CO INC	TOLUENE	500	0	0	0	0	0	0	6,800
MENOMINEE	MENOMINEE	NORTHERN COATINGS & CHEMICAL CO INC	XYLENE (MIXED ISOMERS)	1,000	0	0	0	0	0	0	6,800
MENOMINEE	MENOMINEE	NORTHERN COATINGS & CHEMICAL CO INC	ZINC COMPOUNDS	250	0	0	0	250	0	0	0
MIDLAND	COLEMAN	ROBINSON INDUSTRIES INC.	LEAD	0	0	0	0	0	0	0	0
MIDLAND	MIDLAND	CABOT FUMED SILICA - MIDLAND P LANT	CHLORINE	255	0	0	0	0	0	0	143
MIDLAND	MIDLAND	CABOT FUMED SILICA - MIDLAND P LANT	HYDROCHLORIC ACID (1995 AND AF	5,545	0	0	0	0	0	0	0
MIDLAND	MIDLAND	DOW CHEMICAL CO	1,1,1,2-TETRACHLOROETHANE	770	0	0	20	0	0	0	10,370
MIDLAND	MIDLAND	DOW CHEMICAL CO	1,2,4-TRIMETHYLBENZENE	640	0	0	0	0	0	0	390
MIDLAND	MIDLAND	DOW CHEMICAL CO	1,2-DICHLOROETHANE	162	0	0	0	0	0	0	0
MIDLAND	MIDLAND	DOW CHEMICAL CO	1,2-DICHLOROPROPANE	18	0	0	0	0	0	0	0
MIDLAND	MIDLAND	DOW CHEMICAL CO	1,3-BUTADIENE	2,030	0	0	0	9	0	0	9
MIDLAND	MIDLAND	DOW CHEMICAL CO	2,4,6-TRICHLOROPHENOL	58	51	0	0	0	0	0	0
MIDLAND	MIDLAND	DOW CHEMICAL CO	2,4-D	151	46	0	1	0	0	0	4,005
MIDLAND	MIDLAND	DOW CHEMICAL CO	2,4-D BUTOXYETHYL ESTER	3	0	0	0	0	0	0	0
MIDLAND	MIDLAND	DOW CHEMICAL CO	2,4-D SODIUM SALT	22	0	0	0	0	0	0	0
MIDLAND	MIDLAND	DOW CHEMICAL CO	2,4-DICHLOROPHENOL	4,340	0	0	0	0	0	0	0
MIDLAND	MIDLAND	DOW CHEMICAL CO	2,6-XYLIDINE	0	0	0	0	0	0	0	0
MIDLAND	MIDLAND	DOW CHEMICAL CO	ACETONITRILE	12,200	120	0	11	0	0	0	190,000
MIDLAND	MIDLAND	DOW CHEMICAL CO	ACRYLIC ACID	330	0	0	0	0	0	0	0
MIDLAND	MIDLAND	DOW CHEMICAL CO	ACRYLONITRILE	1,599	0	0	0	12	0	0	259
MIDLAND	MIDLAND	DOW CHEMICAL CO	ALLYLAMINE	1,165	0	0	0	0	0	0	0
MIDLAND	MIDLAND	DOW CHEMICAL CO	AMMONIA	6,320	3,300	0	0	9	0	0	33
MIDLAND	MIDLAND	DOW CHEMICAL CO	ANTIMONY COMPOUNDS	34	0	0	38,000	5	0	0	0
MIDLAND	MIDLAND	DOW CHEMICAL CO	BENZENE	671	0	0	5	0	0	0	10
MIDLAND	MIDLAND	DOW CHEMICAL CO	BIPHENYL	0	0	0	54,000	0	0	0	0
MIDLAND	MIDLAND	DOW CHEMICAL CO	BUTYL ACRYLATE	1,400	0	0	0	0	0	0	0
MIDLAND	MIDLAND	DOW CHEMICAL CO	CARBON DISULFIDE	246	0	0	0	0	0	0	0
MIDLAND	MIDLAND	DOW CHEMICAL CO	CERTAIN GLYCOL ETHERS	7,390	270	0	1,100	290	0	0	630
MIDLAND	MIDLAND	DOW CHEMICAL CO	CHLORINE	7,110	0	0	0	0	0	0	0
MIDLAND	MIDLAND	DOW CHEMICAL CO	CHLOROACETIC ACID	225	0	0	20	0	0	0	290
MIDLAND	MIDLAND	DOW CHEMICAL CO	CHLOROBENZENE	1,250	25	0	1	16	0	0	357
MIDLAND	MIDLAND	DOW CHEMICAL CO	CHLOROETHANE	3,400	0	0	0	320	0	0	1,400
MIDLAND	MIDLAND	DOW CHEMICAL CO	CHLOROFORM	1,362	140	0	0	0	0	0	1,307
MIDLAND	MIDLAND	DOW CHEMICAL CO	CHLOROMETHANE	16,400	0	0	0	0	0	0	340,000
MIDLAND	MIDLAND	DOW CHEMICAL CO	CHLOROMETHYL METHYL ETHER	40	0	0	0	0	0	0	0
MIDLAND	MIDLAND	DOW CHEMICAL CO	CHLOROPHENOLS	126	0	0	0	0	0	0	0
MIDLAND	MIDLAND	DOW CHEMICAL CO	CHROMIUM COMPOUNDS(EXCEPT	11	47	0	19,000	61	0	0	0
MIDLAND	MIDLAND	DOW CHEMICAL CO	CUMENE	44	0	0	0	0	0	0	9
MIDLAND	MIDLAND	DOW CHEMICAL CO	CYCLOHEXANE	1	0	0	0	0	0	0	0
MIDLAND	MIDLAND	DOW CHEMICAL CO	DICHLOROMETHANE	15,600	34	0	0	0	0	0	16,000
MIDLAND	MIDLAND	DOW CHEMICAL CO	DIISOCYANATES	0	0	0	0	684	0	0	15,100
MIDLAND	MIDLAND	DOW CHEMICAL CO	DIMETHYLAMINE	3,100	3	0	0	0	0	0	0
MIDLAND	MIDLAND	DOW CHEMICAL CO	DINITROBUTYL PHENOL	15	120	0	0	0	0	0	0
MIDLAND	MIDLAND	DOW CHEMICAL CO	EPICHLOROHYDRIN	120	0	0	0	0	0	0	0

**2008 TOXIC CHEMICAL RELEASE INVENTORY  
STATE OF MICHIGAN SUMMARY DATA - PART I**

County	City	Facility	Chemical	(lbs/year)						
				Air	Water	Underground Injection	Land Release/ Disposal	Off-site Release/ Disposal	POTW	Off-site Waste Managed
MIDLAND	MIDLAND	DOW CHEMICAL CO	ETHYL ACRYLATE	340	0	0	0	0	0	0
MIDLAND	MIDLAND	DOW CHEMICAL CO	ETHYLBENZENE	12,500	0	0	4,100	38	0	6,801
MIDLAND	MIDLAND	DOW CHEMICAL CO	ETHYLENE	3,100	0	0	0	0	0	0
MIDLAND	MIDLAND	DOW CHEMICAL CO	ETHYLENE GLYCOL	2,101	1,600	0	0	32	0	35,175
MIDLAND	MIDLAND	DOW CHEMICAL CO	ETHYLENE OXIDE	1,000	0	0	0	0	0	0
MIDLAND	MIDLAND	DOW CHEMICAL CO	FORMALDEHYDE	320	0	0	0	4	0	0
MIDLAND	MIDLAND	DOW CHEMICAL CO	FORMIC ACID	740	51	0	0	0	0	0
MIDLAND	MIDLAND	DOW CHEMICAL CO	HYDRAZINE	190	0	0	0	0	0	0
MIDLAND	MIDLAND	DOW CHEMICAL CO	HYDROCHLORIC ACID (1995 AND AF	45,000	0	0	0	0	0	0
MIDLAND	MIDLAND	DOW CHEMICAL CO	METHANOL	22,100	0	0	0	1,146	0	59,222
MIDLAND	MIDLAND	DOW CHEMICAL CO	METHYL ACRYLATE	2,173	0	0	0	4	0	12,000
MIDLAND	MIDLAND	DOW CHEMICAL CO	METHYL METHACRYLATE	240	0	0	0	4	0	51
MIDLAND	MIDLAND	DOW CHEMICAL CO	N,N-DIMETHYLFORMAMIDE	440	0	0	0	0	0	0
MIDLAND	MIDLAND	DOW CHEMICAL CO	NAPHTHALENE	46	0	0	11	0	0	0
MIDLAND	MIDLAND	DOW CHEMICAL CO	N-HEXANE	55	0	0	0	0	0	2,500
MIDLAND	MIDLAND	DOW CHEMICAL CO	N-METHYL-2-PYRROLIDONE	149	0	0	0	0	0	19,870
MIDLAND	MIDLAND	DOW CHEMICAL CO	O-CRESOL	1	0	0	0	0	0	0
MIDLAND	MIDLAND	DOW CHEMICAL CO	PHENOL	2,207	0	0	0	0	0	140
MIDLAND	MIDLAND	DOW CHEMICAL CO	PHOSGENE	2,250	0	0	0	0	0	0
MIDLAND	MIDLAND	DOW CHEMICAL CO	PICLORAM	17	15	0	0	0	0	0
MIDLAND	MIDLAND	DOW CHEMICAL CO	PROPYLENE OXIDE	3,000	0	0	0	0	0	16,000
MIDLAND	MIDLAND	DOW CHEMICAL CO	PYRIDINE	120	0	0	0	0	0	0
MIDLAND	MIDLAND	DOW CHEMICAL CO	QUINOLINE	2	0	0	0	0	0	0
MIDLAND	MIDLAND	DOW CHEMICAL CO	STYRENE	36,000	2	0	0	4,700	0	1,500
MIDLAND	MIDLAND	DOW CHEMICAL CO	TETRACHLOROETHYLENE	12,600	47	0	0	0	0	0
MIDLAND	MIDLAND	DOW CHEMICAL CO	TOLUENE	16,900	0	0	84	3,320	0	17,690
MIDLAND	MIDLAND	DOW CHEMICAL CO	TRICLOPYR TRIETHYLAMMONIUM S	210	0	0	0	0	0	0
MIDLAND	MIDLAND	DOW CHEMICAL CO	TRIETHYLAMINE	970	0	0	2	0	0	0
MIDLAND	MIDLAND	DOW CHEMICAL CO	VINYL ACETATE	16	0	0	0	43	0	0
MIDLAND	MIDLAND	DOW CHEMICAL CO	VINYL CHLORIDE	600	0	0	0	2	0	9
MIDLAND	MIDLAND	DOW CHEMICAL CO	VINYLDENE CHLORIDE	7,630	0	0	0	7	0	54,290
MIDLAND	MIDLAND	DOW CHEMICAL CO	XYLENE (MIXED ISOMERS)	8,095	0	0	1	2	0	188
MIDLAND	MIDLAND	DOW CHEMICAL CO	ZINC COMPOUNDS	10	1,800	0	7,200	2,075	0	0
MIDLAND	MIDLAND	DOW CORNING CORP MIDLAND PLANT	3-CHLORO-2-METHYL-1-PROPENE	124	0	0	0	0	0	1,930
MIDLAND	MIDLAND	DOW CORNING CORP MIDLAND PLANT	ACETONITRILE	75	0	0	0	0	0	201,764
MIDLAND	MIDLAND	DOW CORNING CORP MIDLAND PLANT	ALLYL CHLORIDE	2,862	0	0	0	0	0	1,581
MIDLAND	MIDLAND	DOW CORNING CORP MIDLAND PLANT	AMMONIA	41,200	0	0	0	0	0	8,678
MIDLAND	MIDLAND	DOW CORNING CORP MIDLAND PLANT	BENZENE	1,363	0	0	0	0	0	30,730
MIDLAND	MIDLAND	DOW CORNING CORP MIDLAND PLANT	BIPHENYL	521	0	0	0	0	0	202,456
MIDLAND	MIDLAND	DOW CORNING CORP MIDLAND PLANT	CHLOROENZENE	579	0	0	0	0	0	130,001
MIDLAND	MIDLAND	DOW CORNING CORP MIDLAND PLANT	CHLOROETHANE	2,296	0	0	0	0	0	86,247
MIDLAND	MIDLAND	DOW CORNING CORP MIDLAND PLANT	CHLOROMETHANE	318	0	0	0	0	0	51,533
MIDLAND	MIDLAND	DOW CORNING CORP MIDLAND PLANT	CYCLOHEXANE	2,372	0	0	0	0	0	872
MIDLAND	MIDLAND	DOW CORNING CORP MIDLAND PLANT	ETHYLBENZENE	59	0	0	0	0	0	874,454
MIDLAND	MIDLAND	DOW CORNING CORP MIDLAND PLANT	ETHYLENE	14,351	0	0	0	0	0	0
MIDLAND	MIDLAND	DOW CORNING CORP MIDLAND PLANT	HYDROCHLORIC ACID (1995 AND AF	5,827	0	0	0	0	0	0
MIDLAND	MIDLAND	DOW CORNING CORP MIDLAND PLANT	METHANOL	9,439	0	0	0	0	0	2,539,485
MIDLAND	MIDLAND	DOW CORNING CORP MIDLAND PLANT	METHYL ISOBUTYL KETONE	64	0	0	0	0	0	8,260
MIDLAND	MIDLAND	DOW CORNING CORP MIDLAND PLANT	NAPHTHALENE	66	0	0	0	0	0	0
MIDLAND	MIDLAND	DOW CORNING CORP MIDLAND PLANT	N-BUTYL ALCOHOL	0	0	0	0	0	0	0

**2008 TOXIC CHEMICAL RELEASE INVENTORY  
STATE OF MICHIGAN SUMMARY DATA - PART I**

County	City	Facility	Chemical	(lbs/year)							
				Air	Water	Underground Injection	Land Release/ Disposal	Off-site Release/ Disposal	POTW	Off-site Waste Managed	
MIDLAND	MIDLAND	DOW CORNING CORP MIDLAND PLANT	N-HEXANE	1,208	0	0	0	0	0	0	41,471
MIDLAND	MIDLAND	DOW CORNING CORP MIDLAND PLANT	PROPYLENE	21,958	0	0	0	0	0	0	143,926
MIDLAND	MIDLAND	DOW CORNING CORP MIDLAND PLANT	SULFURIC ACID (1994 AND AFTER "	283	0	0	0	0	0	0	0
MIDLAND	MIDLAND	DOW CORNING CORP MIDLAND PLANT	TOLUENE	31,989	0	0	0	0	0	0	1,957,138
MIDLAND	MIDLAND	DOW CORNING CORP MIDLAND PLANT	XYLENE (MIXED ISOMERS)	16,425	0	0	0	0	0	0	3,276,475
MISSAUKEE	LAKE CITY	LC MANUFACTURING LLC	CHROMIUM	0	0	0	0	0	0	0	0
MISSAUKEE	LAKE CITY	LC MANUFACTURING LLC	COPPER	0	0	0	0	0	0	0	0
MISSAUKEE	LAKE CITY	LC MANUFACTURING LLC	MANGANESE	0	0	0	0	0	0	0	0
MISSAUKEE	LAKE CITY	LC MANUFACTURING LLC	NICKEL	0	0	0	0	0	0	0	0
MISSAUKEE	MC BAIN	HYDROLAKE INC	A ARSENIC	0	0	0	0	0	0	0	0
MISSAUKEE	MC BAIN	HYDROLAKE INC	A CHROMIUM	0	0	0	0	0	0	0	0
MISSAUKEE	MC BAIN	HYDROLAKE INC	A COPPER	0	0	0	0	0	0	0	0
MONROE	CARLETON	GUARDIAN INDUSTRIES CORP	LEAD COMPOUNDS	120	0	0	0	22	0	0	0
MONROE	CARLETON	GUARDIAN INDUSTRIES CORP	SULFURIC ACID (1994 AND AFTER "	33,177	0	0	0	0	0	0	0
MONROE	DUNDEE	GEMA COMPLEX	COPPER	0	0	0	0	7	0	0	0
MONROE	DUNDEE	GEMA COMPLEX	LEAD	0	0	0	0	4	0	0	0
MONROE	DUNDEE	GEMA COMPLEX	MANGANESE	0	0	0	0	12	0	0	0
MONROE	DUNDEE	GEMA COMPLEX	NICKEL	0	0	0	0	2	0	0	0
MONROE	DUNDEE	GEMA COMPLEX	ZINC COMPOUNDS	0	0	0	0	0	0	0	120
MONROE	DUNDEE	HOLCIM (US) INC - DUNDEE PLAN T	1,3-BUTADIENE	44,063	0	0	0	0	0	0	0
MONROE	DUNDEE	HOLCIM (US) INC - DUNDEE PLAN T	AMMONIA	153,814	0	0	0	0	0	0	0
MONROE	DUNDEE	HOLCIM (US) INC - DUNDEE PLAN T	BENZENE	174,643	0	0	0	0	0	0	0
MONROE	DUNDEE	HOLCIM (US) INC - DUNDEE PLAN T	CHROMIUM	0	0	0	0	0	0	0	0
MONROE	DUNDEE	HOLCIM (US) INC - DUNDEE PLAN T	ETHYLENE	745,180	0	0	0	0	0	0	0
MONROE	DUNDEE	HOLCIM (US) INC - DUNDEE PLAN T	HYDROCHLORIC ACID (1995 AND AF	68,673	0	0	0	0	0	0	0
MONROE	DUNDEE	HOLCIM (US) INC - DUNDEE PLAN T	LEAD COMPOUNDS	116	0	0	17,608	0	0	0	0
MONROE	DUNDEE	HOLCIM (US) INC - DUNDEE PLAN T	MANGANESE	0	0	0	0	0	0	0	0
MONROE	DUNDEE	HOLCIM (US) INC - DUNDEE PLAN T	MERCURY COMPOUNDS	88	0	0	8	0	0	0	0
MONROE	DUNDEE	HOLCIM (US) INC - DUNDEE PLAN T	NAPHTHALENE	29,783	0	0	0	0	0	0	0
MONROE	DUNDEE	HOLCIM (US) INC - DUNDEE PLAN T	NICKEL	0	0	0	0	0	0	0	0
MONROE	DUNDEE	HOLCIM (US) INC - DUNDEE PLAN T	POLYCYCLIC AROMATIC COMPOUN	619	0	0	0	0	0	0	0
MONROE	DUNDEE	HOLCIM (US) INC - DUNDEE PLAN T	PROPYLENE	223,300	0	0	0	0	0	0	0
MONROE	DUNDEE	HOLCIM (US) INC - DUNDEE PLAN T	TOLUENE	74,418	0	0	0	0	0	0	0
MONROE	ERIE	JR WHITING GENERATING PLANT	BARIUM COMPOUNDS	657	360	0	187,000	0	0	0	0
MONROE	ERIE	JR WHITING GENERATING PLANT	HYDROCHLORIC ACID (1995 AND AF	630,000	0	0	0	0	0	0	0
MONROE	ERIE	JR WHITING GENERATING PLANT	HYDROGEN FLUORIDE	81,000	0	0	0	0	0	0	0
MONROE	ERIE	JR WHITING GENERATING PLANT	LEAD COMPOUNDS	551	0	0	1,987	0	0	0	0
MONROE	ERIE	JR WHITING GENERATING PLANT	MANGANESE COMPOUNDS	764	27	0	9,020	0	0	0	0
MONROE	ERIE	JR WHITING GENERATING PLANT	MERCURY COMPOUNDS	108	3	0	13	0	0	0	0
MONROE	ERIE	JR WHITING GENERATING PLANT	POLYCYCLIC AROMATIC COMPOUN	1	0	0	0	0	0	0	0
MONROE	ERIE	JR WHITING GENERATING PLANT	SULFURIC ACID (1994 AND AFTER "	30,000	0	0	0	0	0	0	0
MONROE	ERIE	JR WHITING GENERATING PLANT	VANADIUM COMPOUNDS	6	682	0	11,130	0	0	0	0
MONROE	ERIE	R J MARSHALL CO	ANTIMONY COMPOUNDS	5	0	0	0	750	250	0	0
MONROE	ERIE	R J MARSHALL CO	ZINC COMPOUNDS	5	0	0	0	750	250	0	0
MONROE	MILAN	AUTOMOTIVE COMPONENTS HOLDINGS LLC MILAN P	1,2,4-TRIMETHYLBENZENE	23,337	0	0	0	0	0	0	106,218
MONROE	MILAN	AUTOMOTIVE COMPONENTS HOLDINGS LLC MILAN P	CERTAIN GLYCOL ETHERS	23,892	0	0	0	0	0	0	0
MONROE	MILAN	AUTOMOTIVE COMPONENTS HOLDINGS LLC MILAN P	ETHYLBENZENE	9,641	0	0	0	0	0	0	1,268
MONROE	MILAN	AUTOMOTIVE COMPONENTS HOLDINGS LLC MILAN P	N-BUTYL ALCOHOL	9,709	0	0	0	0	0	0	21,651
MONROE	MILAN	AUTOMOTIVE COMPONENTS HOLDINGS LLC MILAN P	TOLUENE	5,346	0	0	0	0	0	0	2,108
MONROE	MILAN	AUTOMOTIVE COMPONENTS HOLDINGS LLC MILAN P	XYLENE (MIXED ISOMERS)	56,560	0	0	0	0	0	0	2,133

**2008 TOXIC CHEMICAL RELEASE INVENTORY  
STATE OF MICHIGAN SUMMARY DATA - PART I**

County	City	Facility	Chemical	(lbs/year)							
				Air	Water	Underground Injection	Land Release/ Disposal	Off-site Release/ Disposal	POTW	Off-site Waste Managed	
MONROE	MONROE	ADVANCED HEAT TREAT CORP	A AMMONIA	0	0	0	0	0	0	0	0
MONROE	MONROE	ADVANCED HEAT TREAT CORP	TRICHLOROETHYLENE	13,270	0	0	0	0	0	0	2,741
MONROE	MONROE	AUTOMOTIVE COMPONENTS HOLDINGS LLC - MONR	CHROMIUM	1,420	0	0	0	36	0	0	120
MONROE	MONROE	AUTOMOTIVE COMPONENTS HOLDINGS LLC - MONR	NICKEL	142	0	0	0	10	0	0	450
MONROE	MONROE	DETROIT EDISON MONROE POWER PLANT	AMMONIA	7,400	190	0	0	0	0	0	0
MONROE	MONROE	DETROIT EDISON MONROE POWER PLANT	ARSENIC COMPOUNDS	780	2,100	0	78,000	0	0	0	0
MONROE	MONROE	DETROIT EDISON MONROE POWER PLANT	BARIUM COMPOUNDS	12,000	13,000	0	4,000,000	0	0	0	0
MONROE	MONROE	DETROIT EDISON MONROE POWER PLANT	BENZO(G,H,I)PERYLENE	0	0	0	1	0	0	0	11
MONROE	MONROE	DETROIT EDISON MONROE POWER PLANT	BERYLLIUM COMPOUNDS	52	32	0	15,000	0	0	0	0
MONROE	MONROE	DETROIT EDISON MONROE POWER PLANT	CHROMIUM COMPOUNDS(EXCEPT	1,200	1,300	0	140,000	0	0	0	0
MONROE	MONROE	DETROIT EDISON MONROE POWER PLANT	COBALT COMPOUNDS	300	66	0	53,000	0	0	0	0
MONROE	MONROE	DETROIT EDISON MONROE POWER PLANT	COPPER COMPOUNDS	1,100	410	0	230,000	0	0	0	0
MONROE	MONROE	DETROIT EDISON MONROE POWER PLANT	HYDROCHLORIC ACID (1995 AND AF	13,000,000	0	0	0	0	0	0	0
MONROE	MONROE	DETROIT EDISON MONROE POWER PLANT	HYDROGEN FLUORIDE	550,000	0	0	0	0	0	0	0
MONROE	MONROE	DETROIT EDISON MONROE POWER PLANT	LEAD COMPOUNDS	877	57	0	84,950	12	0	0	0
MONROE	MONROE	DETROIT EDISON MONROE POWER PLANT	MANGANESE COMPOUNDS	1,525	530	0	200,000	0	0	0	0
MONROE	MONROE	DETROIT EDISON MONROE POWER PLANT	MERCURY COMPOUNDS	1,147	32	0	452	1	0	0	0
MONROE	MONROE	DETROIT EDISON MONROE POWER PLANT	NICKEL COMPOUNDS	1,100	970	0	110,000	0	0	0	0
MONROE	MONROE	DETROIT EDISON MONROE POWER PLANT	POLYCYCLIC AROMATIC COMPOUN	7	0	0	55	0	0	0	1,066
MONROE	MONROE	DETROIT EDISON MONROE POWER PLANT	SELENIUM COMPOUNDS	14,000	3,700	0	11,000	0	0	0	0
MONROE	MONROE	DETROIT EDISON MONROE POWER PLANT	SULFURIC ACID (1994 AND AFTER "	1,100,000	0	0	0	0	0	0	0
MONROE	MONROE	DETROIT EDISON MONROE POWER PLANT	VANADIUM COMPOUNDS	1,400	5,800	0	310,000	0	0	0	0
MONROE	MONROE	DETROIT EDISON MONROE POWER PLANT	ZINC COMPOUNDS	3,600	440	0	190,000	0	0	0	0
MONROE	MONROE	MAC STEEL - MONROE DIV	BARIUM COMPOUNDS	13	0	0	0	2,150	0	0	4,432
MONROE	MONROE	MAC STEEL - MONROE DIV	CHROMIUM COMPOUNDS(EXCEPT	167	9	0	0	17,587	0	0	56,636
MONROE	MONROE	MAC STEEL - MONROE DIV	COPPER COMPOUNDS	130	28	0	0	2,512	10	0	47,780
MONROE	MONROE	MAC STEEL - MONROE DIV	LEAD COMPOUNDS	319	0	0	0	2,745	2	0	124,798
MONROE	MONROE	MAC STEEL - MONROE DIV	MANGANESE COMPOUNDS	2,697	115	0	0	0	0	0	876,587
MONROE	MONROE	MAC STEEL - MONROE DIV	MERCURY COMPOUNDS	0	0	0	0	3	0	0	12
MONROE	MONROE	MAC STEEL - MONROE DIV	NICKEL COMPOUNDS	12	2	0	0	0	5	0	4,183
MONROE	MONROE	MAC STEEL - MONROE DIV	VANADIUM COMPOUNDS	13	0	0	0	0	0	0	3,706
MONROE	MONROE	MAC STEEL - MONROE DIV	ZINC COMPOUNDS	7,029	25	0	0	29,447	55	0	2,885,620
MONROE	MONROE	NATIONAL GALVANIZING LP	HYDROCHLORIC ACID (1995 AND AF	1,009	0	0	0	0	0	0	0
MONROE	MONROE	PIONEER METAL FINISHING	NITRATE COMPOUNDS	0	0	0	0	0	95,790	0	0
MONROE	MONROE	PIONEER METAL FINISHING	NITRIC ACID	29	0	0	0	0	0	0	0
MONROE	MONROE	SPARTAN STEEL COATING	A CHROMIUM	0	0	0	0	0	0	0	0
MONROE	MONROE	SPARTAN STEEL COATING	A CHROMIUM COMPOUNDS(EXCEPT	0	0	0	0	0	0	0	0
MONROE	MONROE	SPARTAN STEEL COATING	LEAD	0	0	0	0	0	0	0	0
MONROE	MONROE	SPARTAN STEEL COATING	MANGANESE	0	0	0	0	0	0	0	0
MONROE	MONROE	SPARTAN STEEL COATING	NICKEL	0	0	0	0	0	1	0	0
MONROE	MONROE	TAILOR WELDED BLANKS	A CHROMIUM	0	0	0	0	0	0	0	0
MONROE	MONROE	TAILOR WELDED BLANKS	LEAD	0	0	0	0	5	0	0	0
MONROE	MONROE	TAILOR WELDED BLANKS	MANGANESE	0	0	0	0	5	0	0	0
MONROE	MONROE	TAILOR WELDED BLANKS	A NICKEL	0	0	0	0	0	0	0	0
MONROE	MONROE	TUBE CITY IMS	LEAD	0	0	0	0	0	0	0	0
MONROE	MONROE	TUBE CITY IMS	MANGANESE	13	0	0	0	0	0	0	0
MONROE	NEWPORT	DETROIT EDISON-FERMI POWER PLANT	LEAD	1	0	0	1,519	0	0	0	0
MONROE	TEMPERANCE	SUNRISE WINDOWS LTD	A DIISOCYANATES	0	0	0	0	0	0	0	0
MONTCALM	GREENVILLE	FEDERAL-MOGUL POWERTRAIN	AMMONIA	3	0	0	0	0	0	0	0
MONTCALM	GREENVILLE	FEDERAL-MOGUL POWERTRAIN	COPPER	93	3	0	0	732	0	0	590,610

**2008 TOXIC CHEMICAL RELEASE INVENTORY  
STATE OF MICHIGAN SUMMARY DATA - PART I**

County	City	Facility	Chemical	(lbs/year)							
				Air	Water	Underground		Land	Off-site		
						Injection	Release/ Disposal	Release/ Disposal	POTW	Off-site Waste Managed	
MONTCALM	GREENVILLE	FEDERAL-MOGUL POWERTRAIN	LEAD	61	6	0	0	0	399	0	104,668
MONTCALM	GREENVILLE	FEDERAL-MOGUL POWERTRAIN	NICKEL	0	11	0	0	0	1,652	0	4,867
MONTCALM	GREENVILLE	KENT FOUNDRY	1,2,4-TRIMETHYLBENZENE	1,667	0	0	0	0	0	0	0
MONTCALM	GREENVILLE	KENT FOUNDRY	CHROMIUM	38	0	0	0	0	78	0	928
MONTCALM	GREENVILLE	KENT FOUNDRY	A DIISOCYANATES	0	0	0	0	0	0	0	0
MONTCALM	GREENVILLE	KENT FOUNDRY	LEAD	0	0	0	0	0	0	0	0
MONTCALM	GREENVILLE	KENT FOUNDRY	MANGANESE	112	0	0	0	0	40	0	470
MONTCALM	GREENVILLE	KENT FOUNDRY	NICKEL	62	0	0	0	0	14	0	171
MONTCALM	GREENVILLE	KENT FOUNDRY	PHENOL	1,704	0	0	0	0	0	0	0
MONTCALM	GREENVILLE	NORTHLAND-MARVEL	CHROMIUM	10	0	0	0	0	0	0	37,715
MONTCALM	GREENVILLE	NORTHLAND-MARVEL	COPPER	10	0	0	0	0	0	0	10,694
MONTCALM	GREENVILLE	NORTHLAND-MARVEL	A DIISOCYANATES	0	0	0	0	0	0	0	0
MONTCALM	GREENVILLE	NORTHLAND-MARVEL	MANGANESE	10	0	0	0	0	0	0	11,172
MONTCALM	GREENVILLE	NORTHLAND-MARVEL	NICKEL	10	0	0	0	0	0	0	16,467
MONTCALM	LAKEVIEW	PARKER HANNIFIN	COPPER	0	0	0	0	0	34	0	4,039,018
MONTCALM	LAKEVIEW	PARKER HANNIFIN	LEAD	0	0	0	0	0	95	0	121,738
MUSKEGON	MONTAGUE	DIVERSIFIED MACHINE MONTAGUE INC	COPPER COMPOUNDS	22	0	0	0	0	1	5	8,454
MUSKEGON	MONTAGUE	DIVERSIFIED MACHINE MONTAGUE INC	LEAD COMPOUNDS	6	0	0	0	0	1	3	1,708
MUSKEGON	MUSKEGON	ADAC AUTOMOTIVE MUSKEGON PLANT PORT CITY &	METHANOL	6	0	0	0	0	0	0	106,630
MUSKEGON	MUSKEGON	ADAC AUTOMOTIVE MUSKEGON PLANT PORT CITY &	TOLUENE	229	0	0	0	0	0	0	129,733
MUSKEGON	MUSKEGON	ADAC AUTOMOTIVE MUSKEGON PLANT PORT CITY &	XYLENE (MIXED ISOMERS)	324	0	0	0	0	0	0	22,215
MUSKEGON	MUSKEGON	BAYER CROPSCIENCE	AMMONIA	6,075	0	0	0	0	0	0	0
MUSKEGON	MUSKEGON	BAYER CROPSCIENCE	METHANOL	1,000	0	0	0	0	0	223,218	89,612
MUSKEGON	MUSKEGON	BAYER CROPSCIENCE	N-BUTYL ALCOHOL	10	0	0	0	0	0	1,536	429,191
MUSKEGON	MUSKEGON	BAYER CROPSCIENCE	OXYDIAZON	10	0	0	0	0	0	0	79,525
MUSKEGON	MUSKEGON	BC COBB GENERATING PLANT	BARIUM COMPOUNDS	524	0	0	70,000	490,000	0	0	0
MUSKEGON	MUSKEGON	BC COBB GENERATING PLANT	HYDROCHLORIC ACID (1995 AND AF	340,000	0	0	0	0	0	0	0
MUSKEGON	MUSKEGON	BC COBB GENERATING PLANT	HYDROGEN FLUORIDE	59,000	0	0	0	0	0	0	0
MUSKEGON	MUSKEGON	BC COBB GENERATING PLANT	LEAD COMPOUNDS	477	0	0	398	10,019	0	0	0
MUSKEGON	MUSKEGON	BC COBB GENERATING PLANT	MANGANESE COMPOUNDS	576	0	0	14,000	90,000	0	0	0
MUSKEGON	MUSKEGON	BC COBB GENERATING PLANT	MERCURY COMPOUNDS	94	0	0	2	41	0	0	0
MUSKEGON	MUSKEGON	BC COBB GENERATING PLANT	POLYCYCLIC AROMATIC COMPOUN	1	0	0	0	0	0	0	0
MUSKEGON	MUSKEGON	BC COBB GENERATING PLANT	SULFURIC ACID (1994 AND AFTER "	54,000	0	0	0	0	0	0	0
MUSKEGON	MUSKEGON	BC COBB GENERATING PLANT	VANADIUM COMPOUNDS	2	0	0	3,800	29,000	0	0	0
MUSKEGON	MUSKEGON	CANNON-MUSKEGON	CHROMIUM	4,999	0	0	67	13,553	0	0	0
MUSKEGON	MUSKEGON	CANNON-MUSKEGON	COBALT	2,721	0	0	56	1,597	0	0	0
MUSKEGON	MUSKEGON	CANNON-MUSKEGON	COPPER	199	0	0	3	2,309	0	0	0
MUSKEGON	MUSKEGON	CANNON-MUSKEGON	LEAD	1	0	0	0	0	0	0	0
MUSKEGON	MUSKEGON	CANNON-MUSKEGON	MANGANESE	158	0	0	2	2,058	0	0	0
MUSKEGON	MUSKEGON	CANNON-MUSKEGON	MERCURY	0	0	0	0	0	0	0	0
MUSKEGON	MUSKEGON	CANNON-MUSKEGON	NICKEL	7,032	0	0	94	7,316	0	0	0
MUSKEGON	MUSKEGON	CENTURY FOUNDRY INC.	LEAD	0	0	0	1	4	0	0	0
MUSKEGON	MUSKEGON	CWC TEXTRON	CHROMIUM	9	0	0	0	2,669	1	0	1,023
MUSKEGON	MUSKEGON	CWC TEXTRON	COPPER	1,039	0	0	0	5,520	9	0	147
MUSKEGON	MUSKEGON	CWC TEXTRON	LEAD COMPOUNDS	31	0	0	0	1,956	0	0	9
MUSKEGON	MUSKEGON	CWC TEXTRON	MANGANESE	2,362	0	0	0	85,328	8	0	22,380
MUSKEGON	MUSKEGON	CWC TEXTRON	NICKEL	0	0	0	0	624	0	0	0
MUSKEGON	MUSKEGON	EAGLE ALLOY INC.	CHROMIUM	29	0	0	0	75	0	0	248
MUSKEGON	MUSKEGON	EAGLE ALLOY INC.	COBALT	10	0	0	0	5	0	0	5
MUSKEGON	MUSKEGON	EAGLE ALLOY INC.	COPPER	50	0	0	0	133	0	0	437

**2008 TOXIC CHEMICAL RELEASE INVENTORY  
STATE OF MICHIGAN SUMMARY DATA - PART I**

County	City	Facility	Chemical	(lbs/year)						
				Air	Water	Underground Injection	Land Release/ Disposal	Off-site Release/ Disposal	POTW	Off-site Waste Managed
MUSKEGON	MUSKEGON	EAGLE ALLOY INC.	LEAD	0	0	0	0	0	0	0
MUSKEGON	MUSKEGON	EAGLE ALLOY INC.	MANGANESE	10	0	0	0	5	0	5
MUSKEGON	MUSKEGON	EAGLE ALLOY INC.	NICKEL	27	0	0	0	71	0	233
MUSKEGON	MUSKEGON	EAGLE ALUMINUM CAST PRODUCTS INC.	LEAD	0	0	0	0	0	0	0
MUSKEGON	MUSKEGON	ESCO CO LLC	METHANOL	5,300	0	0	0	0	200,000	2,340,110
MUSKEGON	MUSKEGON	ESCO CO LLC	N-BUTYL ALCOHOL	230	0	0	0	0	7,300	4,100
MUSKEGON	MUSKEGON	ESCO CO LLC	PHTHALIC ANHYDRIDE	4	0	0	0	43	0	0
MUSKEGON	MUSKEGON	ESCO CO LLC	TOLUENE	8,600	0	0	0	0	6	842,110
MUSKEGON	MUSKEGON	FLEET ENGINEERS INC	A CHROMIUM	0	0	0	0	0	0	0
MUSKEGON	MUSKEGON	GMI COMPOSITES INC	STYRENE	4,886	0	0	0	215	0	0
MUSKEGON	MUSKEGON	GREAT LAKES DIE CAST	A COPPER	0	0	0	0	0	0	0
MUSKEGON	MUSKEGON	GREAT LAKES DIE CAST	LEAD	2	0	0	0	2	0	0
MUSKEGON	MUSKEGON	HONEYWELL BURDICK & JACKSON	1,4-DIOXANE	19	0	0	0	0	0	724
MUSKEGON	MUSKEGON	HONEYWELL BURDICK & JACKSON	ACETONITRILE	778	0	0	0	0	0	119,377
MUSKEGON	MUSKEGON	HONEYWELL BURDICK & JACKSON	CHLOROFORM	714	0	0	0	0	2	23,965
MUSKEGON	MUSKEGON	HONEYWELL BURDICK & JACKSON	CYCLOHEXANE	206	0	0	0	0	0	3,806
MUSKEGON	MUSKEGON	HONEYWELL BURDICK & JACKSON	DICHLOROMETHANE	980	0	0	0	0	1	22,498
MUSKEGON	MUSKEGON	HONEYWELL BURDICK & JACKSON	METHANOL	1,001	0	0	0	0	0	23,183
MUSKEGON	MUSKEGON	HONEYWELL BURDICK & JACKSON	METHYL TERT-BUTYL ETHER	174	0	0	0	0	0	9,882
MUSKEGON	MUSKEGON	HONEYWELL BURDICK & JACKSON	A N,N-DIMETHYLFORMAMIDE	0	0	0	0	0	0	0
MUSKEGON	MUSKEGON	HONEYWELL BURDICK & JACKSON	N-HEXANE	1,392	0	0	0	0	0	26,054
MUSKEGON	MUSKEGON	HONEYWELL BURDICK & JACKSON	PYRIDINE	69	0	0	0	0	0	3,834
MUSKEGON	MUSKEGON	HONEYWELL BURDICK & JACKSON	TOLUENE	241	0	0	0	0	0	12,374
MUSKEGON	MUSKEGON	JOHNSON TECHNOLOGY INC.	CHROMIUM	10	0	0	5	15	5	7,100
MUSKEGON	MUSKEGON	JOHNSON TECHNOLOGY INC.	NICKEL	500	0	0	5	505	5	41,000
MUSKEGON	MUSKEGON	KAYDON CORP	METHANOL	2,287	0	0	0	0	4,514	0
MUSKEGON	MUSKEGON	KNOLL INC	LEAD COMPOUNDS	1	0	0	0	0	1	23
MUSKEGON	MUSKEGON	KNOLL INC	LEAD COMPOUNDS	1	0	0	0	0	0	35
MUSKEGON	MUSKEGON	KNOLL INC	MANGANESE COMPOUNDS	2	0	0	0	0	106	17,395
MUSKEGON	MUSKEGON	KNOLL INC	MANGANESE COMPOUNDS	2	0	0	0	0	0	26,732
MUSKEGON	MUSKEGON	LORIN INDUSTRIES	NICKEL COMPOUNDS	0	0	0	0	764	72	0
MUSKEGON	MUSKEGON	LORIN INDUSTRIES	NITRATE COMPOUNDS	0	0	0	0	0	90,274	0
MUSKEGON	MUSKEGON	LORIN INDUSTRIES	NITRIC ACID	14,239	0	0	0	0	0	0
MUSKEGON	MUSKEGON	M. ARGUESO & CO. INC. - MICHIGAN	4,4'-ISOPROPYLIDENEDIPHENOL	10	0	0	0	181,500	0	0
MUSKEGON	MUSKEGON	MAHLE ENGINE COMPONENTS USA INC	CHROMIUM COMPOUNDS(EXCEPT	0	0	0	0	5,075	51	18,013
MUSKEGON	MUSKEGON	MAHLE ENGINE COMPONENTS USA INC	LEAD	0	0	0	0	1,094	19	2
MUSKEGON	MUSKEGON	MICHIGAN SPRING & STAMPING OF MUSKEGON LLC	CHROMIUM	1	0	0	0	0	0	18,887
MUSKEGON	MUSKEGON	MICHIGAN STEEL INC.	CHROMIUM	41	0	0	0	1,191	0	0
MUSKEGON	MUSKEGON	MICHIGAN STEEL INC.	DIISOCYANATES	0	0	0	0	23	0	0
MUSKEGON	MUSKEGON	MICHIGAN STEEL INC.	LEAD	15	0	0	0	92	0	0
MUSKEGON	MUSKEGON	MICHIGAN STEEL INC.	MANGANESE	74	0	0	0	5,088	0	0
MUSKEGON	MUSKEGON	MICHIGAN STEEL INC.	NAPHTHALENE	2,740	0	0	0	17,456	0	0
MUSKEGON	MUSKEGON	MICHIGAN STEEL INC.	NICKEL	11	0	0	0	250	0	0
MUSKEGON	MUSKEGON	MICHIGAN STEEL INC.	PHENOL	339	0	0	0	348	0	0
MUSKEGON	MUSKEGON	MUSKEGON CASTINGS CORP	A COPPER	0	0	0	0	0	0	0
MUSKEGON	MUSKEGON	MUSKEGON CASTINGS CORP	LEAD	1	0	0	0	3	0	0
MUSKEGON	MUSKEGON	NON-FERROUS CAST ALLOYS INC.	COPPER	88	0	0	0	0	0	176,800
MUSKEGON	MUSKEGON	NON-FERROUS CAST ALLOYS INC.	LEAD	30	0	0	0	0	0	8,828
MUSKEGON	MUSKEGON	PORT CITY CASTINGS CORP	A COPPER	0	0	0	0	0	0	0
MUSKEGON	MUSKEGON	PORT CITY CASTINGS CORP	LEAD	3	0	0	0	7	0	0

**2008 TOXIC CHEMICAL RELEASE INVENTORY  
STATE OF MICHIGAN SUMMARY DATA - PART I**

County	City	Facility	Chemical	(lbs/year)							
				Air	Water	Underground Injection	Land Release/ Disposal	Off-site Release/ Disposal	POTW	Off-site Waste Managed	
MUSKEGON	MUSKEGON	PORT CITY METAL PRODUCTS	A COPPER	0	0	0	0	0	0	0	0
MUSKEGON	MUSKEGON	PORT CITY METAL PRODUCTS	LEAD	1	0	0	0	3	0	0	0
MUSKEGON	MUSKEGON	S D WARREN CO	BARIUM COMPOUNDS	329	0	0	0	32	0	0	0
MUSKEGON	MUSKEGON	S D WARREN CO	HYDROCHLORIC ACID (1995 AND AF	6,997	0	0	0	0	0	0	0
MUSKEGON	MUSKEGON	S D WARREN CO	LEAD COMPOUNDS	51	0	0	0	0	0	0	0
MUSKEGON	MUSKEGON	S D WARREN CO	MANGANESE COMPOUNDS	28,695	0	0	0	0	0	0	0
MUSKEGON	MUSKEGON	SUN CHEMICAL CORP. MUSKEGON PL ANT	3,3'-DICHLOROBENZIDINE DIHYDRO	0	0	0	0	0	0	0	0
MUSKEGON	MUSKEGON	SUN CHEMICAL CORP. MUSKEGON PL ANT	ANILINE	0	0	0	0	0	10	0	0
MUSKEGON	MUSKEGON	SUN CHEMICAL CORP. MUSKEGON PL ANT	BARIUM COMPOUNDS	0	0	0	0	200	92,750	0	0
MUSKEGON	MUSKEGON	SUN CHEMICAL CORP. MUSKEGON PL ANT	LEAD COMPOUNDS	0	0	0	0	0	0	0	0
MUSKEGON	MUSKEGON	SUN CHEMICAL CORP. MUSKEGON PL ANT	MERCURY	0	0	0	0	0	0	0	0
MUSKEGON	MUSKEGON	SUN CHEMICAL CORP. MUSKEGON PL ANT	NITRATE COMPOUNDS	10	0	0	0	10	75,230	0	0
MUSKEGON	MUSKEGON	SUN CHEMICAL CORP. MUSKEGON PL ANT	SODIUM NITRITE	0	0	0	0	0	5	0	0
MUSKEGON	MUSKEGON HEIGH	MAHLE ENGINE COMPONENTS USA INC	A 1,2,4-TRIMETHYLBENZENE	0	0	0	0	0	0	0	0
MUSKEGON	MUSKEGON HEIGH	MAHLE ENGINE COMPONENTS USA INC	A BENZENE	0	0	0	0	0	0	0	0
MUSKEGON	MUSKEGON HEIGH	MAHLE ENGINE COMPONENTS USA INC	A CYCLOHEXANE	0	0	0	0	0	0	0	0
MUSKEGON	MUSKEGON HEIGH	MAHLE ENGINE COMPONENTS USA INC	A METHYL TERT-BUTYL ETHER	0	0	0	0	0	0	0	0
MUSKEGON	MUSKEGON HEIGH	MAHLE ENGINE COMPONENTS USA INC	A N-HEXANE	0	0	0	0	0	0	0	0
MUSKEGON	MUSKEGON HEIGH	MAHLE ENGINE COMPONENTS USA INC	TOLUENE	672	38	0	0	0	0	0	0
MUSKEGON	MUSKEGON HEIGH	MAHLE ENGINE COMPONENTS USA INC	XYLENE (MIXED ISOMERS)	368	169	0	0	0	0	0	0
MUSKEGON	MUSKEGON HEIGH	WEBB CHEMICAL SERVICE CORP	A 1,2,4-TRIMETHYLBENZENE	0	0	0	0	0	0	0	0
MUSKEGON	MUSKEGON HEIGH	WEBB CHEMICAL SERVICE CORP	A 2-METHOXYETHANOL	0	0	0	0	0	0	0	0
MUSKEGON	MUSKEGON HEIGH	WEBB CHEMICAL SERVICE CORP	A ACETONITRILE	0	0	0	0	0	0	0	0
MUSKEGON	MUSKEGON HEIGH	WEBB CHEMICAL SERVICE CORP	A DIETHANOLAMINE	0	0	0	0	0	0	0	0
MUSKEGON	MUSKEGON HEIGH	WEBB CHEMICAL SERVICE CORP	A DIMETHYL PHTHALATE	0	0	0	0	0	0	0	0
MUSKEGON	MUSKEGON HEIGH	WEBB CHEMICAL SERVICE CORP	A ETHYLBENZENE	0	0	0	0	0	0	0	0
MUSKEGON	MUSKEGON HEIGH	WEBB CHEMICAL SERVICE CORP	A ETHYLENE GLYCOL	0	0	0	0	0	0	0	0
MUSKEGON	MUSKEGON HEIGH	WEBB CHEMICAL SERVICE CORP	FORMALDEHYDE	158	0	0	0	419	0	0	0
MUSKEGON	MUSKEGON HEIGH	WEBB CHEMICAL SERVICE CORP	A FORMIC ACID	0	0	0	0	0	0	0	0
MUSKEGON	MUSKEGON HEIGH	WEBB CHEMICAL SERVICE CORP	A HYDROCHLORIC ACID (1995 AND AF	0	0	0	0	0	0	0	0
MUSKEGON	MUSKEGON HEIGH	WEBB CHEMICAL SERVICE CORP	METHANOL	12,196	0	0	0	2,592	0	0	0
MUSKEGON	MUSKEGON HEIGH	WEBB CHEMICAL SERVICE CORP	A N-BUTYL ALCOHOL	0	0	0	0	0	0	0	0
MUSKEGON	MUSKEGON HEIGH	WEBB CHEMICAL SERVICE CORP	A NITRIC ACID	0	0	0	0	0	0	0	0
MUSKEGON	MUSKEGON HEIGH	WEBB CHEMICAL SERVICE CORP	A N-METHYL-2-PYRROLIDONE	0	0	0	0	0	0	0	0
MUSKEGON	MUSKEGON HEIGH	WEBB CHEMICAL SERVICE CORP	SODIUM NITRITE	0	0	0	0	7	0	0	0
MUSKEGON	MUSKEGON HEIGH	WEBB CHEMICAL SERVICE CORP	A SULFURIC ACID (1994 AND AFTER "	0	0	0	0	0	0	0	0
MUSKEGON	MUSKEGON HEIGH	WEBB CHEMICAL SERVICE CORP	TOLUENE	2,897	0	0	0	967	1	0	0
MUSKEGON	MUSKEGON HEIGH	WEBB CHEMICAL SERVICE CORP	A TRICHLOROETHYLENE	0	0	0	0	0	0	0	0
MUSKEGON	MUSKEGON HEIGH	WEBB CHEMICAL SERVICE CORP	XYLENE (MIXED ISOMERS)	661	0	0	0	268	1	0	0
MUSKEGON	MUSKEGON HEIGH	YALE / LIFT-TECH	CHROMIUM	1	0	0	0	339	0	108,145	0
MUSKEGON	MUSKEGON HEIGH	YALE / LIFT-TECH	COBALT	0	0	0	0	166	0	40,380	0
MUSKEGON	MUSKEGON HEIGH	YALE / LIFT-TECH	COPPER	6	0	0	0	110	1	7,939	0
MUSKEGON	MUSKEGON HEIGH	YALE / LIFT-TECH	LEAD	0	0	0	0	11	0	2,558	0
MUSKEGON	MUSKEGON HEIGH	YALE / LIFT-TECH	MANGANESE	14	0	0	0	129	0	19,085	0
MUSKEGON	MUSKEGON HEIGH	YALE / LIFT-TECH	NICKEL	1	0	0	0	257	0	67,860	0
MUSKEGON	NORTH MUSKEGO	MARATHON PETROLEUM CO LLC NORTH MUSKEGON	1,2,4-TRIMETHYLBENZENE	5	0	0	0	0	0	250	0
MUSKEGON	NORTH MUSKEGO	MARATHON PETROLEUM CO LLC NORTH MUSKEGON	BENZENE	500	0	0	0	0	0	5	0
MUSKEGON	NORTH MUSKEGO	MARATHON PETROLEUM CO LLC NORTH MUSKEGON	BENZO(G,H,I)PERYLENE	0	0	0	0	0	0	0	0
MUSKEGON	NORTH MUSKEGO	MARATHON PETROLEUM CO LLC NORTH MUSKEGON	ETHYLBENZENE	500	0	0	0	0	0	5	0
MUSKEGON	NORTH MUSKEGO	MARATHON PETROLEUM CO LLC NORTH MUSKEGON	LEAD COMPOUNDS	0	0	0	0	1	0	0	0



**2008 TOXIC CHEMICAL RELEASE INVENTORY  
STATE OF MICHIGAN SUMMARY DATA - PART I**

County	City	Facility	Chemical	(lbs/year)							
				Air	Water	Underground		Land	Off-site	Off-site Waste Managed	
						Injection	Release/ Disposal	Release/ Disposal	POTW		
MUSKEGON	NORTH MUSKEGO	MARATHON PETROLEUM CO LLC NORTH MUSKEGON	NAPHTHALENE	5	0	0	0	0	0	0	5
MUSKEGON	NORTH MUSKEGO	MARATHON PETROLEUM CO LLC NORTH MUSKEGON	N-HEXANE	1,500	0	0	0	0	0	0	5
MUSKEGON	NORTH MUSKEGO	MARATHON PETROLEUM CO LLC NORTH MUSKEGON	POLYCYCLIC AROMATIC COMPOUN	0	0	0	0	1	0	0	0
MUSKEGON	NORTH MUSKEGO	MARATHON PETROLEUM CO LLC NORTH MUSKEGON	TOLUENE	500	0	0	0	0	0	0	5
MUSKEGON	NORTH MUSKEGO	MARATHON PETROLEUM CO LLC NORTH MUSKEGON	XYLENE (MIXED ISOMERS)	500	0	0	0	0	0	0	5
MUSKEGON	NORTON SHORES	JOHNSON TECHNOLOGY INC	NICKEL	10	0	0	0	20	0	0	36,000
MUSKEGON	RAVENNA	METAL TECHNOLOGIES INC RAVENNA DUCTILE IRON	ALUMINUM (FUME OR DUST)	0	0	0	0	53,280	0	0	16,576
MUSKEGON	RAVENNA	METAL TECHNOLOGIES INC RAVENNA DUCTILE IRON	COPPER COMPOUNDS	11	0	0	0	1,728	0	0	1,207
MUSKEGON	RAVENNA	METAL TECHNOLOGIES INC RAVENNA DUCTILE IRON	LEAD COMPOUNDS	405	0	0	0	872	0	0	160
MUSKEGON	RAVENNA	METAL TECHNOLOGIES INC RAVENNA DUCTILE IRON	MANGANESE COMPOUNDS	50	0	0	0	7,439	0	0	8,810
MUSKEGON	RAVENNA	METAL TECHNOLOGIES INC RAVENNA DUCTILE IRON	ZINC COMPOUNDS	29	0	0	0	14,184	0	0	20
MUSKEGON	WHITEHALL	HOWMET CASTINGS - PLANT 10	4,4'-ISOPROPYLIDENEDIPHENOL	7	0	0	0	17,963	9	0	0
MUSKEGON	WHITEHALL	HOWMET CASTINGS - PLANT 10	CHROMIUM	25	0	0	0	1,866	25	0	196
MUSKEGON	WHITEHALL	HOWMET CASTINGS - PLANT 10	COBALT	32	0	0	0	1,925	18	0	196
MUSKEGON	WHITEHALL	HOWMET CASTINGS - PLANT 10	NICKEL	24	0	0	0	6,274	75	0	395
MUSKEGON	WHITEHALL	HOWMET CASTINGS - PLANT 4	CHROMIUM	8	0	0	0	313	33	0	51,640
MUSKEGON	WHITEHALL	HOWMET CASTINGS - PLANT 4	COBALT	24	0	0	0	131	5	0	6,317
MUSKEGON	WHITEHALL	HOWMET CASTINGS - PLANT 4	HYDROCHLORIC ACID (1995 AND AF	779	0	0	0	0	0	0	0
MUSKEGON	WHITEHALL	HOWMET CASTINGS - PLANT 4	HYDROGEN FLUORIDE	318	0	0	0	0	0	0	0
MUSKEGON	WHITEHALL	HOWMET CASTINGS - PLANT 4	NICKEL	9	0	0	0	946	87	0	13,177
MUSKEGON	WHITEHALL	HOWMET CASTINGS - PLANT 5	4,4'-ISOPROPYLIDENEDIPHENOL	1,141	0	0	0	500	29	0	55,841
MUSKEGON	WHITEHALL	HOWMET CASTINGS - PLANT 5	CHROMIUM	3	0	0	0	2	1	0	0
MUSKEGON	WHITEHALL	HOWMET CASTINGS - PLANT 5	COBALT	3	0	0	0	2	1	0	0
MUSKEGON	WHITEHALL	HOWMET CASTINGS - PLANT 5	HYDROGEN FLUORIDE	20	0	0	0	0	0	0	258,373
MUSKEGON	WHITEHALL	HOWMET CASTINGS - PLANT 5	NITRIC ACID	11	0	0	0	0	0	0	107,061
MUSKEGON	WHITEHALL	HOWMET CASTINGS - PLANTS 1 & 3	4,4'-ISOPROPYLIDENEDIPHENOL	23	0	0	0	53,569	29	0	2,393
MUSKEGON	WHITEHALL	HOWMET CASTINGS - PLANTS 1 & 3	CHROMIUM	83	0	0	0	4,979	10	0	1,052
MUSKEGON	WHITEHALL	HOWMET CASTINGS - PLANTS 1 & 3	COBALT	80	0	0	0	4,865	7	0	1,168
MUSKEGON	WHITEHALL	HOWMET CASTINGS - PLANTS 1 & 3	NICKEL	452	0	0	0	15,957	68	0	7,015
NEWAYGO	FREMONT	ENGINEERED POLYMER SOLUTIONS INC. D/B/A VALSP	1,2,4-TRIMETHYLBENZENE	66	0	0	0	0	0	0	2,637
NEWAYGO	FREMONT	ENGINEERED POLYMER SOLUTIONS INC. D/B/A VALSP	CERTAIN GLYCOL ETHERS	648	0	0	0	0	0	0	54,631
NEWAYGO	FREMONT	ENGINEERED POLYMER SOLUTIONS INC. D/B/A VALSP	ETHYLBENZENE	182	0	0	0	0	0	0	2,975
NEWAYGO	FREMONT	ENGINEERED POLYMER SOLUTIONS INC. D/B/A VALSP	LEAD COMPOUNDS	0	0	0	0	0	0	0	0
NEWAYGO	FREMONT	ENGINEERED POLYMER SOLUTIONS INC. D/B/A VALSP	NAPHTHALENE	7	0	0	0	0	0	0	380
NEWAYGO	FREMONT	ENGINEERED POLYMER SOLUTIONS INC. D/B/A VALSP	N-BUTYL ALCOHOL	22	0	0	0	0	0	0	25,177
NEWAYGO	FREMONT	ENGINEERED POLYMER SOLUTIONS INC. D/B/A VALSP	TRICHLOROETHYLENE	422	0	0	0	0	0	0	5,844
NEWAYGO	FREMONT	ENGINEERED POLYMER SOLUTIONS INC. D/B/A VALSP	XYLENE (MIXED ISOMERS)	462	0	0	0	0	0	0	11,917
NEWAYGO	FREMONT	GERBER PRODUCTS CO	NITRIC ACID	0	0	0	0	0	0	0	0
NEWAYGO	NEWAYGO	MAGNA MIRRORS CORP - NEWAYGO	1,2,4-TRIMETHYLBENZENE	8,756	0	0	0	0	0	0	2,511
NEWAYGO	NEWAYGO	MAGNA MIRRORS CORP - NEWAYGO	XYLENE (MIXED ISOMERS)	4,085	0	0	0	0	0	0	1,945
NEWAYGO	WHITE CLOUD	NORTH AMERICAN REFRACTORIES CO	ALUMINUM (FUME OR DUST)	3	0	0	0	107	0	0	0
NEWAYGO	WHITE CLOUD	NORTH AMERICAN REFRACTORIES CO	ETHYLENE GLYCOL	2,099	0	0	0	58	0	0	0
NEWAYGO	WHITE CLOUD	NORTH AMERICAN REFRACTORIES CO	NICKEL	0	0	0	0	0	0	0	0
NEWAYGO	WHITE CLOUD	NORTH AMERICAN REFRACTORIES CO	PHENOL	1,465	0	0	0	481	0	0	0
OAKLAND	AUBURN HILLS	CMI SPECIALTY SYSTEMS LLC	A CERTAIN GLYCOL ETHERS	0	0	0	0	0	0	0	0
OAKLAND	AUBURN HILLS	CMI SPECIALTY SYSTEMS LLC	A N-METHYL-2-PYRROLIDONE	0	0	0	0	0	0	0	0
OAKLAND	AUBURN HILLS	DANA CORP	LEAD	0	0	0	0	0	0	0	1
OAKLAND	AUBURN HILLS	FTEAUTOMOTIVE	CERTAIN GLYCOL ETHERS	0	0	0	0	0	0	0	18,182
OAKLAND	AUBURN HILLS	JABIL	LEAD	97	0	0	0	0	2	0	8,046
OAKLAND	AUBURN HILLS	MICROPOSITE INC	A DIISOCYANATES	0	0	0	0	0	0	0	0

**2008 TOXIC CHEMICAL RELEASE INVENTORY  
STATE OF MICHIGAN SUMMARY DATA - PART I**

County	City	Facility	Chemical	(lbs/year)						
				Air	Water	Underground Injection	Land Release/ Disposal	Off-site Release/ Disposal	POTW	Off-site Waste Managed
OAKLAND	AUBURN HILLS	RECTICEL UREPP NORTH AMERICA INC	DIETHANOLAMINE	19	0	0	0	0	0	3,530
OAKLAND	AUBURN HILLS	RECTICEL UREPP NORTH AMERICA INC	DIISOCYANATES	17	0	0	0	0	0	3,100
OAKLAND	AUBURN HILLS	RECTICEL UREPP NORTH AMERICA INC	ETHYLENE GLYCOL	5	0	0	0	0	0	1,370
OAKLAND	AUBURN HILLS	RECTICEL UREPP NORTH AMERICA INC	LEAD COMPOUNDS	0	0	0	0	8	0	0
OAKLAND	AUBURN HILLS	SUPERIOR MATERIALS PLANT 06	NITRATE COMPOUNDS	0	0	0	0	0	0	0
OAKLAND	CLARKSTON	RECTICEL INTERIORS NORTH AMERICA LLC	CERTAIN GLYCOL ETHERS	36	0	0	0	0	0	9,450
OAKLAND	CLARKSTON	RECTICEL INTERIORS NORTH AMERICA LLC	DIISOCYANATES	44	0	0	0	0	0	3,240
OAKLAND	CLAWSON	CLAWSON	LEAD COMPOUNDS	0	0	0	0	0	0	196
OAKLAND	CLAWSON	ND INDUSTRIES INC	TOLUENE	10,296	0	0	0	0	0	4,277
OAKLAND	COMMERCE TOWN	ARMALY SPONGE CO. DBA. ARMALY BRANDS	TOLUENE-2,4-DIISOCYANATE	255	0	0	0	0	0	0
OAKLAND	DETROIT	COAT-IT INC	A DECABROMODIPHENYL OXIDE	0	0	0	0	0	0	0
OAKLAND	DETROIT	COAT-IT INC	A ZINC COMPOUNDS	0	0	0	0	0	0	0
OAKLAND	FARMINGTON	GIFFIN INC	A CHROMIUM	0	0	0	0	0	0	0
OAKLAND	FARMINGTON	GIFFIN INC	A NICKEL	0	0	0	0	0	0	0
OAKLAND	FERNDALE	GAGE PRODUCTS CO	1,2,4-TRIMETHYLBENZENE	370	0	0	0	0	0	609,517
OAKLAND	FERNDALE	GAGE PRODUCTS CO	BARIUM	0	0	0	0	65,521	0	0
OAKLAND	FERNDALE	GAGE PRODUCTS CO	BENZENE	40	0	0	0	0	0	479
OAKLAND	FERNDALE	GAGE PRODUCTS CO	CERTAIN GLYCOL ETHERS	47	0	0	0	0	0	163,393
OAKLAND	FERNDALE	GAGE PRODUCTS CO	CUMENE	22	0	0	0	0	0	43,532
OAKLAND	FERNDALE	GAGE PRODUCTS CO	CYCLOHEXANE	165	0	0	0	0	0	5,436
OAKLAND	FERNDALE	GAGE PRODUCTS CO	ETHYLBENZENE	456	0	0	0	0	2	250,529
OAKLAND	FERNDALE	GAGE PRODUCTS CO	LEAD COMPOUNDS	0	0	0	0	523	0	0
OAKLAND	FERNDALE	GAGE PRODUCTS CO	METHANOL	4,683	0	0	0	0	0	195,894
OAKLAND	FERNDALE	GAGE PRODUCTS CO	METHYL ISOBUTYL KETONE	1,773	0	0	0	0	64	327,735
OAKLAND	FERNDALE	GAGE PRODUCTS CO	METHYL TERT-BUTYL ETHER	1,290	0	0	0	0	0	5,436
OAKLAND	FERNDALE	GAGE PRODUCTS CO	NAPHTHALENE	8	0	0	0	0	0	5,442
OAKLAND	FERNDALE	GAGE PRODUCTS CO	N-BUTYL ALCOHOL	277	0	0	0	0	0	43,532
OAKLAND	FERNDALE	GAGE PRODUCTS CO	N-HEXANE	0	0	0	0	0	0	26,663
OAKLAND	FERNDALE	GAGE PRODUCTS CO	TOLUENE	304	0	0	0	0	7	50,070
OAKLAND	FERNDALE	GAGE PRODUCTS CO	XYLENE (MIXED ISOMERS)	1,776	0	0	0	0	15	1,198,238
OAKLAND	FERNDALE	MACDERMID INC	CERTAIN GLYCOL ETHERS	9	0	0	0	0	675	758
OAKLAND	FERNDALE	MACDERMID INC	CHROMIUM COMPOUNDS(EXCEPT	0	0	0	0	2,107	62	0
OAKLAND	FERNDALE	MACDERMID INC	COPPER COMPOUNDS	0	0	0	0	2,448	8	0
OAKLAND	FERNDALE	MACDERMID INC	FORMALDEHYDE	255	0	0	0	0	250	1,536
OAKLAND	FERNDALE	MACDERMID INC	NICKEL COMPOUNDS	0	0	0	0	17	32	0
OAKLAND	FERNDALE	MACDERMID INC	NITRATE COMPOUNDS	0	0	0	0	0	250	103
OAKLAND	FERNDALE	MACDERMID INC	NITRIC ACID	10	0	0	0	1,359	0	0
OAKLAND	FERNDALE	MACDERMID INC	ZINC COMPOUNDS	0	0	0	0	868	28	0
OAKLAND	HAZEL PARK	K C JONES PLATING CO	AMMONIA	130	0	0	0	0	0	0
OAKLAND	HAZEL PARK	K C JONES PLATING CO	COPPER COMPOUNDS	0	2	0	0	1,840	95	4
OAKLAND	HAZEL PARK	K C JONES PLATING CO	CYANIDE COMPOUNDS	27	0	0	0	0	44	2,926
OAKLAND	HAZEL PARK	K C JONES PLATING CO	LEAD COMPOUNDS	0	0	0	0	66	1	3
OAKLAND	HAZEL PARK	K C JONES PLATING CO	NICKEL COMPOUNDS	160	1	0	0	6,106	128	8,362
OAKLAND	HAZEL PARK	K C JONES PLATING CO	NITRATE COMPOUNDS	0	0	0	0	0	8,245	48,924
OAKLAND	HAZEL PARK	K C JONES PLATING CO	NITRIC ACID	139	0	0	0	0	0	12,215
OAKLAND	HIGHLAND	ASCO-NUMATICS	CHROMIUM	0	0	0	0	13	0	6,446
OAKLAND	LAKE ORION	KAY AUTOMOTIVE GRAPHICS	CERTAIN GLYCOL ETHERS	4,511	0	0	0	0	0	5,754
OAKLAND	MADISON HEIGHT	CASS POLYMERS OF MICHIGAN INC	DICHLOROMETHANE	0	0	0	0	0	0	0
OAKLAND	MADISON HEIGHT	CASS POLYMERS OF MICHIGAN INC	DIISOCYANATES	0	0	0	0	0	0	0
OAKLAND	MADISON HEIGHT	COMMERCIAL STEEL TREATING CORP	AMMONIA	2,690	0	0	0	0	0	0

**2008 TOXIC CHEMICAL RELEASE INVENTORY  
STATE OF MICHIGAN SUMMARY DATA - PART I**

County	City	Facility	Chemical	(lbs/year)						
				Air	Water	Underground Injection	Land Release/ Disposal	Off-site Release/ Disposal	POTW	Off-site Waste Managed
OAKLAND	MADISON HEIGHT	EMERALD STEEL PROCESSING LLC - MADISON HEIGH	CHROMIUM	0	0	0	0	0	1	0
OAKLAND	MADISON HEIGHT	EMERALD STEEL PROCESSING LLC - MADISON HEIGH	MANGANESE	0	0	0	0	0	1	0
OAKLAND	MADISON HEIGHT	EMERALD STEEL PROCESSING LLC - MADISON HEIGH	METHANOL	55	0	0	0	0	0	0
OAKLAND	MADISON HEIGHT	EMERALD STEEL PROCESSING LLC - MADISON HEIGH	NICKEL	0	0	0	0	24	2	0
OAKLAND	MADISON HEIGHT	EMERALD STEEL PROCESSING LLC - MADISON HEIGH	NITRATE COMPOUNDS	0	0	0	0	84	13,219	0
OAKLAND	MADISON HEIGHT	EMERALD STEEL PROCESSING LLC - MADISON HEIGH	ZINC COMPOUNDS	0	0	0	0	171	10	0
OAKLAND	MADISON HEIGHT	HOWARD FINISHING LLC	CERTAIN GLYCOL ETHERS	20,812	0	0	0	0	0	0
OAKLAND	MADISON HEIGHT	HOWARD FINISHING LLC	NITRATE COMPOUNDS	0	0	0	0	9	3,380	0
OAKLAND	MADISON HEIGHT	HOWARD FINISHING LLC	ZINC COMPOUNDS	0	9	0	0	8,610	219	0
OAKLAND	MADISON HEIGHT	SHANNON PRECISION FASTENER	MANGANESE	0	0	0	0	0	0	4,161
OAKLAND	NEW HUDSON	CONTINENTAL ALUMINUM	COPPER COMPOUNDS	18	0	0	18	17,601	0	740,173
OAKLAND	NEW HUDSON	CONTINENTAL ALUMINUM	MANGANESE COMPOUNDS	3	0	0	3	3,201	0	740,173
OAKLAND	NEW HUDSON	CONTINENTAL ALUMINUM	NICKEL COMPOUNDS	5	0	0	4	4,803	0	740,173
OAKLAND	NEW HUDSON	CONTINENTAL ALUMINUM	ZINC COMPOUNDS	15	0	0	15	14,405	0	740,173
OAKLAND	NOVI	MARBELITE CORP	METHYL METHACRYLATE	1,060	0	0	0	0	0	0
OAKLAND	NOVI	MARBELITE CORP	STYRENE	5,540	0	0	0	0	0	0
OAKLAND	NOVI	SUPERIOR MATERIALS PLANT 10	CHROMIUM COMPOUNDS(EXCEPT	0	0	0	0	0	0	0
OAKLAND	NOVI	SUPERIOR MATERIALS PLANT 10	NITRATE COMPOUNDS	0	0	0	0	0	0	0
OAKLAND	ORION	EXCEL ELECTROCIRCUIT INC.	COPPER COMPOUNDS	0	0	0	0	250	250	7,000
OAKLAND	ORION	EXCEL ELECTROCIRCUIT INC.	LEAD COMPOUNDS	0	0	0	0	92	2	1,023
OAKLAND	ORION	GM ORION ASSEMBLY CENTER	1,2,4-TRIMETHYLBENZENE	179,000	0	0	0	14,000	0	80,024
OAKLAND	ORION	GM ORION ASSEMBLY CENTER	BENZENE	1,245	0	0	0	0	0	0
OAKLAND	ORION	GM ORION ASSEMBLY CENTER	BENZO(G,H,I)PERYLENE	0	0	0	0	0	0	0
OAKLAND	ORION	GM ORION ASSEMBLY CENTER	CERTAIN GLYCOL ETHERS	14,000	0	0	0	9,045	5,500	57,121
OAKLAND	ORION	GM ORION ASSEMBLY CENTER	CYCLOHEXANE	6	0	0	0	0	0	0
OAKLAND	ORION	GM ORION ASSEMBLY CENTER	ETHYLBENZENE	104	0	0	0	4	0	7
OAKLAND	ORION	GM ORION ASSEMBLY CENTER	ETHYLENE GLYCOL	0	0	0	0	0	2,200	1,740
OAKLAND	ORION	GM ORION ASSEMBLY CENTER	HYDROCHLORIC ACID (1995 AND AF	47,000	0	0	0	0	0	0
OAKLAND	ORION	GM ORION ASSEMBLY CENTER	LEAD COMPOUNDS	441	0	0	0	0	2	0
OAKLAND	ORION	GM ORION ASSEMBLY CENTER	MANGANESE COMPOUNDS	680	0	0	0	6,800	2,900	0
OAKLAND	ORION	GM ORION ASSEMBLY CENTER	METHANOL	468	0	0	0	0	0	1,740
OAKLAND	ORION	GM ORION ASSEMBLY CENTER	N-BUTYL ALCOHOL	25,073	0	0	0	2,100	0	13,955
OAKLAND	ORION	GM ORION ASSEMBLY CENTER	NITRATE COMPOUNDS	0	0	0	0	0	41,000	0
OAKLAND	ORION	GM ORION ASSEMBLY CENTER	SODIUM NITRITE	0	0	0	0	0	0	0
OAKLAND	ORION	GM ORION ASSEMBLY CENTER	TOLUENE	4,080	0	0	0	19	0	31
OAKLAND	ORION	GM ORION ASSEMBLY CENTER	XYLENE (MIXED ISOMERS)	28,000	0	0	0	1,800	0	8,635
OAKLAND	ORION	GM ORION ASSEMBLY CENTER	ZINC COMPOUNDS	330	20	0	0	10,000	4,600	0
OAKLAND	OXFORD	ITW DEVCON FUTURA	DIISOCYANATES	0	0	0	0	0	0	3,170
OAKLAND	OXFORD	ITW DEVCON FUTURA	LEAD COMPOUNDS	0	0	0	0	0	0	0
OAKLAND	OXFORD	MSP INDUSTRIES	ETHYLENE GLYCOL	5	0	0	0	0	0	17,900
OAKLAND	OXFORD	MSP INDUSTRIES	A NICKEL	0	0	0	0	0	0	0
OAKLAND	PONTIAC	AKZONOBEL COATINGS INC	1,2,4-TRIMETHYLBENZENE	138	0	0	5	331	0	19,415
OAKLAND	PONTIAC	AKZONOBEL COATINGS INC	3-IODO-2-PROPYNYL BUTYL CARBA	1,060	0	0	0	0	0	1,127
OAKLAND	PONTIAC	AKZONOBEL COATINGS INC	CERTAIN GLYCOL ETHERS	280	0	0	0	1,230	0	25,639
OAKLAND	PONTIAC	AKZONOBEL COATINGS INC	ETHYLBENZENE	200	0	0	1	987	0	19,263
OAKLAND	PONTIAC	AKZONOBEL COATINGS INC	METHYL ISOBUTYL KETONE	227	0	0	0	628	0	21,729
OAKLAND	PONTIAC	AKZONOBEL COATINGS INC	N-BUTYL ALCOHOL	192	0	0	0	970	0	18,352
OAKLAND	PONTIAC	AKZONOBEL COATINGS INC	TOLUENE	208	0	0	0	1,055	0	19,963
OAKLAND	PONTIAC	AKZONOBEL COATINGS INC	VANADIUM COMPOUNDS	22	0	0	0	2,148	0	0
OAKLAND	PONTIAC	AKZONOBEL COATINGS INC	XYLENE (MIXED ISOMERS)	2,172	0	0	0	4,415	0	88,554

**2008 TOXIC CHEMICAL RELEASE INVENTORY  
STATE OF MICHIGAN SUMMARY DATA - PART I**

County	City	Facility	Chemical	(lbs/year)						
				Air	Water	Underground Injection	Land Release/ Disposal	Off-site Release/ Disposal	POTW	Off-site Waste Managed
OAKLAND	PONTIAC	AKZONOBEL COATINGS INC	ZINC COMPOUNDS	9	0	0	0	23,867	0	0
OAKLAND	PONTIAC	GM PONTIAC ASSEMBLY CENTER	1,2,4-TRIMETHYLBENZENE	92,200	0	0	0	0	0	46,200
OAKLAND	PONTIAC	GM PONTIAC ASSEMBLY CENTER	BENZENE	931	0	0	0	0	0	0
OAKLAND	PONTIAC	GM PONTIAC ASSEMBLY CENTER	CERTAIN GLYCOL ETHERS	14,200	0	0	0	0	8,500	2,340
OAKLAND	PONTIAC	GM PONTIAC ASSEMBLY CENTER	ETHYLBENZENE	434	0	0	0	0	0	755
OAKLAND	PONTIAC	GM PONTIAC ASSEMBLY CENTER	ETHYLENE GLYCOL	0	0	0	0	0	1,500	0
OAKLAND	PONTIAC	GM PONTIAC ASSEMBLY CENTER	METHANOL	232	0	0	0	0	0	8
OAKLAND	PONTIAC	GM PONTIAC ASSEMBLY CENTER	N-BUTYL ALCOHOL	93,300	0	0	0	0	0	13,200
OAKLAND	PONTIAC	GM PONTIAC ASSEMBLY CENTER	SODIUM NITRITE	0	0	0	0	0	0	0
OAKLAND	PONTIAC	GM PONTIAC ASSEMBLY CENTER	TOLUENE	3,800	0	0	0	0	0	146
OAKLAND	PONTIAC	GM PONTIAC ASSEMBLY CENTER	XYLENE (MIXED ISOMERS)	6,660	0	0	0	0	0	2,690
OAKLAND	PONTIAC	GM PONTIAC ASSEMBLY CENTER	ZINC COMPOUNDS	33	0	0	0	1,190	43	4
OAKLAND	ROCHESTER	JHP PHARMACEUTICALS LLC	2-CHLORO-1,1,1,2-TETRAFLUOROETHANE	10,948	0	0	0	0	0	0
OAKLAND	ROCHESTER HILL	ADCO CIRCUITS	LEAD	0	0	0	10	0	0	1,382
OAKLAND	ROCHESTER HILL	BERKLEY SCREW MACHINE PRODUCTS INC	LEAD	0	0	0	0	0	0	0
OAKLAND	ROCHESTER HILL	EAGLE OTTAWA ROCHESTER HILLS	CHROMIUM COMPOUNDS(EXCEPT CHROMIUM TRIOXIDE)	5	0	0	0	0	5	0
OAKLAND	ROCHESTER HILL	EAGLE OTTAWA ROCHESTER HILLS	N-METHYL-2-PYRROLIDONE	6,561	0	0	0	0	1,028	750
OAKLAND	ROYAL OAK	FORMTECH INDUSTRIES LLC	CHROMIUM	0	0	0	0	5	5	93,257
OAKLAND	ROYAL OAK	FORMTECH INDUSTRIES LLC	MANGANESE	0	0	0	0	5	5	153,584
OAKLAND	ROYAL OAK	FORMTECH INDUSTRIES LLC	NICKEL	0	0	0	0	5	5	52,575
OAKLAND	ROYAL OAK	MACLEAN VEHICLE SYSTEMS ROYAL OAK	CHROMIUM	0	0	0	0	0	0	165,118
OAKLAND	ROYAL OAK	PROGRESSIVE STAMPING CO DE INC	COPPER	0	0	0	0	0	0	94,480
OAKLAND	ROYAL OAK	PROGRESSIVE STAMPING CO DE INC	MANGANESE	0	0	0	0	0	0	23,380
OAKLAND	SOUTH LYON	MICHIGAN SEAMLESS TUBE LLC	CHROMIUM	218	31	0	0	22,611	0	0
OAKLAND	SOUTH LYON	MICHIGAN SEAMLESS TUBE LLC	MANGANESE	34	62	0	0	3,175	0	0
OAKLAND	SOUTH LYON	MICHIGAN SEAMLESS TUBE LLC	NICKEL	9	34	0	0	894	0	0
OAKLAND	SOUTH LYON	MICHIGAN SEAMLESS TUBE LLC	ZINC COMPOUNDS	40	110	0	0	12,447	0	0
OAKLAND	SOUTH LYON	SUN STEEL TREATING INC	BARIUM COMPOUNDS	22	0	0	0	113,167	5	0
OAKLAND	SOUTHFIELD	UNITED PAINT & CHEMICAL	CERTAIN GLYCOL ETHERS	1,908	0	0	0	0	0	1,011
OAKLAND	SOUTHFIELD	UNITED PAINT & CHEMICAL	MANGANESE COMPOUNDS	5	0	0	0	5	0	0
OAKLAND	SOUTHFIELD	UNITED PAINT & CHEMICAL	N-METHYL-2-PYRROLIDONE	522	0	0	0	0	0	458
OAKLAND	SOUTHFIELD	UNITED PAINT & CHEMICAL	XYLENE (MIXED ISOMERS)	1,193	0	0	0	0	0	5,071
OAKLAND	SOUTHFIELD	UNITED PAINT & CHEMICAL	ZINC (FUME OR DUST)	5	0	0	0	0	0	44
OAKLAND	SOUTHFIELD	UNITED PAINT & CHEMICAL	ZINC COMPOUNDS	5	0	0	0	250	0	0
OAKLAND	SOUTHFIELD	X-CEL INDUSTRIES INC	XYLENE (MIXED ISOMERS)	6,531	0	0	0	0	0	4,337
OAKLAND	TROY	BEHR AMERICA INC	DIISOCYANATES	5	0	0	0	0	0	0
OAKLAND	TROY	BEHR AMERICA INC	ETHYLENE GLYCOL	255	0	0	0	0	0	7,831
OAKLAND	TROY	DEBRON INDUSTRIAL ELECTRONICS INC	LEAD	1	0	0	0	0	0	0
OAKLAND	TROY	DEPOR INDUSTRIES	NITRATE COMPOUNDS	0	0	0	0	0	0	927
OAKLAND	TROY	DEPOR INDUSTRIES	ZINC COMPOUNDS	0	0	0	0	7,137	250	0
OAKLAND	TROY	KDS CONTROLS INC	LEAD	46	0	0	0	0	0	0
OAKLAND	TROY	ND INDUSTRIES INC	TOLUENE	925	0	0	0	0	0	1,782
OAKLAND	WALLED LAKE	MATRIX SYSTEMS AUTOMOTIVE FINISHES LLC	ETHYLBENZENE	651	0	0	0	0	0	2,956
OAKLAND	WALLED LAKE	MATRIX SYSTEMS AUTOMOTIVE FINISHES LLC	LEAD COMPOUNDS	0	0	0	0	30	0	0
OAKLAND	WALLED LAKE	MATRIX SYSTEMS AUTOMOTIVE FINISHES LLC	METHYL ISOBUTYL KETONE	241	0	0	0	0	0	2,956
OAKLAND	WALLED LAKE	MATRIX SYSTEMS AUTOMOTIVE FINISHES LLC	N-BUTYL ALCOHOL	168	0	0	0	0	0	1,478
OAKLAND	WALLED LAKE	MATRIX SYSTEMS AUTOMOTIVE FINISHES LLC	TOLUENE	6,758	0	0	0	0	0	4,434
OAKLAND	WALLED LAKE	MATRIX SYSTEMS AUTOMOTIVE FINISHES LLC	XYLENE (MIXED ISOMERS)	7,845	0	0	0	0	0	11,825
OAKLAND	WALLED LAKE	PRECISION COATINGS INC.	METHANOL	962	0	0	0	0	0	1,295
OAKLAND	WALLED LAKE	PRECISION COATINGS INC.	TOLUENE	3,779	0	0	0	0	0	5,087

**2008 TOXIC CHEMICAL RELEASE INVENTORY  
STATE OF MICHIGAN SUMMARY DATA - PART I**

County	City	Facility	Chemical	(lbs/year)							
				Air	Water	Underground Injection	Land Release/Disposal	Off-site Release/Disposal	POTW	Off-site Waste Managed	
OAKLAND	WALLED LAKE	WILLAMS INTERNATIONAL CO LLC	NAPHTHALENE	68	0	0	0	0	0	0	0
OAKLAND	WALLED LAKE	WILLAMS INTERNATIONAL CO LLC	NICKEL	198	0	0	0	1,738	10	3,598	
OAKLAND	WATERFORD	SPS TECHNOLOGIES WATERFORD CO.	CHROMIUM	0	0	0	0	0	0	9,104	
OAKLAND	WATERFORD	SPS TECHNOLOGIES WATERFORD CO.	LEAD	0	0	0	0	0	0	2,827	
OAKLAND	WATERFORD	SPS TECHNOLOGIES WATERFORD CO.	MANGANESE	0	0	0	0	0	0	12,138	
OAKLAND	WATERFORD	SPS TECHNOLOGIES WATERFORD CO.	NICKEL	0	0	0	0	0	0	12,138	
OAKLAND	WIXOM	ADEPT PLASTIC FINISHING INC.	XYLENE (MIXED ISOMERS)	297	0	0	0	0	0	805	
OAKLAND	WIXOM	ATMOSPHERE HEAT TREATING	NITRIC ACID	0	0	0	0	0	0	0	
OAKLAND	WIXOM	ATMOSPHERE HEAT TREATING	SODIUM NITRITE	3,625	0	0	0	0	0	0	
OAKLAND	WIXOM	EAGLE INDUSTRIES INC	DIISOCYANATES	0	0	0	0	0	0	12,600	
OGEMAW	WEST BRANCH	SANDVIK HARD MATERIALS	CHROMIUM COMPOUNDS(EXCEPT	1	0	0	3	3	5	230	
OGEMAW	WEST BRANCH	SANDVIK HARD MATERIALS	COBALT COMPOUNDS	5	0	0	0	19	14	3,920	
OGEMAW	WEST BRANCH	SANDVIK HARD MATERIALS	NICKEL COMPOUNDS	1	0	0	0	3	1	580	
OGEMAW	WEST BRANCH	TAYLOR BUILDING PRODUCTS INC	A DIISOCYANATES	0	0	0	0	0	0	0	
OGEMAW	WEST BRANCH	TAYLOR BUILDING PRODUCTS INC	A MIXTURE	0	0	0	0	0	0	0	
ONTONAGON	ONTONAGON	SMURFIT-STONE CONTAINER ENTERP RISES INC	ACETALDEHYDE	20,720	5,774	0	25	0	0	0	
ONTONAGON	ONTONAGON	SMURFIT-STONE CONTAINER ENTERP RISES INC	AMMONIA	0	649	0	2,951	0	0	0	
ONTONAGON	ONTONAGON	SMURFIT-STONE CONTAINER ENTERP RISES INC	CHLORINE	5	0	0	0	0	0	0	
ONTONAGON	ONTONAGON	SMURFIT-STONE CONTAINER ENTERP RISES INC	HYDROCHLORIC ACID (1995 AND AF	120,268	0	0	0	0	0	0	
ONTONAGON	ONTONAGON	SMURFIT-STONE CONTAINER ENTERP RISES INC	LEAD COMPOUNDS	40	36	0	2,005	0	0	0	
ONTONAGON	ONTONAGON	SMURFIT-STONE CONTAINER ENTERP RISES INC	MERCURY COMPOUNDS	18	0	0	30	0	0	0	
ONTONAGON	ONTONAGON	SMURFIT-STONE CONTAINER ENTERP RISES INC	METHANOL	113,752	48,180	0	890	0	0	0	
ONTONAGON	ONTONAGON	SMURFIT-STONE CONTAINER ENTERP RISES INC	SULFURIC ACID (1994 AND AFTER "	54,734	0	0	0	0	0	0	
ONTONAGON	WHITE PINE	WHITE PINE COPPER REFINERY INC	ARSENIC COMPOUNDS	0	0	0	0	49,067	0	0	
ONTONAGON	WHITE PINE	WHITE PINE COPPER REFINERY INC	BARIUM COMPOUNDS	0	0	0	0	3	0	0	
ONTONAGON	WHITE PINE	WHITE PINE COPPER REFINERY INC	COPPER COMPOUNDS	0	0	0	0	1,927	0	0	
ONTONAGON	WHITE PINE	WHITE PINE COPPER REFINERY INC	LEAD COMPOUNDS	0	0	0	0	18	0	0	
ONTONAGON	WHITE PINE	WHITE PINE COPPER REFINERY INC	NICKEL COMPOUNDS	0	0	0	0	1,879	0	0	
ONTONAGON	WHITE PINE	WHITE PINE COPPER REFINERY INC	SELENIUM COMPOUNDS	0	0	0	0	26	0	0	
ONTONAGON	WHITE PINE	WHITE PINE COPPER REFINERY INC	SILVER	0	0	0	0	15	0	0	
ONTONAGON	WHITE PINE	WHITE PINE COPPER REFINERY INC	SULFURIC ACID (1994 AND AFTER "	169	0	0	0	0	0	0	
ONTONAGON	WHITE PINE	WHITE PINE ELECTRIC POWER LLC	HYDROCHLORIC ACID (1995 AND AF	45,725	0	0	0	0	0	0	
ONTONAGON	WHITE PINE	WHITE PINE ELECTRIC POWER LLC	LEAD COMPOUNDS	59	0	0	0	388	9	0	
ONTONAGON	WHITE PINE	WHITE PINE ELECTRIC POWER LLC	MERCURY COMPOUNDS	14	0	0	0	0	0	0	
ONTONAGON	WHITE PINE	WHITE PINE ELECTRIC POWER LLC	ZINC COMPOUNDS	9,989	0	0	0	480,248	1	0	
OSCEOLA	EVART	LIBERTY DAIRY CO	NITRATE COMPOUNDS	0	0	0	0	0	27,458	0	
OSCEOLA	EVART	LIBERTY DAIRY CO	NITRIC ACID	0	0	0	0	0	0	0	
OSCEOLA	EVART	VENTRA EVART LLC	1,2,4-TRIMETHYLBENZENE	7,639	0	0	0	0	0	1,250	
OSCEOLA	EVART	VENTRA EVART LLC	CYCLOHEXANE	6,249	0	0	0	0	0	1,250	
OSCEOLA	EVART	VENTRA EVART LLC	ETHYLBENZENE	3,961	0	0	0	0	0	1,250	
OSCEOLA	EVART	VENTRA EVART LLC	METHANOL	1,281	0	0	0	0	0	1,250	
OSCEOLA	EVART	VENTRA EVART LLC	XYLENE (MIXED ISOMERS)	3,634	0	0	0	0	0	11,484	
OSCEOLA	LE ROY	ADVANCED FIBERMOLDING INC	STYRENE	34,790	0	0	0	0	0	0	
OSCEOLA	LEROY	NORTHERN PRECISION PRODUCTS INC	COPPER	0	0	0	0	0	0	579,879	
OSCEOLA	LEROY	NORTHERN PRECISION PRODUCTS INC	LEAD	0	0	0	0	0	0	30,366	
OSCEOLA	REED CITY	GENERAL MILLS YOPLAIT-COLOMBO DIV REED CITY	NITRATE COMPOUNDS	0	0	0	0	0	47,978	0	
OSCEOLA	REED CITY	GENERAL MILLS YOPLAIT-COLOMBO DIV REED CITY	NITRIC ACID	0	0	0	0	0	0	0	
OTSEGO	GAYLORD	COOPER STANDARD AUTOMOTIVE INC	ZINC COMPOUNDS	10	0	0	0	9,900	0	0	
OTSEGO	VANDERBILT	H & H & TUBE A DIV OF SUNSPRING AMERICA INC	COPPER	0	0	0	0	51	0	560,401	
OTTAWA	ALLENDALE	LEPRINO FOODS CO	NITRATE COMPOUNDS	0	0	0	0	31	12,916	0	

**2008 TOXIC CHEMICAL RELEASE INVENTORY  
STATE OF MICHIGAN SUMMARY DATA - PART I**

County	City	Facility	Chemical	(lbs/year)							
				Air	Water	Underground Injection	Land Release/Disposal	Off-site Release/Disposal	POTW	Off-site Waste Managed	
OTTAWA	ALLENDALE	LEPRINO FOODS CO	NITRIC ACID	13	0	0	0	0	0	0	0
OTTAWA	FRUITPORT	CASTING TECHNOLOGIES CO MICHIGAN CASTING CE	LEAD	24	0	0	0	0	0	0	56
OTTAWA	GRAND HAVEN	GRAND HAVEN BOARD OF LIGHT &POWER JB SIMS G	CHLORINE	1	0	0	0	0	0	0	0
OTTAWA	GRAND HAVEN	GRAND HAVEN BOARD OF LIGHT &POWER JB SIMS G	HYDROCHLORIC ACID (1995 AND AF	7,153	0	0	0	0	0	0	0
OTTAWA	GRAND HAVEN	GRAND HAVEN BOARD OF LIGHT &POWER JB SIMS G	HYDROGEN FLUORIDE	433	0	0	0	0	0	0	0
OTTAWA	GRAND HAVEN	GRAND HAVEN BOARD OF LIGHT &POWER JB SIMS G	LEAD COMPOUNDS	79	0	0	0	1,200	0	0	0
OTTAWA	GRAND HAVEN	GRAND HAVEN BOARD OF LIGHT &POWER JB SIMS G	MERCURY COMPOUNDS	2	0	0	0	43	0	0	0
OTTAWA	GRAND HAVEN	GRAND HAVEN BOARD OF LIGHT &POWER JB SIMS G	SULFURIC ACID (1994 AND AFTER "	95,103	0	0	0	0	0	0	0
OTTAWA	GRAND HAVEN	POLYPLY COMPOSITES INC	STYRENE	9,240	0	0	0	0	0	0	0
OTTAWA	GRAND HAVEN	RA MILLER INDUSTRIES INC	COPPER COMPOUNDS	1	0	0	0	0	3	54,492	0
OTTAWA	GRAND HAVEN	RA MILLER INDUSTRIES INC	LEAD COMPOUNDS	1	0	0	0	0	1	398	0
OTTAWA	GRAND HAVEN	SHAPE 1820	A SODIUM NITRITE	0	0	0	0	0	0	0	0
OTTAWA	GRAND HAVEN	SHAPE 1820	ZINC COMPOUNDS	0	0	0	0	1,780	0	0	0
OTTAWA	HOLLAND	AGRITTEK INDUSTRIES INC	A ZINC (FUME OR DUST)	0	0	0	0	0	0	0	0
OTTAWA	HOLLAND	BBI ENTERPRISES GROUP INC	AMMONIA	17,368	0	0	0	0	0	0	0
OTTAWA	HOLLAND	BBI ENTERPRISES GROUP INC	PHENOL	8,640	0	0	0	8,383	0	0	0
OTTAWA	HOLLAND	BBI ENTERPRISES GROUP INC	ZINC COMPOUNDS	0	0	0	0	2,514	0	0	0
OTTAWA	HOLLAND	BOAR'S HEAD PROVISIONS CO INC	AMMONIA	1,500	0	0	0	0	0	0	0
OTTAWA	HOLLAND	EBW ELECTRONICS INC	LEAD	0	0	0	0	0	0	593	0
OTTAWA	HOLLAND	GENTEX CORP FIRE PROTECTION DIV	LEAD COMPOUNDS	0	0	0	0	9	0	148	0
OTTAWA	HOLLAND	HOLLAND BPW JAMES DE YOUNG GENERATION STAT	BARIUM COMPOUNDS	27,113	0	0	0	12,909	0	0	0
OTTAWA	HOLLAND	HOLLAND BPW JAMES DE YOUNG GENERATION STAT	HYDROCHLORIC ACID (1995 AND AF	156,066	0	0	0	0	0	0	0
OTTAWA	HOLLAND	HOLLAND BPW JAMES DE YOUNG GENERATION STAT	HYDROGEN FLUORIDE	37,566	0	0	0	0	0	0	0
OTTAWA	HOLLAND	HOLLAND BPW JAMES DE YOUNG GENERATION STAT	LEAD COMPOUNDS	69	0	0	0	121	0	0	0
OTTAWA	HOLLAND	HOLLAND BPW JAMES DE YOUNG GENERATION STAT	MERCURY	4	0	0	0	1	0	0	0
OTTAWA	HOLLAND	HYDRO AUTOMOTIVE STRUCTURES NORTH AMERICA	LEAD	0	0	0	0	0	0	420	0
OTTAWA	HOLLAND	INVENSYS APPLIANCE CONTROLS	LEAD	13	0	0	0	0	1	18,800	0
OTTAWA	HOLLAND	MAGNA DONNELLY CORP ENGINEERED GLASS HOLL	DIISOCYANATES	0	0	0	0	750	0	3,706	0
OTTAWA	HOLLAND	MAGNA DONNELLY CORP ENGINEERED GLASS HOLL	LEAD COMPOUNDS	0	0	0	0	19	0	0	0
OTTAWA	HOLLAND	METALFLOW CORP	CHROMIUM	0	0	0	0	2	7	447,281	0
OTTAWA	HOLLAND	METALFLOW CORP	MANGANESE	0	0	0	0	3	4	47,385	0
OTTAWA	HOLLAND	METALFLOW CORP	NICKEL	0	0	0	0	12	4	195,238	0
OTTAWA	HOLLAND	PERRIGO HOLLAND INC	ZINC COMPOUNDS	8	0	0	0	628	25	0	0
OTTAWA	HOLLAND	REPCOLITE PAINTS INC	XYLENE (MIXED ISOMERS)	500	0	0	0	0	0	250	0
OTTAWA	HOLLAND	SAF-HOLLAND USA INC OAC	LEAD	0	0	0	0	0	0	72	0
OTTAWA	HOLLAND	SAF-HOLLAND USA INC OAC	NICKEL	0	0	0	0	0	1	17,676	0
OTTAWA	HOLLAND	SIEMENS WATER TECHNOLOGIES	CHROMIUM	0	0	0	0	10	0	11,800	0
OTTAWA	HOLLAND	SIEMENS WATER TECHNOLOGIES	NICKEL	0	0	0	0	10	2	8,300	0
OTTAWA	HOLLAND	SPECIALTY HEAT TREAT OF HOLLAND INC	METHANOL	1,558	0	0	0	0	0	0	0
OTTAWA	HOLLAND	VIKING CORP	COPPER	0	0	0	0	18	0	9,904	0
OTTAWA	HOLLAND	VIKING CORP	LEAD COMPOUNDS	0	0	0	0	8	1	87,811	0
OTTAWA	SPRING LAKE	ALMOND PRODUCTS INC.	N-BUTYL ALCOHOL	2,998	0	0	0	0	0	0	0
OTTAWA	SPRING LAKE	ALMOND PRODUCTS INC.	TOLUENE	8,624	0	0	0	0	0	1,380	0
OTTAWA	SPRING LAKE	GRAND RIVER POLISHING	LEAD	1	0	0	0	3	0	0	0
OTTAWA	SPRING LAKE	IZZY/COUNTER POINT	A DIISOCYANATES	0	0	0	0	0	0	0	0
OTTAWA	SPRING LAKE	SUPREME MACHINED PRODUCTS	LEAD	0	0	0	0	24	0	0	0
OTTAWA	SPRING LAKE	SUPREME MACHINED PRODUCTS	A MANGANESE	0	0	0	0	0	0	0	0
OTTAWA	WEST OLIVE	J H CAMPBELL GENERATING PLANT	AMMONIA	4,300	71	0	0	0	0	0	0
OTTAWA	WEST OLIVE	J H CAMPBELL GENERATING PLANT	ARSENIC COMPOUNDS	2,202	7	0	14,460	0	0	0	0
OTTAWA	WEST OLIVE	J H CAMPBELL GENERATING PLANT	BARIUM COMPOUNDS	2,570	0	0	2,000,000	0	0	0	0

**2008 TOXIC CHEMICAL RELEASE INVENTORY  
STATE OF MICHIGAN SUMMARY DATA - PART I**

County	City	Facility	Chemical	(lbs/year)						
				Air	Water	Underground Injection	Land Release/Disposal	Off-site Release/Disposal	POTW	Off-site Waste Managed
OTTAWA	WEST OLIVE	J H CAMPBELL GENERATING PLANT	CHROMIUM COMPOUNDS(EXCEPT	5,707	0	0	52,100	0	0	0
OTTAWA	WEST OLIVE	J H CAMPBELL GENERATING PLANT	COBALT COMPOUNDS	542	0	0	15,700	0	0	0
OTTAWA	WEST OLIVE	J H CAMPBELL GENERATING PLANT	COPPER COMPOUNDS	3,509	0	0	61,700	0	0	0
OTTAWA	WEST OLIVE	J H CAMPBELL GENERATING PLANT	HYDROCHLORIC ACID (1995 AND AF	1,700,000	0	0	0	0	0	0
OTTAWA	WEST OLIVE	J H CAMPBELL GENERATING PLANT	HYDROGEN FLUORIDE	320,000	0	0	0	0	0	0
OTTAWA	WEST OLIVE	J H CAMPBELL GENERATING PLANT	LEAD COMPOUNDS	2,269	0	0	20,943	0	0	0
OTTAWA	WEST OLIVE	J H CAMPBELL GENERATING PLANT	MANGANESE COMPOUNDS	2,911	0	0	82,000	0	0	0
OTTAWA	WEST OLIVE	J H CAMPBELL GENERATING PLANT	MERCURY COMPOUNDS	446	0	0	161	0	0	0
OTTAWA	WEST OLIVE	J H CAMPBELL GENERATING PLANT	NICKEL COMPOUNDS	2,406	0	0	45,000	0	0	0
OTTAWA	WEST OLIVE	J H CAMPBELL GENERATING PLANT	POLYCYCLIC AROMATIC COMPOUN	6	0	0	0	0	0	0
OTTAWA	WEST OLIVE	J H CAMPBELL GENERATING PLANT	SULFURIC ACID (1994 AND AFTER "	210,000	0	0	0	0	0	0
OTTAWA	WEST OLIVE	J H CAMPBELL GENERATING PLANT	VANADIUM COMPOUNDS	14	7	0	106,000	0	0	0
OTTAWA	WEST OLIVE	J H CAMPBELL GENERATING PLANT	ZINC COMPOUNDS	2,508	0	0	56,500	0	0	0
OTTAWA	ZEELAND	CORLETT-TURNER CO	COPPER	0	0	0	0	0	0	8,433
OTTAWA	ZEELAND	EAGLE PACKAGING INC	A DIISOCYANATES	0	0	0	0	0	0	0
OTTAWA	ZEELAND	GENTEX CORP AUTOMOTIVE DIV	LEAD COMPOUNDS	4	0	0	0	157	0	8,295
OTTAWA	ZEELAND	HERMAN MILLER INC.	HYDROCHLORIC ACID (1995 AND AF	1,500	0	0	0	0	0	0
OTTAWA	ZEELAND	HOWARD MILLER CO	LEAD	0	0	0	0	58	0	0
OTTAWA	ZEELAND	ITW DRAWFORM	CHROMIUM	0	0	0	0	4	2	181,004
OTTAWA	ZEELAND	ITW DRAWFORM	COPPER	0	0	0	0	5	22	68,979
OTTAWA	ZEELAND	ITW DRAWFORM	MANGANESE	0	0	0	0	17	77	12,556
OTTAWA	ZEELAND	ITW DRAWFORM	NICKEL	0	0	0	0	3	4	76,643
OTTAWA	ZEELAND	MEAD JOHNSON & CO	NITRATE COMPOUNDS	0	107,770	0	0	433	0	399
OTTAWA	ZEELAND	MEAD JOHNSON & CO	NITRIC ACID	26	0	0	0	1,177	0	0
OTTAWA	ZEELAND	MEAD JOHNSON & CO	SULFURYL FLUORIDE	25,885	0	0	0	0	0	0
OTTAWA	ZEELAND	MEAD JOHNSON & CO	TOLUENE	29,081	0	0	0	25,075	0	79,064
OTTAWA	ZEELAND	MEAD JOHNSON & CO	ZINC COMPOUNDS	2	0	0	0	132	0	0
OTTAWA	ZEELAND	PLASCORE INC	ALUMINUM (FUME OR DUST)	0	0	0	0	0	0	124,000
OTTAWA	ZEELAND	PLASCORE INC	LEAD	0	0	0	0	0	0	0
OTTAWA	ZEELAND	PLASCORE INC	PHENOL	3,949	0	0	0	0	0	0
OTTAWA	ZEELAND	SARA LEE FOODS ZEELAND	NITRATE COMPOUNDS	0	9,346	0	0	20	0	0
OTTAWA	ZEELAND	SARA LEE FOODS ZEELAND	NITRIC ACID	0	0	0	0	0	0	0
OTTAWA	ZEELAND	SARA LEE FOODS ZEELAND	SODIUM NITRITE	5	0	0	0	270	0	0
OTTAWA	ZEELAND	VERTELLUS HEALTH & SPECIALTY PRODUCTS LLC	2-METHOXYETHANOL	1,568	0	0	0	0	0	0
OTTAWA	ZEELAND	VERTELLUS HEALTH & SPECIALTY PRODUCTS LLC	ACETONITRILE	1,398	0	0	0	0	0	11,411
OTTAWA	ZEELAND	VERTELLUS HEALTH & SPECIALTY PRODUCTS LLC	A ALUMINUM (FUME OR DUST)	0	0	0	0	0	0	0
OTTAWA	ZEELAND	VERTELLUS HEALTH & SPECIALTY PRODUCTS LLC	A CHLOROMETHANE	0	0	0	0	0	0	0
OTTAWA	ZEELAND	VERTELLUS HEALTH & SPECIALTY PRODUCTS LLC	ETHYLENE	44,578	0	0	0	0	0	0
OTTAWA	ZEELAND	VERTELLUS HEALTH & SPECIALTY PRODUCTS LLC	MALEIC ANHYDRIDE	44	0	0	0	0	0	5,201
OTTAWA	ZEELAND	VERTELLUS HEALTH & SPECIALTY PRODUCTS LLC	METHANOL	2,139	0	0	0	0	0	160,815
OTTAWA	ZEELAND	VERTELLUS HEALTH & SPECIALTY PRODUCTS LLC	METHYL TERT-BUTYL ETHER	4,391	0	0	0	0	0	16,572
OTTAWA	ZEELAND	VERTELLUS HEALTH & SPECIALTY PRODUCTS LLC	A N,N-DIMETHYLANILINE	0	0	0	0	0	0	0
OTTAWA	ZEELAND	VERTELLUS HEALTH & SPECIALTY PRODUCTS LLC	PYRIDINE	119	0	0	0	31	0	17,260
OTTAWA	ZEELAND	VERTELLUS HEALTH & SPECIALTY PRODUCTS LLC	TOLUENE	13,135	0	0	0	0	0	263,756
OTTAWA	ZEELAND	ZEELAND FARM SOYA	N-HEXANE	87,329	0	0	0	0	75	0
SAGINAW	HEMLOCK	DOW CORNING CORP HEALTHCARE INDUSTRIES MAT	XYLENE (MIXED ISOMERS)	1,166	0	0	0	148,176	0	0
SAGINAW	HEMLOCK	HEMLOCK SEMICONDUCTOR CORP	HYDROCHLORIC ACID (1995 AND AF	3,814	0	0	0	0	0	0
SAGINAW	HEMLOCK	HEMLOCK SEMICONDUCTOR CORP	HYDROGEN FLUORIDE	115	0	0	0	0	0	0
SAGINAW	HEMLOCK	HEMLOCK SEMICONDUCTOR CORP	NITRATE COMPOUNDS	0	0	0	0	0	103,464	24
SAGINAW	HEMLOCK	HEMLOCK SEMICONDUCTOR CORP	NITRIC ACID	148	0	0	0	0	0	0

**2008 TOXIC CHEMICAL RELEASE INVENTORY  
STATE OF MICHIGAN SUMMARY DATA - PART I**

County	City	Facility	Chemical	(lbs/year)							
				Air	Water	Underground Injection	Land Release/ Disposal	Off-site Release/ Disposal	POTW	Off-site Waste Managed	
SAGINAW	REESE	AGRIUM ADVANCED TECHNOLOGIES (US) INC	AMMONIA	1,410	250	0	0	0	0	0	0
SAGINAW	REESE	AGRIUM ADVANCED TECHNOLOGIES (US) INC	COPPER COMPOUNDS	1,000	5	0	0	0	0	0	0
SAGINAW	REESE	AGRIUM ADVANCED TECHNOLOGIES (US) INC	MANGANESE COMPOUNDS	4,500	250	0	0	0	0	0	0
SAGINAW	REESE	AGRIUM ADVANCED TECHNOLOGIES (US) INC	ZINC COMPOUNDS	6,168	250	0	0	0	0	0	0
SAGINAW	SAGINAW	ALCHEM ALUMINUM INC	ALUMINUM (FUME OR DUST)	12,683	0	0	0	13,161	0	0	0
SAGINAW	SAGINAW	ALCHEM ALUMINUM INC	COPPER COMPOUNDS	87	0	0	0	66	0	795	0
SAGINAW	SAGINAW	ALCHEM ALUMINUM INC	LEAD COMPOUNDS	1	0	0	0	1	0	10	0
SAGINAW	SAGINAW	CMI-SCHNEIBLE PLANT 3	A COPPER	0	0	0	0	0	0	0	0
SAGINAW	SAGINAW	DELPHI SAGINAW STEERING SYSTEMS - HOLLAND RO	A ANTIMONY	0	0	0	0	0	0	0	0
SAGINAW	SAGINAW	DELPHI SAGINAW STEERING SYSTEMS - HOLLAND RO	CERTAIN GLYCOL ETHERS	2,376	0	0	0	0	21,159	219	0
SAGINAW	SAGINAW	DELPHI SAGINAW STEERING SYSTEMS - HOLLAND RO	CHROMIUM	211	0	0	0	5,184	21	0	0
SAGINAW	SAGINAW	DELPHI SAGINAW STEERING SYSTEMS - HOLLAND RO	HYDROCHLORIC ACID (1995 AND AF	42,817	0	0	0	0	0	0	0
SAGINAW	SAGINAW	DELPHI SAGINAW STEERING SYSTEMS - HOLLAND RO	LEAD COMPOUNDS	302	0	0	0	120	2	4	0
SAGINAW	SAGINAW	DELPHI SAGINAW STEERING SYSTEMS - HOLLAND RO	MANGANESE	437	0	0	0	6,378	213	2	0
SAGINAW	SAGINAW	DELPHI SAGINAW STEERING SYSTEMS - HOLLAND RO	A METHANOL	0	0	0	0	0	0	0	0
SAGINAW	SAGINAW	DELPHI SAGINAW STEERING SYSTEMS - HOLLAND RO	NICKEL	249	0	0	0	10,867	1,092	0	0
SAGINAW	SAGINAW	DELPHI SAGINAW STEERING SYSTEMS - HOLLAND RO	NITRATE COMPOUNDS	0	0	0	0	0	30,786	3,908	0
SAGINAW	SAGINAW	DELPHI SAGINAW STEERING SYSTEMS - HOLLAND RO	NITRIC ACID	5	0	0	0	0	0	2,529	0
SAGINAW	SAGINAW	DELPHI SAGINAW STEERING SYSTEMS - HOLLAND RO	POLYCHLORINATED ALKANES	0	0	0	0	0	0	5,501	0
SAGINAW	SAGINAW	DELPHI SAGINAW STEERING SYSTEMS - HOLLAND RO	A SODIUM NITRITE	0	0	0	0	0	0	0	0
SAGINAW	SAGINAW	DELPHI SAGINAW STEERING SYSTEMS - HOLLAND RO	A TOLUENE DIISOCYANATE (MIXED IS	0	0	0	0	0	0	0	0
SAGINAW	SAGINAW	DELPHI SAGINAW STEERING SYSTEMS - HOLLAND RO	ZINC COMPOUNDS	88	0	0	0	63,326	766	8	0
SAGINAW	SAGINAW	GLASTENDER INC	A DIISOCYANATES	0	0	0	0	0	0	0	0
SAGINAW	SAGINAW	SAFETY-KLEEN SYSTEMS (405901)	ETHYLENE GLYCOL	10	0	0	0	0	0	267,901	0
SAGINAW	SAGINAW	SAFETY-KLEEN SYSTEMS (405901)	LEAD	0	0	0	0	0	0	392	0
SAGINAW	SAGINAW	SAFETY-KLEEN SYSTEMS (405901)	POLYCYCLIC AROMATIC COMPOUN	0	0	0	0	0	0	1,012	0
SAGINAW	SAGINAW	SAGINAW CONTROL & ENGINEERING	XYLENE (MIXED ISOMERS)	1,504	0	0	0	46	0	0	0
SAGINAW	SAGINAW	SAGINAW METAL CASTING OPERATIO NS	CERTAIN GLYCOL ETHERS	2,700	0	0	0	14,000	0	0	0
SAGINAW	SAGINAW	SAGINAW METAL CASTING OPERATIO NS	DIISOCYANATES	40	0	0	0	0	0	6,100	0
SAGINAW	SAGINAW	SAGINAW METAL CASTING OPERATIO NS	ETHYLBENZENE	2,840	0	0	0	0	0	0	0
SAGINAW	SAGINAW	SAGINAW METAL CASTING OPERATIO NS	NAPHTHALENE	320	0	0	1,100	0	0	0	0
SAGINAW	SAGINAW	SAGINAW METAL CASTING OPERATIO NS	N-METHYL-2-PYRROLIDONE	270	0	0	0	600	0	0	0
SAGINAW	SAGINAW	SAGINAW METAL CASTING OPERATIO NS	PHENOL	1,140	0	0	1,000	310	0	0	0
SAGINAW	SAGINAW	SAGINAW METAL CASTING OPERATIO NS	STYRENE	4,600	0	0	0	0	0	0	0
SAGINAW	SAGINAW	SAGINAW METAL CASTING OPERATIO NS	SULFURIC ACID (1994 AND AFTER "	30	0	0	0	0	0	0	0
SAGINAW	SAGINAW	SAGINAW METAL CASTING OPERATIO NS	TOLUENE	5,100	0	0	0	0	0	0	0
SAGINAW	SAGINAW	SAGINAW METAL CASTING OPERATIO NS	STYRENE	4,600	0	0	0	0	0	0	0
SAGINAW	SAGINAW	SAGINAW METAL CASTING OPERATIO NS	SULFURIC ACID (1994 AND AFTER "	30	0	0	0	0	0	0	0
SAGINAW	SAGINAW	SAGINAW METAL CASTING OPERATIO NS	TOLUENE	5,100	0	0	0	0	0	0	0
SAGINAW	SAINT CHARLES	FILTRONA POROUS TECHNOLOGIES	A DIISOCYANATES	0	0	0	0	0	0	0	0
SAGINAW	SAINT CHARLES	FILTRONA POROUS TECHNOLOGIES	A TOLUENE DIISOCYANATE (MIXED IS	0	0	0	0	0	0	0	0
SANILAC	CROSWELL	MICHIGAN SUGAR CO - CROSW ELL FACTORY	AMMONIA	9,180	725	0	0	0	0	0	0
SANILAC	CROSWELL	MICHIGAN SUGAR CO - CROSW ELL FACTORY	HYDROCHLORIC ACID (1995 AND AF	444	0	0	0	0	0	0	0
SANILAC	CROSWELL	MICHIGAN SUGAR CO - CROSW ELL FACTORY	LEAD COMPOUNDS	366	0	0	0	0	0	0	0
SANILAC	DECKERVILLE	DOTT MANUFACTURING CO	TOLUENE	2,445	0	0	0	0	0	3,505	0
SANILAC	DECKERVILLE	MIDWEST RUBBER CO	DIISOCYANATES	0	0	0	0	0	0	0	0
SANILAC	DECKERVILLE	MIDWEST RUBBER CO	SODIUM NITRITE	0	0	0	0	475	0	0	0
SANILAC	MARLETTE	DGP INC	STYRENE	23,993	0	0	0	329	0	0	0
SANILAC	MARLETTE	GRUPO ANTOLIN MARLETTE	DIISOCYANATES	5	0	0	0	5,745	750	0	0
SANILAC	MARLETTE	GRUPO ANTOLIN MARLETTE	LEAD	0	0	0	0	220	0	0	0
SANILAC	SANDUSKY	ASCO-NUMATICS	COPPER	53	0	0	0	0	26	317	0
SANILAC	SANDUSKY	NUMATICS SANDUSKY MAIN	CHROMIUM	0	0	0	0	0	3	19,036	0
SANILAC	SANDUSKY	NUMATICS SANDUSKY MAIN	A DIISOCYANATES	0	0	0	0	0	0	0	0



**2008 TOXIC CHEMICAL RELEASE INVENTORY  
STATE OF MICHIGAN SUMMARY DATA - PART I**

County	City	Facility	Chemical	(lbs/year)							
				Air	Water	Underground Injection	Land Release/ Disposal	Off-site Release/ Disposal	POTW	Off-site Waste Managed	
SANILAC	SANDUSKY	NUMATICS SANDUSKY MAIN	NITRIC ACID	511	0	0	0	0	0	0	0
SANILAC	SANDUSKY	TRELLEBORG YSH INC	DIISOCYANATES	1,418	0	0	0	206	0	0	0
SCHOOLCRA	GULLIVER	WESTERN LIME PORT INLAND FACILITY	HYDROCHLORIC ACID (1995 AND AF	30,310	0	0	0	0	0	0	0
SCHOOLCRA	GULLIVER	WESTERN LIME PORT INLAND FACILITY	LEAD COMPOUNDS	0	0	0	0	117	0	0	0
SCHOOLCRA	GULLIVER	WESTERN LIME PORT INLAND FACILITY	MERCURY COMPOUNDS	0	0	0	0	0	0	0	0
SCHOOLCRA	MANISTIQUE	MANISTIQUE PAPERS INC	HYDROCHLORIC ACID (1995 AND AF	177,197	0	0	0	0	0	0	0
SCHOOLCRA	MANISTIQUE	MANISTIQUE PAPERS INC	LEAD	6	0	0	0	714	0	0	0
SCHOOLCRA	MANISTIQUE	MANISTIQUE PAPERS INC	SULFURIC ACID (1994 AND AFTER "	22,056	0	0	0	0	0	0	0
SHIAWASSEE	CORUNNA	HANSON BRICK CORUNNA PLANT	A BARIUM COMPOUNDS	0	0	0	0	0	0	0	0
SHIAWASSEE	CORUNNA	HANSON BRICK CORUNNA PLANT	HYDROGEN FLUORIDE	1,440	0	0	0	0	0	0	0
SHIAWASSEE	CORUNNA	HANSON BRICK CORUNNA PLANT	A MANGANESE COMPOUNDS	0	0	0	0	0	0	0	0
SHIAWASSEE	CORUNNA	MACHINE TOOL & GEAR INC	CHROMIUM	0	0	0	0	0	0	0	26,567
SHIAWASSEE	CORUNNA	MACHINE TOOL & GEAR INC	MANGANESE	0	0	0	0	0	0	0	25,788
SHIAWASSEE	CORUNNA	MACHINE TOOL & GEAR INC	NICKEL	0	0	0	0	0	0	0	31,358
SHIAWASSEE	OWOSSO	MRM INDUSTRIES INC	A STYRENE	0	0	0	0	0	0	0	0
SHIAWASSEE	OWOSSO	OWOSSO GRAPHIC ARTS	COPPER	0	0	0	0	0	0	0	7,544
SHIAWASSEE	OWOSSO	OWOSSO GRAPHIC ARTS	NITRIC ACID	20,100	0	0	0	0	0	0	0
SHIAWASSEE	OWOSSO	TOLEDO COMMUTATOR CO	COPPER	0	250	0	0	0	0	0	0
ST CLAIR	ALGONAC	ALGONAC CAST PRODUCTS	COPPER COMPOUNDS	0	0	0	0	0	0	0	46,586
ST CLAIR	ALGONAC	ALGONAC CAST PRODUCTS	LEAD	0	0	0	0	0	0	0	2,947
ST CLAIR	AVOCA	DETROIT EDISON CO - GREENWOOD ENERGY CENTE	BENZO(G,H,I)PERYLENE	0	0	0	0	0	0	0	1
ST CLAIR	AVOCA	DETROIT EDISON CO - GREENWOOD ENERGY CENTE	POLYCYCLIC AROMATIC COMPOUN	0	0	0	0	4	0	0	53
ST CLAIR	CAPAC	SUPERIOR MATERIALS PLANT 24	CHROMIUM COMPOUNDS(EXCEPT	0	0	0	0	0	0	0	0
ST CLAIR	CAPAC	SUPERIOR MATERIALS PLANT 24	NITRATE COMPOUNDS	0	0	0	0	0	0	0	0
ST CLAIR	CHINA TOWNSHIP	DETROIT EDISON BELLE RIVER POWER PLANT	ARSENIC COMPOUNDS	45	86	0	6,100	0	0	0	0
ST CLAIR	CHINA TOWNSHIP	DETROIT EDISON BELLE RIVER POWER PLANT	BARIUM COMPOUNDS	3,400	6,100	0	2,600,000	0	0	0	0
ST CLAIR	CHINA TOWNSHIP	DETROIT EDISON BELLE RIVER POWER PLANT	BENZO(G,H,I)PERYLENE	0	0	0	0	0	0	0	0
ST CLAIR	CHINA TOWNSHIP	DETROIT EDISON BELLE RIVER POWER PLANT	CHROMIUM COMPOUNDS(EXCEPT	180	120	0	22,000	0	0	0	0
ST CLAIR	CHINA TOWNSHIP	DETROIT EDISON BELLE RIVER POWER PLANT	COPPER COMPOUNDS	210	50	0	38,000	0	0	0	0
ST CLAIR	CHINA TOWNSHIP	DETROIT EDISON BELLE RIVER POWER PLANT	HYDROCHLORIC ACID (1995 AND AF	140,000	0	0	0	0	0	0	0
ST CLAIR	CHINA TOWNSHIP	DETROIT EDISON BELLE RIVER POWER PLANT	HYDROGEN FLUORIDE	160,000	0	0	0	0	0	0	0
ST CLAIR	CHINA TOWNSHIP	DETROIT EDISON BELLE RIVER POWER PLANT	LEAD COMPOUNDS	57	17	0	6,202	0	0	0	0
ST CLAIR	CHINA TOWNSHIP	DETROIT EDISON BELLE RIVER POWER PLANT	MANGANESE COMPOUNDS	370	350	0	69,000	0	0	0	0
ST CLAIR	CHINA TOWNSHIP	DETROIT EDISON BELLE RIVER POWER PLANT	MERCURY COMPOUNDS	379	6	0	74	0	0	0	0
ST CLAIR	CHINA TOWNSHIP	DETROIT EDISON BELLE RIVER POWER PLANT	NICKEL COMPOUNDS	180	65	0	13,000	0	0	0	0
ST CLAIR	CHINA TOWNSHIP	DETROIT EDISON BELLE RIVER POWER PLANT	POLYCYCLIC AROMATIC COMPOUN	3	0	0	19	0	0	0	0
ST CLAIR	CHINA TOWNSHIP	DETROIT EDISON BELLE RIVER POWER PLANT	SULFURIC ACID (1994 AND AFTER "	54,000	0	0	0	0	0	0	0
ST CLAIR	CHINA TOWNSHIP	DETROIT EDISON BELLE RIVER POWER PLANT	VANADIUM COMPOUNDS	140	4	0	48,000	0	0	0	0
ST CLAIR	CHINA TOWNSHIP	DETROIT EDISON BELLE RIVER POWER PLANT	ZINC COMPOUNDS	800	260	0	34,000	0	0	0	0
ST CLAIR	CLAY TOWNSHIP	SUNSATON PRODUCTS INC	METHYL METHACRYLATE	543	0	0	0	0	0	0	0
ST CLAIR	CLAY TOWNSHIP	SUNSATON PRODUCTS INC	STYRENE	3,755	0	0	0	0	0	0	0
ST CLAIR	EAST CHINA TOW	DETROIT EDISON ST CLAIR POWER PLANT	ARSENIC COMPOUNDS	100	48	0	16,000	540	0	0	0
ST CLAIR	EAST CHINA TOW	DETROIT EDISON ST CLAIR POWER PLANT	BARIUM COMPOUNDS	6,200	5,100	0	3,600,000	12,000	0	0	0
ST CLAIR	EAST CHINA TOW	DETROIT EDISON ST CLAIR POWER PLANT	BENZO(G,H,I)PERYLENE	0	0	0	0	0	0	0	0
ST CLAIR	EAST CHINA TOW	DETROIT EDISON ST CLAIR POWER PLANT	CHROMIUM COMPOUNDS(EXCEPT	220	210	0	36,000	450	0	0	0
ST CLAIR	EAST CHINA TOW	DETROIT EDISON ST CLAIR POWER PLANT	COPPER COMPOUNDS	220	95	0	63,000	0	0	0	0
ST CLAIR	EAST CHINA TOW	DETROIT EDISON ST CLAIR POWER PLANT	HYDROCHLORIC ACID (1995 AND AF	1,200,000	0	0	0	0	0	0	0
ST CLAIR	EAST CHINA TOW	DETROIT EDISON ST CLAIR POWER PLANT	HYDROGEN FLUORIDE	170,000	0	0	0	0	0	0	0
ST CLAIR	EAST CHINA TOW	DETROIT EDISON ST CLAIR POWER PLANT	LEAD COMPOUNDS	103	24	0	14,310	141	0	0	0
ST CLAIR	EAST CHINA TOW	DETROIT EDISON ST CLAIR POWER PLANT	MANGANESE COMPOUNDS	410	140	0	100,000	0	0	0	0

**2008 TOXIC CHEMICAL RELEASE INVENTORY  
STATE OF MICHIGAN SUMMARY DATA - PART I**

County	City	Facility	Chemical	(lbs/year)						
				Air	Water	Underground Injection	Land Release/ Disposal	Off-site Release/ Disposal	POTW	Off-site Waste Managed
ST CLAIR	EAST CHINA TOW	DETROIT EDISON ST CLAIR POWER PLANT	MERCURY COMPOUNDS	378	0	0	153	1	0	0
ST CLAIR	EAST CHINA TOW	DETROIT EDISON ST CLAIR POWER PLANT	NICKEL COMPOUNDS	240	71	0	23,000	0	0	0
ST CLAIR	EAST CHINA TOW	DETROIT EDISON ST CLAIR POWER PLANT	POLYCYCLIC AROMATIC COMPOUN	3	0	0	19	0	0	0
ST CLAIR	EAST CHINA TOW	DETROIT EDISON ST CLAIR POWER PLANT	SULFURIC ACID (1994 AND AFTER "	190,000	0	0	0	0	0	0
ST CLAIR	EAST CHINA TOW	DETROIT EDISON ST CLAIR POWER PLANT	VANADIUM COMPOUNDS	240	120	0	85,000	0	0	0
ST CLAIR	EAST CHINA TOW	DETROIT EDISON ST CLAIR POWER PLANT	ZINC COMPOUNDS	850	95	0	62,000	0	0	0
ST CLAIR	MARYSVILLE	FLINT HILLS RESOURCES LP	ETHYLENE	21,450	0	0	0	0	0	0
ST CLAIR	MARYSVILLE	FLINT HILLS RESOURCES LP	N-HEXANE	8,300	0	0	0	0	0	335,200
ST CLAIR	MARYSVILLE	FLINT HILLS RESOURCES LP	PROPYLENE	59,600	0	0	0	0	0	0
ST CLAIR	MARYSVILLE	INTERTAPE POLYMER GROUP	TOLUENE	1,338,328	0	0	0	4,658	0	123,264
ST CLAIR	MARYSVILLE	INTERTAPE POLYMER GROUP	VINYL ACETATE	9,631	0	0	0	526	0	0
ST CLAIR	MARYSVILLE	INTERTAPE POLYMER GROUP	ZINC COMPOUNDS	250	0	0	0	22,792	0	5,539
ST CLAIR	MARYSVILLE	MARYSVILLE ETHANOL LLC	AMMONIA	0	0	0	0	0	0	0
ST CLAIR	MARYSVILLE	MUELLER IMPACTS CO	LEAD	0	0	0	0	1	0	0
ST CLAIR	MARYSVILLE	MUELLER IMPACTS CO	NITRATE COMPOUNDS	0	0	0	0	0	42,728	0
ST CLAIR	MARYSVILLE	MUELLER IMPACTS CO	NITRIC ACID	95	0	0	0	0	0	0
ST CLAIR	MARYSVILLE	VISIOCORP INC	ETHYLBENZENE	78	0	0	0	0	0	6,920
ST CLAIR	MARYSVILLE	VISIOCORP INC	METHANOL	0	0	0	0	0	0	12,420
ST CLAIR	MARYSVILLE	VISIOCORP INC	METHYL ISOBUTYL KETONE	2	0	0	0	0	0	9,871
ST CLAIR	MARYSVILLE	VISIOCORP INC	N-BUTYL ALCOHOL	0	0	0	0	0	0	10,203
ST CLAIR	MARYSVILLE	VISIOCORP INC	XYLENE (MIXED ISOMERS)	93	0	0	0	0	0	28,835
ST CLAIR	PORT HURON	ACHESON COLLOIDS CO	AMMONIA	6,579	5	0	0	3,901	31,387	2,880
ST CLAIR	PORT HURON	ACHESON COLLOIDS CO	CERTAIN GLYCOL ETHERS	138	0	0	0	0	5	10,461
ST CLAIR	PORT HURON	ACHESON COLLOIDS CO	COPPER	55	5	0	0	0	5	3,549
ST CLAIR	PORT HURON	ACHESON COLLOIDS CO	LEAD COMPOUNDS	41	1	0	0	20	0	0
ST CLAIR	PORT HURON	ACHESON COLLOIDS CO	METHYL ISOBUTYL KETONE	2,189	0	0	0	0	0	10,448
ST CLAIR	PORT HURON	ACHESON COLLOIDS CO	N-BUTYL ALCOHOL	348	0	0	0	0	0	853
ST CLAIR	PORT HURON	ACHESON COLLOIDS CO	NICKEL	0	5	0	0	193	5	0
ST CLAIR	PORT HURON	ACHESON COLLOIDS CO	NITRATE COMPOUNDS	0	0	0	0	0	14,123	0
ST CLAIR	PORT HURON	ACHESON COLLOIDS CO	N-METHYL-2-PYRROLIDONE	41	0	0	0	7,644	5	2,961
ST CLAIR	PORT HURON	ACHESON COLLOIDS CO	SILVER	58	5	0	0	0	5	282
ST CLAIR	PORT HURON	ACHESON COLLOIDS CO	SILVER COMPOUNDS	0	5	0	0	0	458	3
ST CLAIR	PORT HURON	ACHESON COLLOIDS CO	TOLUENE	1,112	0	0	0	0	0	1,916
ST CLAIR	PORT HURON	AUTO ANODICS INC	NITRIC ACID	0	0	0	0	0	0	39,088
ST CLAIR	PORT HURON	DUNN PAPER INC	MERCURY	0	0	0	0	0	0	0
ST CLAIR	PORT HURON	E B EDDY PAPER INC	COPPER COMPOUNDS	21	144	0	0	1,412	0	0
ST CLAIR	PORT HURON	E B EDDY PAPER INC	HYDROCHLORIC ACID (1995 AND AF	110,000	0	0	0	0	0	0
ST CLAIR	PORT HURON	E B EDDY PAPER INC	MERCURY COMPOUNDS	5	0	0	0	9	0	0
ST CLAIR	PORT HURON	MUELLER BRASS CO	COPPER COMPOUNDS	801	0	0	0	5,414	43	1,038,380
ST CLAIR	PORT HURON	MUELLER BRASS CO	LEAD COMPOUNDS	329	0	0	0	1,260	21	72,871
ST CLAIR	PORT HURON	MUELLER BRASS CO	MANGANESE	0	0	0	0	107	0	2,784
ST CLAIR	PORT HURON	MUELLER BRASS CO	ZINC COMPOUNDS	8,369	0	0	0	33,638	445	1,860,795
ST CLAIR	PORT HURON	SUPERIOR MATERIALS PLANT 25	CHROMIUM COMPOUNDS(EXCEPT	0	0	0	0	0	0	0
ST CLAIR	PORT HURON	SUPERIOR MATERIALS PLANT 25	NITRATE COMPOUNDS	0	0	0	0	0	0	0
ST CLAIR	PORT HURON	WIRTZ MANUFACTURING CO INC PLANT 1	LEAD COMPOUNDS	14	0	0	0	0	0	64,763
ST CLAIR	SAINT CLAIR	CARGILL SALT SAINT CLAIR	HYDROCHLORIC ACID (1995 AND AF	137,026	0	0	0	0	0	0
ST CLAIR	SAINT CLAIR	CARGILL SALT SAINT CLAIR	LEAD COMPOUNDS	235	0	0	0	23	0	432
ST CLAIR	SAINT CLAIR	HURON AUTOMATIC SCREW CO	LEAD	0	0	0	0	0	0	397
ST JOSEPH	COLON	VANGUARD LLC	A DIISOCYANATES	0	0	0	0	0	0	0
ST JOSEPH	STURGIS	MORGAN OLSON LLC.	CHROMIUM COMPOUNDS(EXCEPT	1	0	0	0	247	0	6,405

**2008 TOXIC CHEMICAL RELEASE INVENTORY  
STATE OF MICHIGAN SUMMARY DATA - PART I**

County	City	Facility	Chemical	(lbs/year)						
				Air	Water	Underground Injection	Land Release/Disposal	Off-site Release/Disposal	POTW	Off-site Waste Managed
ST JOSEPH	STURGIS	MORGAN OLSON LLC.	LEAD COMPOUNDS	1	0	0	0	47	0	0
ST JOSEPH	STURGIS	MORGAN OLSON LLC.	MANGANESE COMPOUNDS	13	0	0	0	164	0	4,997
ST JOSEPH	STURGIS	MORGAN OLSON LLC.	N-BUTYL ALCOHOL	9,723	0	0	0	0	0	7,946
ST JOSEPH	STURGIS	MORGAN OLSON LLC.	TOLUENE	1,567	0	0	0	0	0	613
ST JOSEPH	STURGIS	MORGAN OLSON LLC.	XYLENE (MIXED ISOMERS)	4,089	0	0	0	0	0	1,202
ST JOSEPH	STURGIS	OAK INTERNATIONAL INC	POLYCHLORINATED ALKANES	0	0	0	0	0	0	802
ST JOSEPH	THREE RIVERS	AMERICAN AXLE & MANUFACTURING INC	MANGANESE	2	0	0	0	780	18	44,084
ST JOSEPH	THREE RIVERS	AMERICAN AXLE & MANUFACTURING INC	METHANOL	1,550	0	0	0	0	0	0
ST JOSEPH	THREE RIVERS	AMERICAN AXLE & MANUFACTURING INC	NICKEL	0	0	0	0	599	1	46,792
ST JOSEPH	THREE RIVERS	ARMSTRONG INTERNATIONAL INC	CHROMIUM	3	0	0	0	0	0	69,062
ST JOSEPH	THREE RIVERS	ARMSTRONG INTERNATIONAL INC	COPPER	0	0	0	0	0	0	24,831
ST JOSEPH	THREE RIVERS	ARMSTRONG INTERNATIONAL INC	LEAD COMPOUNDS	0	0	0	0	0	0	1,211
ST JOSEPH	THREE RIVERS	ARMSTRONG INTERNATIONAL INC	NICKEL	1	0	0	0	0	0	36,258
ST JOSEPH	THREE RIVERS	DAY INTERNATIONAL INC A FLINT GROUP CO	DIBUTYL PHTHALATE	0	0	0	0	0	0	0
ST JOSEPH	THREE RIVERS	DAY INTERNATIONAL INC A FLINT GROUP CO	TOLUENE	63,860	0	0	0	0	7	2,777
ST JOSEPH	THREE RIVERS	EATON CORP THREE RIVERS FACILITY	COPPER	0	0	0	0	0	5	27,809
ST JOSEPH	THREE RIVERS	KADANT JOHNSON INC	COPPER COMPOUNDS	0	0	0	0	5	0	12,794
ST JOSEPH	THREE RIVERS	LASCO BATHWARE INC	STYRENE	22,201	0	0	0	0	0	2,286
ST JOSEPH	THREE RIVERS	METAL TECHNOLOGIES INC THREE RIVERS GRAY IRO	COPPER COMPOUNDS	93	0	0	0	2,621	0	1,713
ST JOSEPH	THREE RIVERS	METAL TECHNOLOGIES INC THREE RIVERS GRAY IRO	LEAD COMPOUNDS	119	0	0	0	2,947	0	91
ST JOSEPH	THREE RIVERS	METAL TECHNOLOGIES INC THREE RIVERS GRAY IRO	MANGANESE COMPOUNDS	95	0	0	0	40,118	0	8,563
ST JOSEPH	THREE RIVERS	METAL TECHNOLOGIES INC THREE RIVERS GRAY IRO	NICKEL COMPOUNDS	10	0	0	0	1,198	0	803
ST JOSEPH	WHITE PIGEON	DEXTER CHASSIS GROUP PLANT 55	CERTAIN GLYCOL ETHERS	46,471	0	0	0	230	0	0
ST JOSEPH	WHITE PIGEON	DEXTER CHASSIS GROUP PLANT 55	LEAD COMPOUNDS	0	0	0	0	0	0	26
ST JOSEPH	WHITE PIGEON	DEXTER CHASSIS GROUP PLANT 55	SEC-BUTYL ALCOHOL	11,949	0	0	0	5	0	0
ST JOSEPH	WHITE PIGEON	WHITE PIGEON PAPER CO	BENZO(G,H,I)PERYLENE	0	0	0	0	0	0	0
ST JOSEPH	WHITE PIGEON	WHITE PIGEON PAPER CO	LEAD	5	0	0	0	134	0	0
ST JOSEPH	WHITE PIGEON	WHITE PIGEON PAPER CO	POLYCYCLIC AROMATIC COMPOUN	0	0	0	0	0	0	0
TUSCOLA	CARO	MICHIGAN ETHANOL LLC	ACETALDEHYDE	3,010	0	0	0	0	0	0
TUSCOLA	CARO	MICHIGAN ETHANOL LLC	A AMMONIA	0	0	0	0	0	0	0
TUSCOLA	CARO	MICHIGAN ETHANOL LLC	A BENZENE	0	0	0	0	0	0	0
TUSCOLA	CARO	MICHIGAN ETHANOL LLC	A CHLORINE DIOXIDE	0	0	0	0	0	0	0
TUSCOLA	CARO	MICHIGAN ETHANOL LLC	A CYCLOHEXANE	0	0	0	0	0	0	0
TUSCOLA	CARO	MICHIGAN ETHANOL LLC	A FORMIC ACID	0	0	0	0	0	0	0
TUSCOLA	CARO	MICHIGAN ETHANOL LLC	N-HEXANE	3,046	0	0	0	0	0	0
TUSCOLA	CARO	MICHIGAN ETHANOL LLC	A TOLUENE	0	0	0	0	0	0	0
TUSCOLA	CARO	MICHIGAN ETHANOL LLC	A XYLENE (MIXED ISOMERS)	0	0	0	0	0	0	0
TUSCOLA	CARO	MICHIGAN ETHANOL LLC	A ZINC COMPOUNDS	0	0	0	0	0	0	0
TUSCOLA	CARO	MICHIGAN SUGAR CO - CARO FACTORY	AMMONIA	4,700	850	0	0	0	0	0
TUSCOLA	CARO	MICHIGAN SUGAR CO - CARO FACTORY	HYDROCHLORIC ACID (1995 AND AF	976	0	0	0	0	0	0
TUSCOLA	CARO	MICHIGAN SUGAR CO - CARO FACTORY	LEAD COMPOUNDS	234	0	0	0	0	0	0
TUSCOLA	VASSAR	GREDE FOUNDRIES INC - VASSAR FOUNDRY	4,4'-ISOPROPYLIDENEDIPHENOL	630	0	0	0	2,800	0	0
TUSCOLA	VASSAR	GREDE FOUNDRIES INC - VASSAR FOUNDRY	ANTIMONY	14	0	0	0	170	0	0
TUSCOLA	VASSAR	GREDE FOUNDRIES INC - VASSAR FOUNDRY	CHROMIUM	150	0	0	0	1,900	0	0
TUSCOLA	VASSAR	GREDE FOUNDRIES INC - VASSAR FOUNDRY	LEAD	430	0	0	0	3,600	0	0
TUSCOLA	VASSAR	GREDE FOUNDRIES INC - VASSAR FOUNDRY	MANGANESE	30	0	0	0	1,200	0	0
TUSCOLA	VASSAR	GREDE FOUNDRIES INC - VASSAR FOUNDRY	NICKEL	120	0	0	0	1,600	0	0
TUSCOLA	VASSAR	GREDE FOUNDRIES INC - VASSAR FOUNDRY	PHENOL	31,000	0	0	0	3,000	0	0
TUSCOLA	VASSAR	SUPERIOR MATERIALS PLANT 22	CHROMIUM COMPOUNDS(EXCEPT	0	0	0	0	0	0	0
TUSCOLA	VASSAR	SUPERIOR MATERIALS PLANT 22	NITRATE COMPOUNDS	0	0	0	0	0	0	0

**2008 TOXIC CHEMICAL RELEASE INVENTORY  
STATE OF MICHIGAN SUMMARY DATA - PART I**

County	City	Facility	Chemical	(lbs/year)						
				Air	Water	Underground Injection	Land Release/ Disposal	Off-site Release/ Disposal	POTW	Off-site Waste Managed
VAN BUREN	DECATUR	SPECIAL-LITE INC	DIISOCYANATES	0	0	0	0	0	0	1,001
VAN BUREN	GOBLES	ALLOY STEEL TREATING CO. INC.	AMMONIA	21,259	0	0	0	0	0	0
VAN BUREN	MATTAWAN	BASF CONSTRUCTION CHEMICALS LLC	1,2,4-TRIMETHYLBENZENE	450	0	0	0	25	0	2,310
VAN BUREN	MATTAWAN	BASF CONSTRUCTION CHEMICALS LLC	DIISOCYANATES	0	0	0	0	1,600	0	1,379
VAN BUREN	MATTAWAN	BASF CONSTRUCTION CHEMICALS LLC	TOLUENE	253	0	0	0	10	0	2,301
VAN BUREN	MATTAWAN	BASF CONSTRUCTION CHEMICALS LLC	XYLENE (MIXED ISOMERS)	1,841	0	0	0	20	0	13,500
VAN BUREN	PAW PAW	COCA-COLA NORTH AMERICA	A NITRIC ACID	0	0	0	0	0	0	0
VAN BUREN	PAW PAW	KNOUSE FOODS COOP INC PAW PAW	A AMMONIA	0	0	0	0	0	0	0
VAN BUREN	PAW PAW	KNOUSE FOODS COOP INC PAW PAW	A CHLORINE	0	0	0	0	0	0	0
VAN BUREN	PAW PAW	ST JULIAN WINE CO INC	AMMONIA	255	0	0	0	0	0	0
VAN BUREN	SOUTH HAVEN	ALBEMARLE, INC.	2,6-XYLIDINE	0	0	0	0	0	0	44,228
VAN BUREN	SOUTH HAVEN	ALBEMARLE, INC.	CYCLOHEXANE	3	0	0	0	0	0	13,054
VAN BUREN	SOUTH HAVEN	ALBEMARLE, INC.	HYDROQUINONE	0	0	0	0	0	0	22,178
VAN BUREN	SOUTH HAVEN	ALBEMARLE, INC.	METHANOL	1,334	0	0	0	0	74	569,264
VAN BUREN	SOUTH HAVEN	ALBEMARLE, INC.	N-BUTYL ALCOHOL	3	0	0	0	0	1	19,885
VAN BUREN	SOUTH HAVEN	ALBEMARLE, INC.	TOLUENE	1,194	0	0	0	0	0	309,293
VAN BUREN	SOUTH HAVEN	ALBEMARLE, INC.	XYLENE (MIXED ISOMERS)	137	0	0	0	0	0	292,727
WASHTENAW	ANN ARBOR	CAYMAN CHEMICAL CO INC	N-HEXANE	4,203	0	0	0	0	0	27,153
WASHTENAW	ANN ARBOR	THETFORD CORP	FORMALDEHYDE	205	0	0	0	0	0	8,700
WASHTENAW	ANN ARBOR	THETFORD CORP	METHANOL	105	0	0	0	0	0	2,600
WASHTENAW	ANN ARBOR	US EPA NATIONAL VEHICLE & FUEL EMISSIONS LABO	A TOLUENE	0	0	0	0	0	0	0
WASHTENAW	ANN ARBOR	US EPA NATIONAL VEHICLE & FUEL EMISSIONS LABO	A XYLENE (MIXED ISOMERS)	0	0	0	0	0	0	0
WASHTENAW	CHELSEA	ABRASIVE FINISHING INC	MANGANESE COMPOUNDS	4	0	0	0	1,314	0	0
WASHTENAW	CHELSEA	CHELSEA MILLING CO	A CHLORINE	0	0	0	0	0	0	0
WASHTENAW	DEXTER	DAPCO INDUSTRIES	AMMONIA	34,022	0	0	0	0	0	0
WASHTENAW	DEXTER	DAPCO INDUSTRIES	COPPER	0	0	0	0	0	0	147,675
WASHTENAW	DEXTER	DAPCO INDUSTRIES	DICHLOROMETHANE	13,156	0	0	0	0	0	761
WASHTENAW	DEXTER	DAPCO INDUSTRIES	MANGANESE	0	0	0	0	0	0	13,164
WASHTENAW	DEXTER	DEXTER FASTENER TECHNOLOGIES INC	CHROMIUM	0	0	0	0	0	0	3,491
WASHTENAW	DEXTER	PHOTO SYSTEMS INC	A 1,2,4-TRIMETHYLBENZENE	0	0	0	0	0	0	0
WASHTENAW	DEXTER	PHOTO SYSTEMS INC	A CERTAIN GLYCOL ETHERS	0	0	0	0	0	0	0
WASHTENAW	DEXTER	SWEEPSTER ATTACHMENTS	LEAD	0	0	0	0	0	0	26
WASHTENAW	DEXTER	SWEEPSTER ATTACHMENTS	MANGANESE	61	0	0	0	0	0	15,174
WASHTENAW	SALINE	AUTOMOTIVE COMPONENTS HOLDINGS LLC SALINE P	DIISOCYANATES	6	0	0	0	950	0	2,830
WASHTENAW	SALINE	CONDAT CORP	ZINC COMPOUNDS	0	0	0	0	750	0	0
WASHTENAW	YPSILANTI	AUTOMOTIVE COMPONENTS HOLDINGS LLC YPSILAN	COPPER	0	0	0	0	177	1	10,941
WASHTENAW	YPSILANTI	AUTOMOTIVE COMPONENTS HOLDINGS LLC YPSILAN	LEAD	0	0	0	0	15	6	1
WASHTENAW	YPSILANTI	AUTOMOTIVE COMPONENTS HOLDINGS LLC YPSILAN	STYRENE	3,746	0	0	0	0	0	76
WASHTENAW	YPSILANTI	ELECTRONICS FOR IMAGING INC	A CERTAIN GLYCOL ETHERS	0	0	0	0	0	0	0
WASHTENAW	YPSILANTI	ELECTRONICS FOR IMAGING INC	METHANOL	250	0	0	0	0	0	500
WASHTENAW	YPSILANTI	FORD MOTOR CO RAWSONVILLE PLANT	CHROMIUM	0	0	0	0	2,100	13	15,000
WASHTENAW	YPSILANTI	FORD MOTOR CO RAWSONVILLE PLANT	COPPER	190	0	0	0	261	7	300,000
WASHTENAW	YPSILANTI	FORD MOTOR CO RAWSONVILLE PLANT	LEAD	3	0	0	0	2	13	550
WASHTENAW	YPSILANTI	GM POWERTRAIN WILLOW RUN	COPPER	160	2	0	0	4,305	2	674
WASHTENAW	YPSILANTI	GM POWERTRAIN WILLOW RUN	LEAD	16	1	0	0	7,083	3	69
WASHTENAW	YPSILANTI	GM POWERTRAIN WILLOW RUN	MANGANESE	24	7	0	0	1,422	51	280
WASHTENAW	YPSILANTI	GM POWERTRAIN WILLOW RUN	NICKEL	42	1	0	0	477	4	56
WASHTENAW	YPSILANTI	GM POWERTRAIN WILLOW RUN	ZINC COMPOUNDS	27	17	0	0	1,723	33	304
WASHTENAW	YPSILANTI	MARSH PLATING CORP	COPPER COMPOUNDS	22	0	0	0	2,171	104	0
WASHTENAW	YPSILANTI	MARSH PLATING CORP	CYANIDE COMPOUNDS	5	0	0	0	0	2	4

**2008 TOXIC CHEMICAL RELEASE INVENTORY  
STATE OF MICHIGAN SUMMARY DATA - PART I**

County	City	Facility	Chemical	(lbs/year)						
				Air	Water	Underground Injection	Land Release/ Disposal	Off-site Release/ Disposal	POTW	Off-site Waste Managed
WASHTENAW	YPSILANTI	MARSH PLATING CORP	ZINC COMPOUNDS	38	0	0	0	10,028	528	0
WAYNE	BELLEVILLE	WAYNE DISPOSAL INC	ANTIMONY COMPOUNDS	1	0	0	9,611	11,520	0	0
WAYNE	BELLEVILLE	WAYNE DISPOSAL INC	ARSENIC COMPOUNDS	2	0	0	20,062	23,284	27	0
WAYNE	BELLEVILLE	WAYNE DISPOSAL INC	ASBESTOS (FRIABLE)	4	0	0	1,063,276	400	0	0
WAYNE	BELLEVILLE	WAYNE DISPOSAL INC	BARIUM COMPOUNDS	2	0	0	30,049	21,578	6	0
WAYNE	BELLEVILLE	WAYNE DISPOSAL INC	BENZO(G,H,I)PERYLENE	0	0	0	1,213	18	0	0
WAYNE	BELLEVILLE	WAYNE DISPOSAL INC	CADMIUM COMPOUNDS	4	0	0	80,432	1,929	0	0
WAYNE	BELLEVILLE	WAYNE DISPOSAL INC	CERTAIN GLYCOL ETHERS	37	0	0	1,275	28,772	0	35
WAYNE	BELLEVILLE	WAYNE DISPOSAL INC	CHROMIUM COMPOUNDS(EXCEPT	10	0	0	75,261	111,025	27	0
WAYNE	BELLEVILLE	WAYNE DISPOSAL INC	COPPER COMPOUNDS	4	0	0	69,184	13,137	12	0
WAYNE	BELLEVILLE	WAYNE DISPOSAL INC	ETHYLENE GLYCOL	318	0	0	14,634	113,814	0	10,917
WAYNE	BELLEVILLE	WAYNE DISPOSAL INC	LEAD COMPOUNDS	4	0	0	60,717	25,325	0	0
WAYNE	BELLEVILLE	WAYNE DISPOSAL INC	MERCURY	0	0	0	1,217	12	0	0
WAYNE	BELLEVILLE	WAYNE DISPOSAL INC	MERCURY COMPOUNDS	0	0	0	8	0	0	0
WAYNE	BELLEVILLE	WAYNE DISPOSAL INC	NAPHTHALENE	0	0	0	16,555	500	0	0
WAYNE	BELLEVILLE	WAYNE DISPOSAL INC	NICKEL COMPOUNDS	2	0	0	26,828	6,570	162	0
WAYNE	BELLEVILLE	WAYNE DISPOSAL INC	NITRIC ACID	72	0	0	1,201	9,118	0	0
WAYNE	BELLEVILLE	WAYNE DISPOSAL INC	POLYCHLORINATED BIPHENYLS	2	0	0	704,258	24	0	0
WAYNE	BELLEVILLE	WAYNE DISPOSAL INC	POLYCYCLIC AROMATIC COMPOUN	4	0	0	18,614	130	0	0
WAYNE	BELLEVILLE	WAYNE DISPOSAL INC	SODIUM NITRITE	53	0	0	106	122,519	0	0
WAYNE	BELLEVILLE	WAYNE DISPOSAL INC	TETRABROMOBISPHENOL A	0	0	0	229	0	0	0
WAYNE	BELLEVILLE	WAYNE DISPOSAL INC	TRICHLORFON	1	0	0	0	11,937	0	0
WAYNE	BELLEVILLE	WAYNE DISPOSAL INC	VANADIUM COMPOUNDS	0	0	0	9,893	540	0	0
WAYNE	BELLEVILLE	WAYNE DISPOSAL INC	XYLENE (MIXED ISOMERS)	14	0	0	21,813	1,472	0	11
WAYNE	BELLEVILLE	WAYNE DISPOSAL INC	ZINC COMPOUNDS	4	0	0	88,772	15,827	78	0
WAYNE	CANTON	BARON DRAWN STEEL CORP	LEAD	0	0	0	0	0	0	1,142
WAYNE	CANTON	BARON DRAWN STEEL CORP	LEAD	0	0	0	0	0	0	70
WAYNE	CANTON	BARON DRAWN STEEL CORP	MANGANESE	0	0	0	0	0	0	9,070
WAYNE	CANTON	BARON DRAWN STEEL CORP	MANGANESE	0	0	0	0	0	0	268
WAYNE	CANTON	CANTON MANUFACTURING CORP	MANGANESE	2	5	0	0	7	5	120,693
WAYNE	CANTON	CANTON MANUFACTURING CORP	NICKEL	1	5	0	0	2	5	41,429
WAYNE	CANTON	CHROMATECH INC	ETHYLENE GLYCOL	0	0	0	0	0	5	0
WAYNE	CANTON	DURCON INC	PHTHALIC ANHYDRIDE	250	0	0	0	14,330	0	0
WAYNE	CANTON	DYNAMIC SURFACE TECHNOLOGIES INT INC	AMMONIA	22	0	0	0	0	0	0
WAYNE	CANTON	STEEL TECHNOLOGIES INC	MANGANESE	0	0	0	0	0	0	25,408
WAYNE	DEARBORN	DOUBLE EAGLE STEEL COATING CO	HYDROCHLORIC ACID (1995 AND AF	4,000	0	0	0	0	0	0
WAYNE	DEARBORN	DOUBLE EAGLE STEEL COATING CO	LEAD COMPOUNDS	0	1	0	0	109	0	761
WAYNE	DEARBORN	DOUBLE EAGLE STEEL COATING CO	ZINC (FUME OR DUST)	0	0	0	0	0	0	31,000
WAYNE	DEARBORN	DOUBLE EAGLE STEEL COATING CO	ZINC COMPOUNDS	3	1,600	0	0	139,907	0	2,400,000
WAYNE	DEARBORN	FORD MOTOR CO DEARBORN DIVERSIFIED MANUFAC	CERTAIN GLYCOL ETHERS	34	0	0	0	0	0	0
WAYNE	DEARBORN	FORD MOTOR CO DEARBORN DIVERSIFIED MANUFAC	COPPER	1	0	0	0	6,300	0	0
WAYNE	DEARBORN	FORD MOTOR CO DEARBORN DIVERSIFIED MANUFAC	ETHYLBENZENE	1	0	0	0	0	0	0
WAYNE	DEARBORN	FORD MOTOR CO DEARBORN DIVERSIFIED MANUFAC	LEAD	0	0	0	0	0	0	0
WAYNE	DEARBORN	FORD MOTOR CO DEARBORN DIVERSIFIED MANUFAC	MANGANESE COMPOUNDS	0	0	0	0	1,701	20	0
WAYNE	DEARBORN	FORD MOTOR CO DEARBORN DIVERSIFIED MANUFAC	METHYL ISOBUTYL KETONE	7	0	0	0	0	0	0
WAYNE	DEARBORN	FORD MOTOR CO DEARBORN DIVERSIFIED MANUFAC	N-BUTYL ALCOHOL	5	0	0	0	0	0	0
WAYNE	DEARBORN	FORD MOTOR CO DEARBORN DIVERSIFIED MANUFAC	NICKEL COMPOUNDS	0	0	0	0	355	45	0
WAYNE	DEARBORN	FORD MOTOR CO DEARBORN DIVERSIFIED MANUFAC	NITRATE COMPOUNDS	0	0	0	0	0	18,000	0
WAYNE	DEARBORN	FORD MOTOR CO DEARBORN DIVERSIFIED MANUFAC	NITRIC ACID	0	0	0	0	3	0	0
WAYNE	DEARBORN	FORD MOTOR CO DEARBORN DIVERSIFIED MANUFAC	SODIUM NITRITE	0	0	0	0	0	0	0

**2008 TOXIC CHEMICAL RELEASE INVENTORY  
STATE OF MICHIGAN SUMMARY DATA - PART I**

County	City	Facility	Chemical	(lbs/year)							
				Air	Water	Underground Injection	Land Release/ Disposal	Off-site Release/ Disposal	POTW	Off-site Waste Managed	
WAYNE	DEARBORN	FORD MOTOR CO DEARBORN DIVERSIFIED MANUFAC	TOLUENE	29	0	0	0	0	0	0	0
WAYNE	DEARBORN	FORD MOTOR CO DEARBORN DIVERSIFIED MANUFAC	XYLENE (MIXED ISOMERS)	3	0	0	0	0	0	0	0
WAYNE	DEARBORN	FORD MOTOR CO DEARBORN DIVERSIFIED MANUFAC	ZINC COMPOUNDS	1	0	0	0	2,080	83	8	8
WAYNE	DEARBORN	FORD MOTOR CO DEARBORN ENGINE PLANT	COPPER	0	0	0	0	56	6	555,000	6
WAYNE	DEARBORN	FORD MOTOR CO DEARBORN ENGINE PLANT	LEAD	0	0	0	0	43	5	330	5
WAYNE	DEARBORN	FORD MOTOR CO DEARBORN ENGINE PLANT	METHANOL	12	0	0	0	0	0	0	0
WAYNE	DEARBORN	FORD MOTOR CO DEARBORN ENGINE PLANT	METHYL ISOBUTYL KETONE	1	0	0	0	0	0	0	0
WAYNE	DEARBORN	FORD MOTOR CO DEARBORN ENGINE PLANT	N-BUTYL ALCOHOL	1	0	0	0	0	0	0	0
WAYNE	DEARBORN	FORD MOTOR CO DEARBORN ENGINE PLANT	NICKEL COMPOUNDS	12	0	0	0	31	3	5,680	3
WAYNE	DEARBORN	FORD MOTOR CO DEARBORN ENGINE PLANT	TOLUENE	3	0	0	0	0	0	0	0
WAYNE	DEARBORN	FORD MOTOR CO DEARBORN ENGINE PLANT	XYLENE (MIXED ISOMERS)	1	0	0	0	0	0	0	0
WAYNE	DEARBORN	FORD MOTOR CO DEARBORN ENGINE PLANT	ZINC COMPOUNDS	1	0	0	0	11	4	0	0
WAYNE	DEARBORN	FORD MOTOR CO DEARBORN STAMPING PLANT	COPPER	1	0	0	0	0	0	9,400	0
WAYNE	DEARBORN	FORD MOTOR CO DEARBORN STAMPING PLANT	LEAD	0	0	0	0	0	0	330	0
WAYNE	DEARBORN	FORD MOTOR CO DEARBORN STAMPING PLANT	NICKEL	5	0	0	0	5	0	23,000	0
WAYNE	DEARBORN	FORD MOTOR CO DEARBORN STAMPING PLANT	NITRATE COMPOUNDS	0	0	0	0	9	0	0	0
WAYNE	DEARBORN	FORD MOTOR CO DEARBORN STAMPING PLANT	ZINC COMPOUNDS	110	0	0	0	130	0	0	0
WAYNE	DEARBORN	FORD MOTOR CO DEARBORN TOOL & DIE PLANT	CERTAIN GLYCOL ETHERS	340	0	0	0	23	0	0	0
WAYNE	DEARBORN	FORD MOTOR CO DEARBORN TOOL & DIE PLANT	LEAD	0	0	0	0	0	0	3	0
WAYNE	DEARBORN	FORD MOTOR CO DEARBORN TOOL & DIE PLANT	METHYL ISOBUTYL KETONE	10	0	0	0	0	0	0	0
WAYNE	DEARBORN	FORD MOTOR CO DEARBORN TOOL & DIE PLANT	N-BUTYL ALCOHOL	10	0	0	0	0	0	0	0
WAYNE	DEARBORN	FORD MOTOR CO DEARBORN TOOL & DIE PLANT	NICKEL	1	0	0	0	1	0	3,300	0
WAYNE	DEARBORN	FORD MOTOR CO DEARBORN TOOL & DIE PLANT	NITRATE COMPOUNDS	0	0	0	0	3	0	0	0
WAYNE	DEARBORN	FORD MOTOR CO DEARBORN TOOL & DIE PLANT	TOLUENE	26	0	0	0	0	0	0	0
WAYNE	DEARBORN	FORD MOTOR CO DEARBORN TOOL & DIE PLANT	XYLENE (MIXED ISOMERS)	5	0	0	0	0	0	0	0
WAYNE	DEARBORN	FORD MOTOR CO DEARBORN TOOL & DIE PLANT	ZINC COMPOUNDS	0	0	0	0	14	0	0	0
WAYNE	DEARBORN	FORD MOTOR CO DEARBORN TRUCK PLANT	1,2,4-TRIMETHYLBENZENE	28,210	0	0	0	0	0	70,500	0
WAYNE	DEARBORN	FORD MOTOR CO DEARBORN TRUCK PLANT	BENZENE	23	0	0	0	0	0	37	0
WAYNE	DEARBORN	FORD MOTOR CO DEARBORN TRUCK PLANT	BENZO(G,H,I)PERYLENE	0	0	0	0	0	0	0	0
WAYNE	DEARBORN	FORD MOTOR CO DEARBORN TRUCK PLANT	CERTAIN GLYCOL ETHERS	38,700	0	0	0	0	4,200	165,648	0
WAYNE	DEARBORN	FORD MOTOR CO DEARBORN TRUCK PLANT	COPPER	400	0	0	0	0	0	40,000	0
WAYNE	DEARBORN	FORD MOTOR CO DEARBORN TRUCK PLANT	DI(2-ETHYLHEXYL) PHTHALATE	56,000	0	0	0	3,600	0	0	0
WAYNE	DEARBORN	FORD MOTOR CO DEARBORN TRUCK PLANT	ETHYLBENZENE	11,059	0	0	0	0	0	28,025	0
WAYNE	DEARBORN	FORD MOTOR CO DEARBORN TRUCK PLANT	ETHYLENE GLYCOL	0	0	0	0	0	3,500	1,300	0
WAYNE	DEARBORN	FORD MOTOR CO DEARBORN TRUCK PLANT	LEAD	0	0	0	0	0	0	0	0
WAYNE	DEARBORN	FORD MOTOR CO DEARBORN TRUCK PLANT	MANGANESE COMPOUNDS	0	0	0	0	5,800	180	0	0
WAYNE	DEARBORN	FORD MOTOR CO DEARBORN TRUCK PLANT	METHANOL	1,140	0	0	0	0	0	1	0
WAYNE	DEARBORN	FORD MOTOR CO DEARBORN TRUCK PLANT	METHYL ISOBUTYL KETONE	9,148	0	0	0	0	0	14,000	0
WAYNE	DEARBORN	FORD MOTOR CO DEARBORN TRUCK PLANT	N-BUTYL ALCOHOL	50,390	0	0	0	0	0	24,680	0
WAYNE	DEARBORN	FORD MOTOR CO DEARBORN TRUCK PLANT	NICKEL COMPOUNDS	1	0	0	0	13,000	400	0	0
WAYNE	DEARBORN	FORD MOTOR CO DEARBORN TRUCK PLANT	NITRATE COMPOUNDS	0	0	0	0	0	150,000	0	0
WAYNE	DEARBORN	FORD MOTOR CO DEARBORN TRUCK PLANT	NITRIC ACID	74	0	0	0	0	0	0	0
WAYNE	DEARBORN	FORD MOTOR CO DEARBORN TRUCK PLANT	N-METHYL-2-PYRROLIDONE	9,173	0	0	0	0	0	152	0
WAYNE	DEARBORN	FORD MOTOR CO DEARBORN TRUCK PLANT	POLYCYCLIC AROMATIC COMPOUN	0	0	0	0	0	0	0	0
WAYNE	DEARBORN	FORD MOTOR CO DEARBORN TRUCK PLANT	SODIUM NITRITE	0	0	0	0	1	0	0	0
WAYNE	DEARBORN	FORD MOTOR CO DEARBORN TRUCK PLANT	TOLUENE	5,280	0	0	0	0	0	4,892	0
WAYNE	DEARBORN	FORD MOTOR CO DEARBORN TRUCK PLANT	XYLENE (MIXED ISOMERS)	70,360	0	0	0	0	0	140,190	0
WAYNE	DEARBORN	FORD MOTOR CO DEARBORN TRUCK PLANT	ZINC COMPOUNDS	19	0	0	0	18,000	420	0	0
WAYNE	DEARBORN	SEVERSTAL NORTH AMERICA INC	ALUMINUM (FUME OR DUST)	0	0	0	0	0	0	0	0
WAYNE	DEARBORN	SEVERSTAL NORTH AMERICA INC	BERYLLIUM COMPOUNDS	0	0	0	0	1,168	0	0	0

**2008 TOXIC CHEMICAL RELEASE INVENTORY  
STATE OF MICHIGAN SUMMARY DATA - PART I**

County	City	Facility	Chemical	(lbs/year)						
				Air	Water	Underground Injection	Land Release/ Disposal	Off-site Release/ Disposal	POTW	Off-site Waste Managed
WAYNE	DEARBORN	SEVERSTAL NORTH AMERICA INC	CHROMIUM COMPOUNDS(EXCEPT	57	0	0	0	14,599	0	17,016
WAYNE	DEARBORN	SEVERSTAL NORTH AMERICA INC	COPPER COMPOUNDS	72	46	0	0	13,798	0	10,866
WAYNE	DEARBORN	SEVERSTAL NORTH AMERICA INC	HYDROCHLORIC ACID (1995 AND AF	46,185	0	0	0	0	0	0
WAYNE	DEARBORN	SEVERSTAL NORTH AMERICA INC	LEAD COMPOUNDS	271	35	0	0	67,692	0	12
WAYNE	DEARBORN	SEVERSTAL NORTH AMERICA INC	LITHIUM CARBONATE	0	1,559	0	0	0	0	0
WAYNE	DEARBORN	SEVERSTAL NORTH AMERICA INC	MANGANESE COMPOUNDS	1,754	0	0	0	554,818	0	3,631,594
WAYNE	DEARBORN	SEVERSTAL NORTH AMERICA INC	MERCURY COMPOUNDS	63	1	0	0	3	0	0
WAYNE	DEARBORN	SEVERSTAL NORTH AMERICA INC	NICKEL COMPOUNDS	14	0	0	0	8,746	0	6,520
WAYNE	DEARBORN	SEVERSTAL NORTH AMERICA INC	SODIUM NITRITE	0	0	0	0	0	0	40,224
WAYNE	DEARBORN	SEVERSTAL NORTH AMERICA INC	ZINC COMPOUNDS	35,469	1,189	0	0	6,283,218	0	29,142
WAYNE	DETROIT	3M CO - DETROIT	1,2,4-TRIMETHYLBENZENE	1,911	0	0	0	0	0	8,109
WAYNE	DETROIT	3M CO - DETROIT	FORMALDEHYDE	805	0	0	0	0	0	1,301
WAYNE	DETROIT	3M CO - DETROIT	PHENOL	2,000	0	0	0	0	0	4,495
WAYNE	DETROIT	AJAX METAL PROCESSING INC	CERTAIN GLYCOL ETHERS	11,733	0	0	0	0	0	0
WAYNE	DETROIT	AJAX METAL PROCESSING INC	CHROMIUM COMPOUNDS(EXCEPT	0	0	0	0	7,911	80	0
WAYNE	DETROIT	AJAX METAL PROCESSING INC	HYDROCHLORIC ACID (1995 AND AF	433	0	0	0	0	0	0
WAYNE	DETROIT	AJAX METAL PROCESSING INC	NITRATE COMPOUNDS	0	0	0	0	0	94,226	0
WAYNE	DETROIT	AJAX METAL PROCESSING INC	NITRIC ACID	140	0	0	0	0	0	0
WAYNE	DETROIT	AJAX METAL PROCESSING INC	TOLUENE	12,496	0	0	0	0	0	0
WAYNE	DETROIT	AJAX METAL PROCESSING INC	ZINC COMPOUNDS	0	0	0	0	63,721	571	0
WAYNE	DETROIT	ALCO-NVC INC	1,2,4-TRIMETHYLBENZENE	684	0	0	0	0	0	0
WAYNE	DETROIT	ALPHA RESINS INC	A AMMONIA	0	0	0	0	0	0	0
WAYNE	DETROIT	ALPHA RESINS INC	A COBALT COMPOUNDS	0	0	0	0	0	0	0
WAYNE	DETROIT	ALPHA RESINS INC	DIISOCYANATES	0	0	0	0	0	0	3,144
WAYNE	DETROIT	ALPHA RESINS INC	FORMALDEHYDE	40	0	0	0	0	10	14,827
WAYNE	DETROIT	ALPHA RESINS INC	A HYDROGEN FLUORIDE	0	0	0	0	0	0	0
WAYNE	DETROIT	ALPHA RESINS INC	A METHANOL	0	0	0	0	0	0	0
WAYNE	DETROIT	ALPHA RESINS INC	NAPHTHALENE	51	0	0	0	0	0	633
WAYNE	DETROIT	ALPHA RESINS INC	PHENOL	37	0	0	0	0	88	13,083
WAYNE	DETROIT	ALPHA RESINS INC	A VANADIUM COMPOUNDS	0	0	0	0	0	0	0
WAYNE	DETROIT	ALPHA RESINS INC	A ZINC COMPOUNDS	0	0	0	0	0	0	0
WAYNE	DETROIT	AMERICAN AXLE & MANUFACTURING INC	COPPER	0	0	0	0	350	11	29,679
WAYNE	DETROIT	AMERICAN AXLE & MANUFACTURING INC	MANGANESE	8	0	0	0	333	2	34,390
WAYNE	DETROIT	AMERICAN AXLE & MANUFACTURING INC	METHANOL	842	0	0	0	0	0	0
WAYNE	DETROIT	AMERICAN AXLE & MANUFACTURING INC	NICKEL	0	0	0	0	1,370	38	50,573
WAYNE	DETROIT	ARCO ALLOYS CORP	A COPPER	0	0	0	0	0	0	0
WAYNE	DETROIT	ARCO ALLOYS CORP	ZINC (FUME OR DUST)	500	0	0	0	0	0	20,000
WAYNE	DETROIT	ARVINMERITOR	A DIISOCYANATES	0	0	0	0	0	0	0
WAYNE	DETROIT	CADILLAC OIL CO	A DIETHANOLAMINE	0	0	0	0	0	0	0
WAYNE	DETROIT	CADILLAC OIL CO	A ETHYLENE GLYCOL	0	0	0	0	0	0	0
WAYNE	DETROIT	CADILLAC OIL CO	A METHANOL	0	0	0	0	0	0	0
WAYNE	DETROIT	CADILLAC OIL CO	A SODIUM NITRITE	0	0	0	0	0	0	0
WAYNE	DETROIT	CHRYSLER JEFFERSON NORTH ASSEMBLY PLANT	1,2,4-TRIMETHYLBENZENE	34,500	0	0	0	0	0	54,630
WAYNE	DETROIT	CHRYSLER JEFFERSON NORTH ASSEMBLY PLANT	BENZENE	14	0	0	0	0	0	0
WAYNE	DETROIT	CHRYSLER JEFFERSON NORTH ASSEMBLY PLANT	CERTAIN GLYCOL ETHERS	32,300	0	0	0	5	7,500	312
WAYNE	DETROIT	CHRYSLER JEFFERSON NORTH ASSEMBLY PLANT	CUMENE	4,220	0	0	0	0	0	8,608
WAYNE	DETROIT	CHRYSLER JEFFERSON NORTH ASSEMBLY PLANT	CYCLOHEXANE	10	0	0	0	0	0	0
WAYNE	DETROIT	CHRYSLER JEFFERSON NORTH ASSEMBLY PLANT	DIISOCYANATES	18	0	0	0	1	0	140
WAYNE	DETROIT	CHRYSLER JEFFERSON NORTH ASSEMBLY PLANT	ETHYLBENZENE	13,300	0	0	0	0	0	32,275
WAYNE	DETROIT	CHRYSLER JEFFERSON NORTH ASSEMBLY PLANT	ETHYLENE GLYCOL	34	0	0	0	0	170	0

**2008 TOXIC CHEMICAL RELEASE INVENTORY  
STATE OF MICHIGAN SUMMARY DATA - PART I**

County	City	Facility	Chemical	(lbs/year)							
				Air	Water	Underground Injection	Land Release/ Disposal	Off-site Release/ Disposal	POTW	Off-site Waste Managed	
WAYNE	DETROIT	CHRYSLER JEFFERSON NORTH ASSEMBLY PLANT	FORMIC ACID	31	0	0	0	0	0	0	0
WAYNE	DETROIT	CHRYSLER JEFFERSON NORTH ASSEMBLY PLANT	MANGANESE COMPOUNDS	0	0	0	0	2,500	940	0	0
WAYNE	DETROIT	CHRYSLER JEFFERSON NORTH ASSEMBLY PLANT	METHANOL	8,680	0	0	0	0	0	0	21,054
WAYNE	DETROIT	CHRYSLER JEFFERSON NORTH ASSEMBLY PLANT	METHYL ISOBUTYL KETONE	8,480	0	0	0	0	0	0	21,054
WAYNE	DETROIT	CHRYSLER JEFFERSON NORTH ASSEMBLY PLANT	METHYL TERT-BUTYL ETHER	32	0	0	0	0	0	0	0
WAYNE	DETROIT	CHRYSLER JEFFERSON NORTH ASSEMBLY PLANT	NAPHTHALENE	5,010	0	0	0	0	0	0	13,032
WAYNE	DETROIT	CHRYSLER JEFFERSON NORTH ASSEMBLY PLANT	N-BUTYL ALCOHOL	16,700	0	0	0	0	0	0	42,310
WAYNE	DETROIT	CHRYSLER JEFFERSON NORTH ASSEMBLY PLANT	N-HEXANE	39	0	0	0	0	0	0	0
WAYNE	DETROIT	CHRYSLER JEFFERSON NORTH ASSEMBLY PLANT	NITRATE COMPOUNDS	0	0	0	0	25	31,000	0	0
WAYNE	DETROIT	CHRYSLER JEFFERSON NORTH ASSEMBLY PLANT	SODIUM NITRITE	0	0	0	0	0	2	0	0
WAYNE	DETROIT	CHRYSLER JEFFERSON NORTH ASSEMBLY PLANT	TOLUENE	3,610	0	0	0	8	0	0	8,521
WAYNE	DETROIT	CHRYSLER JEFFERSON NORTH ASSEMBLY PLANT	XYLENE (MIXED ISOMERS)	55,600	0	0	0	0	0	0	131,340
WAYNE	DETROIT	CHRYSLER JEFFERSON NORTH ASSEMBLY PLANT	ZINC COMPOUNDS	10	0	0	0	6,103	470	0	0
WAYNE	DETROIT	CHRYSLER MACK AVENUE ENGINE PLANT COMPLEX	COPPER	0	0	0	0	1,238	11	0	0
WAYNE	DETROIT	CHRYSLER MACK AVENUE ENGINE PLANT COMPLEX	LEAD	0	0	0	0	84	3	0	0
WAYNE	DETROIT	CHRYSLER MACK AVENUE ENGINE PLANT COMPLEX	NICKEL	0	0	0	0	121	2	0	0
WAYNE	DETROIT	CHRYSLER MACK AVENUE ENGINE PLANT COMPLEX	ZINC COMPOUNDS	0	0	0	0	0	0	0	5
WAYNE	DETROIT	CONNER AVENUE ASSEMBLY PLANT	ETHYLENE GLYCOL	0	0	0	0	0	3	0	27
WAYNE	DETROIT	DCI AEROTECH	LEAD	0	0	0	0	0	0	0	0
WAYNE	DETROIT	DETROIT AXLE PLANT	NICKEL	15	0	0	0	290	3	0	0
WAYNE	DETROIT	DETROIT DIESEL CORP REDFORD FACILITY	CHROMIUM	0	0	0	0	0	0	0	9,800
WAYNE	DETROIT	DETROIT DIESEL CORP REDFORD FACILITY	ETHYLENE GLYCOL	460	0	0	0	5,100	37,000	1,900	1,900
WAYNE	DETROIT	DETROIT DIESEL CORP REDFORD FACILITY	NAPHTHALENE	240	0	0	0	800	500	0	1,400
WAYNE	DETROIT	DETROIT DIESEL CORP REDFORD FACILITY	NICKEL	0	0	0	0	200	0	0	15,000
WAYNE	DETROIT	DETROIT HEADING LLC	MANGANESE	0	0	0	0	0	0	0	9,802
WAYNE	DETROIT	DIFCO LABORATORIES INC	N-BUTYL ALCOHOL	1,191	0	0	0	0	38,509	0	0
WAYNE	DETROIT	DIVERSIFIED CHEMICAL TECHNOLOGIES INC	A CERTAIN GLYCOL ETHERS	0	0	0	0	0	0	0	0
WAYNE	DETROIT	DYNECOL INC	AMMONIA	5	0	0	0	0	48,306	0	0
WAYNE	DETROIT	DYNECOL INC	CHROMIUM COMPOUNDS(EXCEPT	0	0	0	0	93,853	250	0	0
WAYNE	DETROIT	DYNECOL INC	COPPER COMPOUNDS	0	0	0	0	30,254	30	0	0
WAYNE	DETROIT	DYNECOL INC	HYDROGEN FLUORIDE	0	0	0	0	0	0	0	0
WAYNE	DETROIT	DYNECOL INC	LEAD	0	0	0	0	291	0	0	0
WAYNE	DETROIT	DYNECOL INC	MERCURY	0	0	0	0	1	0	0	0
WAYNE	DETROIT	DYNECOL INC	NICKEL COMPOUNDS	0	0	0	0	66,926	5	0	0
WAYNE	DETROIT	DYNECOL INC	NITRATE COMPOUNDS	0	0	0	0	0	638,596	0	0
WAYNE	DETROIT	DYNECOL INC	NITRIC ACID	0	0	0	0	0	0	0	0
WAYNE	DETROIT	EDW C LEVY CO - PLANT 6	LEAD COMPOUNDS	0	0	0	0	0	0	0	0
WAYNE	DETROIT	EDW C LEVY CO - PLANT 6	MANGANESE COMPOUNDS	250	0	0	1,149	0	0	0	0
WAYNE	DETROIT	EDW C LEVY CO - PLANT 1	LEAD COMPOUNDS	0	0	0	0	0	0	0	0
WAYNE	DETROIT	EQ DETROIT INC	1,2,4-TRIMETHYLBENZENE	0	0	0	0	277	0	0	10,924
WAYNE	DETROIT	EQ DETROIT INC	ALUMINUM (FUME OR DUST)	41	0	0	0	670,865	0	0	0
WAYNE	DETROIT	EQ DETROIT INC	ALUMINUM OXIDE (FIBROUS FORMS	1	0	0	0	11,097	0	0	90
WAYNE	DETROIT	EQ DETROIT INC	ANTIMONY COMPOUNDS	3	0	0	0	46,031	0	0	0
WAYNE	DETROIT	EQ DETROIT INC	BARIUM COMPOUNDS	1	0	0	0	18,839	2	0	166
WAYNE	DETROIT	EQ DETROIT INC	BENZENE	0	0	0	0	500	0	0	20,527
WAYNE	DETROIT	EQ DETROIT INC	BENZO(G,H,I)PERYLENE	1	0	0	0	50	0	0	0
WAYNE	DETROIT	EQ DETROIT INC	CERTAIN GLYCOL ETHERS	7,020	0	0	0	778,835	835	0	56,678
WAYNE	DETROIT	EQ DETROIT INC	CHROMIUM COMPOUNDS(EXCEPT	1	0	0	0	46,340	6	0	61
WAYNE	DETROIT	EQ DETROIT INC	COPPER COMPOUNDS	1	0	0	0	15,910	9	0	414
WAYNE	DETROIT	EQ DETROIT INC	DIISOCYANATES	21	0	0	0	337,706	0	0	1,972



**2008 TOXIC CHEMICAL RELEASE INVENTORY  
STATE OF MICHIGAN SUMMARY DATA - PART I**

County	City	Facility	Chemical	(lbs/year)						
				Air	Water	Underground Injection	Land Release/ Disposal	Off-site Release/ Disposal	POTW	Off-site Waste Managed
WAYNE	DETROIT	EQ DETROIT INC	ETHYLBENZENE	66	0	0	0	1,301	0	39,614
WAYNE	DETROIT	EQ DETROIT INC	FORMALDEHYDE	3,046	0	0	0	45,763	290	1,972
WAYNE	DETROIT	EQ DETROIT INC	HYDROGEN FLUORIDE	464	0	0	0	48,648	25	0
WAYNE	DETROIT	EQ DETROIT INC	LEAD COMPOUNDS	1	0	0	0	63,069	2	79
WAYNE	DETROIT	EQ DETROIT INC	MANGANESE COMPOUNDS	2	0	0	0	30,128	0	0
WAYNE	DETROIT	EQ DETROIT INC	METHANOL	621	0	0	0	33,886	266	183,488
WAYNE	DETROIT	EQ DETROIT INC	METHYL ISOBUTYL KETONE	40	0	0	0	781	0	23,582
WAYNE	DETROIT	EQ DETROIT INC	N-BUTYL ALCOHOL	7	0	0	0	712	4	10,126
WAYNE	DETROIT	EQ DETROIT INC	NICKEL COMPOUNDS	2	0	0	0	29,284	6	147
WAYNE	DETROIT	EQ DETROIT INC	NITRATE COMPOUNDS	3	0	0	0	43,326	0	0
WAYNE	DETROIT	EQ DETROIT INC	NITRIC ACID	0	0	0	0	48,074	0	372
WAYNE	DETROIT	EQ DETROIT INC	N-METHYL-2-PYRROLIDONE	6,188	0	0	0	117,727	0	6,336
WAYNE	DETROIT	EQ DETROIT INC	PENDIMETHALIN	5	0	0	0	449	0	0
WAYNE	DETROIT	EQ DETROIT INC	PHENOL	206	0	0	0	27,628	0	6,386
WAYNE	DETROIT	EQ DETROIT INC	POLYCHLORINATED BIPHENYLS	0	0	0	0	49	0	0
WAYNE	DETROIT	EQ DETROIT INC	POLYCYCLIC AROMATIC COMPOUN	7	0	0	0	643	0	8
WAYNE	DETROIT	EQ DETROIT INC	SODIUM NITRITE	51	0	0	0	51,283	0	22
WAYNE	DETROIT	EQ DETROIT INC	TETRABROMOBISPHENOL A	19	0	0	0	1,870	0	0
WAYNE	DETROIT	EQ DETROIT INC	TOLUENE	266	0	0	0	11,068	0	410,342
WAYNE	DETROIT	EQ DETROIT INC	XYLENE (MIXED ISOMERS)	266	0	0	0	11,038	0	323,122
WAYNE	DETROIT	EQ DETROIT INC	ZINC COMPOUNDS	7	0	0	0	122,317	0	14
WAYNE	DETROIT	FITZGERALD FINISHING LLC	N-BUTYL ALCOHOL	7,160	0	0	0	0	0	2,901
WAYNE	DETROIT	FITZGERALD FINISHING LLC	ZINC COMPOUNDS	0	0	0	0	28,123	4	40,012
WAYNE	DETROIT	FORMTECH INDUSTRIES INC DETROIT PLANT	CHROMIUM COMPOUNDS(EXCEPT	0	0	0	0	73	1	71
WAYNE	DETROIT	FORMTECH INDUSTRIES INC DETROIT PLANT	MANGANESE COMPOUNDS	0	0	0	0	479	4	266
WAYNE	DETROIT	FORMTECH INDUSTRIES INC DETROIT PLANT	NICKEL COMPOUNDS	0	0	0	0	223	3	90
WAYNE	DETROIT	FORMTECH INDUSTRIES INC DETROIT PLANT	ZINC COMPOUNDS	7	0	0	0	13,247	4	167
WAYNE	DETROIT	GENERAL MOTORS MLCG DETROIT-HAMTRAMCK AS	1,2,4-TRIMETHYLBENZENE	49,000	0	0	0	33	0	35,100
WAYNE	DETROIT	GENERAL MOTORS MLCG DETROIT-HAMTRAMCK AS	BENZENE	522	0	0	0	35	0	3
WAYNE	DETROIT	GENERAL MOTORS MLCG DETROIT-HAMTRAMCK AS	CERTAIN GLYCOL ETHERS	4,070	0	0	0	0	2,200	5,590
WAYNE	DETROIT	GENERAL MOTORS MLCG DETROIT-HAMTRAMCK AS	ETHYLENE GLYCOL	49	0	0	0	23	550	626
WAYNE	DETROIT	GENERAL MOTORS MLCG DETROIT-HAMTRAMCK AS	HYDROCHLORIC ACID (1995 AND AF	100,000	0	0	0	0	0	0
WAYNE	DETROIT	GENERAL MOTORS MLCG DETROIT-HAMTRAMCK AS	LEAD COMPOUNDS	460	0	0	0	0	2	0
WAYNE	DETROIT	GENERAL MOTORS MLCG DETROIT-HAMTRAMCK AS	METHANOL	70,000	0	0	0	0	0	48,400
WAYNE	DETROIT	GENERAL MOTORS MLCG DETROIT-HAMTRAMCK AS	N-HEXANE	500	0	0	0	210	0	0
WAYNE	DETROIT	GENERAL MOTORS MLCG DETROIT-HAMTRAMCK AS	SODIUM NITRITE	0	0	0	0	0	0	0
WAYNE	DETROIT	GENERAL MOTORS MLCG DETROIT-HAMTRAMCK AS	TOLUENE	2,824	0	0	0	260	0	929
WAYNE	DETROIT	GENERAL MOTORS MLCG DETROIT-HAMTRAMCK AS	XYLENE (MIXED ISOMERS)	2,850	0	0	0	210	0	1,860
WAYNE	DETROIT	GENERAL MOTORS MLCG DETROIT-HAMTRAMCK AS	ZINC COMPOUNDS	690	0	0	0	4,722	180	0
WAYNE	DETROIT	HOOVER TREATED WOOD PRODUCTS INC	A ARSENIC COMPOUNDS	0	0	0	0	0	0	0
WAYNE	DETROIT	HOOVER TREATED WOOD PRODUCTS INC	A CHROMIUM COMPOUNDS(EXCEPT	0	0	0	0	0	0	0
WAYNE	DETROIT	HOOVER TREATED WOOD PRODUCTS INC	A COPPER COMPOUNDS	0	0	0	0	0	0	0
WAYNE	DETROIT	MAGNI INDUSTRIES INC.	ALUMINUM (FUME OR DUST)	2,559	0	0	0	0	0	1,781
WAYNE	DETROIT	MAGNI INDUSTRIES INC.	MANGANESE COMPOUNDS	293	0	0	0	0	0	1,781
WAYNE	DETROIT	MAGNI INDUSTRIES INC.	N-BUTYL ALCOHOL	1,500	0	0	0	0	0	4,941
WAYNE	DETROIT	MAGNI INDUSTRIES INC.	NICKEL	726	0	0	0	0	0	1,781
WAYNE	DETROIT	MAGNI INDUSTRIES INC.	XYLENE (MIXED ISOMERS)	500	0	0	0	0	0	4,941
WAYNE	DETROIT	MARATHON PETROLEUM CO LLC - MICHIGAN REFININ	1,2,4-TRIMETHYLBENZENE	40,447	0	0	0	2,161	468	2,310
WAYNE	DETROIT	MARATHON PETROLEUM CO LLC - MICHIGAN REFININ	1,3-BUTADIENE	1,927	0	0	0	0	0	0
WAYNE	DETROIT	MARATHON PETROLEUM CO LLC - MICHIGAN REFININ	AMMONIA	106	0	0	0	0	23,422	0

**2008 TOXIC CHEMICAL RELEASE INVENTORY  
STATE OF MICHIGAN SUMMARY DATA - PART I**

County	City	Facility	Chemical	(lbs/year)						
				Air	Water	Underground Injection	Land Release/ Disposal	Off-site Release/ Disposal	POTW	Off-site Waste Managed
WAYNE	DETROIT	MARATHON PETROLEUM CO LLC - MICHIGAN REFININ	BENZENE	7,973	0	0	0	636	3,307	1,361
WAYNE	DETROIT	MARATHON PETROLEUM CO LLC - MICHIGAN REFININ	BENZO(G,H,I)PERYLENE	4	0	0	0	1	0	0
WAYNE	DETROIT	MARATHON PETROLEUM CO LLC - MICHIGAN REFININ	CARBON DISULFIDE	25	0	0	0	0	0	1
WAYNE	DETROIT	MARATHON PETROLEUM CO LLC - MICHIGAN REFININ	CARBONYL SULFIDE	0	0	0	0	0	0	0
WAYNE	DETROIT	MARATHON PETROLEUM CO LLC - MICHIGAN REFININ	CYCLOHEXANE	3,497	0	0	0	0	111	0
WAYNE	DETROIT	MARATHON PETROLEUM CO LLC - MICHIGAN REFININ	DIETHANOLAMINE	0	0	0	0	0	34,438	0
WAYNE	DETROIT	MARATHON PETROLEUM CO LLC - MICHIGAN REFININ	ETHYLBENZENE	3,683	0	0	0	129	527	1,738
WAYNE	DETROIT	MARATHON PETROLEUM CO LLC - MICHIGAN REFININ	ETHYLENE	2,822	0	0	0	0	0	0
WAYNE	DETROIT	MARATHON PETROLEUM CO LLC - MICHIGAN REFININ	ETHYLENE GLYCOL	7,416	0	0	0	825	0	637
WAYNE	DETROIT	MARATHON PETROLEUM CO LLC - MICHIGAN REFININ	LEAD COMPOUNDS	6	0	0	0	3,371	244	0
WAYNE	DETROIT	MARATHON PETROLEUM CO LLC - MICHIGAN REFININ	MERCURY COMPOUNDS	2	0	0	0	228	4	0
WAYNE	DETROIT	MARATHON PETROLEUM CO LLC - MICHIGAN REFININ	METHANOL	3,880	0	0	0	10,454	0	0
WAYNE	DETROIT	MARATHON PETROLEUM CO LLC - MICHIGAN REFININ	MOLYBDENUM TRIOXIDE	14	0	0	0	119,450	0	0
WAYNE	DETROIT	MARATHON PETROLEUM CO LLC - MICHIGAN REFININ	NAPHTHALENE	3,591	0	0	0	743	234	801
WAYNE	DETROIT	MARATHON PETROLEUM CO LLC - MICHIGAN REFININ	N-HEXANE	25,697	0	0	0	0	58	4
WAYNE	DETROIT	MARATHON PETROLEUM CO LLC - MICHIGAN REFININ	POLYCYCLIC AROMATIC COMPOUN	2	0	0	0	3	120	0
WAYNE	DETROIT	MARATHON PETROLEUM CO LLC - MICHIGAN REFININ	PROPYLENE	42,763	0	0	0	0	0	0
WAYNE	DETROIT	MARATHON PETROLEUM CO LLC - MICHIGAN REFININ	TETRACHLOROETHYLENE	250	0	0	0	0	0	0
WAYNE	DETROIT	MARATHON PETROLEUM CO LLC - MICHIGAN REFININ	TOLUENE	18,242	0	0	0	493	4,230	6,489
WAYNE	DETROIT	MARATHON PETROLEUM CO LLC - MICHIGAN REFININ	XYLENE (MIXED ISOMERS)	34,075	0	0	0	996	2,381	7,702
WAYNE	DETROIT	MT ELLIOTT TOOL & DIE MANUFACTURING	CERTAIN GLYCOL ETHERS	12	0	0	0	0	0	0
WAYNE	DETROIT	MT ELLIOTT TOOL & DIE MANUFACTURING	METHANOL	48	0	0	0	0	0	0
WAYNE	DETROIT	MT ELLIOTT TOOL & DIE MANUFACTURING	METHYL ISOBUTYL KETONE	24	0	0	0	0	0	0
WAYNE	DETROIT	MT ELLIOTT TOOL & DIE MANUFACTURING	N-BUTYL ALCOHOL	1	0	0	0	0	0	0
WAYNE	DETROIT	MT ELLIOTT TOOL & DIE MANUFACTURING	N-HEXANE	3	0	0	0	0	0	0
WAYNE	DETROIT	MT ELLIOTT TOOL & DIE MANUFACTURING	NITRATE COMPOUNDS	0	0	0	0	0	0	0
WAYNE	DETROIT	MT ELLIOTT TOOL & DIE MANUFACTURING	TOLUENE	7	0	0	0	0	0	0
WAYNE	DETROIT	MT ELLIOTT TOOL & DIE MANUFACTURING	XYLENE (MIXED ISOMERS)	7	0	0	0	0	0	0
WAYNE	DETROIT	MT ELLIOTT TOOL & DIE MANUFACTURING	ZINC COMPOUNDS	0	0	0	0	0	0	20
WAYNE	DETROIT	PARK METALLURGICAL CORP	ARIUM COMPOUNDS	42	0	0	0	0	558	0
WAYNE	DETROIT	PARK METALLURGICAL CORP	A COPPER	0	0	0	0	0	0	0
WAYNE	DETROIT	PARK METALLURGICAL CORP	SODIUM NITRITE	451	0	0	0	0	4,200	0
WAYNE	DETROIT	PVS NOLWOOD CHEMICALS INC	DIETHANOLAMINE	10	0	0	0	250	0	0
WAYNE	DETROIT	PVS NOLWOOD CHEMICALS INC	ETHYLENE GLYCOL	500	0	0	0	0	0	0
WAYNE	DETROIT	PVS NOLWOOD CHEMICALS INC	HYDROCHLORIC ACID (1995 AND AF	500	0	0	0	0	0	0
WAYNE	DETROIT	PVS NOLWOOD CHEMICALS INC	NITRIC ACID	500	0	0	0	0	0	250
WAYNE	DETROIT	PVS NOLWOOD CHEMICALS INC	SULFURIC ACID (1994 AND AFTER "	500	0	0	0	0	0	250
WAYNE	DETROIT	PVS TECHNOLOGIES INC	CHLORINE	32	0	0	0	0	0	0
WAYNE	DETROIT	RECYCLED POLYMERIC MATERIALS INC	A DIISOCYANATES	0	0	0	0	0	0	0
WAYNE	DETROIT	ST MARY'S CEMENT INC	A CHROMIUM COMPOUNDS(EXCEPT	0	0	0	0	0	0	0
WAYNE	DETROIT	ST MARY'S CEMENT INC	A ETHYLENE GLYCOL	0	0	0	0	0	0	0
WAYNE	DETROIT	ST MARY'S CEMENT INC	LEAD	10	0	0	0	0	0	0
WAYNE	DETROIT	STEEL INDUSTRIES PLANT 1	CHROMIUM	0	0	0	0	0	0	0
WAYNE	DETROIT	STEEL INDUSTRIES PLANT 1	COBALT	0	0	0	0	0	0	0
WAYNE	DETROIT	STEEL INDUSTRIES PLANT 1	A COPPER	0	0	0	0	0	0	0
WAYNE	DETROIT	STEEL INDUSTRIES PLANT 1	MANGANESE	0	0	0	0	0	0	0
WAYNE	DETROIT	STEEL INDUSTRIES PLANT 1	NICKEL	0	0	0	0	0	0	0
WAYNE	DETROIT	STEEL INDUSTRIES PLANT 4	CHROMIUM	0	0	0	0	0	0	0
WAYNE	DETROIT	STEEL INDUSTRIES PLANT 4	COBALT	0	0	0	0	0	0	0
WAYNE	DETROIT	STEEL INDUSTRIES PLANT 4	A COPPER	0	0	0	0	0	0	0

**2008 TOXIC CHEMICAL RELEASE INVENTORY  
STATE OF MICHIGAN SUMMARY DATA - PART I**

County	City	Facility	Chemical	(lbs/year)							
				Air	Water	Underground Injection	Land Release/Disposal	Off-site Release/Disposal	POTW	Off-site Waste Managed	
WAYNE	DETROIT	STEEL INDUSTRIES PLANT 4	A MANGANESE	0	0	0	0	0	0	0	0
WAYNE	DETROIT	STEEL INDUSTRIES PLANT 4	NICKEL	0	0	0	0	0	0	0	0
WAYNE	DETROIT	SUPERIOR MATERIALS PLANT 02	CHROMIUM COMPOUNDS(EXCEPT	0	0	0	0	0	0	0	0
WAYNE	DETROIT	SUPERIOR MATERIALS PLANT 02	NITRATE COMPOUNDS	0	0	0	0	0	0	0	0
WAYNE	DETROIT	WOODWORTH INC	AMMONIA	0	0	0	0	0	0	0	0
WAYNE	DETROIT	WOODWORTH INC	TRICHLOROETHYLENE	13,134	0	0	0	0	0	0	4,026
WAYNE	ECORSE	EDW C LEVY CO - PLANT 3	LEAD COMPOUNDS	0	0	0	0	0	0	0	0
WAYNE	ECORSE	EDW C LEVY CO - PLANT 3	MANGANESE COMPOUNDS	250	0	0	0	0	0	0	0
WAYNE	ECORSE	US STEEL CORP GREAT LAKES WORKS	AMMONIA	44,741	10,657	0	0	0	64,086	0	0
WAYNE	ECORSE	US STEEL CORP GREAT LAKES WORKS	ANTIMONY COMPOUNDS	186	0	0	0	84,060	0	17,462	0
WAYNE	ECORSE	US STEEL CORP GREAT LAKES WORKS	ARSENIC COMPOUNDS	300	0	0	0	8,875	161	12,397	0
WAYNE	ECORSE	US STEEL CORP GREAT LAKES WORKS	BARIUM COMPOUNDS	49	0	0	0	23,219	0	158	0
WAYNE	ECORSE	US STEEL CORP GREAT LAKES WORKS	BENZENE	39,712	0	0	0	0	0	58	0
WAYNE	ECORSE	US STEEL CORP GREAT LAKES WORKS	CERTAIN GLYCOL ETHERS	0	0	0	0	0	0	0	0
WAYNE	ECORSE	US STEEL CORP GREAT LAKES WORKS	CHROMIUM COMPOUNDS(EXCEPT	124	0	0	0	138,212	23	11,659	0
WAYNE	ECORSE	US STEEL CORP GREAT LAKES WORKS	COPPER COMPOUNDS	203	268	0	0	20,134	51	3,376	0
WAYNE	ECORSE	US STEEL CORP GREAT LAKES WORKS	ETHYLENE	119,242	0	0	0	0	0	0	0
WAYNE	ECORSE	US STEEL CORP GREAT LAKES WORKS	ETHYLENE GLYCOL	0	0	0	0	0	0	0	0
WAYNE	ECORSE	US STEEL CORP GREAT LAKES WORKS	HYDROCHLORIC ACID (1995 AND AF	5,031	0	0	0	0	0	0	0
WAYNE	ECORSE	US STEEL CORP GREAT LAKES WORKS	LEAD COMPOUNDS	417	69	0	0	199,998	43	9,601	0
WAYNE	ECORSE	US STEEL CORP GREAT LAKES WORKS	MANGANESE COMPOUNDS	1,940	0	0	0	2,191,218	0	84,406	0
WAYNE	ECORSE	US STEEL CORP GREAT LAKES WORKS	MERCURY COMPOUNDS	2	1	0	0	34	12	4	0
WAYNE	ECORSE	US STEEL CORP GREAT LAKES WORKS	NICKEL COMPOUNDS	70	0	0	0	14,560	54	2,479	0
WAYNE	ECORSE	US STEEL CORP GREAT LAKES WORKS	NITRATE COMPOUNDS	0	57,394	0	0	0	0	0	0
WAYNE	ECORSE	US STEEL CORP GREAT LAKES WORKS	SELENIUM COMPOUNDS	390	0	0	0	12,701	0	26,905	0
WAYNE	ECORSE	US STEEL CORP GREAT LAKES WORKS	SODIUM NITRITE	0	0	0	0	0	0	0	0
WAYNE	ECORSE	US STEEL CORP GREAT LAKES WORKS	VANADIUM COMPOUNDS	53	0	0	0	85,843	0	1,108	0
WAYNE	ECORSE	US STEEL CORP GREAT LAKES WORKS	ZINC COMPOUNDS	35,259	1,451	0	0	6,419,010	197	1,250	0
WAYNE	FARMINGTON HILL	ACE CONTROLS INC	LEAD	0	0	0	0	0	0	0	30
WAYNE	FLAT ROCK	AUTOALLIANCE INTERNATIONAL INC	1,2,4-TRIMETHYLBENZENE	99,079	0	0	0	14	0	81,475	0
WAYNE	FLAT ROCK	AUTOALLIANCE INTERNATIONAL INC	BENZENE	5	0	0	0	5	0	233	0
WAYNE	FLAT ROCK	AUTOALLIANCE INTERNATIONAL INC	CERTAIN GLYCOL ETHERS	12,541	0	0	0	5	5	250	0
WAYNE	FLAT ROCK	AUTOALLIANCE INTERNATIONAL INC	CYCLOHEXANE	25,582	0	0	0	0	0	894	0
WAYNE	FLAT ROCK	AUTOALLIANCE INTERNATIONAL INC	ETHYLBENZENE	28,103	0	0	0	5	0	38,057	0
WAYNE	FLAT ROCK	AUTOALLIANCE INTERNATIONAL INC	ETHYLENE GLYCOL	5	0	0	0	0	5	0	0
WAYNE	FLAT ROCK	AUTOALLIANCE INTERNATIONAL INC	MANGANESE COMPOUNDS	0	183	0	0	19	115	0	0
WAYNE	FLAT ROCK	AUTOALLIANCE INTERNATIONAL INC	METHANOL	770	0	0	0	5	0	513	0
WAYNE	FLAT ROCK	AUTOALLIANCE INTERNATIONAL INC	METHYL ISOBUTYL KETONE	25,735	0	0	0	5	14	37,892	0
WAYNE	FLAT ROCK	AUTOALLIANCE INTERNATIONAL INC	METHYL TERT-BUTYL ETHER	250	0	0	0	5	0	688	0
WAYNE	FLAT ROCK	AUTOALLIANCE INTERNATIONAL INC	MIXTURE	5	409	0	0	0	4,760	0	0
WAYNE	FLAT ROCK	AUTOALLIANCE INTERNATIONAL INC	N-BUTYL ALCOHOL	16,542	0	0	0	5	391	25,119	0
WAYNE	FLAT ROCK	AUTOALLIANCE INTERNATIONAL INC	N-HEXANE	5	0	0	0	0	0	0	0
WAYNE	FLAT ROCK	AUTOALLIANCE INTERNATIONAL INC	NICKEL COMPOUNDS	0	6	0	0	851	345	0	0
WAYNE	FLAT ROCK	AUTOALLIANCE INTERNATIONAL INC	SODIUM NITRITE	5	0	0	0	0	1,699	0	0
WAYNE	FLAT ROCK	AUTOALLIANCE INTERNATIONAL INC	TOLUENE	875	0	0	0	0	0	8,941	0
WAYNE	FLAT ROCK	AUTOALLIANCE INTERNATIONAL INC	XYLENE (MIXED ISOMERS)	99,079	0	0	0	5	1	154,155	0
WAYNE	FLAT ROCK	AUTOALLIANCE INTERNATIONAL INC	ZINC COMPOUNDS	10	213	0	0	8,282	31	0	0
WAYNE	FLAT ROCK	FLAT ROCK METAL INC	NITRATE COMPOUNDS	0	0	0	0	1,374	150,002	0	0
WAYNE	FLAT ROCK	FLAT ROCK METAL INC	SODIUM NITRITE	0	0	0	0	949	0	0	0
WAYNE	FLAT ROCK	FLAT ROCK METAL INC	ZINC COMPOUNDS	0	0	0	0	16,798	4	0	0

**2008 TOXIC CHEMICAL RELEASE INVENTORY  
STATE OF MICHIGAN SUMMARY DATA - PART I**

County	City	Facility	Chemical	(lbs/year)						
				Air	Water	Underground Injection	Land Release/ Disposal	Off-site Release/ Disposal	POTW	Off-site Waste Managed
WAYNE	HIGHLAND PARK	CHROME CRAFT CORP	CHROMIUM COMPOUNDS(EXCEPT	3	0	0	0	0	878	135
WAYNE	HIGHLAND PARK	CHROME CRAFT CORP	NICKEL COMPOUNDS	45	0	0	0	0	319	42,390
WAYNE	LIVONIA	APPLIED PROCESS INC	NITRIC ACID	0	0	0	0	0	0	0
WAYNE	LIVONIA	APPLIED PROCESS INC	SODIUM NITRITE	3,300	0	0	0	0	0	0
WAYNE	LIVONIA	BASF CORP	A DIETHANOLAMINE	0	0	0	0	0	0	0
WAYNE	LIVONIA	BASF CORP	DIISOCYANATES	0	0	0	0	0	0	7,760
WAYNE	LIVONIA	BASF CORP	ETHYLENE GLYCOL	0	0	0	0	6,780	0	3,280
WAYNE	LIVONIA	BORGWARNER POWDERED METALS INC	COPPER	4	0	0	0	0	5	7,655
WAYNE	LIVONIA	BORGWARNER POWDERED METALS INC	NICKEL	8	0	0	0	0	5	3,949
WAYNE	LIVONIA	COUNTRY FRESH LLC	NITRATE COMPOUNDS	0	0	0	0	0	19,100	0
WAYNE	LIVONIA	COUNTRY FRESH LLC	NITRIC ACID	0	0	0	0	0	0	0
WAYNE	LIVONIA	DIPSOL OF AMERICA INC	A CHROMIUM COMPOUNDS(EXCEPT	0	0	0	0	0	0	0
WAYNE	LIVONIA	DIPSOL OF AMERICA INC	A NICKEL COMPOUNDS	0	0	0	0	0	0	0
WAYNE	LIVONIA	DIPSOL OF AMERICA INC	A NITRATE COMPOUNDS	0	0	0	0	0	0	0
WAYNE	LIVONIA	FORD MOTOR CO - LIVONIA TRANSMISSION PLANT	COPPER	0	0	0	0	85	170	136,000
WAYNE	LIVONIA	FORD MOTOR CO - LIVONIA TRANSMISSION PLANT	LEAD	0	0	0	0	4	130	1,638
WAYNE	LIVONIA	FORD MOTOR CO - LIVONIA TRANSMISSION PLANT	NICKEL	0	0	0	0	10	140	12,900
WAYNE	LIVONIA	FORD MOTOR CO - LIVONIA TRANSMISSION PLANT	NITRATE COMPOUNDS	0	0	0	0	0	60,000	1,800
WAYNE	LIVONIA	FORD MOTOR CO - LIVONIA TRANSMISSION PLANT	SODIUM NITRITE	0	0	0	0	0	0	1,500
WAYNE	LIVONIA	GMPT LIVONIA ENGINE	COPPER	0	0	0	0	0	1	18,950
WAYNE	LIVONIA	GMPT LIVONIA ENGINE	LEAD	0	0	0	0	0	1	1,658
WAYNE	LIVONIA	GMPT LIVONIA ENGINE	NICKEL	0	0	0	0	0	0	82
WAYNE	LIVONIA	MCGEAN-ROHCO INC 130130	A CERTAIN GLYCOL ETHERS	0	0	0	0	0	0	0
WAYNE	LIVONIA	MCGEAN-ROHCO INC 130130	A CHROMIUM COMPOUNDS(EXCEPT	0	0	0	0	0	0	0
WAYNE	LIVONIA	MCGEAN-ROHCO INC 130130	A COBALT COMPOUNDS	0	0	0	0	0	0	0
WAYNE	LIVONIA	MCGEAN-ROHCO INC 130130	DICHLOROMETHANE	11,800	0	0	0	0	0	0
WAYNE	LIVONIA	MCGEAN-ROHCO INC 130130	A NITRATE COMPOUNDS	0	0	0	0	0	0	0
WAYNE	LIVONIA	MCGEAN-ROHCO INC 130130	A NITRIC ACID	0	0	0	0	0	0	0
WAYNE	LIVONIA	MCGEAN-ROHCO INC 130130	A PHENOL	0	0	0	0	0	0	0
WAYNE	LIVONIA	MCLAREN PERFORMANCE TECHNOLOGI ES INC	TOLUENE	151	0	0	0	0	0	0
WAYNE	LIVONIA	MICHIGAN DAIRY	NITRATE COMPOUNDS	0	0	0	0	0	68,364	0
WAYNE	LIVONIA	MICHIGAN DAIRY	NITRIC ACID	0	0	0	0	0	0	0
WAYNE	LIVONIA	PLASTOMER CORP	TOLUENE DIISOCYANATE (MIXED IS	21	0	0	0	0	0	0
WAYNE	LIVONIA	STEEL INDUSTRIES INC PLANT 5	A CHROMIUM	0	0	0	0	0	0	0
WAYNE	LIVONIA	STEEL INDUSTRIES INC PLANT 5	A COBALT	0	0	0	0	0	0	0
WAYNE	LIVONIA	STEEL INDUSTRIES INC PLANT 5	A COPPER	0	0	0	0	0	0	0
WAYNE	LIVONIA	STEEL INDUSTRIES INC PLANT 5	A MANGANESE	0	0	0	0	0	0	0
WAYNE	LIVONIA	STEEL INDUSTRIES INC PLANT 5	A NICKEL	0	0	0	0	0	0	0
WAYNE	NEW BOSTON	BONSAL AMERICAN INC	ANTHRACENE	1	0	0	0	1,530	0	0
WAYNE	NEW BOSTON	BONSAL AMERICAN INC	BENZO(G,H,I)PERYLENE	0	0	0	0	846	0	0
WAYNE	NEW BOSTON	BONSAL AMERICAN INC	DIBENZOFURAN	10	0	0	0	777	0	0
WAYNE	NEW BOSTON	BONSAL AMERICAN INC	LEAD COMPOUNDS	0	0	0	0	0	0	0
WAYNE	NEW BOSTON	BONSAL AMERICAN INC	NAPHTHALENE	113	0	0	0	1,611	0	0
WAYNE	NEW BOSTON	BONSAL AMERICAN INC	PHENANTHRENE	3	0	0	0	4,937	0	0
WAYNE	NEW BOSTON	BONSAL AMERICAN INC	POLYCYCLIC AROMATIC COMPOUN	1	0	0	0	11,845	0	0
WAYNE	PLYMOUTH	CYGNET AUTOMATED CLEANING L.L.C.	TOLUENE	658	1	0	0	0	1	29,137
WAYNE	PLYMOUTH	CYGNET AUTOMATED CLEANING L.L.C.	XYLENE (MIXED ISOMERS)	658	1	0	0	0	1	32,977
WAYNE	PLYMOUTH	PARKER HANNIFIN CYLINDER-PLYMOUTH FACILITY	LEAD	0	0	0	0	0	0	14
WAYNE	PLYMOUTH	PLYMOUTH PLATING WORKS	CADMIUM COMPOUNDS	0	0	0	0	250	5	0
WAYNE	PLYMOUTH	PLYMOUTH PLATING WORKS	CYANIDE COMPOUNDS	0	0	0	0	5	5	0

**2008 TOXIC CHEMICAL RELEASE INVENTORY  
STATE OF MICHIGAN SUMMARY DATA - PART I**

County	City	Facility	Chemical	(lbs/year)						
				Air	Water	Underground Injection	Land Release/ Disposal	Off-site Release/ Disposal	POTW	Off-site Waste Managed
WAYNE	PLYMOUTH	PLYMOUTH PLATING WORKS	NITRIC ACID	0	0	0	0	5	5	0
WAYNE	PLYMOUTH	PLYMOUTH PLATING WORKS	ZINC COMPOUNDS	0	0	0	0	5	5	0
WAYNE	PLYMOUTH	POOF-SLINKY, INC.	DIISOCYANATES	2	0	0	0	0	0	0
WAYNE	PLYMOUTH	TOWER AUTOMOTIVE PLYMOUTH	MANGANESE	5,472	0	0	0	0	0	250
WAYNE	PLYMOUTH	TOWER AUTOMOTIVE PLYMOUTH	NICKEL	1,368	0	0	0	0	0	250
WAYNE	RIVER ROUGE	BP PRODUCTS NA INC RIVER ROUGE TERMINAL	1,2,4-TRIMETHYLBENZENE	103	0	0	0	63	0	237
WAYNE	RIVER ROUGE	BP PRODUCTS NA INC RIVER ROUGE TERMINAL	BENZENE	521	0	0	0	45	0	171
WAYNE	RIVER ROUGE	BP PRODUCTS NA INC RIVER ROUGE TERMINAL	BENZO(G,H,I)PERYLENE	0	0	0	0	0	0	0
WAYNE	RIVER ROUGE	BP PRODUCTS NA INC RIVER ROUGE TERMINAL	ETHYLBENZENE	108	0	0	0	35	0	133
WAYNE	RIVER ROUGE	BP PRODUCTS NA INC RIVER ROUGE TERMINAL	A ETHYLENE GLYCOL	0	0	0	0	0	0	0
WAYNE	RIVER ROUGE	BP PRODUCTS NA INC RIVER ROUGE TERMINAL	LEAD COMPOUNDS	0	0	0	0	1	0	0
WAYNE	RIVER ROUGE	BP PRODUCTS NA INC RIVER ROUGE TERMINAL	MERCURY COMPOUNDS	0	0	0	0	0	0	0
WAYNE	RIVER ROUGE	BP PRODUCTS NA INC RIVER ROUGE TERMINAL	NAPHTHALENE	10	0	0	0	110	0	76
WAYNE	RIVER ROUGE	BP PRODUCTS NA INC RIVER ROUGE TERMINAL	N-HEXANE	886	0	0	0	25	0	94
WAYNE	RIVER ROUGE	BP PRODUCTS NA INC RIVER ROUGE TERMINAL	POLYCYCLIC AROMATIC COMPOUN	0	0	0	0	0	0	0
WAYNE	RIVER ROUGE	BP PRODUCTS NA INC RIVER ROUGE TERMINAL	TOLUENE	682	0	0	0	175	0	662
WAYNE	RIVER ROUGE	BP PRODUCTS NA INC RIVER ROUGE TERMINAL	XYLENE (MIXED ISOMERS)	689	0	0	0	175	0	662
WAYNE	RIVER ROUGE	CARMEUSE LIME INC RIVER ROUGE FACILITY	HYDROCHLORIC ACID (1995 AND AF	56,957	0	0	0	0	0	0
WAYNE	RIVER ROUGE	CARMEUSE LIME INC RIVER ROUGE FACILITY	LEAD	0	0	0	0	87	0	0
WAYNE	RIVER ROUGE	CARMEUSE LIME INC RIVER ROUGE FACILITY	MERCURY	4	0	0	0	1	0	0
WAYNE	RIVER ROUGE	DETROIT EDISON -RIVER ROUGE POWER PLANT	BARIUM COMPOUNDS	1,400	170	0	0	980,000	0	0
WAYNE	RIVER ROUGE	DETROIT EDISON -RIVER ROUGE POWER PLANT	BENZENE	130	0	0	0	0	0	0
WAYNE	RIVER ROUGE	DETROIT EDISON -RIVER ROUGE POWER PLANT	CHROMIUM COMPOUNDS(EXCEPT	120	0	0	0	21,000	0	0
WAYNE	RIVER ROUGE	DETROIT EDISON -RIVER ROUGE POWER PLANT	COPPER COMPOUNDS	110	2	0	0	32,000	0	0
WAYNE	RIVER ROUGE	DETROIT EDISON -RIVER ROUGE POWER PLANT	HYDROCHLORIC ACID (1995 AND AF	900,000	0	0	0	0	0	0
WAYNE	RIVER ROUGE	DETROIT EDISON -RIVER ROUGE POWER PLANT	HYDROGEN FLUORIDE	120,000	0	0	0	0	0	0
WAYNE	RIVER ROUGE	DETROIT EDISON -RIVER ROUGE POWER PLANT	LEAD COMPOUNDS	61	0	0	0	9,900	0	0
WAYNE	RIVER ROUGE	DETROIT EDISON -RIVER ROUGE POWER PLANT	MANGANESE COMPOUNDS	150	0	0	0	31,000	0	0
WAYNE	RIVER ROUGE	DETROIT EDISON -RIVER ROUGE POWER PLANT	MERCURY COMPOUNDS	164	0	0	0	68	0	0
WAYNE	RIVER ROUGE	DETROIT EDISON -RIVER ROUGE POWER PLANT	SULFURIC ACID (1994 AND AFTER "	71,000	0	0	0	0	0	0
WAYNE	RIVER ROUGE	DETROIT EDISON -RIVER ROUGE POWER PLANT	VANADIUM COMPOUNDS	100	0	0	0	41,000	0	0
WAYNE	RIVER ROUGE	DETROIT EDISON -RIVER ROUGE POWER PLANT	ZINC COMPOUNDS	430	0	0	0	31,000	0	0
WAYNE	RIVER ROUGE	EES COKE BATTERY LLC	ALUMINUM (FUME OR DUST)	0	0	0	0	0	0	0
WAYNE	RIVER ROUGE	EES COKE BATTERY LLC	AMMONIA	16,442	0	0	0	43,288	0	0
WAYNE	RIVER ROUGE	EES COKE BATTERY LLC	ANTHRACENE	134	0	0	0	0	0	0
WAYNE	RIVER ROUGE	EES COKE BATTERY LLC	ARSENIC COMPOUNDS	8	0	0	0	68	0	0
WAYNE	RIVER ROUGE	EES COKE BATTERY LLC	BARIUM	11	0	0	0	0	0	0
WAYNE	RIVER ROUGE	EES COKE BATTERY LLC	BENZENE	35,246	0	0	0	0	0	0
WAYNE	RIVER ROUGE	EES COKE BATTERY LLC	BENZO(G,H,I)PERYLENE	8	0	0	0	0	0	0
WAYNE	RIVER ROUGE	EES COKE BATTERY LLC	CARBON DISULFIDE	2	0	0	0	0	0	0
WAYNE	RIVER ROUGE	EES COKE BATTERY LLC	CHROMIUM COMPOUNDS(EXCEPT	16	0	0	0	7	0	0
WAYNE	RIVER ROUGE	EES COKE BATTERY LLC	COPPER COMPOUNDS	8	0	0	0	12	0	0
WAYNE	RIVER ROUGE	EES COKE BATTERY LLC	DIBENZOFURAN	16	0	0	0	0	0	0
WAYNE	RIVER ROUGE	EES COKE BATTERY LLC	ETHYLENE	234	0	0	0	0	0	0
WAYNE	RIVER ROUGE	EES COKE BATTERY LLC	HYDROGEN CYANIDE	20	0	0	0	0	0	0
WAYNE	RIVER ROUGE	EES COKE BATTERY LLC	LEAD COMPOUNDS	10	0	0	0	7	0	0
WAYNE	RIVER ROUGE	EES COKE BATTERY LLC	MANGANESE COMPOUNDS	6	0	0	0	0	0	0
WAYNE	RIVER ROUGE	EES COKE BATTERY LLC	MERCURY COMPOUNDS	0	0	0	0	6	0	0
WAYNE	RIVER ROUGE	EES COKE BATTERY LLC	METHANOL	27,848	0	0	0	0	0	0
WAYNE	RIVER ROUGE	EES COKE BATTERY LLC	MOLYBDENUM TRIOXIDE	0	0	0	0	0	0	0

**2008 TOXIC CHEMICAL RELEASE INVENTORY  
STATE OF MICHIGAN SUMMARY DATA - PART I**

County	City	Facility	Chemical	(lbs/year)						
				Air	Water	Underground Injection	Land Release/ Disposal	Off-site Release/ Disposal	POTW	Off-site Waste Managed
WAYNE	RIVER ROUGE	EES COKE BATTERY LLC	NAPHTHALENE	2,530	0	0	0	6	0	0
WAYNE	RIVER ROUGE	EES COKE BATTERY LLC	NICKEL COMPOUNDS	4	0	0	0	25	0	0
WAYNE	RIVER ROUGE	EES COKE BATTERY LLC	PHENANTHRENE	5,110	0	0	0	0	0	0
WAYNE	RIVER ROUGE	EES COKE BATTERY LLC	PHENOL	9,486	0	0	0	13,117	0	0
WAYNE	RIVER ROUGE	EES COKE BATTERY LLC	POLYCYCLIC AROMATIC COMPOUN	887	0	0	0	0	0	0
WAYNE	RIVER ROUGE	EES COKE BATTERY LLC	PROPYLENE	47	0	0	0	0	0	0
WAYNE	RIVER ROUGE	EES COKE BATTERY LLC	STYRENE	86	0	0	0	0	0	0
WAYNE	RIVER ROUGE	EES COKE BATTERY LLC	TOLUENE	15,234	0	0	0	0	0	0
WAYNE	RIVER ROUGE	EES COKE BATTERY LLC	VANADIUM COMPOUNDS	0	0	0	0	0	0	0
WAYNE	RIVER ROUGE	EES COKE BATTERY LLC	XYLENE (MIXED ISOMERS)	43	0	0	0	0	0	0
WAYNE	RIVER ROUGE	EES COKE BATTERY LLC	ZINC COMPOUNDS	35	0	0	0	30	0	0
WAYNE	RIVER ROUGE	FRITZ PRODUCTS	CADMIUM	0	0	0	0	250	0	250
WAYNE	RIVER ROUGE	FRITZ PRODUCTS	CHLORINE	250	0	0	0	0	0	0
WAYNE	RIVER ROUGE	FRITZ PRODUCTS	CHROMIUM	0	0	0	0	250	0	250
WAYNE	RIVER ROUGE	FRITZ PRODUCTS	COPPER	0	0	0	0	1,627	0	4,971
WAYNE	RIVER ROUGE	FRITZ PRODUCTS	LEAD	0	0	0	0	480	0	299
WAYNE	RIVER ROUGE	SHELL OIL PRODUCTS US RIVER ROUGE PLANT	ETHYLBENZENE	0	0	0	0	0	0	15
WAYNE	RIVER ROUGE	SHELL OIL PRODUCTS US RIVER ROUGE PLANT	POLYCHLORINATED ALKANES	0	0	0	0	0	0	15
WAYNE	RIVER ROUGE	SHELL OIL PRODUCTS US RIVER ROUGE PLANT	XYLENE (MIXED ISOMERS)	0	0	0	0	0	0	15
WAYNE	RIVER ROUGE	SHELL OIL PRODUCTS US RIVER ROUGE PLANT	ZINC COMPOUNDS	0	0	0	0	0	0	15
WAYNE	RIVER ROUGE	US GYPSUM CO DETROIT PLANT	LEAD	0	0	0	0	7	0	0
WAYNE	RIVER ROUGE	US GYPSUM CO DETROIT PLANT	MERCURY	1	0	0	0	0	0	0
WAYNE	RIVERVIEW	ASH STEVENS INC	DICHLOROMETHANE	500	0	0	0	0	0	21,710
WAYNE	RIVERVIEW	ASH STEVENS INC	METHANOL	500	0	0	0	0	0	17,555
WAYNE	RIVERVIEW	JCI JONES CHEMICALS INC	CHLORINE	1	0	0	0	0	0	0
WAYNE	RIVERVIEW	TAMINCO HIGHER AMINES	CERTAIN GLYCOL ETHERS	0	0	0	0	50	0	177,244
WAYNE	RIVERVIEW	TAMINCO HIGHER AMINES	DIMETHYLAMINE	3,428	0	0	0	0	5	1,147
WAYNE	RIVERVIEW	TAMINCO HIGHER AMINES	DIPOTASSIUM ENDOTHALL	0	0	0	0	50	0	1,628
WAYNE	RIVERVIEW	TAMINCO HIGHER AMINES	ETHYLENE	43,398	0	0	0	0	0	0
WAYNE	RIVERVIEW	TAMINCO HIGHER AMINES	ETHYLENE OXIDE	4,473	0	0	0	0	0	0
WAYNE	RIVERVIEW	TAMINCO HIGHER AMINES	MALEIC ANHYDRIDE	1	0	0	0	0	0	0
WAYNE	RIVERVIEW	TAMINCO HIGHER AMINES	N-BUTYL ALCOHOL	0	0	0	0	0	0	26,000
WAYNE	RIVERVIEW	TAMINCO HIGHER AMINES	TRIETHYLAMINE	5,058	0	0	0	0	27,766	825
WAYNE	ROMULUS	CHEMETALL US INC	CERTAIN GLYCOL ETHERS	303	0	0	0	0	0	1,435
WAYNE	ROMULUS	CHEMETALL US INC	CHROMIUM COMPOUNDS(EXCEPT	4	0	0	0	410	0	0
WAYNE	ROMULUS	CHEMETALL US INC	DIETHANOLAMINE	5	0	0	0	0	0	135
WAYNE	ROMULUS	CHEMETALL US INC	HYDROGEN FLUORIDE	0	0	0	0	0	0	0
WAYNE	ROMULUS	CHEMETALL US INC	MANGANESE COMPOUNDS	5	0	0	0	529	0	0
WAYNE	ROMULUS	CHEMETALL US INC	NICKEL COMPOUNDS	10	0	0	0	763	0	0
WAYNE	ROMULUS	CHEMETALL US INC	NITRATE COMPOUNDS	5	0	0	0	0	0	465
WAYNE	ROMULUS	CHEMETALL US INC	NITRIC ACID	250	0	0	0	0	0	0
WAYNE	ROMULUS	CHEMETALL US INC	SODIUM NITRITE	0	0	0	0	0	0	1,718
WAYNE	ROMULUS	FINTEX LLC	CHROMIUM COMPOUNDS(EXCEPT	0	0	0	0	0	5	0
WAYNE	ROMULUS	FINTEX LLC	NITRATE COMPOUNDS	0	0	0	0	0	0	0
WAYNE	ROMULUS	FINTEX LLC	ZINC COMPOUNDS	0	0	0	0	0	250	0
WAYNE	ROMULUS	GM - ROMULUS ENGINE OPERATIONS	COPPER	0	7	0	0	2,603	4	0
WAYNE	ROMULUS	GM - ROMULUS ENGINE OPERATIONS	LEAD	2	1	0	0	4,092	33	1
WAYNE	ROMULUS	GM - ROMULUS ENGINE OPERATIONS	MANGANESE	0	170	0	0	9,380	180	0
WAYNE	ROMULUS	KA STEEL CHEMICALS INC	CHLORINE	57	0	0	0	0	0	0
WAYNE	ROMULUS	KERR CORP	LEAD COMPOUNDS	0	0	0	0	1,250	0	0

**2008 TOXIC CHEMICAL RELEASE INVENTORY  
STATE OF MICHIGAN SUMMARY DATA - PART I**

County	City	Facility	Chemical	(lbs/year)							
				Air	Water	Underground Injection	Land	Off-site	POTW	Off-site Waste Managed	
							Release/ Disposal	Release/ Disposal			
WAYNE	ROMULUS	KERR CORP	MERCURY	0	0	0	0	0	0	0	1,290
WAYNE	ROMULUS	KERR CORP	ZINC COMPOUNDS	0	0	0	0	4,080	0	0	0
WAYNE	ROMULUS	KREHER WIRE PROCESSING	METHANOL	0	0	0	0	0	0	0	0
WAYNE	ROMULUS	KREHER WIRE PROCESSING	NITRIC ACID	0	0	0	0	9,000	0	0	0
WAYNE	ROMULUS	KREHER WIRE PROCESSING	SULFURIC ACID (1994 AND AFTER "	0	0	0	5	0	0	0	0
WAYNE	ROMULUS	MARATHON PETROLEUM CO LLC - ROMULUS MI TER	1,2,4-TRIMETHYLBENZENE	0	0	0	0	0	0	0	0
WAYNE	ROMULUS	MARATHON PETROLEUM CO LLC - ROMULUS MI TER	BENZENE	500	0	0	0	0	0	0	5
WAYNE	ROMULUS	MARATHON PETROLEUM CO LLC - ROMULUS MI TER	BENZO(G,H,I)PERYLENE	0	0	0	0	0	0	0	0
WAYNE	ROMULUS	MARATHON PETROLEUM CO LLC - ROMULUS MI TER	ETHYLBENZENE	255	0	0	0	0	0	0	0
WAYNE	ROMULUS	MARATHON PETROLEUM CO LLC - ROMULUS MI TER	LEAD	0	0	0	0	0	0	0	0
WAYNE	ROMULUS	MARATHON PETROLEUM CO LLC - ROMULUS MI TER	NAPHTHALENE	5	0	0	0	0	0	0	0
WAYNE	ROMULUS	MARATHON PETROLEUM CO LLC - ROMULUS MI TER	N-HEXANE	500	0	0	0	0	0	0	0
WAYNE	ROMULUS	MARATHON PETROLEUM CO LLC - ROMULUS MI TER	POLYCYCLIC AROMATIC COMPOUN	0	0	0	0	0	0	0	0
WAYNE	ROMULUS	MARATHON PETROLEUM CO LLC - ROMULUS MI TER	TOLUENE	500	0	0	0	0	0	0	5
WAYNE	ROMULUS	MARATHON PETROLEUM CO LLC - ROMULUS MI TER	XYLENE (MIXED ISOMERS)	500	0	0	0	0	0	0	5
WAYNE	ROMULUS	SAFETY-KLEEN SYSTEMS (405503)	ETHYLENE GLYCOL	8	0	0	0	0	0	0	210,028
WAYNE	ROMULUS	SAFETY-KLEEN SYSTEMS (405503)	LEAD	0	0	0	0	0	0	0	547
WAYNE	ROMULUS	SAFETY-KLEEN SYSTEMS (405503)	POLYCYCLIC AROMATIC COMPOUN	0	0	0	0	0	0	0	1,409
WAYNE	ROMULUS	SATURN ELECTRONICS CORP.	AMMONIA	0	0	0	0	0	0	0	6,485
WAYNE	ROMULUS	SATURN ELECTRONICS CORP.	COPPER COMPOUNDS	0	0	0	0	0	0	0	66,000
WAYNE	ROMULUS	SATURN ELECTRONICS CORP.	LEAD	0	0	0	0	0	0	0	0
WAYNE	ROMULUS	SATURN ELECTRONICS CORP.	NITRIC ACID	0	0	0	0	0	0	0	0
WAYNE	ROMULUS	UNIVAR USA INC ROMULUS BRANCH	1,2,4-TRIMETHYLBENZENE	36	0	0	0	141	0	0	1,784
WAYNE	ROMULUS	UNIVAR USA INC ROMULUS BRANCH	CERTAIN GLYCOL ETHERS	182	0	0	0	491	0	0	6,234
WAYNE	ROMULUS	UNIVAR USA INC ROMULUS BRANCH	A CUMENE	0	0	0	0	0	0	0	0
WAYNE	ROMULUS	UNIVAR USA INC ROMULUS BRANCH	A DI(2-ETHYLHEXYL) PHTHALATE	0	0	0	0	0	0	0	0
WAYNE	ROMULUS	UNIVAR USA INC ROMULUS BRANCH	DICHLOROMETHANE	235	0	0	0	51	0	0	645
WAYNE	ROMULUS	UNIVAR USA INC ROMULUS BRANCH	A DIETHANOLAMINE	0	0	0	0	0	0	0	0
WAYNE	ROMULUS	UNIVAR USA INC ROMULUS BRANCH	A DIISOCYANATES	0	0	0	0	0	0	0	0
WAYNE	ROMULUS	UNIVAR USA INC ROMULUS BRANCH	ETHYLBENZENE	83	0	0	0	37	5	0	467
WAYNE	ROMULUS	UNIVAR USA INC ROMULUS BRANCH	ETHYLENE GLYCOL	11	0	0	0	60	0	0	757
WAYNE	ROMULUS	UNIVAR USA INC ROMULUS BRANCH	METHANOL	977	0	0	0	653	0	0	8,298
WAYNE	ROMULUS	UNIVAR USA INC ROMULUS BRANCH	METHYL ISOBUTYL KETONE	63	0	0	0	46	0	0	589
WAYNE	ROMULUS	UNIVAR USA INC ROMULUS BRANCH	A NAPHTHALENE	0	0	0	0	0	0	0	0
WAYNE	ROMULUS	UNIVAR USA INC ROMULUS BRANCH	N-BUTYL ALCOHOL	20	0	0	0	36	0	0	452
WAYNE	ROMULUS	UNIVAR USA INC ROMULUS BRANCH	N-HEXANE	524	0	0	0	54	0	0	683
WAYNE	ROMULUS	UNIVAR USA INC ROMULUS BRANCH	N-METHYL-2-PYRROLIDONE	2	0	0	0	46	0	0	587
WAYNE	ROMULUS	UNIVAR USA INC ROMULUS BRANCH	A TETRACHLOROETHYLENE	0	0	0	0	0	0	0	0
WAYNE	ROMULUS	UNIVAR USA INC ROMULUS BRANCH	TOLUENE	356	0	0	0	260	5	0	3,299
WAYNE	ROMULUS	UNIVAR USA INC ROMULUS BRANCH	A TRICHLOROETHYLENE	0	0	0	0	0	0	0	0
WAYNE	ROMULUS	UNIVAR USA INC ROMULUS BRANCH	XYLENE (MIXED ISOMERS)	236	0	0	0	126	0	0	1,594
WAYNE	ROMULUS	WOODBRIIDGE CORP	DIETHANOLAMINE	260	0	0	0	0	0	0	6
WAYNE	ROMULUS	WOODBRIIDGE CORP	TOLUENE DIISOCYANATE (MIXED IS	262	0	0	0	0	0	0	30
WAYNE	TAYLOR	APOLLO PLATING INC	CHROMIUM COMPOUNDS(EXCEPT	2	0	0	0	0	19	0	6,410
WAYNE	TAYLOR	APOLLO PLATING INC	COPPER COMPOUNDS	39	0	0	0	0	17	0	2,523
WAYNE	TAYLOR	APOLLO PLATING INC	LEAD COMPOUNDS	0	0	0	0	0	0	0	21
WAYNE	TAYLOR	APOLLO PLATING INC	NICKEL COMPOUNDS	11	0	0	0	0	17	0	5,340
WAYNE	TAYLOR	EFTEC NORTH AMERICAS LLC	A BARIUM COMPOUNDS	0	0	0	0	0	0	0	0
WAYNE	TAYLOR	EFTEC NORTH AMERICAS LLC	A DIISOCYANATES	0	0	0	0	0	0	0	0
WAYNE	TAYLOR	EFTEC NORTH AMERICAS LLC	LEAD COMPOUNDS	0	0	0	0	12	0	0	0

**2008 TOXIC CHEMICAL RELEASE INVENTORY  
STATE OF MICHIGAN SUMMARY DATA - PART I**

County	City	Facility	Chemical	(lbs/year)						
				Air	Water	Underground Injection	Land Release/ Disposal	Off-site Release/ Disposal	POTW	Off-site Waste Managed
WAYNE	TRENTON	CHRYSLER TRENTON ENGINE PLANT	COPPER	0	0	0	0	5,750	30	0
WAYNE	TRENTON	CHRYSLER TRENTON ENGINE PLANT	DIETHANOLAMINE	240	0	0	0	0	24,000	0
WAYNE	TRENTON	CHRYSLER TRENTON ENGINE PLANT	LEAD	0	0	0	0	319	4	0
WAYNE	TRENTON	CHRYSLER TRENTON ENGINE PLANT	MANGANESE	0	0	0	0	17	1	0
WAYNE	TRENTON	CHRYSLER TRENTON ENGINE PLANT	NICKEL	0	0	0	0	490	4	0
WAYNE	TRENTON	CREST INDUSTRIES INC	A XYLENE (MIXED ISOMERS)	0	0	0	0	0	0	0
WAYNE	TRENTON	DETROIT EDISON CO TRENTON CHANNEL POWER PL	ARSENIC COMPOUNDS	300	170	0	0	25,000	0	0
WAYNE	TRENTON	DETROIT EDISON CO TRENTON CHANNEL POWER PL	BARIUM COMPOUNDS	4,300	1,100	0	0	1,000,000	0	0
WAYNE	TRENTON	DETROIT EDISON CO TRENTON CHANNEL POWER PL	BENZO(G,H,I)PERYLENE	0	0	0	0	0	0	2
WAYNE	TRENTON	DETROIT EDISON CO TRENTON CHANNEL POWER PL	CHROMIUM COMPOUNDS(EXCEPT	290	230	0	0	28,000	0	0
WAYNE	TRENTON	DETROIT EDISON CO TRENTON CHANNEL POWER PL	COPPER COMPOUNDS	270	0	0	0	50,000	0	0
WAYNE	TRENTON	DETROIT EDISON CO TRENTON CHANNEL POWER PL	HYDROCHLORIC ACID (1995 AND AF	2,000,000	0	0	0	0	0	0
WAYNE	TRENTON	DETROIT EDISON CO TRENTON CHANNEL POWER PL	HYDROGEN FLUORIDE	120,000	0	0	0	0	0	0
WAYNE	TRENTON	DETROIT EDISON CO TRENTON CHANNEL POWER PL	LEAD COMPOUNDS	230	0	0	0	17,038	0	0
WAYNE	TRENTON	DETROIT EDISON CO TRENTON CHANNEL POWER PL	MANGANESE COMPOUNDS	390	1,200	0	0	43,000	0	0
WAYNE	TRENTON	DETROIT EDISON CO TRENTON CHANNEL POWER PL	MERCURY COMPOUNDS	232	0	0	0	99	0	0
WAYNE	TRENTON	DETROIT EDISON CO TRENTON CHANNEL POWER PL	NICKEL COMPOUNDS	300	49	0	0	26,000	0	0
WAYNE	TRENTON	DETROIT EDISON CO TRENTON CHANNEL POWER PL	POLYCYCLIC AROMATIC COMPOUN	2	0	0	0	20	0	225
WAYNE	TRENTON	DETROIT EDISON CO TRENTON CHANNEL POWER PL	SULFURIC ACID (1994 AND AFTER "	160,000	0	0	0	0	0	0
WAYNE	TRENTON	DETROIT EDISON CO TRENTON CHANNEL POWER PL	VANADIUM COMPOUNDS	380	470	0	0	69,000	0	0
WAYNE	TRENTON	DETROIT EDISON CO TRENTON CHANNEL POWER PL	ZINC COMPOUNDS	910	2,200	0	0	41,000	0	0
WAYNE	TRENTON	SOLUTIA INC	BUTYRALDEHYDE	9,961	0	0	0	48	527	1,364
WAYNE	TRENTON	SOLUTIA INC	VINYL ACETATE	19,998	0	0	0	0	2,634	57
WAYNE	WAYNE	AMERICAN JETWAY CORP	CERTAIN GLYCOL ETHERS	2	0	0	0	0	0	1,591
WAYNE	WAYNE	AMERICAN JETWAY CORP	DICHLOROMETHANE	86	0	0	0	0	0	14,549
WAYNE	WAYNE	AMERICAN JETWAY CORP	ETHYLBENZENE	6	0	0	0	0	0	2,075
WAYNE	WAYNE	AMERICAN JETWAY CORP	METHANOL	19	0	0	0	0	0	2,445
WAYNE	WAYNE	AMERICAN JETWAY CORP	N-HEXANE	299	0	0	0	0	0	40,236
WAYNE	WAYNE	AMERICAN JETWAY CORP	TETRACHLOROETHYLENE	30	0	0	0	0	0	20,243
WAYNE	WAYNE	AMERICAN JETWAY CORP	TOLUENE	54	0	0	0	0	0	48,852
WAYNE	WAYNE	AMERICAN JETWAY CORP	XYLENE (MIXED ISOMERS)	250	0	0	0	0	0	13,980
WAYNE	WAYNE	CUL-MAC INDUSTRIES INC.	CERTAIN GLYCOL ETHERS	0	0	0	0	0	0	0
WAYNE	WAYNE	CUL-MAC INDUSTRIES INC.	METHANOL	250	0	0	0	0	0	0
WAYNE	WAYNE	FORD MOTOR CO MICHIGAN ASSEMBLY PLANT	1,2,4-TRIMETHYLBENZENE	28,440	0	0	0	0	0	15,370
WAYNE	WAYNE	FORD MOTOR CO MICHIGAN ASSEMBLY PLANT	BENZENE	25	0	0	0	0	0	24
WAYNE	WAYNE	FORD MOTOR CO MICHIGAN ASSEMBLY PLANT	BENZO(G,H,I)PERYLENE	0	0	0	0	0	0	0
WAYNE	WAYNE	FORD MOTOR CO MICHIGAN ASSEMBLY PLANT	CERTAIN GLYCOL ETHERS	1,191	0	0	0	0	1,500	723
WAYNE	WAYNE	FORD MOTOR CO MICHIGAN ASSEMBLY PLANT	COPPER	0	0	0	0	0	0	5,900
WAYNE	WAYNE	FORD MOTOR CO MICHIGAN ASSEMBLY PLANT	ETHYLBENZENE	128	0	0	0	0	0	15,031
WAYNE	WAYNE	FORD MOTOR CO MICHIGAN ASSEMBLY PLANT	ETHYLENE GLYCOL	0	0	0	0	0	1,400	922
WAYNE	WAYNE	FORD MOTOR CO MICHIGAN ASSEMBLY PLANT	LEAD	1	0	0	0	0	0	0
WAYNE	WAYNE	FORD MOTOR CO MICHIGAN ASSEMBLY PLANT	MANGANESE COMPOUNDS	0	0	0	0	3,000	110	0
WAYNE	WAYNE	FORD MOTOR CO MICHIGAN ASSEMBLY PLANT	METHANOL	1,750	0	0	0	0	0	84,884
WAYNE	WAYNE	FORD MOTOR CO MICHIGAN ASSEMBLY PLANT	METHYL ISOBUTYL KETONE	843	0	0	0	0	0	603
WAYNE	WAYNE	FORD MOTOR CO MICHIGAN ASSEMBLY PLANT	N-BUTYL ALCOHOL	51,380	0	0	0	0	0	20,582
WAYNE	WAYNE	FORD MOTOR CO MICHIGAN ASSEMBLY PLANT	NITRATE COMPOUNDS	0	0	0	0	4	28,000	0
WAYNE	WAYNE	FORD MOTOR CO MICHIGAN ASSEMBLY PLANT	POLYCYCLIC AROMATIC COMPOUN	0	0	0	0	0	0	0
WAYNE	WAYNE	FORD MOTOR CO MICHIGAN ASSEMBLY PLANT	SODIUM NITRITE	0	0	0	0	0	0	0
WAYNE	WAYNE	FORD MOTOR CO MICHIGAN ASSEMBLY PLANT	TOLUENE	606	0	0	0	0	0	251
WAYNE	WAYNE	FORD MOTOR CO MICHIGAN ASSEMBLY PLANT	XYLENE (MIXED ISOMERS)	7,600	0	0	0	0	0	100,255



**2008 TOXIC CHEMICAL RELEASE INVENTORY  
STATE OF MICHIGAN SUMMARY DATA - PART I**

County	City	Facility	Chemical	(lbs/year)						
				Air	Water	Underground Injection	Land Release/ Disposal	Off-site Release/ Disposal	POTW	Off-site Waste Managed
WAYNE	WAYNE	FORD MOTOR CO MICHIGAN ASSEMBLY PLANT	ZINC COMPOUNDS	21	0	0	0	4,000	150	0
WAYNE	WAYNE	FORD MOTOR CO WAYNE INTEGRAL STAMPING	COPPER	2	0	0	0	0	0	23,000
WAYNE	WAYNE	FORD MOTOR CO WAYNE INTEGRAL STAMPING	ETHYLBENZENE	1	0	0	0	0	0	0
WAYNE	WAYNE	FORD MOTOR CO WAYNE INTEGRAL STAMPING	LEAD	0	0	0	0	0	0	7
WAYNE	WAYNE	FORD MOTOR CO WAYNE INTEGRAL STAMPING	NITRATE COMPOUNDS	0	0	0	0	0	1	0
WAYNE	WAYNE	FORD MOTOR CO WAYNE INTEGRAL STAMPING	TOLUENE	1	0	0	0	0	0	0
WAYNE	WAYNE	FORD MOTOR CO WAYNE INTEGRAL STAMPING	XYLENE (MIXED ISOMERS)	6	0	0	0	0	0	0
WAYNE	WAYNE	FORD MOTOR CO WAYNE INTEGRAL STAMPING	ZINC COMPOUNDS	5	0	0	0	0	0	0
WAYNE	WAYNE	FORD MOTOR COMPANY-WAYNE ASSEMBLY	1,2,4-TRIMETHYLBENZENE	60,900	0	0	0	0	0	143,562
WAYNE	WAYNE	FORD MOTOR COMPANY-WAYNE ASSEMBLY	BENZENE	26	0	0	0	0	0	17
WAYNE	WAYNE	FORD MOTOR COMPANY-WAYNE ASSEMBLY	BENZO(G,H,I)PERYLENE	0	0	0	0	0	0	0
WAYNE	WAYNE	FORD MOTOR COMPANY-WAYNE ASSEMBLY	CERTAIN GLYCOL ETHERS	13,160	0	0	0	0	75	30
WAYNE	WAYNE	FORD MOTOR COMPANY-WAYNE ASSEMBLY	COPPER	1	0	0	0	0	0	9,800
WAYNE	WAYNE	FORD MOTOR COMPANY-WAYNE ASSEMBLY	ETHYLBENZENE	13,310	0	0	0	0	0	37,065
WAYNE	WAYNE	FORD MOTOR COMPANY-WAYNE ASSEMBLY	ETHYLENE GLYCOL	0	0	0	0	0	1,300	51,000
WAYNE	WAYNE	FORD MOTOR COMPANY-WAYNE ASSEMBLY	LEAD	1	0	0	0	0	0	0
WAYNE	WAYNE	FORD MOTOR COMPANY-WAYNE ASSEMBLY	MANGANESE COMPOUNDS	0	0	0	0	6,300	110	0
WAYNE	WAYNE	FORD MOTOR COMPANY-WAYNE ASSEMBLY	METHANOL	1,980	0	0	0	0	0	55
WAYNE	WAYNE	FORD MOTOR COMPANY-WAYNE ASSEMBLY	METHYL ISOBUTYL KETONE	58,570	0	0	0	0	0	19,000
WAYNE	WAYNE	FORD MOTOR COMPANY-WAYNE ASSEMBLY	N-BUTYL ALCOHOL	151,800	0	0	0	0	0	38,718
WAYNE	WAYNE	FORD MOTOR COMPANY-WAYNE ASSEMBLY	NITRATE COMPOUNDS	0	0	0	0	2	40,000	0
WAYNE	WAYNE	FORD MOTOR COMPANY-WAYNE ASSEMBLY	POLYCYCLIC AROMATIC COMPOUN	0	0	0	0	0	0	0
WAYNE	WAYNE	FORD MOTOR COMPANY-WAYNE ASSEMBLY	SODIUM NITRITE	0	0	0	0	0	0	0
WAYNE	WAYNE	FORD MOTOR COMPANY-WAYNE ASSEMBLY	TOLUENE	3,200	0	0	0	0	0	6,288
WAYNE	WAYNE	FORD MOTOR COMPANY-WAYNE ASSEMBLY	XYLENE (MIXED ISOMERS)	64,500	0	0	0	0	0	180,302
WAYNE	WAYNE	FORD MOTOR COMPANY-WAYNE ASSEMBLY	ZINC COMPOUNDS	23	0	0	0	8,500	150	0
WAYNE	WAYNE	POLYCHEMIE INC	ACRYLAMIDE	0	0	0	0	0	0	150
WAYNE	WAYNE	POLYCHEMIE INC	DIMETHYLAMINE	200	0	0	0	0	0	0
WAYNE	WAYNE	POLYCHEMIE INC	FORMALDEHYDE	200	0	0	0	1	0	560
WAYNE	WAYNE	POLYCHEMIE INC	A METHANOL	0	0	0	0	0	0	0
WAYNE	WAYNE	UNISTRUT INTERNATIONAL CORP	CHROMIUM	0	0	0	0	0	0	0
WAYNE	WAYNE	UNISTRUT INTERNATIONAL CORP	ZINC COMPOUNDS	3	0	0	0	2,100	5	0
WAYNE	WOODHAVEN	FORD MOTOR CO WOODHAVEN FORGING PLANT	CHROMIUM	0	0	0	0	8	0	8,000
WAYNE	WOODHAVEN	FORD MOTOR CO WOODHAVEN FORGING PLANT	LEAD	0	0	0	0	1	0	39
WAYNE	WOODHAVEN	FORD MOTOR CO WOODHAVEN FORGING PLANT	MANGANESE	13	0	0	0	4,740	0	161,200
WAYNE	WOODHAVEN	FORD MOTOR CO WOODHAVEN STAMPING PLANT	LEAD	1	0	0	0	0	0	1,370
WAYNE	WOODHAVEN	FORD MOTOR CO WOODHAVEN STAMPING PLANT	MANGANESE	18	0	0	0	0	0	53,000
WAYNE	WOODHAVEN	FORD MOTOR CO WOODHAVEN STAMPING PLANT	NICKEL	16	0	0	0	0	0	48,000
WAYNE	WOODHAVEN	MARATHON ASHLAND PIPELINE LLC WOODHAVEN T	1,2,4-TRIMETHYLBENZENE	621	0	0	0	0	0	0
WAYNE	WOODHAVEN	MARATHON ASHLAND PIPELINE LLC WOODHAVEN T	BENZENE	710	0	0	0	0	0	0
WAYNE	WOODHAVEN	MARATHON ASHLAND PIPELINE LLC WOODHAVEN T	ETHYLBENZENE	355	0	0	0	0	0	0
WAYNE	WOODHAVEN	MARATHON ASHLAND PIPELINE LLC WOODHAVEN T	N-HEXANE	1,475	0	0	0	0	0	0
WAYNE	WOODHAVEN	MARATHON ASHLAND PIPELINE LLC WOODHAVEN T	PROPYLENE	1,838	0	0	0	0	0	0
WAYNE	WOODHAVEN	MARATHON ASHLAND PIPELINE LLC WOODHAVEN T	TOLUENE	1,598	0	0	0	0	0	0
WAYNE	WOODHAVEN	MARATHON ASHLAND PIPELINE LLC WOODHAVEN T	XYLENE (MIXED ISOMERS)	3,418	0	0	0	0	0	0
WAYNE	WYANDOTTE	BASF CORP	ACRYLONITRILE	268	5	0	6	0	7	1,277
WAYNE	WYANDOTTE	BASF CORP	A COPPER COMPOUNDS	0	0	0	0	0	0	0
WAYNE	WYANDOTTE	BASF CORP	DIAMINOTOLUENE (MIXED ISOMERS)	10	44	0	1	0	44	1,970
WAYNE	WYANDOTTE	BASF CORP	DIISOCYANATES	1,540	0	0	340	0	19	33,638
WAYNE	WYANDOTTE	BASF CORP	ETHYLENE OXIDE	272	240	0	9	0	410	280

**2008 TOXIC CHEMICAL RELEASE INVENTORY  
STATE OF MICHIGAN SUMMARY DATA - PART I**

County	City	Facility	Chemical	(lbs/year)						Off-site Waste Managed
				Air	Water	Underground Injection	Land Release/ Disposal	Off-site Release/ Disposal	POTW	
WAYNE	WYANDOTTE	BASF CORP	FORMALDEHYDE	26	0	0	2	0	6,100	412,303
WAYNE	WYANDOTTE	BASF CORP	METHANOL	2,180	5	0	6	0	120,000	159,798
WAYNE	WYANDOTTE	BASF CORP	A NITRATE COMPOUNDS	0	0	0	0	0	0	0
WAYNE	WYANDOTTE	BASF CORP	NITRIC ACID	0	0	0	0	0	0	2,600
WAYNE	WYANDOTTE	BASF CORP	N-METHYL-2-PYRROLIDONE	1,950	5	0	5	0	570	45,009
WAYNE	WYANDOTTE	BASF CORP	POLYCYCLIC AROMATIC COMPOUN	0	0	0	705	0	0	0
WAYNE	WYANDOTTE	BASF CORP	PROPYLENE OXIDE	1,220	12	0	51	0	11,800	280
WAYNE	WYANDOTTE	BASF CORP	SEC-BUTYL ALCOHOL	167	5	0	1	0	0	2,180
WAYNE	WYANDOTTE	BASF CORP	STYRENE	504	43	0	9	0	3	1,265
WAYNE	WYANDOTTE	BASF CORP	TOLUENE DIISOCYANATE (MIXED IS	32	0	0	13	0	0	1,467
WAYNE	WYANDOTTE	BASF CORP	A ZINC COMPOUNDS	0	0	0	0	0	0	0
WAYNE	WYANDOTTE	CADON PLATING CO.	CERTAIN GLYCOL ETHERS	3,103	0	0	0	0	0	0
WAYNE	WYANDOTTE	CADON PLATING CO.	CHROMIUM COMPOUNDS(EXCEPT	0	0	0	0	3	15	0
WAYNE	WYANDOTTE	CADON PLATING CO.	NITRATE COMPOUNDS	0	0	0	0	13,446	0	0
WAYNE	WYANDOTTE	CADON PLATING CO.	NITRIC ACID	7	0	0	0	0	0	0
WAYNE	WYANDOTTE	CADON PLATING CO.	ZINC COMPOUNDS	0	0	0	0	3,405	65	0
WAYNE	WYANDOTTE	DEPARTMENT OF MUNICIPAL SERVICES-POWER PLAN	HYDROCHLORIC ACID (1995 AND AF	350,535	0	0	0	0	0	0
WAYNE	WYANDOTTE	DEPARTMENT OF MUNICIPAL SERVICES-POWER PLAN	LEAD COMPOUNDS	11	5	0	0	1,551	0	246
WAYNE	WYANDOTTE	DEPARTMENT OF MUNICIPAL SERVICES-POWER PLAN	MERCURY	13	1	0	0	12	0	1
WAYNE	WYANDOTTE	DETROIT TUBULAR RIVET	DICHLOROMETHANE	12,803	0	0	0	0	0	0
WAYNE	WYANDOTTE	DETROIT TUBULAR RIVET	ZINC COMPOUNDS	0	0	0	0	6,168	310	0
WEXFORD	CADILLAC	AAR MOBILITY SYSTEMS	TOLUENE	30,135	2	0	2	0	2	14,753
WEXFORD	CADILLAC	AVON AUTOMOTIVE PLANT 1	ANTIMONY COMPOUNDS	1	0	0	0	0	0	0
WEXFORD	CADILLAC	AVON AUTOMOTIVE PLANT 1	DI(2-ETHYLHEXYL) PHTHALATE	144	0	0	0	0	15	0
WEXFORD	CADILLAC	AVON AUTOMOTIVE PLANT 1	LEAD COMPOUNDS	0	0	0	0	0	4	0
WEXFORD	CADILLAC	AVON AUTOMOTIVE PLANT 1	NITRATE COMPOUNDS	0	0	0	0	0	35,734	0
WEXFORD	CADILLAC	AVON AUTOMOTIVE PLANT 1	SODIUM NITRITE	0	0	0	0	0	26,667	0
WEXFORD	CADILLAC	AVON AUTOMOTIVE PLANT 1	THIRAM	14	0	0	0	0	0	0
WEXFORD	CADILLAC	AVON AUTOMOTIVE PLANT 1	TOLUENE	34,519	0	0	0	1,140	0	0
WEXFORD	CADILLAC	AVON AUTOMOTIVE PLANT 1	ZINC COMPOUNDS	173	0	0	0	0	314	0
WEXFORD	CADILLAC	CADILLAC CASTING INC	ALUMINUM OXIDE (FIBROUS FORMS	0	0	0	0	38,013	0	0
WEXFORD	CADILLAC	CADILLAC CASTING INC	LEAD	138	0	0	0	1,540	1	0
WEXFORD	CADILLAC	CADILLAC CASTING INC	ZINC (FUME OR DUST)	0	0	0	0	64,155	0	0
WEXFORD	CADILLAC	FIBER-TECH INDUSTRIES CADILLAC	STYRENE	37,295	0	0	0	0	0	990
WEXFORD	CADILLAC	FOUR WINNS CRUISER	STYRENE	103,948	0	0	0	0	0	7,291
WEXFORD	CADILLAC	FOUR WINNS SMALL PARTS	STYRENE	21,381	0	0	0	0	0	3,465
WEXFORD	CADILLAC	GENMAR CADILLAC FOUR WINNS	METHYL METHACRYLATE	29,857	0	0	0	0	0	978
WEXFORD	CADILLAC	GENMAR CADILLAC FOUR WINNS	STYRENE	189,012	0	0	0	0	0	14,474
WEXFORD	CADILLAC	MICHIGAN RUBBER PRODUCTS INC.	DI(2-ETHYLHEXYL) PHTHALATE	10	0	0	0	5	0	12,183
WEXFORD	CADILLAC	MICHIGAN RUBBER PRODUCTS INC.	ZINC COMPOUNDS	10	0	0	0	5	0	44,907
WEXFORD	CADILLAC	PAULSTRA CRC CADILLAC DIV	METHYL ISOBUTYL KETONE	7,384	0	0	0	0	0	0
WEXFORD	CADILLAC	PAULSTRA CRC CADILLAC DIV	TOLUENE	16,358	0	0	0	0	0	4,915
WEXFORD	CADILLAC	PAULSTRA CRC CADILLAC DIV	XYLENE (MIXED ISOMERS)	4,825	0	0	0	0	0	340
WEXFORD	CADILLAC	PAULSTRA CRC CADILLAC DIV	ZINC COMPOUNDS	120	0	0	0	2,334	24	42,561

**2008 TOXIC CHEMICAL RELEASE INVENTORY  
STATE OF MICHIGAN SUMMARY REPORT**

*PART II*

2008 TOXIC CHEMICAL RELEASE INVENTORY  
STATE OF MICHIGAN SUMMARY DATA - PART II

County	City	Facility	Chemical	(grams/year)						
				Air	Water	Underground Injection	Land Release/Disposal	Off-site Release/Disposal	POTW	Off-site Waste Managed
ALPENA	ALPENA	DECORATIVE PANELS INTERNATIONAL	DIOXIN AND DIOXIN-LIKE COMPOUN	0.172	0.000	0.000	0.000	0.172	0.000	0.000
ALPENA	ALPENA	LAFARGE MIDWEST INC	DIOXIN AND DIOXIN-LIKE COMPOUN	0.001	0.000	0.000	0.800	0.801	0.000	0.000
BAY	ESSEXVILLE	DE KARN JC WEADOCK GENERATING PLANT	DIOXIN AND DIOXIN-LIKE COMPOUN	0.350	0.000	0.000	0.000	0.350	0.000	0.000
BRANCH	COLDWATER	ALCHEM ALUMINUM INC	DIOXIN AND DIOXIN-LIKE COMPOUN	0.380	0.000	0.000	0.000	0.380	0.000	0.000
BRANCH	COLDWATER	IMCO RECYCLING OF MICHIGAN LLC	DIOXIN AND DIOXIN-LIKE COMPOUN	4.360	0.000	0.000	0.000	4.360	0.000	0.000
CHARLEVOIX	CHARLEVOIX	ST MARYS CEMENT INC (US)	DIOXIN AND DIOXIN-LIKE COMPOUN	1.322	0.000	0.000	0.000	1.322	0.000	0.000
DELTA	ESCANABA	ESCANABA PAPER CO	DIOXIN AND DIOXIN-LIKE COMPOUN	0.408	5.612	0.000	0.104	6.124	0.000	0.000
DICKINSON	QUINNESEC	VERSO PAPER CORP	DIOXIN AND DIOXIN-LIKE COMPOUN	0.137	0.079	0.000	0.297	0.514	0.000	0.000
INGHAM	LANSING	LANSING BOARD OF WATER & LIGHT -ECKERT	DIOXIN AND DIOXIN-LIKE COMPOUN	1.399	0.000	0.000	0.000	1.399	0.000	0.000
INGHAM	LANSING	LANSING BOARD OF WATER & LIGHT -ERICKSON	DIOXIN AND DIOXIN-LIKE COMPOUN	0.752	0.000	0.000	0.000	0.752	0.000	0.000
JACKSON	JACKSON	GERDAU MACSTEEL JACKSON	DIOXIN AND DIOXIN-LIKE COMPOUN	3.673	0.000	0.000	0.000	3.673	0.000	0.057
KALAMAZOO	KALAMAZOO	PHARMACIA & UPJOHN CO LLC A SUBSIDIARY OF PFI	DIOXIN AND DIOXIN-LIKE COMPOUN	0.140	0.000	0.000	0.000	0.140	0.000	0.000
MANISTEE	FILER CITY	PACKAGING CORP OF AMERICA	DIOXIN AND DIOXIN-LIKE COMPOUN	0.213	0.000	0.000	0.000	0.213	0.000	0.000
MARQUETTE	MARQUETTE	MARQUETTE BOARD OF LIGHT & POWER	DIOXIN AND DIOXIN-LIKE COMPOUN	0.245	0.000	0.000	0.000	0.245	0.000	0.000
MARQUETTE	MARQUETTE	PRESQUE ISLE POWER PLANT	DIOXIN AND DIOXIN-LIKE COMPOUN	0.800	0.000	0.000	0.000	0.800	0.000	0.000
MIDLAND	MIDLAND	DOW CHEMICAL CO	DIOXIN AND DIOXIN-LIKE COMPOUN	0.100	1.836	0.000	7,112.000	7,113.936	0.000	0.000
MONROE	DUNDEE	HOLCIM (US) INC - DUNDEE PLAN T	DIOXIN AND DIOXIN-LIKE COMPOUN	0.483	0.000	0.000	0.000	0.483	0.000	0.000
MONROE	ERIE	JR WHITING GENERATING PLANT	DIOXIN AND DIOXIN-LIKE COMPOUN	0.180	0.000	0.000	0.000	0.180	0.000	0.000
MONROE	MONROE	DETROIT EDISON MONROE POWER PLANT	DIOXIN AND DIOXIN-LIKE COMPOUN	1.374	0.000	0.000	0.000	1.374	0.000	0.000
MONROE	MONROE	MAC STEEL - MONROE DIV	DIOXIN AND DIOXIN-LIKE COMPOUN	7.030	0.000	0.000	0.000	7.030	0.000	0.160
MUSKEGON	MUSKEGON	BC COBB GENERATING PLANT	DIOXIN AND DIOXIN-LIKE COMPOUN	0.170	0.000	0.000	0.000	0.170	0.000	0.000
ONTONAGON	ONTONAGON	SMURFIT-STONE CONTAINER ENTERP RISES INC	DIOXIN AND DIOXIN-LIKE COMPOUN	0.147	0.000	0.000	0.034	0.181	0.000	0.000
OTTAWA	GRAND HAVEN	GRAND HAVEN BOARD OF LIGHT &POWER JB SIMS G	DIOXIN AND DIOXIN-LIKE COMPOUN	0.290	0.000	0.000	0.000	0.290	0.000	0.000
OTTAWA	HOLLAND	HOLLAND BPW JAMES DE YOUNG GENERATION STAT	DIOXIN AND DIOXIN-LIKE COMPOUN	0.253	0.000	0.000	0.000	0.253	0.000	0.000
OTTAWA	WEST OLIVE	J H CAMPBELL GENERATING PLANT	DIOXIN AND DIOXIN-LIKE COMPOUN	0.740	0.000	0.000	0.000	0.740	0.000	0.000
SAGINAW	SAGINAW	ALCHEM ALUMINUM INC	DIOXIN AND DIOXIN-LIKE COMPOUN	0.000	0.000	0.000	0.000	0.000	0.000	0.000
ST CLAIR	CHINA TOWNSHIP	DETROIT EDISON BELLE RIVER POWER PLANT	DIOXIN AND DIOXIN-LIKE COMPOUN	0.603	0.000	0.000	0.000	0.603	0.000	0.000
ST CLAIR	EAST CHINA TOW	DETROIT EDISON ST CLAIR POWER PLANT	DIOXIN AND DIOXIN-LIKE COMPOUN	0.614	0.000	0.000	0.000	0.614	0.000	0.000
WAYNE	DETROIT	MARATHON PETROLEUM CO LLC - MICHIGAN REFININ	DIOXIN AND DIOXIN-LIKE COMPOUN	1.089	0.000	0.000	0.000	1.089	0.000	0.000
WAYNE	RIVER ROUGE	DETROIT EDISON -RIVER ROUGE POWER PLANT	DIOXIN AND DIOXIN-LIKE COMPOUN	0.228	0.000	0.000	0.000	0.228	0.000	0.000
WAYNE	TRENTON	DETROIT EDISON CO TRENTON CHANNEL POWER PL	DIOXIN AND DIOXIN-LIKE COMPOUN	0.311	0.000	0.000	0.000	0.311	0.000	0.000

### Appendix A. EPCRA Section 313 Listed PBT Chemicals and Activity Thresholds

Chemical	Threshold (in pounds unless otherwise noted)
ALDRIN	100
BENZO(G,H,I)PERYLENE ♦	10
CHLORDANE	10
DIOXIN AND DIOXIN-LIKE COMPOUNDS ♦	0.1 grams
HEPTACHLOR	10
HEXACHLOROBENZENE	10
ISODRIN	10
LEAD *	100
LEAD COMPOUNDS *	100
MERCURY	10
MERCURY COMPOUNDS	10
METHOXYCHLOR	100
OCTACHLOROSTYRENE ♦	10
PENDIMETHALIN	100
PENTACHLOROBENZENE ♦	10
POLYCHLORINATED BIPHENYLS	10
POLYCYCLIC AROMATIC COMPOUNDS +	100
TETRABROMOBISPHENOL A (TBBPA) ♦	100
TOXAPHENE	10
TRIFLURALIN	100

Note: PBT chemical reporting effective for 2000 reporting year, except lead and lead compounds which were effective for 2001.

♦ New chemical subject to EPCRA Section 313 reporting beginning with Report Year 2000.

+ Two new chemicals added to PAC category; 21 chemicals now included in PAC category.

\* Thresholds effective for 2001 reporting year