UP: HYDROLOGIC UNIT CODE (HUC) BASINS

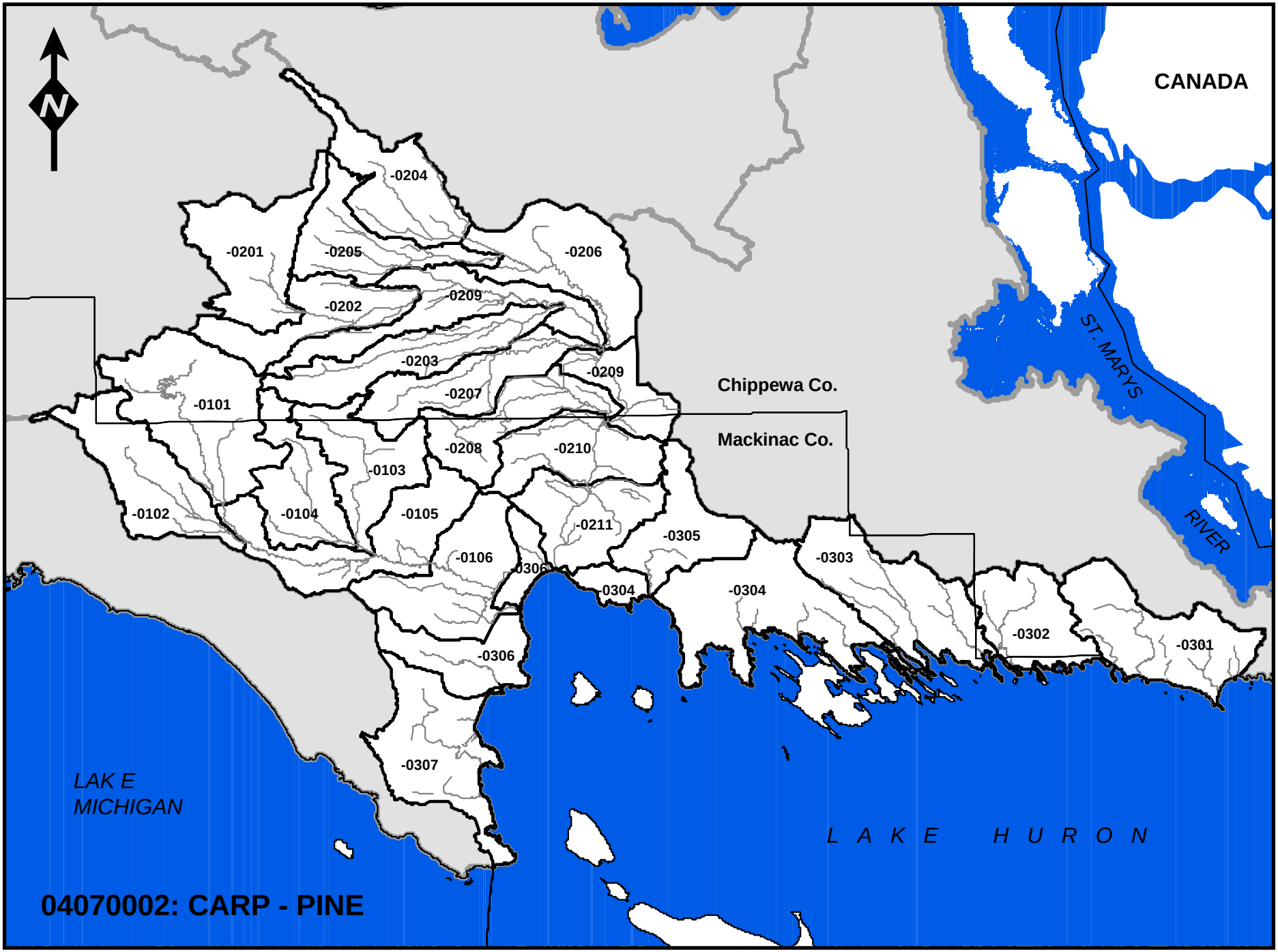
N
CANADA
-0204
-0201
-0205
-0206
-0202
-0209
-0203
-0209
-0207
-0101
Chippewa Co.
Mackinac Co.
-0208
-0210
-0103
-0102
-0104
-0105
-0211
-0305
-0106
-0306
-0303
-0304
-0304
-0302
-0301
-0306
-0307
ST. MARYS
RIVER
LAKE MICHIGAN
LAKE HURON
04070002: CARP - PINE

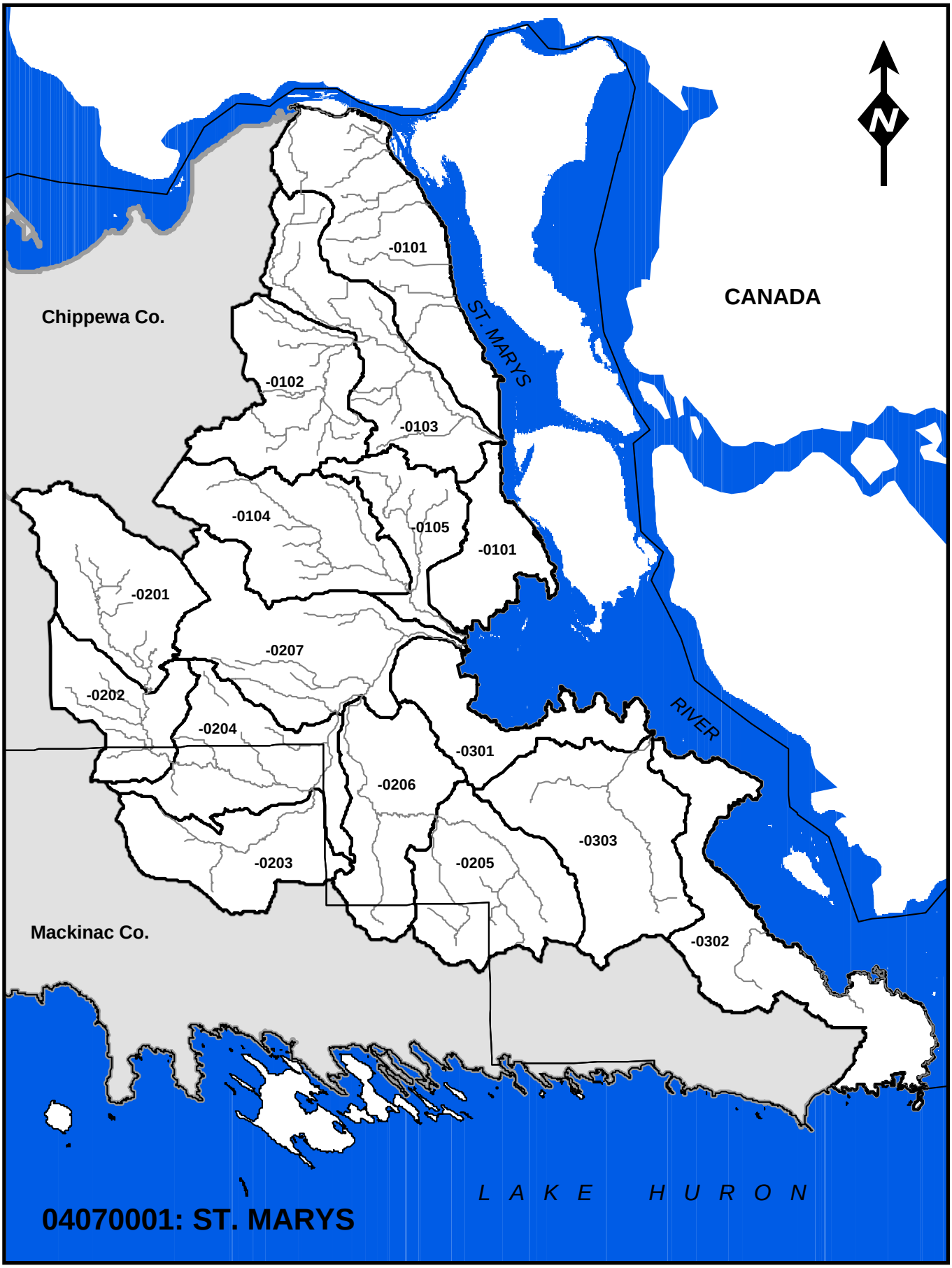
N
CANADA
Chippewa Co.
Mackinac Co.
ST. MARYS
RIVER
LAKE HURON
-0101
-0102
-0103
-0104
-0105
-0101
-0201
-0207
-0202
-0204
-0301
-0206
-0303
-0203
-0205
-0302
04070001: ST. MARYS

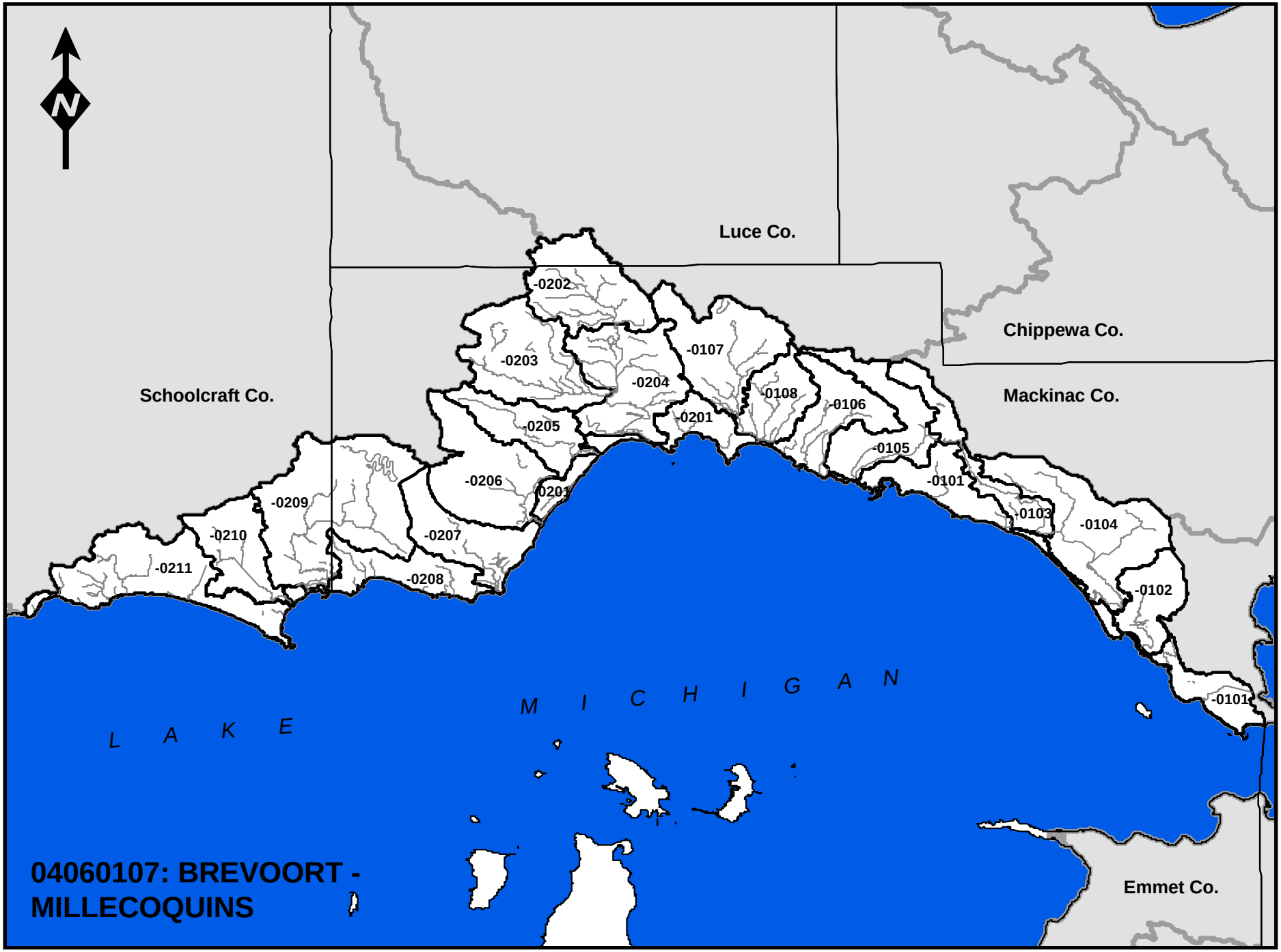
N
Luce Co.
Chippewa Co.
Schoolcraft Co.
Mackinac Co.
Emmet Co.
-0202
-0203
-0204
-0107
-0108
-0106
-0201
-0205
-0105
-0101
-0206
-0201
-0103
-0104
-0209
-0210
-0207
-0211
-0208
-0102
-0101
L A K E
M I C H I G A N
04060107: BREVOORT - MILLECOQUINS

LAKE SUPERIOR
Luce Co.
N
-0201
-0202
-0406
-0301
-0204
-0405
-0205
-0302
-0203
-0306
-0408
-0401
-0409
-0305
-0207
-0410
-0303
-0407
-0501
-0206
-0502
-0404
-0402
-0403
-0308
-0304
-0103
-0102
-0309
Alger Co.
-0507
-0307
-0503
-0101
-0412
-0504
-0411
-0310
Delta Co.
-0505
-0603
-0601
-0508
-0604
-0602
-0506
Schoolcraft Co.
Mackinac Co.
-0509
04060106: MANISTIQUE
LAKE MICHIGAN

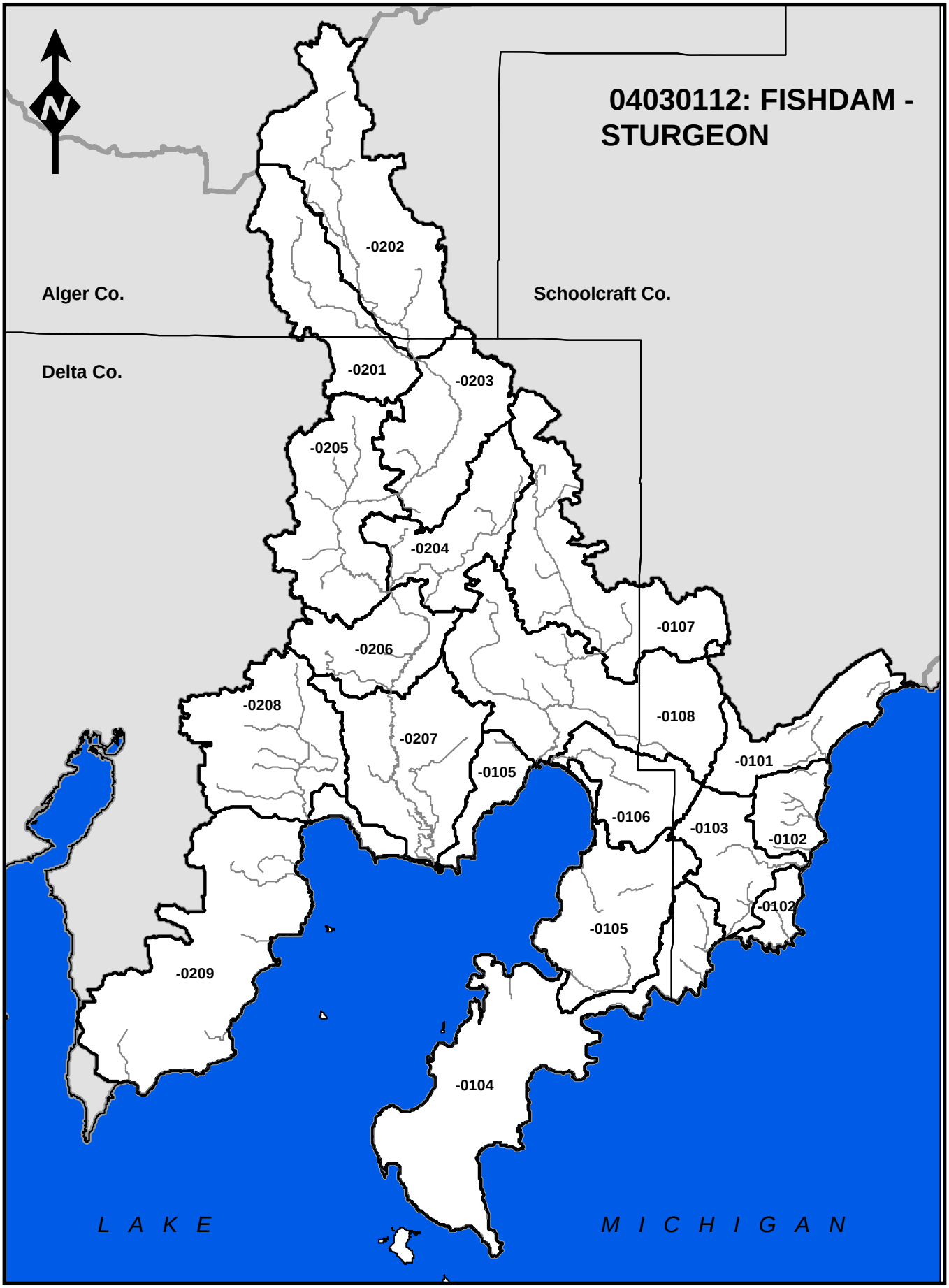
04030112: FISHDAM - STURGEON
N
Alger Co.
Schoolcraft Co.
Delta Co.
-0202
-0201
-0203
-0205
-0204
-0107
-0206
-0208
-0108
-0207
-0101
-0105
-0106
-0103
-0102
-0102
-0105
-0209
-0104
L A K E
M I C H I G A N

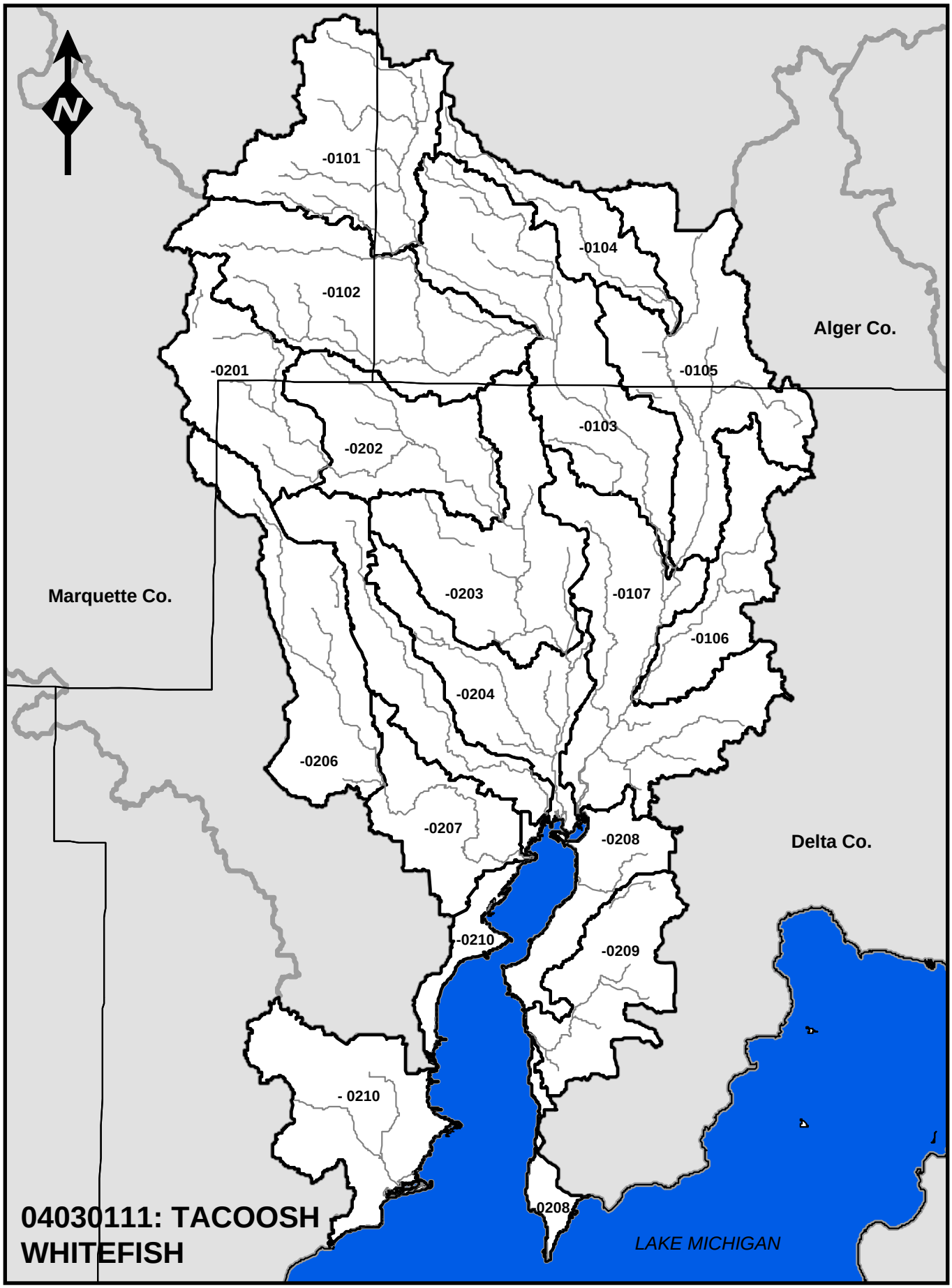
N
-0101
-0102
-0104
-0105
-0201
-0202
-0103
-0203
-0107
-0106
-0204
-0206
-0207
-0208
-0209
-0210
- 0210
-0208
Alger Co.
Marquette Co.
Delta Co.
LAKE MICHIGAN
04030111: TACOOSH
WHITEFISH

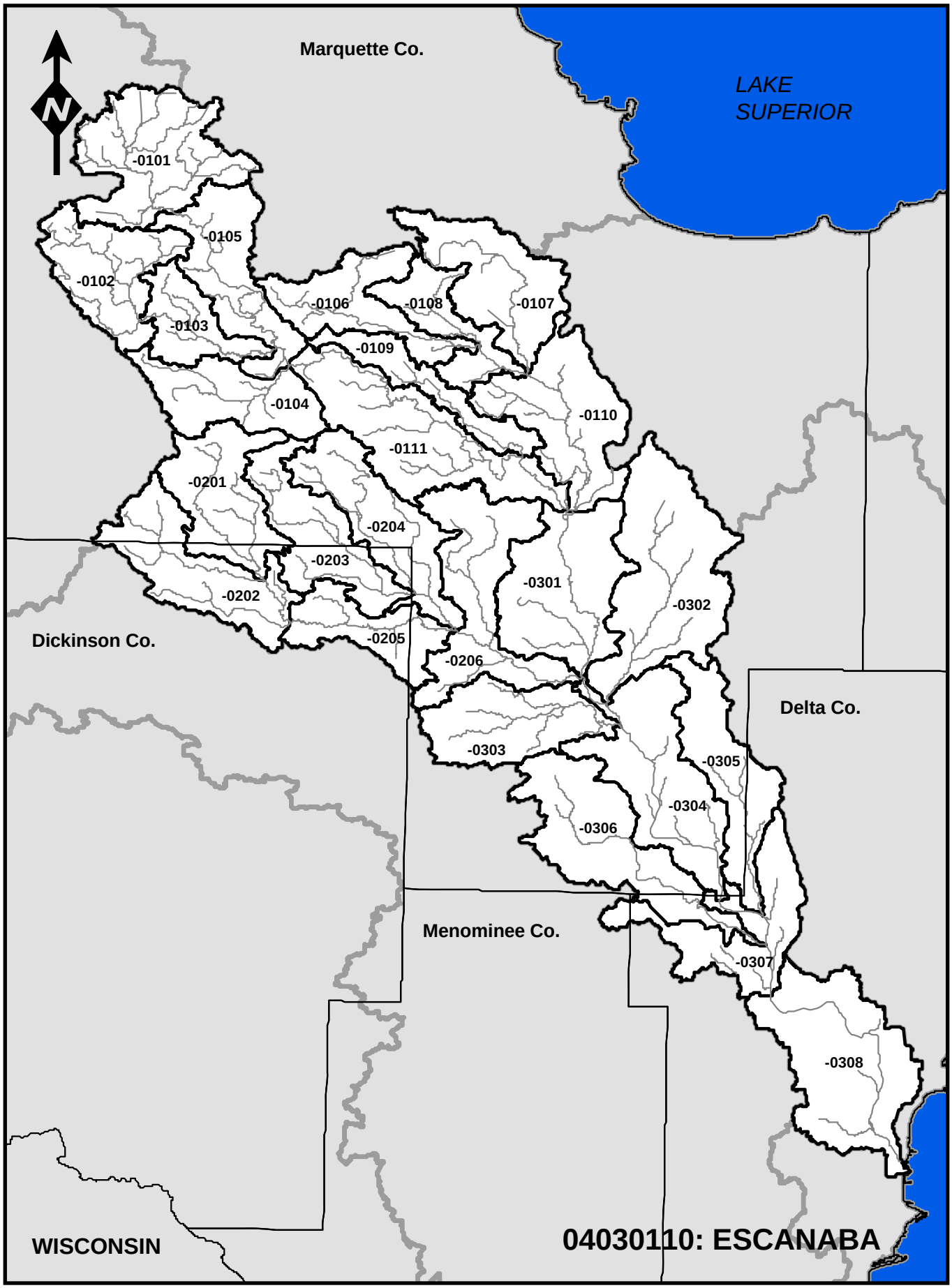
Marquette Co.
LAKE SUPERIOR
N
-0101
-0105
-0102
-0103
-0106
-0108
-0107
-0109
-0104
-0110
-0111
-0201
-0204
-0203
-0202
-0205
-0206
-0301
-0302
Dickinson Co.
Delta Co.
-0303
-0305
-0304
-0306
Menominee Co.
-0307
-0308
WISCONSIN
04030110: ESCANABA

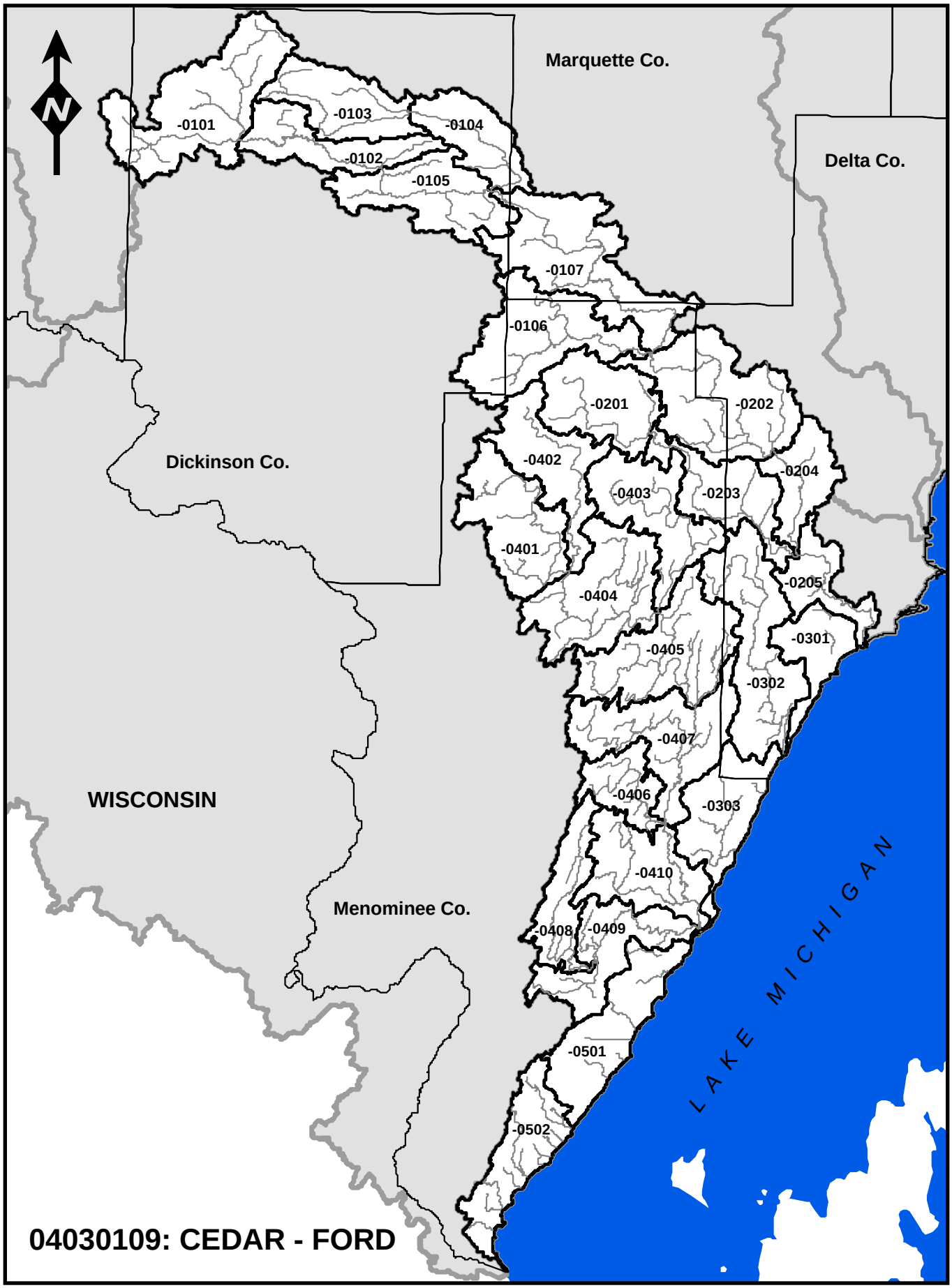

04030109: CEDAR - FORD

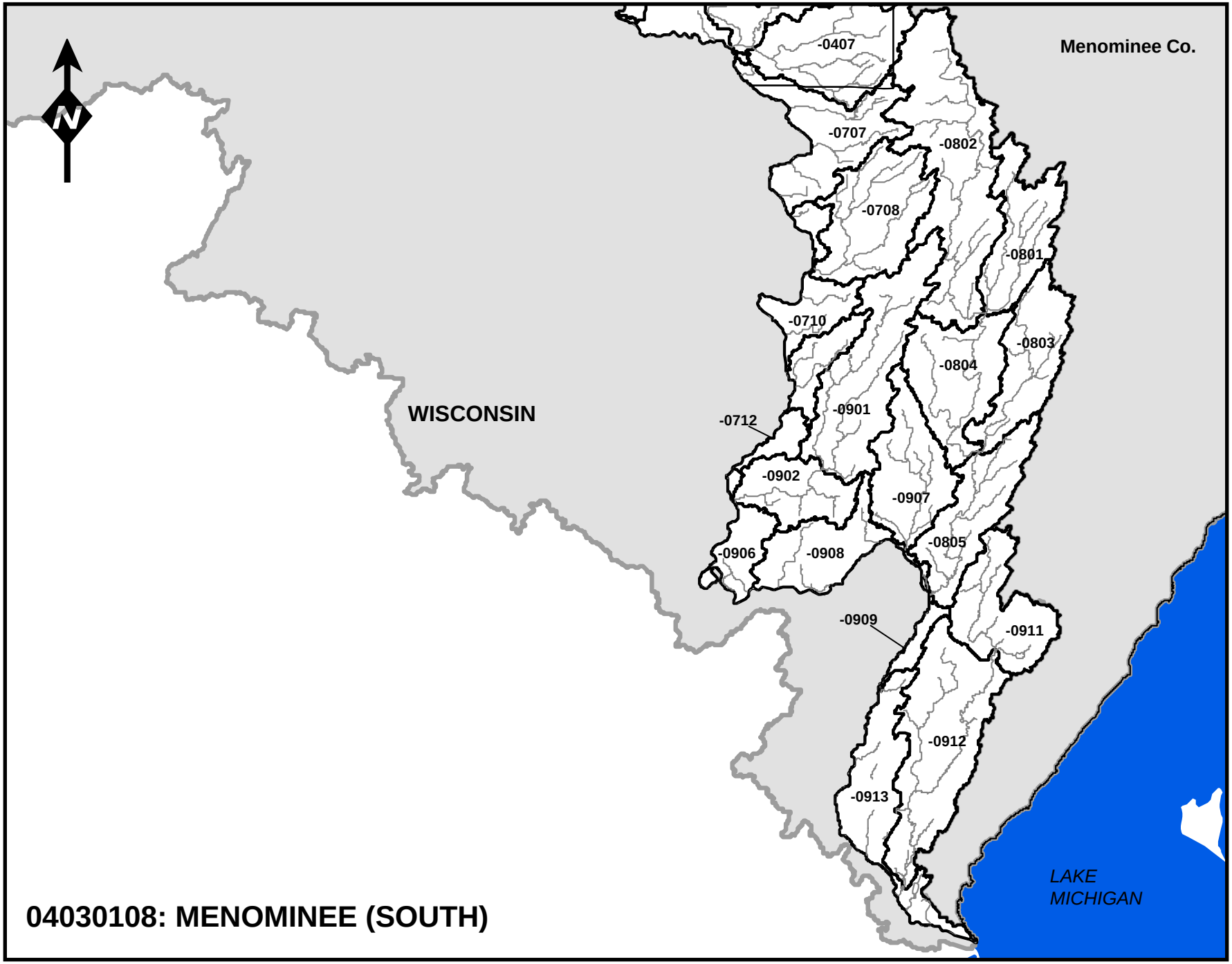

04030108: MENOMINEE (SOUTH)

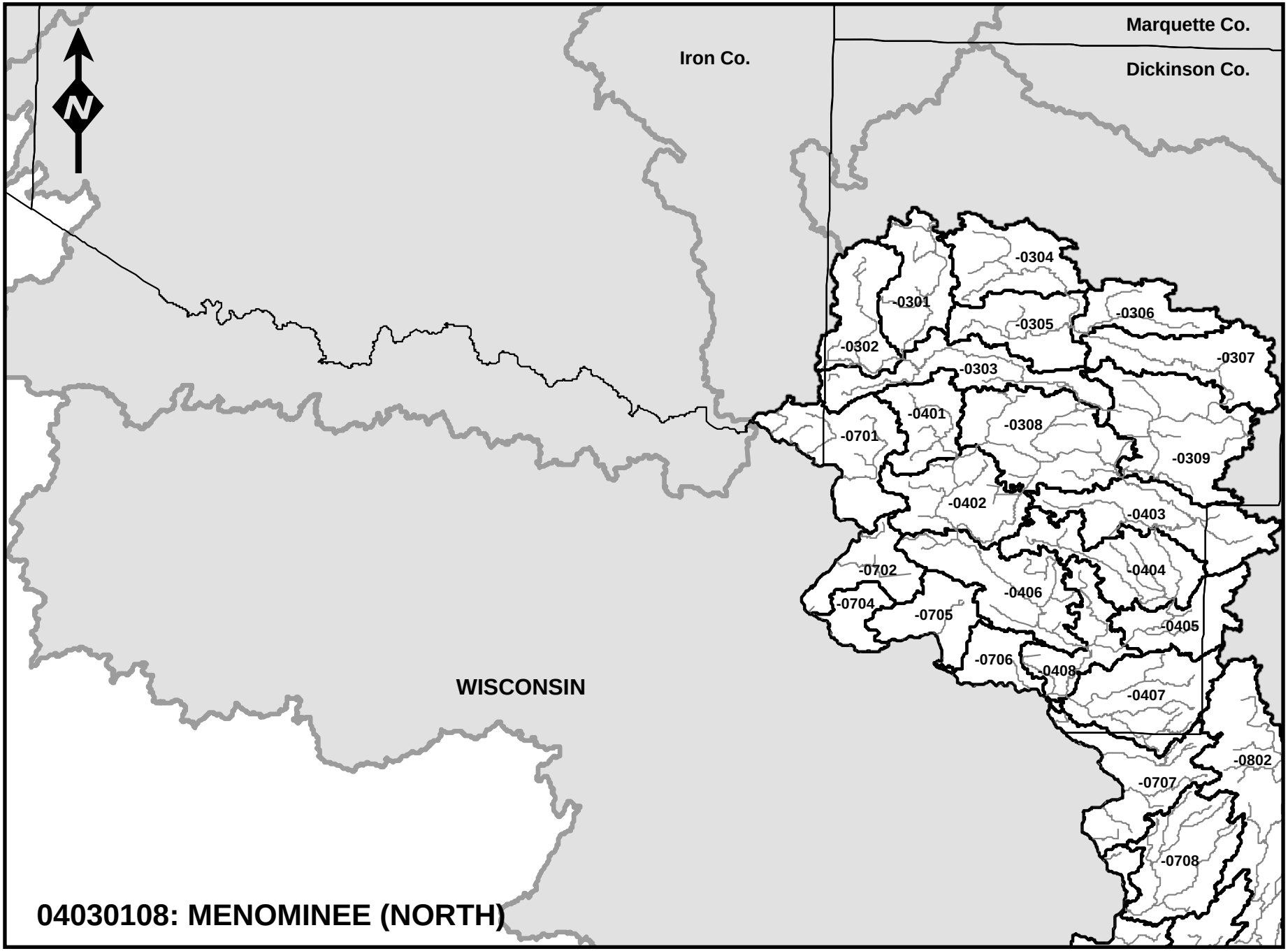

04030108: MENOMINEE (NORTH)

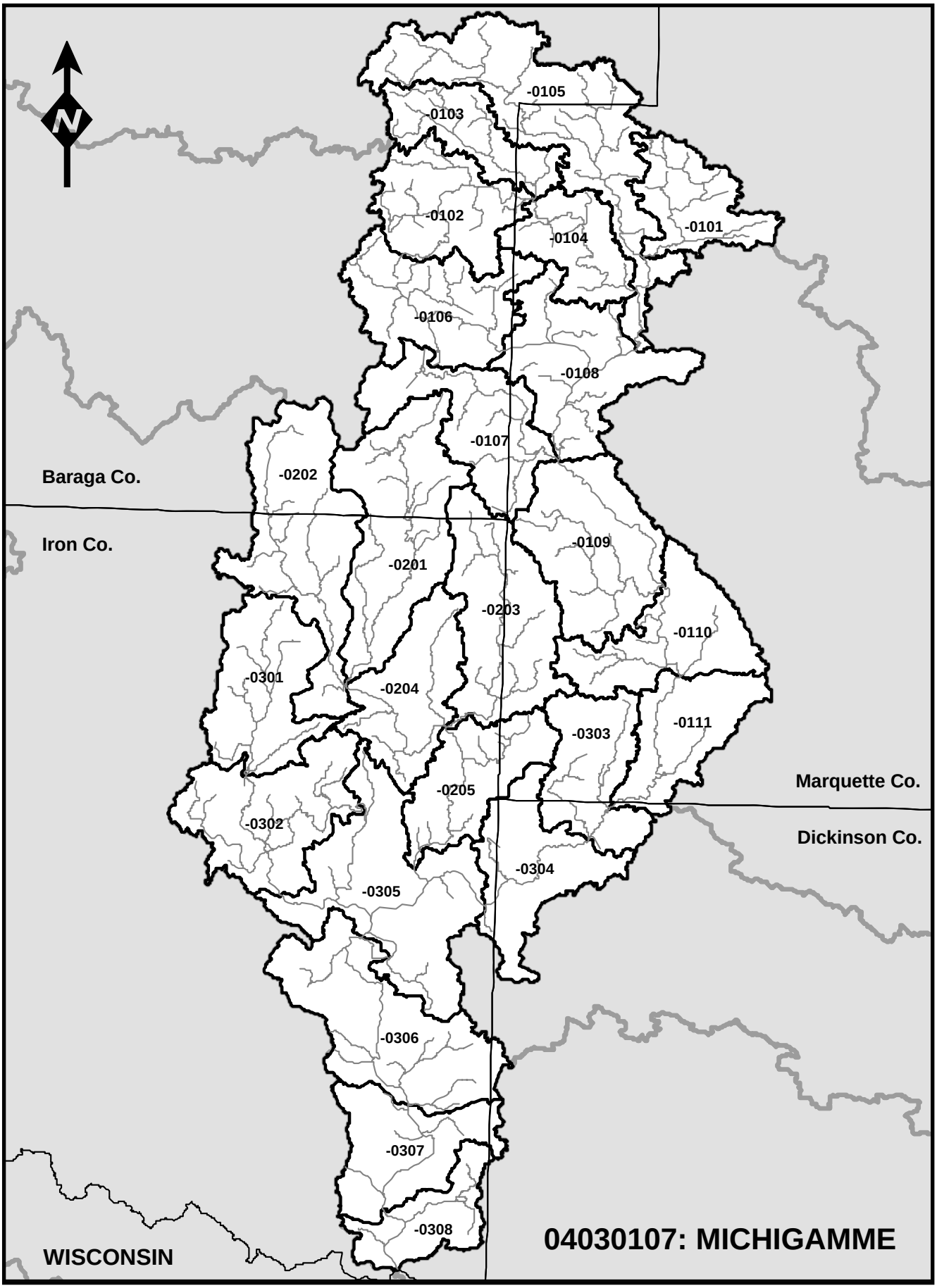
N
-0105
-0103
-0102
-0104
-0101
-0106
-0108
-0107
Baraga Co.
-0202
Iron Co.
-0109
-0201
-0203
-0110
-0301
-0204
-0303
-0111
Marquette Co.
-0205
-0302
Dickinson Co.
-0304
-0305
-0306
-0307
-0308
WISCONSIN
04030107: MICHIGAMME

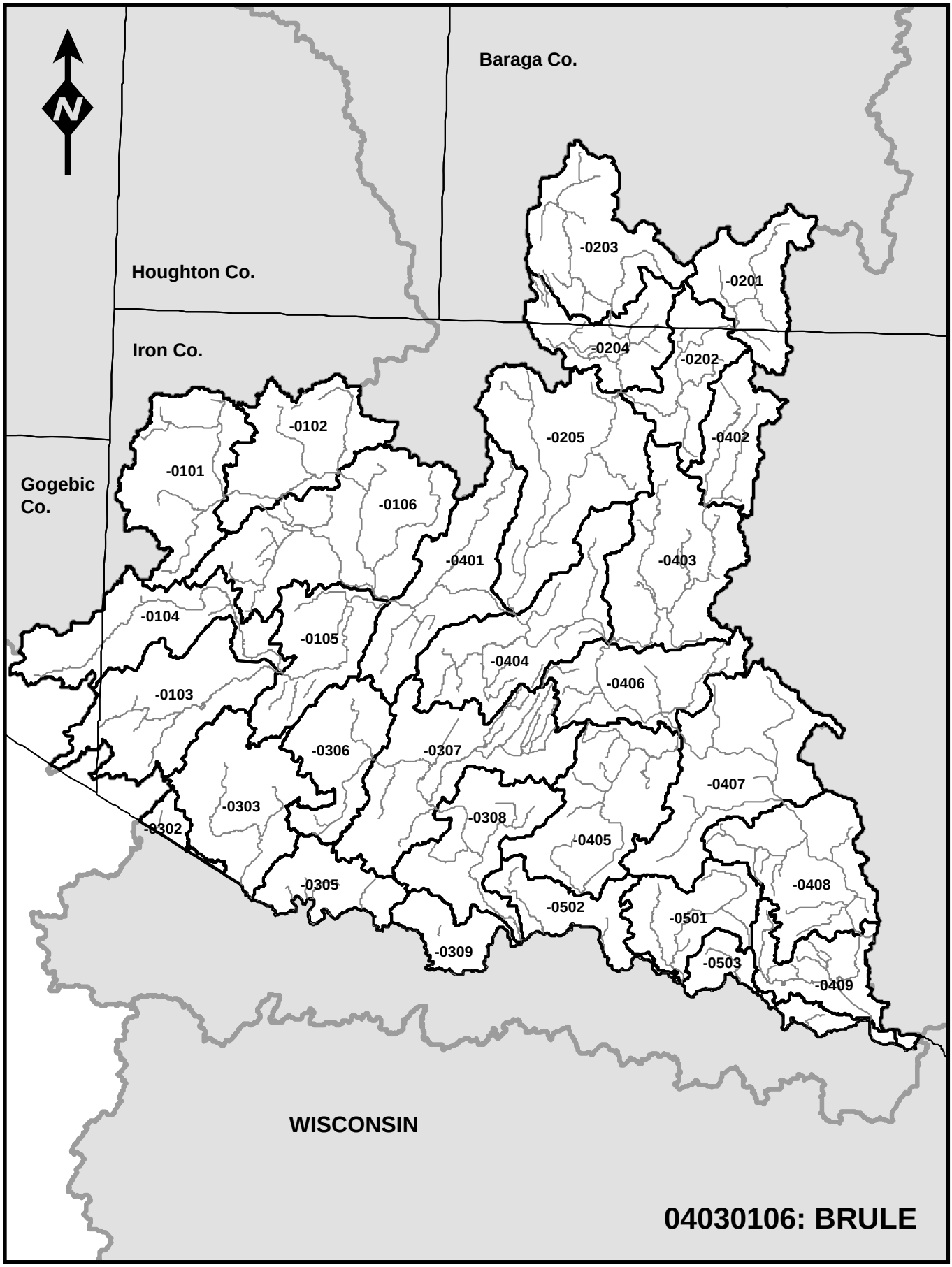
N
Baraga Co.
Houghton Co.
Iron Co.
Gogebic Co.
WISCONSIN
-0203
-0201
-0204
-0202
-0102
-0205
-0402
-0101
-0106
-0401
-0403
-0104
-0105
-0404
-0406
-0103
-0306
-0307
-0407
-0303
-0308
-0302
-0405
-0305
-0408
-0502
-0501
-0309
-0503
-0409
04030106: BRULE

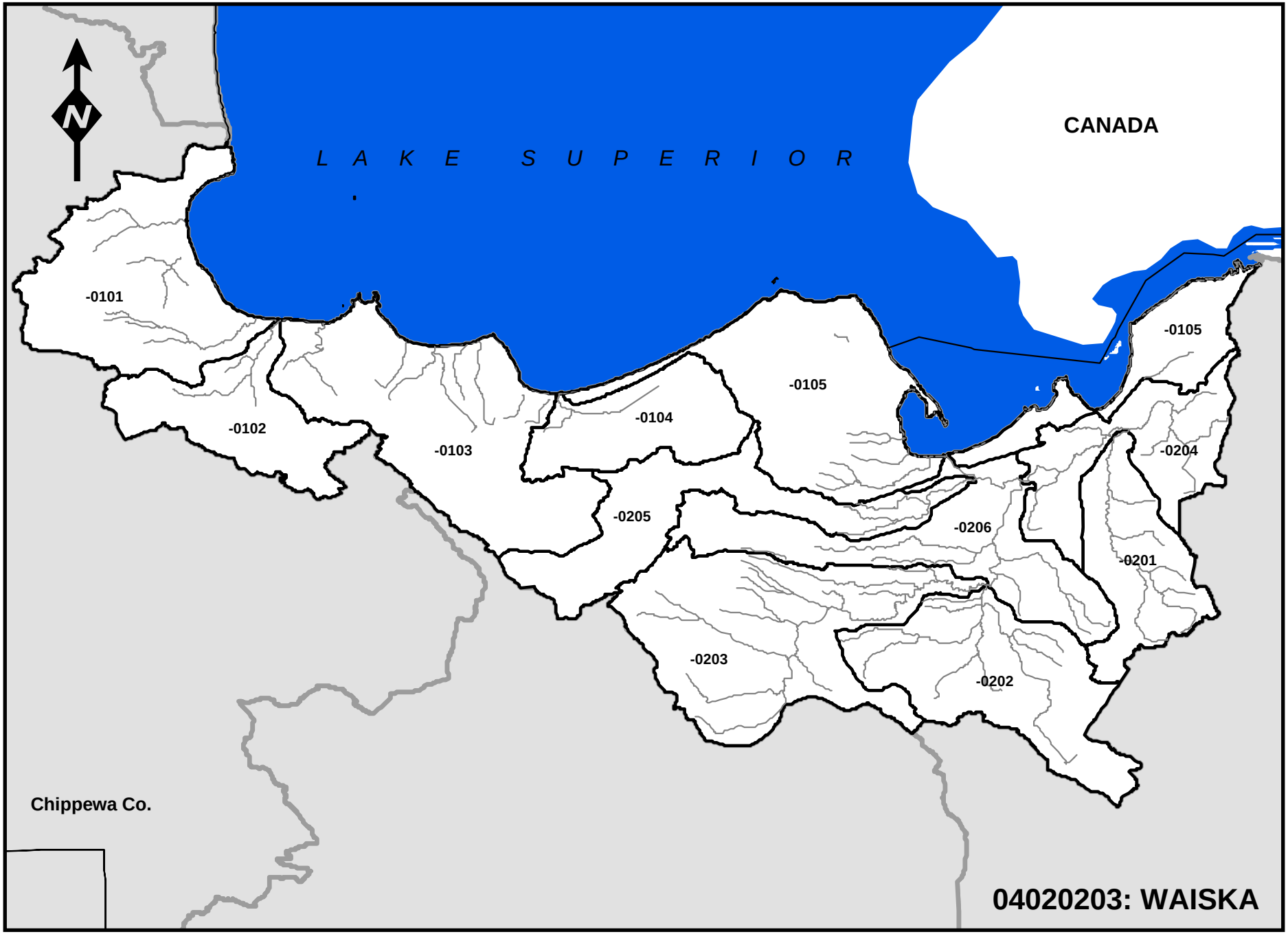
N
LAKE SUPERIOR
CANADA
-0101
-0102
-0103
-0104
-0105
-0105
-0204
-0205
-0206
-0201
-0203
-0202
Chippewa Co.
04020203: WAISKA

N
LAKE SUPERIOR
-0507
-0508
-0506
-0101
-0503
-0505
-0106
-0501
-0404
-0502
-0504
-0403
-0107
-0402
-0305
-0401
-0204
-0102
-0103
-0203
-0304
-0105
-0202
-0301
-0104
-0201
Luce Co.
Mackinac Co.
-0302
-0303
Chippewa Co.
04020202: TAHQUAMENON

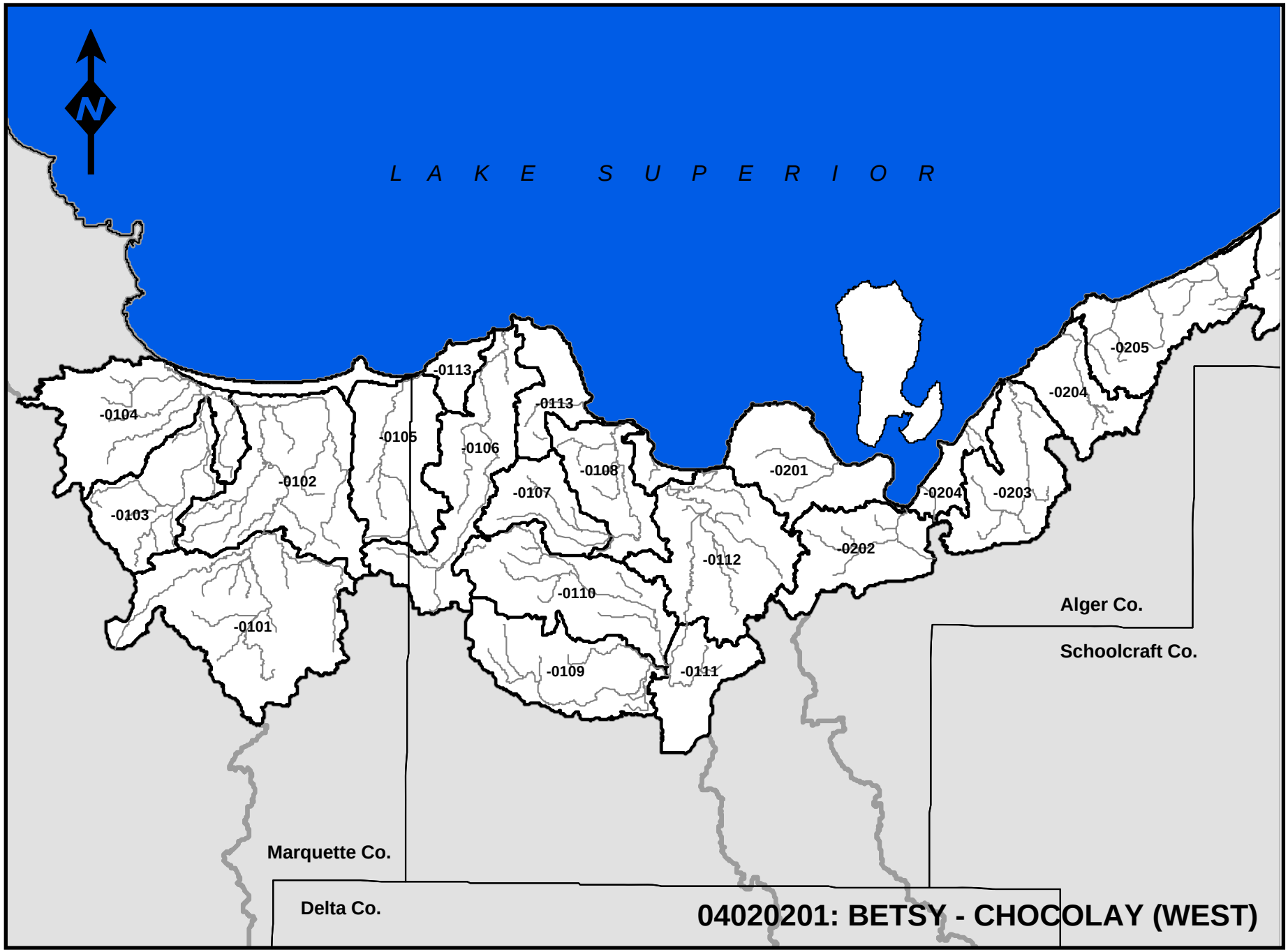
N
LAKE SUPERIOR
-0104
-0103
-0102
-0101
-0105
-0113
-0113
-0106
-0107
-0108
-0109
-0110
-0111
-0112
-0201
-0202
-0204
-0203
-0204
-0205
Alger Co.
Schoolcraft Co.
Marquette Co.
Delta Co.
04020201: BETSY - CHOCOLAY (WEST)

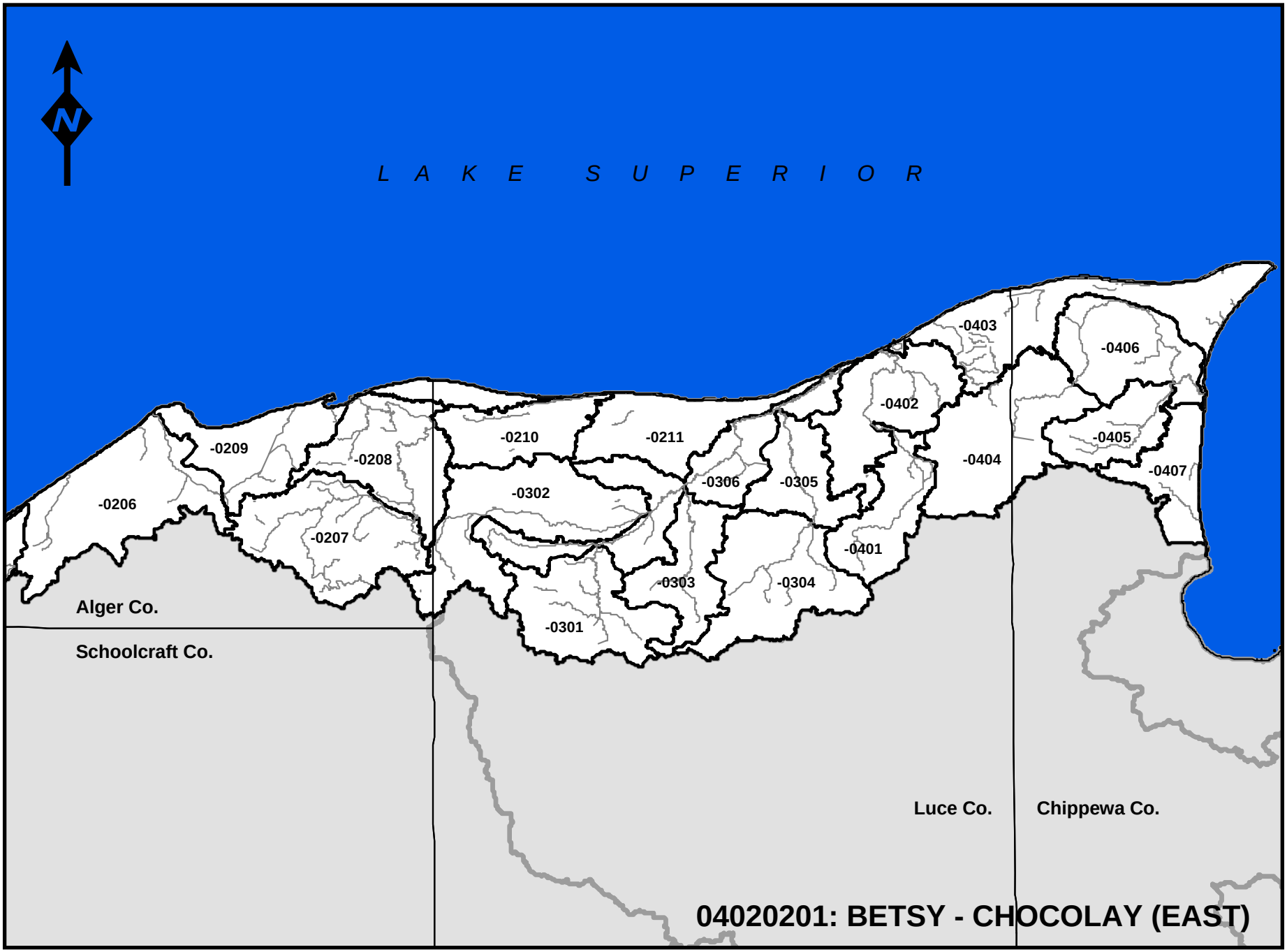
N
L A K E S U P E R I O R
-0206
-0209
-0208
-0207
-0210
-0211
-0302
-0306
-0305
-0303
-0304
-0301
-0401
-0402
-0403
-0404
-0406
-0405
-0407
Alger Co.
Schoolcraft Co.
Luce Co.
Chippewa Co.
04020201: BETSY - CHOCOLAY (EAST)

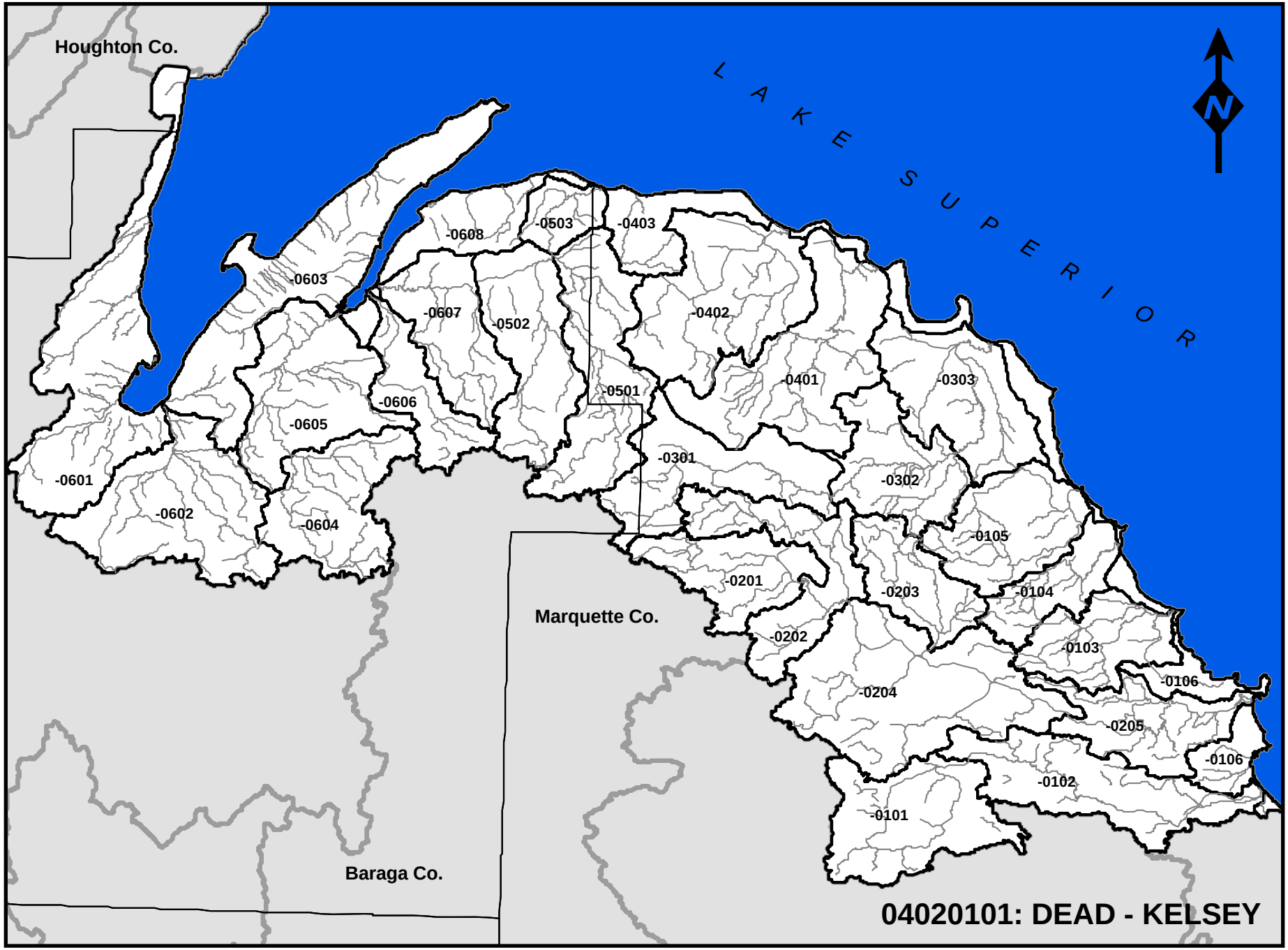
Houghton Co.
LAKE SUPERIOR
N
-0608
-0503
-0403
-0603
-0607
-0502
-0402
-0501
-0401
-0303
-0606
-0605
-0301
-0302
-0601
-0602
-0604
-0105
-0201
-0203
-0104
Marquette Co.
-0202
-0103
-0106
-0204
-0205
-0106
-0102
-0101
Baraga Co.
04020101: DEAD - KELSEY

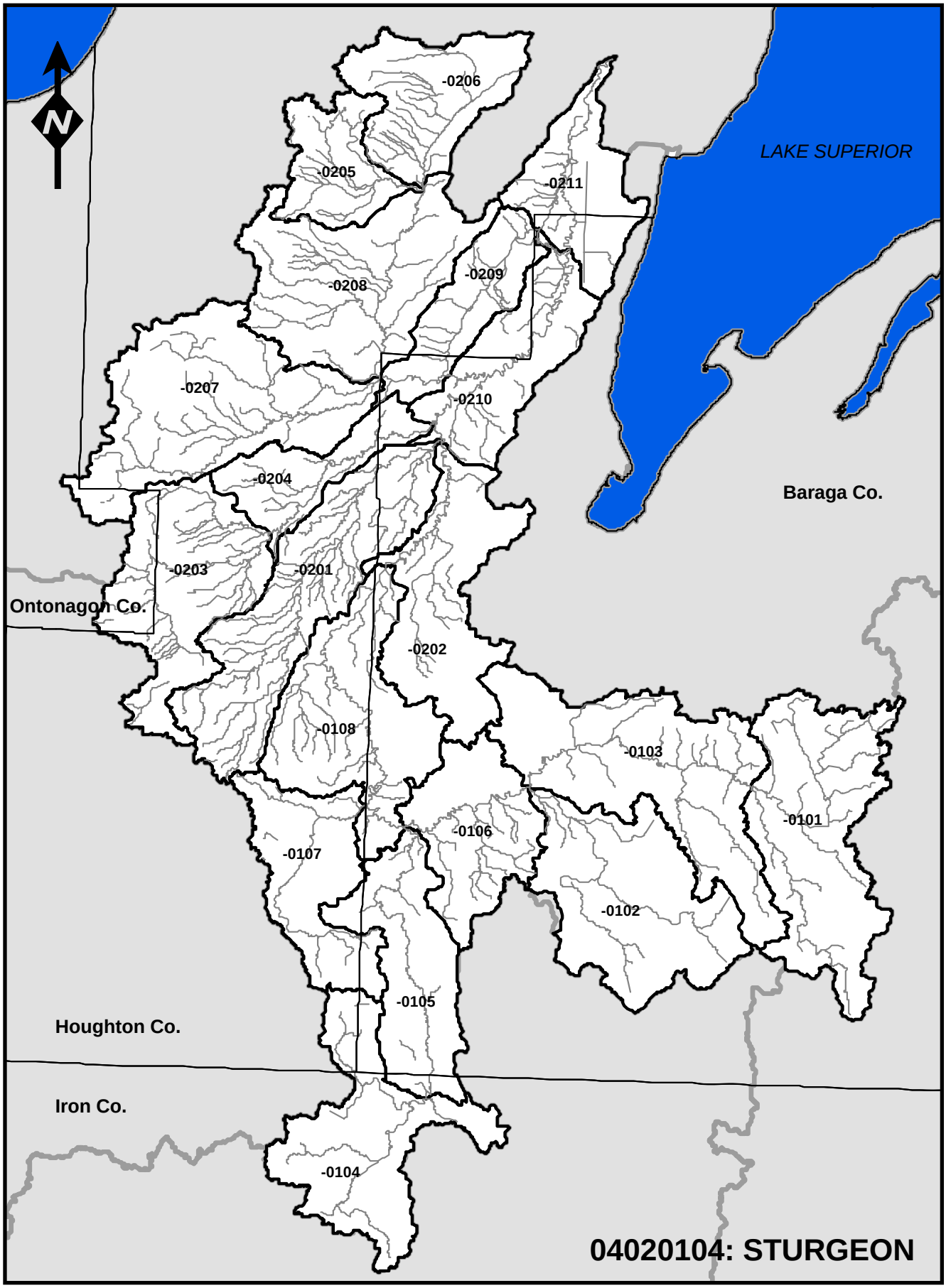
N
LAKE SUPERIOR
-0206
-0205
-0211
-0208
-0209
-0207
-0210
-0204
Baraga Co.
-0203
-0201
Ontonagon Co.
-0202
-0108
-0103
-0101
-0106
-0107
-0102
-0105
Houghton Co.
Iron Co.
-0104
04020104: STURGEON

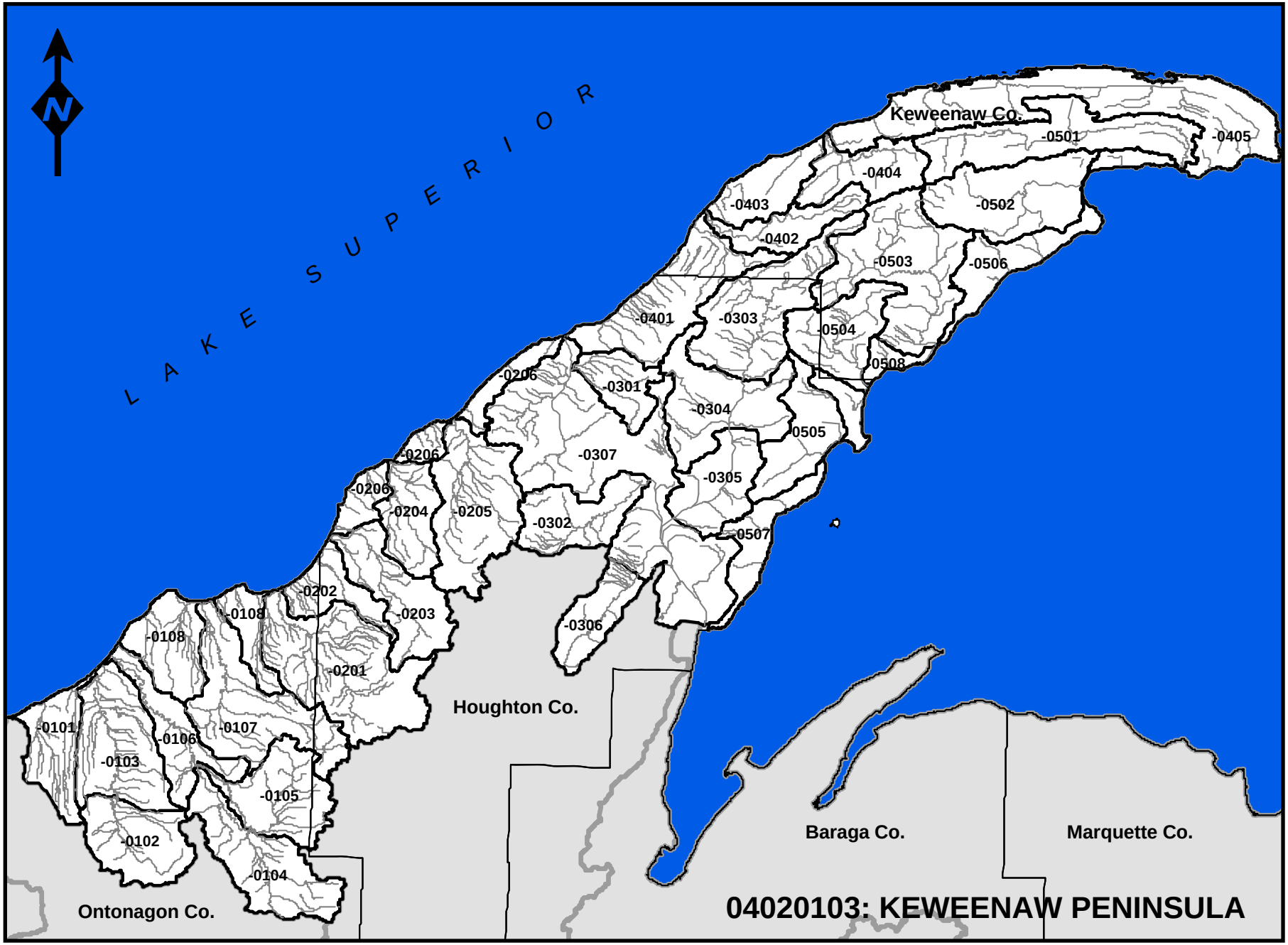
N
LAKE SUPERIOR
Keweenaw Co.
-0501
-0405
-0404
-0403
-0502
-0402
-0503
-0506
-0401
-0303
-0504
-0508
-0206
-0301
-0304
-0505
-0307
-0206
-0305
-0206
-0204
-0205
-0302
-0507
-0202
-0203
-0108
-0306
-0108
-0201
Houghton Co.
-0101
-0107
-0106
-0103
-0105
-0102
-0104
Ontonagon Co.
Baraga Co.
Marquette Co.
04020103: KEWEENAW PENINSULA

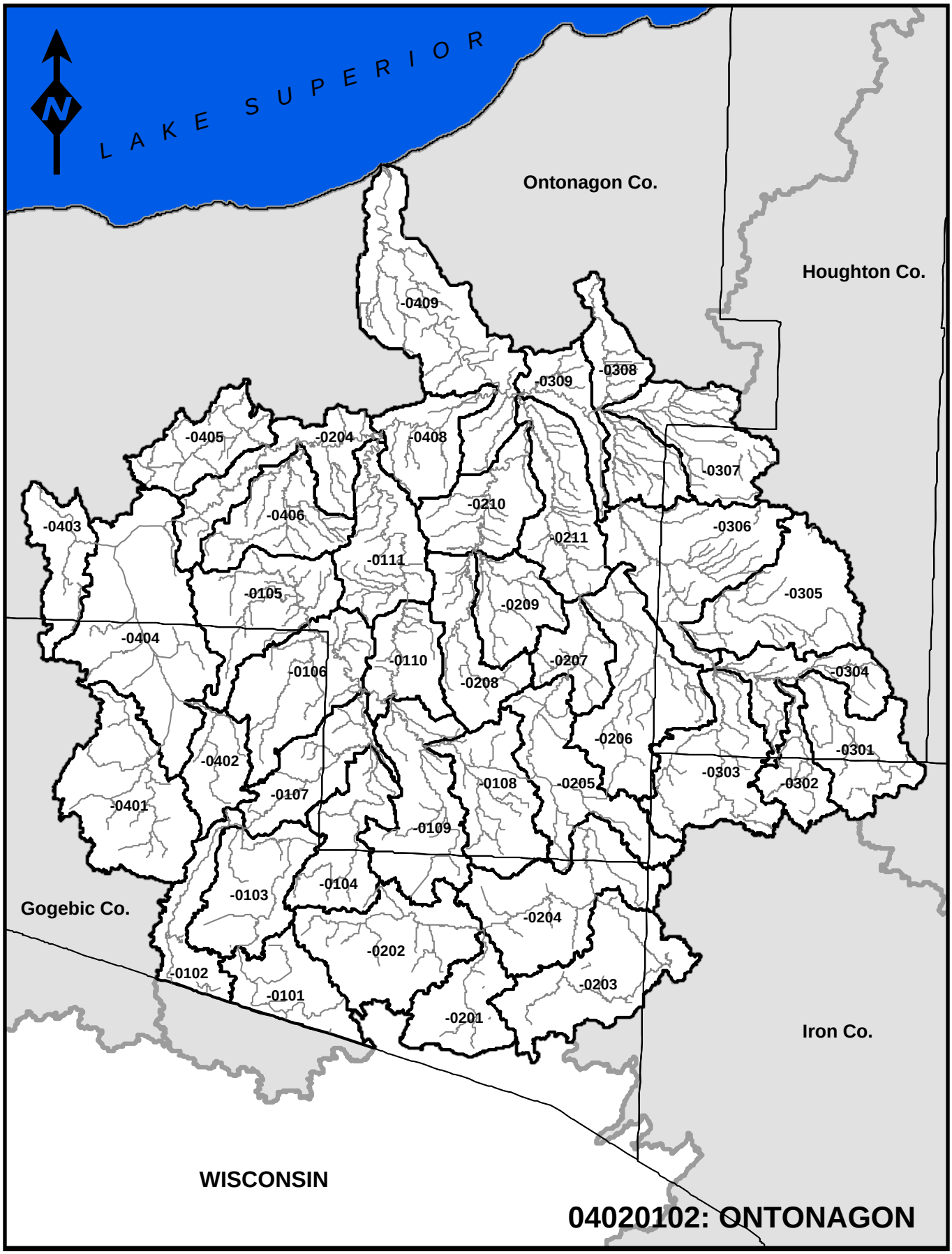
LAKE SUPERIOR
N
Ontonagon Co.
Houghton Co.
Gogebic Co.
Iron Co.
WISCONSIN
-0409
-0308
-0309
-0405
-0204
-0408
-0307
-0210
-0403
-0406
-0306
-0211
-0111
-0105
-0305
-0209
-0404
-0110
-0207
-0106
-0304
-0208
-0206
-0301
-0402
-0303
-0302
-0108
-0205
-0107
-0401
-0109
-0104
-0103
-0204
-0202
-0102
-0203
-0101
-0201
04020102: ONTONAGON

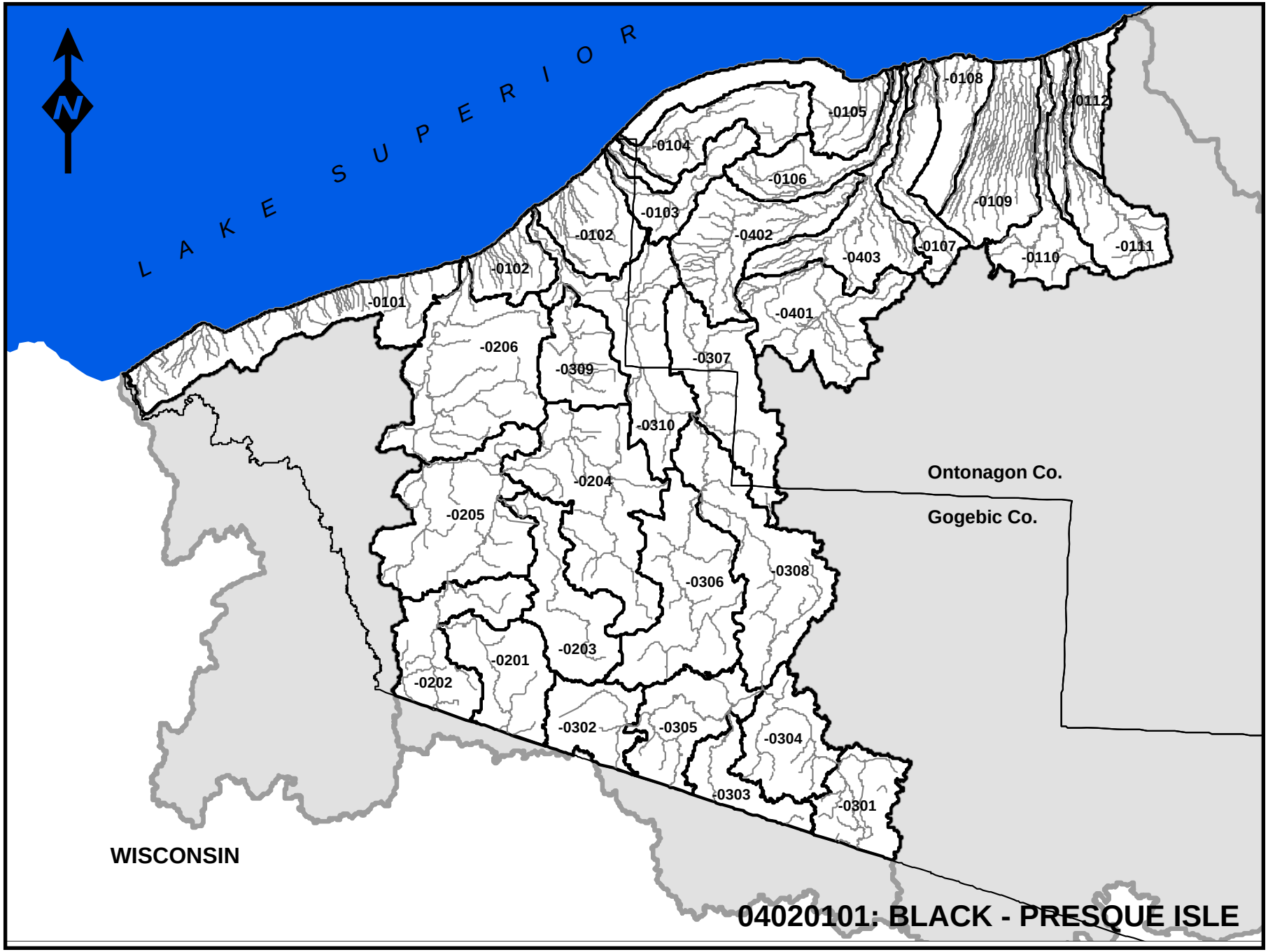
LAKE SUPERIOR
N
-0108
-0112
-0105
-0104
-0106
-0109
-0103
-0102
-0402
-0107
-0111
-0403
-0110
-0102
-0101
-0401
-0206
-0309
-0307
-0310
-0204
Ontonagon Co.
Gogebic Co.
-0205
-0308
-0306
-0203
-0201
-0202
-0302
-0305
-0304
-0303
-0301
WISCONSIN
04020101: BLACK - PRESQUE ISLE

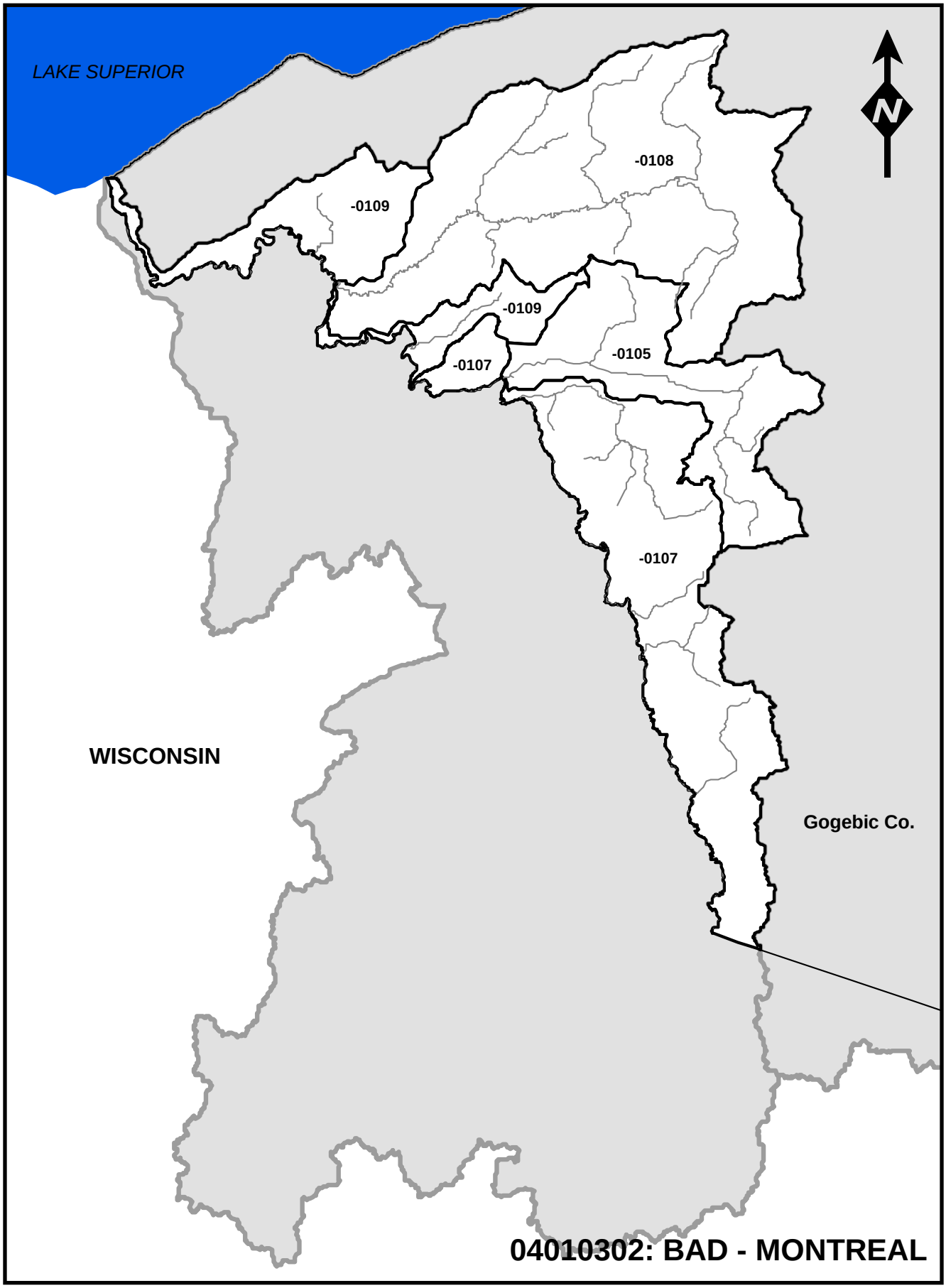
LAKE SUPERIOR
N
-0108
-0109
-0109
-0107
-0105
-0107
WISCONSIN
Gogebic Co.
04010302: BAD - MONTREAL