1 5 1 0 4 2 0 1 9 2 0 1 0 0 1 0 1

QUARTERLY STATEMENT

AS OF MARCH 31, 2019

OF THE CONDITION AND AFFAIRS OF THE

AmeriHealth Michigan, Inc.

NAIC Group Code 00936 (Current Period), 00936 (Prior Period) NAIC Company Code 15104 Employer's ID Number 46-0906893

Organized under the Laws of Michigan, State of Domicile or Port of Entry Michigan

Country of Domicile United States

Licensed as business type: Life, Accident & Health [ ] Property/Casualty [ ] Hospital, Medical & Dental Service or Indemnity [ ]
Dental Service Corporation [ ] Vision Service Corporation [ ] Health Maintenance Organization [X]
Other [ ] Is HMO Federally Qualified? Yes [ ] No [X]

Incorporated/Organized 08/15/2012 Commenced Business 04/17/2013

Statutory Home Office 100 Galleria Officentre, Suite 210A (Street and Number), Southfield, MI, US 48034 (City or Town, State, Country and Zip Code)

Main Administrative Office 200 Stevens Drive (Street and Number) Philadelphia, PA, US 19113 (City or Town, State, Country and Zip Code) 215-937-8000 (Area Code) (Telephone Number)

Mail Address 100 Galleria Officentre, Suite 210A (Street and Number or P.O. Box), Southfield, MI, US 48034 (City or Town, State, Country and Zip Code)

Primary Location of Books and Records 200 Stevens Drive (Street and Number) Philadelphia, PA, US 19113 (City or Town, State, Country and Zip Code) 215-937-8000 (Area Code) (Telephone Number)

Internet Web Site Address www.amerihealthcaritasvipcareplus.com

Statutory Statement Contact Robert Michael Gregor (Name) 215-937-5312 (Area Code) (Telephone Number) (Extension)

rgregor@amerihealthcaritas.com (E-Mail Address) 215-937-5049 (FAX Number)

OFFICERS

Name	Title	Name	Title
Michael John Burgoyne	Treasurer	Robert Edward Tootle, Esquire	Secretary
Sarah Matt Owens	President		

OTHER OFFICERS

DIRECTORS OR TRUSTEES

Steven Harvey Bohner	Marilyn Lee Eckley	Michael John Burgoyne	Jay Andre Finch
James Michael Jernigan #			

State of Pennsylvania
County of Philadelphia
ss

The officers of this reporting entity being duly sworn, each depose and say that they are the described officers of said reporting entity, and that on the reporting period stated above, all of the herein described assets were the absolute property of the said reporting entity, free and clear from any liens or claims thereon, except as herein stated, and that this statement, together with related exhibits, schedules and explanations therein contained, annexed or referred to, is a full and true statement of all the assets and liabilities and of the condition and affairs of the said reporting entity as of the reporting period stated above, and of its income and deductions therefrom for the period ended, and have been completed in accordance with the NAIC *Annual Statement Instructions and Accounting Practices and Procedures* manual except to the extent that: (1) state law may differ; or, (2) that state rules or regulations require differences in reporting not related to accounting practices and procedures, according to the best of their information, knowledge and belief, respectively. Furthermore, the scope of this attestation by the described officers also includes the related corresponding electronic filing with the NAIC, when required, that is an exact copy (except for formatting differences due to electronic filing) of the enclosed statement. The electronic filing may be requested by various regulators in lieu of or in addition to the enclosed statement.

Michael John Burgoyne Treasurer	Robert Edward Tootle, Esquire Secretary	Sarah Matt Owens President

Subscribed and sworn to before me this
day of May, 2019

a. Is this an original filing? Yes [X] No [ ]

b. If no:
1. State the amendment number
2. Date filed
3. Number of pages attached

ASSETS

	Current Statement Date 1 Assets	2 Nonadmitted Assets	3 Net Admitted Assets (Cols. 1 - 2)	4 December 31 Prior Year Net Admitted Assets
1. Bonds	1,212,162		1,212,162	1,209,869
2. Stocks:				
2.1 Preferred stocks			0	0
2.2 Common stocks			0	0
3. Mortgage loans on real estate:				
3.1 First liens			0	0
3.2 Other than first liens			0	0
4. Real estate:				
4.1 Properties occupied by the company (less $ ..... encumbrances)			0	0
4.2 Properties held for the production of income (less $ ..... encumbrances)			0	0
4.3 Properties held for sale (less $ ..... encumbrances)			0	0
5. Cash ($ 5,872,055), cash equivalents ($ 712,315) and short-term investments ($ 0)	6,584,370		6,584,370	9,445,026
6. Contract loans (including $ ..... premium notes)			0	0
7. Derivatives	0		0	0
8. Other invested assets	0		0	0
9. Receivables for securities			0	0
10. Securities lending reinvested collateral assets			0	0
11. Aggregate write-ins for invested assets	0	0	0	0
12. Subtotals, cash and invested assets (Lines 1 to 11)	7,796,532	0	7,796,532	10,654,895
13. Title plants less $ ..... charged off (for Title insurers only)			0	0
14. Investment income due and accrued	22,666		22,666	16,919
15. Premiums and considerations:				
15.1 Uncollected premiums and agents' balances in the course of collection	13,863,176		13,863,176	12,809,595
15.2 Deferred premiums, agents' balances and installments booked but deferred and not yet due (including $ ..... earned but unbilled premiums)			0	0
15.3 Accrued retrospective premiums ($ .....) and contracts subject to redetermination ($ .....)			0	0
16. Reinsurance:				
16.1 Amounts recoverable from reinsurers			0	0
16.2 Funds held by or deposited with reinsured companies			0	0
16.3 Other amounts receivable under reinsurance contracts			0	0
17. Amounts receivable relating to uninsured plans			0	0
18.1 Current federal and foreign income tax recoverable and interest thereon	610,606		610,606	100,668
18.2 Net deferred tax asset			0	0
19. Guaranty funds receivable or on deposit			0	0
20. Electronic data processing equipment and software			0	0
21. Furniture and equipment, including health care delivery assets ($ .....)			0	0
22. Net adjustment in assets and liabilities due to foreign exchange rates			0	0
23. Receivables from parent, subsidiaries and affiliates			0	2,000,000
24. Health care ($ .....) and other amounts receivable	3,037,826	2,572,671	465,155	454,233
25. Aggregate write-ins for other-than-invested assets	0	0	0	0
26. Total assets excluding Separate Accounts, Segregated Accounts and Protected Cell Accounts (Lines 12 to 25)	25,330,806	2,572,671	22,758,135	26,036,310
27. From Separate Accounts, Segregated Accounts and Protected Cell Accounts			0	0
28. Total (Lines 26 and 27)	25,330,806	2,572,671	22,758,135	26,036,310
DETAILS OF WRITE-INS				
1101.				
1102.				
1103.				
1198. Summary of remaining write-ins for Line 11 from overflow page	0	0	0	0
1199. Totals (Lines 1101 through 1103 plus 1198) (Line 11 above)	0	0	0	0
2501.			0	0
2502.				
2503.				
2598. Summary of remaining write-ins for Line 25 from overflow page	0	0	0	0
2599. Totals (Lines 2501 through 2503 plus 2598) (Line 25 above)	0	0	0	0

LIABILITIES, CAPITAL AND SURPLUS

	Current Period			Prior Year
	1 Covered	2 Uncovered	3 Total	4 Total
1. Claims unpaid (less $ ..... reinsurance ceded)	10,425,414		10,425,414	11,093,037
2. Accrued medical incentive pool and bonus amounts			0	0
3. Unpaid claims adjustment expenses	137,670		137,670	150,745
4. Aggregate health policy reserves including the liability of $ ..... for medical loss ratio rebate per the Public Health Service Act	1,500,000		1,500,000	2,000,000
5. Aggregate life policy reserves			0	0
6. Property/casualty unearned premium reserve			0	0
7. Aggregate health claim reserves			0	0
8. Premiums received in advance			0	0
9. General expenses due or accrued	230,402		230,402	307,250
10.1 Current federal and foreign income tax payable and interest thereon (including $ ..... on realized gains (losses))			0	0
10.2 Net deferred tax liability			0	0
11. Ceded reinsurance premiums payable			0	0
12. Amounts withheld or retained for the account of others			0	0
13. Remittances and items not allocated			0	0
14. Borrowed money (including $ ..... current) and interest thereon $ ..... (including $ ..... current)			0	0
15. Amounts due to parent, subsidiaries and affiliates	479,030		479,030	733,239
16. Derivatives			0	0
17. Payable for securities			0	0
18. Payable for securities lending			0	0
19. Funds held under reinsurance treaties (with $ ..... authorized reinsurers, $ ..... unauthorized reinsurers and $ ..... certified reinsurers)			0	0
20. Reinsurance in unauthorized and certified ($ .....) companies			0	0
21. Net adjustments in assets and liabilities due to foreign exchange rates			0	0
22. Liability for amounts held under uninsured plans			0	0
23. Aggregate write-ins for other liabilities (including $ ..... current)	1,056,742	0	1,056,742	1,082,303
24. Total liabilities (Lines 1 to 23)	13,829,258	0	13,829,258	15,366,574
25. Aggregate write-ins for special surplus funds	XXX	XXX	450,883	0
26. Common capital stock	XXX	XXX		0
27. Preferred capital stock	XXX	XXX		0
28. Gross paid in and contributed surplus	XXX	XXX	53,625,000	53,625,000
29. Surplus notes	XXX	XXX		0
30. Aggregate write-ins for other-than-special surplus funds	XXX	XXX	0	0
31. Unassigned funds (surplus)	XXX	XXX	(45,147,006)	(42,955,264)
32. Less treasury stock, at cost:				
32.1 ..... shares common (value included in Line 26 $ .....)	XXX	XXX		0
32.2 ..... shares preferred (value included in Line 27 $ .....)	XXX	XXX		0
33. Total capital and surplus (Lines 25 to 31 minus Line 32)	XXX	XXX	8,928,877	10,669,736
34. Total liabilities, capital and surplus (Lines 24 and 33)	XXX	XXX	22,758,135	26,036,310
DETAILS OF WRITE-INS				
2301. Stale Dated Checks	476,279		476,279	501,839
2302. Insurance Provider Assessment	580,463		580,463	580,464
2303.				
2398. Summary of remaining write-ins for Line 23 from overflow page	0	0	0	0
2399. Totals (Lines 2301 through 2303 plus 2398) (Line 23 above)	1,056,742	0	1,056,742	1,082,303
2501. Subsequent Year Affordable Care Act Assessment	XXX	XXX	450,883	0
2502.	XXX	XXX		
2503.	XXX	XXX		
2598. Summary of remaining write-ins for Line 25 from overflow page	XXX	XXX	0	0
2599. Totals (Lines 2501 through 2503 plus 2598) (Line 25 above)	XXX	XXX	450,883	0
3001.	XXX	XXX		
3002.	XXX	XXX		
3003.	XXX	XXX		
3098. Summary of remaining write-ins for Line 30 from overflow page	XXX	XXX	0	0
3099. Totals (Lines 3001 through 3003 plus 3098) (Line 30 above)	XXX	XXX	0	0

STATEMENT OF REVENUE AND EXPENSES

	Current Year To Date		Prior Year To Date	Prior Year Ended December 31
	1 Uncovered	2 Total	3 Total	4 Total
1. Member Months	XXX	8,164	10,007	38,379
2. Net premium income (including $ non-health premium income)	XXX	15,866,203	17,204,553	75,428,851
3. Change in unearned premium reserves and reserve for rate credits	XXX		0	0
4. Fee-for-service (net of $ medical expenses)	XXX		0	0
5. Risk revenue	XXX		0	0
6. Aggregate write-ins for other health care related revenues	XXX	0	0	0
7. Aggregate write-ins for other non-health revenues	XXX	0	0	0
8. Total revenues (Lines 2 to 7)	XXX	15,866,203	17,204,553	75,428,851
Hospital and Medical:				
9. Hospital/medical benefits		10,599,037	10,281,336	49,807,421
10. Other professional services		1,024,281	4,182,595	3,485,879
11. Outside referrals		2,833,328	0	11,392,629
12. Emergency room and out-of-area		589,702	489,031	2,215,356
13. Prescription drugs		412,526	915,826	4,144,088
14. Aggregate write-ins for other hospital and medical	0	119,749	127,176	577,569
15. Incentive pool, withhold adjustments and bonus amounts			0	0
16. Subtotal (Lines 9 to 15)	0	15,578,623	15,995,964	71,622,942
Less:				
17. Net reinsurance recoveries			168,304	333,558
18. Total hospital and medical (Lines 16 minus 17)	0	15,578,623	15,827,660	71,289,384
19. Non-health claims (net)			0	0
20. Claims adjustment expenses, including $ 1,195,278 cost containment expenses		1,308,619	1,572,015	6,108,422
21. General administrative expenses		1,873,397	3,308,353	9,073,026
22. Increase in reserves for life and accident and health contracts (including $ increase in reserves for life only)		(500,000)	0	2,000,000
23. Total underwriting deductions (Lines 18 through 22)	0	18,260,639	20,708,028	88,470,832
24. Net underwriting gain or (loss) (Lines 8 minus 23)	XXX	(2,394,436)	(3,503,475)	(13,041,981)
25. Net investment income earned		77,378	66,860	288,717
26. Net realized capital gains (losses) less capital gains tax of $		2,392	(430)	3,216
27. Net investment gains (losses) (Lines 25 plus 26)	0	79,770	66,430	291,933
28. Net gain or (loss) from agents' or premium balances charged off [(amount recovered $) (amount charged off $)]			0	0
29. Aggregate write-ins for other income or expenses	0	0	0	0
30. Net income or (loss) after capital gains tax and before all other federal income taxes (Lines 24 plus 27 plus 28 plus 29)	XXX	(2,314,666)	(3,437,045)	(12,750,048)
31. Federal and foreign income taxes incurred	XXX	(610,606)	(464,569)	(2,008,801)
32. Net income (loss) (Lines 30 minus 31)	XXX	(1,704,060)	(2,972,476)	(10,741,247)
DETAILS OF WRITE-INS				
0601.	XXX			
0602.	XXX			
0603.	XXX			
0698. Summary of remaining write-ins for Line 6 from overflow page	XXX	0	0	0
0699. Totals (Lines 0601 through 0603 plus 0698) (Line 6 above)	XXX	0	0	0
0701.	XXX			
0702.	XXX			
0703.	XXX			
0798. Summary of remaining write-ins for Line 7 from overflow page	XXX	0	0	0
0799. Totals (Lines 0701 through 0703 plus 0798) (Line 7 above)	XXX	0	0	0
1401. Durable Medical Equipment		90,499	72,440	337,053
1402. Alternative Medical Cost		29,100	54,749	240,529
1403. Recovery and TPL Fees		0	(13)	(13)
1498. Summary of remaining write-ins for Line 14 from overflow page	0	150	0	0
1499. Totals (Lines 1401 through 1403 plus 1498) (Line 14 above)	0	119,749	127,176	577,569
2901.			0	0
2902.				
2903.				
2998. Summary of remaining write-ins for Line 29 from overflow page	0	0	0	0
2999. Totals (Lines 2901 through 2903 plus 2998) (Line 29 above)	0	0	0	0

STATEMENT OF REVENUE AND EXPENSES (Continued)

		1 Current Year To Date	2 Prior Year To Date	3 Prior Year Ended December 31
	CAPITAL & SURPLUS ACCOUNT			
33.	Capital and surplus prior reporting year	10,669,736	12,863,527	12,863,527
34.	Net income or (loss) from Line 32	(1,704,060)	(2,972,476)	(10,741,247)
35.	Change in valuation basis of aggregate policy and claim reserves		0	0
36.	Change in net unrealized capital gains (losses) less capital gains tax of $	38	28	62
37.	Change in net unrealized foreign exchange capital gain or (loss)		0	0
38.	Change in net deferred income tax		0	0
39.	Change in nonadmitted assets	(36,837)	19,439	(452,606)
40.	Change in unauthorized and certified reinsurance	0	0	0
41.	Change in treasury stock	0	0	0
42.	Change in surplus notes	0	0	0
43.	Cumulative effect of changes in accounting principles		0	0
44.	Capital Changes:			
	44.1 Paid in		0	0
	44.2 Transferred from surplus (Stock Dividend)		0	0
	44.3 Transferred to surplus		0	0
45.	Surplus adjustments:			
	45.1 Paid in		0	9,000,000
	45.2 Transferred to capital (Stock Dividend)	0	0	0
	45.3 Transferred from capital		0	0
46.	Dividends to stockholders		0	0
47.	Aggregate write-ins for gains or (losses) in surplus	0	0	0
48.	Net change in capital and surplus (Lines 34 to 47)	(1,740,859)	(2,953,009)	(2,193,791)
49.	Capital and surplus end of reporting period (Line 33 plus 48)	8,928,877	9,910,518	10,669,736
	DETAILS OF WRITE-INS			
4701.				
4702.				
4703.				
4798.	Summary of remaining write-ins for Line 47 from overflow page	0	0	0
4799.	Totals (Lines 4701 through 4703 plus 4798) (Line 47 above)	0	0	0

CASH FLOW

	1 Current Year To Date	2 Prior Year To Date	3 Prior Year Ended December 31
Cash from Operations			
1. Premiums collected net of reinsurance	14,812,622	21,576,812	69,287,223
2. Net investment income	69,338	77,784	278,589
3. Miscellaneous income	0	0	0
4. Total (Lines 1 to 3)	14,881,960	21,654,596	69,565,812
5. Benefit and loss related payments	16,294,005	16,691,027	71,629,860
6. Net transfers to Separate Accounts, Segregated Accounts and Protected Cell Accounts		0	0
7. Commissions, expenses paid and aggregate write-ins for deductions	3,430,024	3,906,038	14,838,270
8. Dividends paid to policyholders		0	0
9. Federal and foreign income taxes paid (recovered) net of $ ..... tax on capital gains (losses)	(100,668)	(275,258)	(1,908,133)
10. Total (Lines 5 through 9)	19,623,361	20,321,807	84,559,997
11. Net cash from operations (Line 4 minus Line 10)	(4,741,401)	1,332,789	(14,994,185)
Cash from Investments			
12. Proceeds from investments sold, matured or repaid:			
12.1 Bonds	0	1,220,000	1,220,000
12.2 Stocks	0	0	0
12.3 Mortgage loans	0	0	0
12.4 Real estate	0	0	0
12.5 Other invested assets	0	0	0
12.6 Net gains or (losses) on cash, cash equivalents and short-term investments	2,430	(402)	3,278
12.7 Miscellaneous proceeds	0	0	0
12.8 Total investment proceeds (Lines 12.1 to 12.7)	2,430	1,219,598	1,223,278
13. Cost of investments acquired (long-term only):			
13.1 Bonds	0	1,201,654	1,201,654
13.2 Stocks	0	0	0
13.3 Mortgage loans	0	0	0
13.4 Real estate	0	0	0
13.5 Other invested assets	0	0	0
13.6 Miscellaneous applications	0	0	0
13.7 Total investments acquired (Lines 13.1 to 13.6)	0	1,201,654	1,201,654
14. Net increase (or decrease) in contract loans and premium notes	0	0	0
15. Net cash from investments (Line 12.8 minus Line 13.7 and Line 14)	2,430	17,944	21,624
Cash from Financing and Miscellaneous Sources			
16. Cash provided (applied):			
16.1 Surplus notes, capital notes	0	0	0
16.2 Capital and paid in surplus, less treasury stock	2,000,000	0	7,000,000
16.3 Borrowed funds	0	0	0
16.4 Net deposits on deposit-type contracts and other insurance liabilities		0	0
16.5 Dividends to stockholders	0	0	0
16.6 Other cash provided (applied)	(121,685)	(44,362)	220,493
17. Net cash from financing and miscellaneous sources (Line 16.1 through Line 16.4 minus Line 16.5 plus Line 16.6)	1,878,315	(44,362)	7,220,493
RECONCILIATION OF CASH, CASH EQUIVALENTS AND SHORT-TERM INVESTMENTS			
18. Net change in cash, cash equivalents and short-term investments (Line 11, plus Lines 15 and 17)	(2,860,656)	1,306,371	(7,752,068)
19. Cash, cash equivalents and short-term investments:			
19.1 Beginning of year	9,445,026	17,197,094	17,197,094
19.2 End of period (Line 18 plus Line 19.1)	6,584,370	18,503,465	9,445,026

EXHIBIT OF PREMIUMS, ENROLLMENT AND UTILIZATION

	1	Comprehensive (Hospital & Medical)		4	5	6	7	8	9	10
		2	3							
	Total	Individual	Group	Medicare Supplement	Vision Only	Dental Only	Federal Employees Health Benefits Plan	Title XVIII Medicare	Title XIX Medicaid	Other
Total Members at end of:										
1. Prior Year	2,892	0	0	0	0	0	0	2,892	0	0
2. First Quarter	2,642	0	0	0	0	0	0	2,642	0	0
3. Second Quarter	0	0	0	0	0	0	0	0	0	0
4. Third Quarter	0									
5. Current Year	0									
6. Current Year Member Months	8,164							8,164		
Total Member Ambulatory Encounters for Period:										
7. Physician	16,689							16,689		
8. Non-Physician	2,324							2,324		
9. Total	19,013	0	0	0	0	0	0	19,013	0	0
10. Hospital Patient Days Incurred	4,717							4,717		
11. Number of Inpatient Admissions	477							477		
12. Health Premiums Written (a)	15,899,055							15,899,055		
13. Life Premiums Direct	0									
14. Property/Casualty Premiums Written	0									
15. Health Premiums Earned	15,899,055							15,899,055		
16. Property/Casualty Premiums Earned	0									
17. Amount Paid for Provision of Health Care Services	16,246,246							16,246,246		
18. Amount Incurred for Provision of Health Care Services	15,578,623							15,578,623		

(a) For health premiums written: amount of Medicare Title XVIII exempt from state taxes or fees $ 15,899,055

CLAIMS UNPAID AND INCENTIVE POOL, WITHHOLD AND BONUS (Reported and Unreported)

Aging Analysis of Unpaid Claims

1 Account	2 1 - 30 Days	3 31 - 60 Days	4 61 - 90 Days	5 91 - 120 Days	6 Over 120 Days	7 Total
Claims unpaid (Reported)						
Detroit Area Agency on Aging	630,000	630,000	452,757	25,099		1,737,856
0199999 Individually listed claims unpaid	630,000	630,000	452,757	25,099	0	1,737,856
0299999 Aggregate accounts not individually listed-uncovered						0
0399999 Aggregate accounts not individually listed-covered	1,556,126					1,556,126
0499999 Subtotals	2,186,126	630,000	452,757	25,099	0	3,293,982
0599999 Unreported claims and other claim reserves	XXX	XXX	XXX	XXX	XXX	7,131,432
0699999 Total amounts withheld	XXX	XXX	XXX	XXX	XXX	
0799999 Total claims unpaid	XXX	XXX	XXX	XXX	XXX	10,425,414
0899999 Accrued medical incentive pool and bonus amounts	XXX	XXX	XXX	XXX	XXX	0

UNDERWRITING AND INVESTMENT EXHIBIT

ANALYSIS OF CLAIMS UNPAID-PRIOR YEAR-NET OF REINSURANCE

Line of Business	Claims Paid Year to Date		Liability End of Current Quarter		5	6
	1 On Claims Incurred Prior to January 1 of Current Year	2 On Claims Incurred During the Year	3 On Claims Unpaid Dec. 31 of Prior Year	4 On Claims Incurred During the Year	Claims Incurred in Prior Years (Columns 1 + 3)	Estimated Claim Reserve and Claim Liability Dec. 31 of Prior Year
1. Comprehensive (hospital and medical)					0	0
2. Medicare Supplement					0	0
3. Dental only					0	0
4. Vision only					0	0
5. Federal Employees Health Benefits Plan					0	0
6. Title XVIII - Medicare	8,728,484	10,555,588	1,499,457	8,925,957	10,227,941	11,093,037
7. Title XIX - Medicaid					0	0
8. Other health					0	0
9. Health subtotal (Lines 1 to 8)	8,728,484	10,555,588	1,499,457	8,925,957	10,227,941	11,093,037
10. Health care receivables (a)	2,489,523	548,303			2,489,523	0
11. Other non-health					0	0
12. Medical incentive pools and bonus amounts					0	0
13. Totals (Lines 9-10+11+12)	6,238,961	10,007,285	1,499,457	8,925,957	7,738,418	11,093,037

(a) Excludes $ ..... loans or advances to providers not yet expensed.

NOTES TO FINANCIAL STATEMENTS

These items are based on illustrations taken from the NAIC Annual Statement Instructions

1. Summary of Significant Accounting Policies and Going Concern

A. Accounting Practices

The financial statements of AmeriHealth Michigan, Inc. (the Company) are presented on the basis of accounting practices prescribed or permitted by the Michigan Department of Insurance and Financial Services (DIFS).

The Michigan DIFS recognizes only statutory accounting practices prescribed or permitted by the State of Michigan for determining and reporting the financial condition and results of operations of an insurance company, and for determining its solvency under the Michigan Insurance Law. The National Association of Insurance Commissioners' (NAIC) *Accounting Practices and Procedures Manual* (NAIC SAP) has been adopted as a component of prescribed or permitted practices by the State of Michigan. The State has adopted certain prescribed accounting practices that differ from those found in NAIC SAP. As of March 31, 2019, these prescribed accounting practices are not applicable to the Company.

A reconciliation of the Company's net loss and capital and surplus between NAIC SAP and practices prescribed and permitted by the State of Michigan is shown below:

	SSAP #	F/S Page	F/S Line#	2019	2018
NET INCOME					
(1) AmeriHealth Michigan, Inc. state basis (Page 4, Line 32, Columns 2 & 3)				$……..(1,704,060)	$.....(10,741,247)
(2) State Prescribed Practices that are an increase/(decrease) from NAIC SAP	.....	.....	.....	$..... 0	$ 0
(3) State Permitted Practices that are an increase/(decrease) from NAIC SAP	.....	.....	.....	$..... 0	$ 0
(4) NAIC SAP (1-2-3=4)				$.....(1,704,060)	$ .....(10,741,247)
SURPLUS					
(5) AmeriHealth Michigan, Inc. state basis (Page 3, Line 33, Columns 3 & 4)				$..... 8,928,877	$ 10,669,736
(6) State Prescribed Practices that are an increase/(decrease) from NAIC SAP	.....	.....	.....	$..... 0	$ 0
(7) State Permitted Practices that are an increase/(decrease) from NAIC SAP	.....	.....	.....	$..... 0	$ 0
(8) NAIC SAP (5-6-7=8)				$..... 8,928,877	$ 10,669,736

B. Use of Estimates in the Preparation of the Financial Statements – No significant changes since December 31, 2018.

C. Accounting Policy

The Company uses the following accounting policies:

(1) Short-term investments – None
(2) Bonds – No significant changes since December 31, 2018.
(3) Common Stocks – None
(4) Preferred Stock – None
(5) Mortgage Loans – None
(6) Loan-backed securities – None
(7) Investments in subsidiaries, controlled and affiliated (SCA) entities **–** None
(8) Investments in joint ventures, partnerships and limited liability companies – None
(9) Derivatives – None
(10) Anticipated investment income as a factor in premium deficiency calculation – None
(11) Accrued Medical Expense/Unpaid Claim Adjustment Expense – No significant changes since December 31, 2018.
(12) Fixed asset capitalization policy modifications – No significant changes since December 31, 2018.
(13) Pharmaceutical Rebates – No significant change since December 31, 2018.

D. Going Concern – None

2. Accounting Changes and Corrections of Errors

Material changes in accounting principle and/or correction of errors **–** In accordance with Statement of Statutory Accounting Principles (SSAP) No. 3, *Accounting Changes and Corrections of Errors*, the Company discovered an error in compiling and reporting premiums revenue and administrative expenses for the prior year. In the prior year, premiums receivable (Asset Page, Line 15.1) and net premium income (Statement of Revenue and Expenses, Line 2) were overstated by $522,296. General expenses due or accrued (Liabilities, Capital and Surplus, Line 9) and administrative expenses (included in Statement of Revenue and Expenses, Line 21) were understated by $28,000. Line 15.1 on the Asset page, Line 9 on the Liabilities, Capital and Surplus page, Lines 2 and 23 on the Statement of Revenue and Expenses have been adjusted in the current year for these errors. Approval was granted by DIFS to reflect these corrections within the first quarter 2019 statement.

3. Business Combinations and Goodwill

A. Statutory Purchase Method – None
B. Statutory Merger
(1) Name and brief description of the combined entities – None
(2) Method of accounting – None
(3) Shares of stock issued in the transaction – None
(4) Details of results of operations – None
(5) Adjustments recorded directly to surplus – None
C. Assumption Reinsurance – None
D. Impairment Loss recognized on Business Combinations and Goodwill – None

4. Discontinued Operations

A. Discontinued Operations Disposed of or Classified as Held for Sale – None
B. Change in Plan of Sale of Discontinued Operation – None
C. Nature of Any Significant Continuing Involvement with Discontinued Operations After Disposal – None
D. Equity Interest Retained in the Discontinued Operation After Disposal – None

5. Investments

A. Mortgage Loans, including Mezzanine Real Estate Loans – None
B. Debt Restructuring – None
C. Reverse Mortgages – None
D. Loan-Backed Securities:
(1) Prepayment assumptions – None
(2) Recognized Other-than-Temporary Impairment – None
(3) Present Value of Cash Flows – None
(4) All impaired securities (fair value is less than cost or amortized cost) for which an other than temporary impairment has not been recognized:
(a) The aggregate amount of unrealized losses – None
(b) The aggregate related fair value of securities with unrealized losses – None
E. Dollar Repurchase Agreements and/or Securities Lending Transactions – None
F. Repurchase Agreements Transactions Accounted for as Secured Borrowing – None
G. Reverse Repurchase Agreements Transactions Accounted for as Secured Borrowing – None
H. Repurchase Agreements Transactions Accounted for as a Sale – None
I. Reverse Repurchase Agreements Transactions Accounted for as a Sale – None
J. Real Estate – None
K. Low-income housing tax credits (LIHTC) – None
L. Restricted Assets
(1) Restricted Assets (Including Pledged) – No significant changes since December 31, 2018.
(2) Detail of Assets Pledged as Collateral Not Captured in Other Categories – None
(3) Detail of Other Restricted Assets – None
(4) Collateral Received and Reflected as Assets Within the Reporting Entity's Financial Statements – None
M. Working Capital Finance Investments – None
N. Offsetting and Netting of Assets and Liabilities – None
O. Structured Notes – None
P. 5GI Securities – None
Q. Short Sales – None
R. Prepayment Penalty and Acceleration Fees – None

6. Joint Ventures, Partnerships and Limited Liability Companies

A. Investments in Joint Ventures, Partnerships or Limited Liability Companies that exceed 10% of admitted assets – None
B. Impaired investments in Joint Ventures, Partnerships and Limited Liability Companies – None

7. Investment Income

A. Due and accrued income is excluded from surplus on the following bases – No significant changes since December 31, 2018.
B. Total amount excluded – No significant changes since December 31, 2018.

8. Derivative Instruments

A. Market risk, credit risk and cash requirements of the derivative instruments – None
B. Objective for using derivative instruments – None
C. Accounting policies for recognizing and measuring derivatives instruments used – None
D. Component of net gain or loss recognized excluded from hedge effectiveness assessment – None
E. Net gain or loss recognized for derivative instruments no longer qualifying for hedge accounting – None
F. Derivative instruments accounted for as cash flow hedges – None

9. Income Taxes – No significant changes since December 31, 2018.

10. Information Concerning Parent, Subsidiaries, Affiliates and Other Related Parties

A.,B., C. Material related party transactions – On February 28, 2019, $2,000,000 in cash was received by the Company from AMHP Holdings Corp, fulfilling SSAP No. 72, *Surplus and Quasi-Reorganizations* requirements.
D. Amounts due from or to related parties as of March 31, 2019 – No significant changes since December 31, 2018.
E. Parental guarantees **–** None
F. Material management or service arrangements – No significant changes since December 31, 2018.
G. Nature of control relationship –No significant changes since December 31, 2018.
H. Amounts deducted from the value of an upstream intermediate entity or ultimate parent owned, either directly or indirectly, via a downstream SCA entity – None
I. Investments in an SCA entity that exceed 10% of admitted assets – None
J. Write-downs for impaired investments in SCA entities – None
K. Investment in foreign subsidiary calculation – None
L. Investment in a downstream noninsurance holding company – None
M. All SCA Investments
(1) Balance Sheet Value (Admitted and Nonadmitted) All SCAs – None
(2) NAIC filing response information – None
N. Investment in Insurance SCAs – None
O. SCA Loss Tracking – None

11. Debt

A. Capital Notes – None
B. Federal Home Loan Bank (FHLB) Agreements – None

12. Retirement Plans, Deferred Compensation, Postemployment Benefits and Compensated Absences and Other Postretirement Benefit Plans

A. Defined Benefit Plan – None
B.,C. Postretirement Plan Assets – None
D. Basis used to determine the overall expected long-term rate-of-return-on-assets assumption – None
E. Defined Contribution Plans – None
F. Multiemployer Plans – None
G. Consolidated/Holding Company Plans – None
H. Postemployment Benefits and Compensated Absences – None
I. Impact of Medicare Modernization Act on Postretirement Benefits – None

13. Capital and Surplus, Shareholders' Dividend Restrictions and Quasi-Reorganizations

A. Common Capital stock outstanding **–** No significant changes since December 31, 2018.
B. Preferred stock – None
C. Dividend restrictions – No significant changes since December 31, 2018.
D. Dates and amounts of dividends paid **–** None
E. Stockholder's portion of ordinary dividend from profits – None
F. Restrictions placed on unassigned funds (surplus) – None
G. The total amount of advances to surplus not repaid – None
H. The amount of stock held by the Company for special purposes – None
I. Changes in balances of special surplus funds from the prior year – Changes in balances of special surplus funds from the prior year are due to the Subsequent Year Affordable Care Act (ACA) assessment, which amounted to $450,883.
J. The portion of unassigned funds (surplus) represented or reduced by cumulative unrealized gains and losses **–** No significant changes since December 31, 2018.
K. Surplus notes – None
L. Impact of any restatement due to quasi-reorganization – None
M. Effective dates of all quasi-reorganizations in the prior 10 years is/are – None

14. Liabilities, Contingencies and Assessments

A. Contingent Commitments **–** None
B. Assessments – None
C. Gain Contingencies – None
D. Claims Related Extra Contractual Obligation and Bad Faith Losses Stemming from Lawsuits – None
E. Joint and Several Liabilities – None
F. All Other Contingencies – None

15. Leases

A. Lessee Operating Leases
(1) General description of lessee's leasing arrangements – No significant changes since December 31, 2018.
(2) Minimum aggregate rental commitments – No significant changes since December 31, 2018.
(3) Sales leaseback transactions – None
B. Lessor Leases
(1) Operating Leases – None
(2) Leveraged Leases – None

16. Information About Financial Instruments With Off-Balance-Sheet Risk And Financial Instruments With Concentrations of Credit Risk

A. The face, contract or notional principle amount – None
B. The nature and terms of the contract – None
C. The amount of accounting loss the entity would incur if any party to the financial instrument failed completely to perform according to the term of the contract and the collateral or other security, if any, for the amount due proved to be of no value to the entity – None
D. The Company's policy of requiring collateral or other security to support financial instruments subject to credit risk – None

17. Sale, Transfer and Servicing of Financial Assets and Extinguishments of Liabilities

A. Transfers of Receivables reported as Sales – None
B. Transfer and Servicing of Financial Assets – None
C. Wash Sales – None

18. Gain or Loss to the Reporting Entity from Uninsured Plans and the Uninsured Portion of Partially Insured Plans

A. ASO Plans – None
B. ASC Plans – None
C. Medicare or Other Similarly Structured Cost Based Reimbursement Contract - None

19. Direct Premium Written/Produced by Managing General Agents/Third Party Administrators – None

20. Fair Value Measurements

A.,B. Fair value measurement at reporting date
(1) Certain assets and liabilities of the Company are measured and reported: (a) at amortized cost, or (b) at values that approximate fair value due to their liquid or short-term nature.
(2) Fair Value Measurements in (Level 3) of the Fair Value Hierarchy – None
(3) Transfers in and/or out of Level 3 – None
(4) Fair value measurements categorized within Level 2 and 3 – None
C. The aggregate fair value of all financial instruments and the level within the fair value hierarchy – None
D. Not practicable to estimate Fair Value – None
E. Investment measured using the NAV practical expedient – None

21. Other Items

A. Unusual or Infrequent Items – None
B. Troubled Debt Restructuring: Debtors – None
C. Other Disclosures – None
D. Business Interruption Insurance Recoveries – None
E. State Transferable and Non-transferable Tax Credits – None
F. Subprime-Mortgage-Related Risk Exposure – None
G. Retained Assets – None
H. Insurance-Linked Securities (ILS) Contracts – None

22. Events Subsequent

Type 1 – Recognized subsequent events – None
Type 2 – Nonrecognized subsequent events – No significant changes since December 31, 2018.

23. Reinsurance

A. Ceded Reinsurance Report – None
B. Uncollectible Reinsurance – None
C. Commutation of Ceded Reinsurance – None
D. Certified Reinsurer Rating Downgraded or Status Subject to Revocation
(1) Reporting Entity Ceding to Certified Reinsurer Whose Rating Was Downgraded or Status Subject to Revocation – None
(2) Reporting Entity's Certified Reinsurer Rating Downgraded or Status Subject to Revocation – None

24. Retrospectively Rated Contracts & Contracts Subject to Redetermination

A. Accrued retrospective premium adjustments – None
B. Accrued retrospective premium as an adjustment to earned premium **–** None
C. The amount of net premium written that are subject to retrospective rating features – None
D. Medical loss ratio rebates required pursuant to the Public Health Service Act – None
E. Risk- Sharing Provisions of the ACA – None

25. Change in Incurred Claims and Claim Adjustment Expenses

Reserves as of December 31, 2018 were $11,243,782 for incurred claims and claim adjustment expenses. As of March 31, 2019, $6,389,706 has been paid for incurred claims and claim adjustment expenses attributable to insured events of prior years. Reserves remaining for prior years are now $1,499,457 as a result of the re-estimation of unpaid claims and claim adjustment expenses. Therefore, there has been favorable prior year development of $3,354,619 during 2019 for the year ended December 31, 2018. The favorable reserves developments are attributable to claims settled for amounts less than originally estimated, primarily due to lower health care cost trends as well as the actual claim submission time being faster than assumed in establishing the accrued medical expenses in the prior year. These adjustments are generally the result of ongoing analysis of recent loss development trends. Original estimates are increased or decreased as additional information becomes known regarding individual claims.

26. Intercompany Pooling Arrangements – None

27. Structured Settlements – None

28. Health Care Receivables

A. Pharmaceutical Rebate Receivables – No significant changes since December 31, 2018.
B. Risk Sharing Receivables – None

29. Participating Policies – None

30. Premium Deficiency Reserves – No significant changes since December 31, 2018.

31. Anticipated Salvage and Subrogation – None

GENERAL INTERROGATORIES

PART 1 - COMMON INTERROGATORIES
GENERAL

1.1 Did the reporting entity experience any material transactions requiring the filing of Disclosure of Material Transactions with the State of Domicile, as required by the Model Act? Yes [ ] No [X]

1.2 If yes, has the report been filed with the domiciliary state? Yes [ ] No [ ]

2.1 Has any change been made during the year of this statement in the charter, by-laws, articles of incorporation, or deed of settlement of the reporting entity? Yes [ ] No [X]

2.2 If yes, date of change:

3.1 Is the reporting entity a member of an Insurance Holding Company System consisting of two or more affiliated persons, one or more of which is an insurer? Yes [X] No [ ]

If yes, complete Schedule Y, Parts 1 and 1A.

3.2 Have there been any substantial changes in the organizational chart since the prior quarter end? Yes [ ] No [X]

3.3 If the response to 3.2 is yes, provide a brief description of those changes.

3.4 Is the reporting entity publicly traded or a member of a publicly traded group? Yes [ ] No [X]

3.5 If the response to 3.4 is yes, provide the CIK (Central Index Key) code issued by the SEC for the entity/group.

4.1 Has the reporting entity been a party to a merger or consolidation during the period covered by this statement? Yes [ ] No [X]

If yes, complete and file the merger history data file with the NAIC for the annual filing corresponding to this period.

4.2 If yes, provide the name of entity, NAIC Company Code, and state of domicile (use two letter state abbreviation) for any entity that has ceased to exist as a result of the merger or consolidation.

1 Name of Entity	2 NAIC Company Code	3 State of Domicile

5. If the reporting entity is subject to a management agreement, including third-party administrator(s), managing general agent(s), attorney-in-fact, or similar agreement, have there been any significant changes regarding the terms of the agreement or principals involved? Yes [ ] No [X] NA [ ]

If yes, attach an explanation.

6.1 State as of what date the latest financial examination of the reporting entity was made or is being made. 12/31/2016

6.2 State the as of date that the latest financial examination report became available from either the state of domicile or the reporting entity. This date should be the date of the examined balance sheet and not the date the report was completed or released. 12/31/2016

6.3 State as of what date the latest financial examination report became available to other states or the public from either the state of domicile or the reporting entity. This is the release date or completion date of the examination report and not the date of the examination (balance sheet date). 05/23/2018

6.4 By what department or departments?

Michigan Department of Insurance and Financial Services/Pennsylvania Insurance Department

6.5 Have all financial statement adjustments within the latest financial examination report been accounted for in a subsequent financial statement filed with Departments? Yes [ ] No [ ] NA [X]

6.6 Have all of the recommendations within the latest financial examination report been complied with? Yes [ ] No [ ] NA [X]

7.1 Has this reporting entity had any Certificates of Authority, licenses or registrations (including corporate registration, if applicable) suspended or revoked by any governmental entity during the reporting period? Yes [ ] No [X]

7.2 If yes, give full information:

8.1 Is the company a subsidiary of a bank holding company regulated by the Federal Reserve Board? Yes [ ] No [X]

8.2 If response to 8.1 is yes, please identify the name of the bank holding company.

8.3 Is the company affiliated with one or more banks, thrifts or securities firms? Yes [ ] No [X]

8.4 If response to 8.3 is yes, please provide below the names and location (city and state of the main office) of any affiliates regulated by a federal regulatory services agency [i.e. the Federal Reserve Board (FRB), the Office of the Comptroller of the Currency (OCC), the Federal Deposit Insurance Corporation (FDIC) and the Securities Exchange Commission (SEC)] and identify the affiliate's primary federal regulator.]

1 Affiliate Name	2 Location (City, State)	3 FRB	4 OCC	5 FDIC	6 SEC

GENERAL INTERROGATORIES

9.1 Are the senior officers (principal executive officer, principal financial officer, principal accounting officer or controller, or persons performing similar functions) of the reporting entity subject to a code of ethics, which includes the following standards? Yes [X] No [ ]

(a) Honest and ethical conduct, including the ethical handling of actual or apparent conflicts of interest between personal and professional relationships;
(b) Full, fair, accurate, timely and understandable disclosure in the periodic reports required to be filed by the reporting entity;
(c) Compliance with applicable governmental laws, rules and regulations;
(d) The prompt internal reporting of violations to an appropriate person or persons identified in the code; and
(e) Accountability for adherence to the code.

9.11 If the response to 9.1 is No, please explain:

9.2 Has the code of ethics for senior managers been amended? Yes [ ] No [X]

9.21 If the response to 9.2 is Yes, provide information related to amendment(s).

9.3 Have any provisions of the code of ethics been waived for any of the specified officers? Yes [ ] No [X]

9.31 If the response to 9.3 is Yes, provide the nature of any waiver(s).

FINANCIAL

10.1 Does the reporting entity report any amounts due from parent, subsidiaries or affiliates on Page 2 of this statement? Yes [ ] No [X]

10.2 If yes, indicate any amounts receivable from parent included in the Page 2 amount: $

INVESTMENT

11.1 Were any of the stocks, bonds, or other assets of the reporting entity loaned, placed under option agreement, or otherwise made available for use by another person? (Exclude securities under securities lending agreements.) Yes [ ] No [X]

11.2 If yes, give full and complete information relating thereto:

12. Amount of real estate and mortgages held in other invested assets in Schedule BA: $

13. Amount of real estate and mortgages held in short-term investments: $

14.1 Does the reporting entity have any investments in parent, subsidiaries and affiliates? Yes [ ] No [X]

14.2 If yes, please complete the following:

	1 Prior Year-End Book/Adjusted Carrying Value	2 Current Quarter Book/Adjusted Carrying Value
14.21 Bonds	$ 0	$
14.22 Preferred Stock	$ 0	$
14.23 Common Stock	$ 0	$
14.24 Short-Term Investments	$ 0	$
14.25 Mortgage Loans on Real Estate	$	$
14.26 All Other	$	$
14.27 Total Investment in Parent, Subsidiaries and Affiliates (Subtotal Lines 14.21 to 14.26)	$ 0	$ 0
14.28 Total Investment in Parent included in Lines 14.21 to 14.26 above	$	$

15.1 Has the reporting entity entered into any hedging transactions reported on Schedule DB? Yes [ ] No [X]

15.2 If yes, has a comprehensive description of the hedging program been made available to the domiciliary state? Yes [ ] No [ ]

If no, attach a description with this statement.

16 For the reporting entity's security lending program, state the amount of the following as of the current statement date:

16.1 Total fair value of reinvested collateral assets reported on Schedule DL, Parts 1 and 2 $ 0
16.2 Total book adjusted/carrying value of reinvested collateral assets reported on Schedule DL, Parts 1 and 2 $ 0
16.3 Total payable for securities lending reported on the liability page $ 0

GENERAL INTERROGATORIES

17. Excluding items in Schedule E – Part 3 – Special Deposits, real estate, mortgage loans and investments held physically in the reporting entity's offices, vaults or safety deposit boxes, were all stocks, bonds and other securities, owned throughout the current year held pursuant to a custodial agreement with a qualified bank or trust company in accordance with Section 1, III – General Examination Considerations, F. Outsourcing of Critical Functions, Custodial or Safekeeping Agreements of the NAIC *Financial Condition Examiners Handbook*? ..... Yes [X] No [ ]

17.1 For all agreements that comply with the requirements of the NAIC *Financial Condition Examiners Handbook*, complete the following:

1 Name of Custodian(s)	2 Custodian Address
Bank of New York Mellon	4400 Computer Drive, Westborough, MA 01581

17.2 For all agreements that do not comply with the requirements of the NAIC *Financial Condition Examiners Handbook*, provide the name, location and a complete explanation:

1 Name(s)	2 Location(s)	3 Complete Explanation(s)

17.3 Have there been any changes, including name changes, in the custodian(s) identified in 17.1 during the current quarter? ..... Yes [ ] No [X]

17.4 If yes, give full and complete information relating thereto:

1 Old Custodian	2 New Custodian	3 Date of Change	4 Reason

17.5 Investment management – Identify all investment advisors, investment managers, broker/dealers, including individuals that have the authority to make investment decisions on behalf of the reporting entity. For assets that are managed internally by employees of the reporting entity, note as such. ["…that have access to the investment accounts"; "…handle securities"]

1 Name of Firm or Individual	2 Affiliation
Michael Burgoyne, who makes recommendations to BOD	I

17.5097 For those firms/individuals listed in the table for Question 17.5, do any firms/individuals unaffiliated with the reporting entity (i.e., designated with a "U") manage more than 10% of the reporting entity's assets? Yes [ ] No [X]

17.5098 For firms/individuals unaffiliated with the reporting entity (i.e., designated with a "U") listed in the table for Question 17.5, does the total assets under management aggregate to more than 50% of the reporting entity's assets? Yes [ ] No [X]

17.6 For those firms or individuals listed in the table for 17.5 with an affiliation code of "A" (affiliated) or "U" (unaffiliated), provide the information for the table below.

1 Central Registration Depository Number	2 Name of Firm or Individual	3 Legal Entity Identifier (LEI)	4 Registered With	5 Investment Management Agreement (IMA) Filed

18.1 Have all the filing requirements of the *Purposes and Procedures Manual of the NAIC Investment Analysis Office* been followed? ..... Yes [X] No [ ]

18.2 If no, list exceptions:

.....

19. By self-designating 5GI securities, the reporting entity is certifying the following elements for each self-designated 5GI security:
    a. Documentation necessary to permit a full credit analysis of the security does not exist or an NAIC CRP credit rating for an FE or PL security is not available.
    b. Issuer or obligor is current on all contracted interest and principal payments.
    c. The insurer has an actual expectation of ultimate payment of all contracted interest and principal.

    Has the reporting entity self-designated 5GI securities?..... Yes [ ] No [ ]

20. By self-designating PLGI securities, the reporting entity is certifying the following elements of each self-designated PLGI security:
    a. The security was purchased prior to January 1, 2018.
    b. The reporting entity is holding capital commensurate with the NAIC Designation reported for the security.
    c. The NAIC Designation was derived from the credit rating assigned by an NAIC CRP in its legal capacity as a NRSRO which is shown on a current private letter rating held by the insurer and available for examination by state insurance regulators.
    d. The reporting entity is not permitted to share this credit rating of the PL security with the SVO.

    Has the reporting entity self-designated PLGI securities?..... Yes [ ] No [ ]

GENERAL INTERROGATORIES

PART 2 - HEALTH

1. Operating Percentages:

1.1 A&H loss percent ..... 102.6 %

1.2 A&H cost containment percent ..... 7.5 %

1.3 A&H expense percent excluding cost containment expenses ..... 11.8 %

2.1 Do you act as a custodian for health savings accounts? ..... Yes [ ] No [X]

2.2 If yes, please provide the amount of custodial funds held as of the reporting date ..... $

2.3 Do you act as an administrator for health savings accounts? ..... Yes [ ] No [X]

2.4 If yes, please provide the balance of the funds administered as of the reporting date ..... $

3. Is the reporting entity licensed or chartered, registered, qualified, eligible or writing business in at least two states? ..... Yes [ ] No [X]

3.1 If no, does the reporting entity assume reinsurance business that covers risks residing in at least one state other than the state of domicile of the reporting entity? ..... Yes [ ] No [X]

SCHEDULE S - CEDED REINSURANCE

Showing All New Reinsurance Treaties - Current Year to Date

1 NAIC Company Code	2 ID Number	3 Effective Date	4 Name of Reinsurer	5 Domiciliary Jurisdiction	6 Type of Reinsurance Ceded	7 Type of Reinsurer	8 Certified Reinsurer Rating (1 through 6)	9 Effective Date of Certified Reinsurer Rating

NONE

SCHEDULE T - PREMIUMS AND OTHER CONSIDERATIONS

Current Year to Date - Allocated by States and Territories

	1	Direct Business Only							
		2	3	4	5	6	7	8	9
States, Etc.	Active Status (a)	Accident & Health Premiums	Medicare Title XVIII	Medicaid Title XIX	Federal Employees Health Benefits Program Premiums	Life & Annuity Premiums & Other Considerations	Property/ Casualty Premiums	Total Columns 2 Through 7	Deposit-Type Contracts
1. Alabama AL	N							0	
2. Alaska AK	N							0	
3. Arizona AZ	N							0	
4. Arkansas AR	N							0	
5. California CA	N							0	
6. Colorado CO	N							0	
7. Connecticut CT	N							0	
8. Delaware DE	N							0	
9. Dist. Columbia DC	N							0	
10. Florida FL	N							0	
11. Georgia GA	N							0	
12. Hawaii HI	N							0	
13. Idaho ID	N							0	
14. Illinois IL	N							0	
15. Indiana IN	N							0	
16. Iowa IA	N							0	
17. Kansas KS	N							0	
18. Kentucky KY	N							0	
19. Louisiana LA	N							0	
20. Maine ME	N							0	
21. Maryland MD	N							0	
22. Massachusetts MA	N							0	
23. Michigan MI	L		15,899,055					15,899,055	
24. Minnesota MN	N							0	
25. Mississippi MS	N							0	
26. Missouri MO	N							0	
27. Montana MT	N							0	
28. Nebraska NE	N							0	
29. Nevada NV	N							0	
30. New Hampshire NH	N							0	
31. New Jersey NJ	N							0	
32. New Mexico NM	N							0	
33. New York NY	N							0	
34. North Carolina NC	N							0	
35. North Dakota ND	N							0	
36. Ohio OH	N							0	
37. Oklahoma OK	N							0	
38. Oregon OR	N							0	
39. Pennsylvania PA	N							0	
40. Rhode Island RI	N							0	
41. South Carolina SC	N							0	
42. South Dakota SD	N							0	
43. Tennessee TN	N							0	
44. Texas TX	N							0	
45. Utah UT	N							0	
46. Vermont VT	N							0	
47. Virginia VA	N							0	
48. Washington WA	N							0	
49. West Virginia WV	N							0	
50. Wisconsin WI	N							0	
51. Wyoming WY	N							0	
52. American Samoa AS	N							0	
53. Guam GU	N							0	
54. Puerto Rico PR	N							0	
55. U.S. Virgin Islands VI	N							0	
56. Northern Mariana Islands MP	N							0	
57. Canada CAN	N							0	
58. Aggregate other alien OT	XXX	0	0	0	0	0	0	0	0
59. Subtotal	XXX	0	15,899,055	0	0	0	0	15,899,055	0
60. Reporting entity contributions for Employee Benefit Plans	XXX							0	
61. Total (Direct Business)	XXX	0	15,899,055	0	0	0	0	15,899,055	0
DETAILS OF WRITE-INS									
58001.	XXX								
58002.	XXX								
58003.	XXX								
58998. Summary of remaining write-ins for Line 58 from overflow page	XXX	0	0	0	0	0	0	0	0
58999. Totals (Lines 58001 through 58003 plus 58998) (Line 58 above)	XXX	0	0	0	0	0	0	0	0

(a) Active Status Counts

L – Licensed or Chartered – Licensed insurance carrier or domiciled RRG 1
R – Registered – Non-domiciled RRGs 0
E – Eligible – Reporting entities eligible or approved to write surplus lines in the state 0
Q – Qualified – Qualified or accredited reinsurer 0
N – None of the above – Not allowed to write business in the state 56

STATEMENT AS OF MARCH 31, 2019 of AMERIHEALTH MICHIGAN, INC.
SCHEDULE Y – INFORMATION CONCERNING ACTIVITIES OF INSURER MEMBERS OF A HOLDING COMPANY GROUP
PART 1 – ORGANIZATION CHART

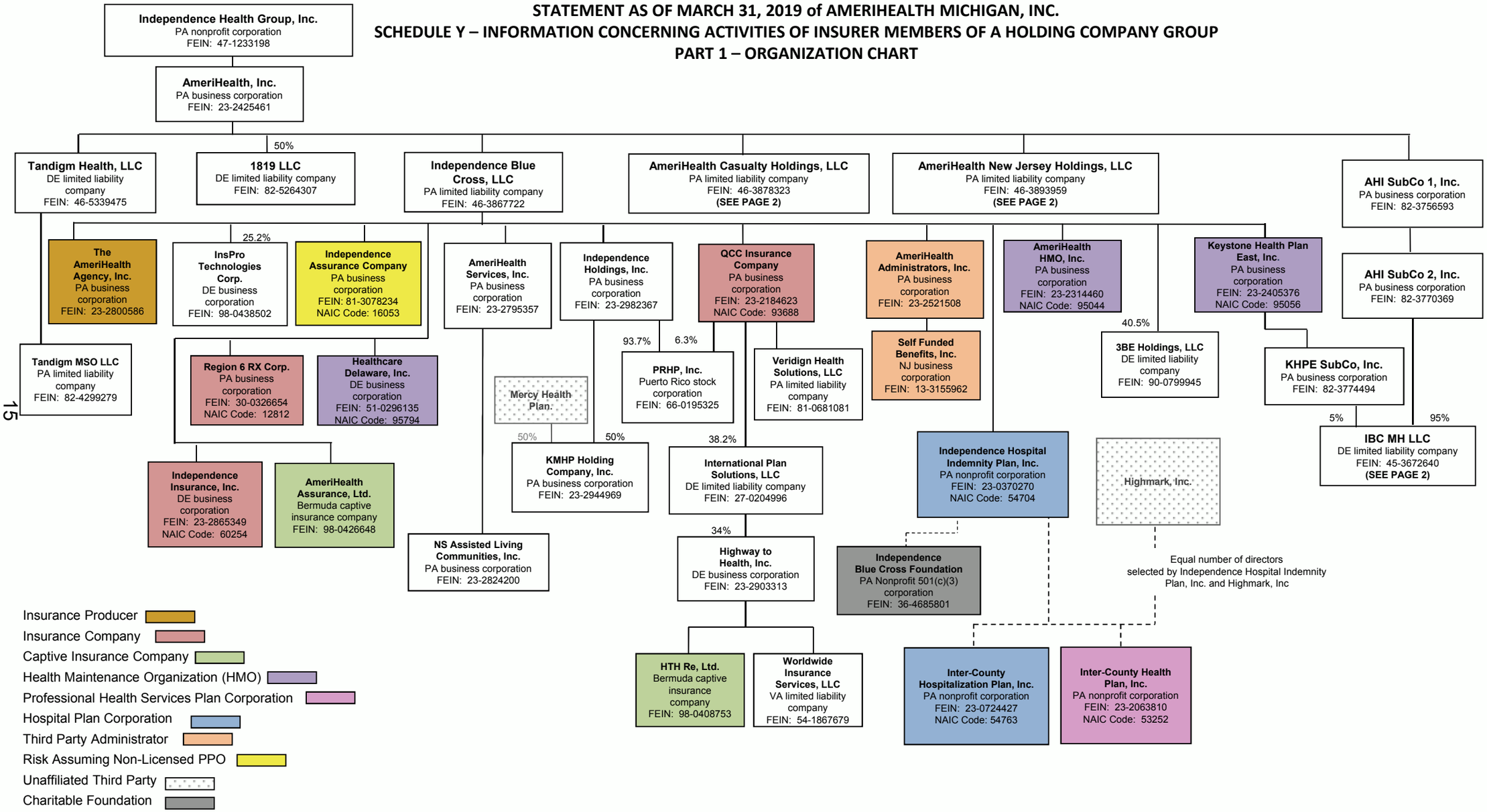

STATEMENT AS OF MARCH 31, 2019 of AMERIHEALTH MICHIGAN, INC.
SCHEDULE Y – INFORMATION CONCERNING ACTIVITIES OF INSURER MEMBERS OF A HOLDING COMPANY GROUP
PART 1 – ORGANIZATION CHART

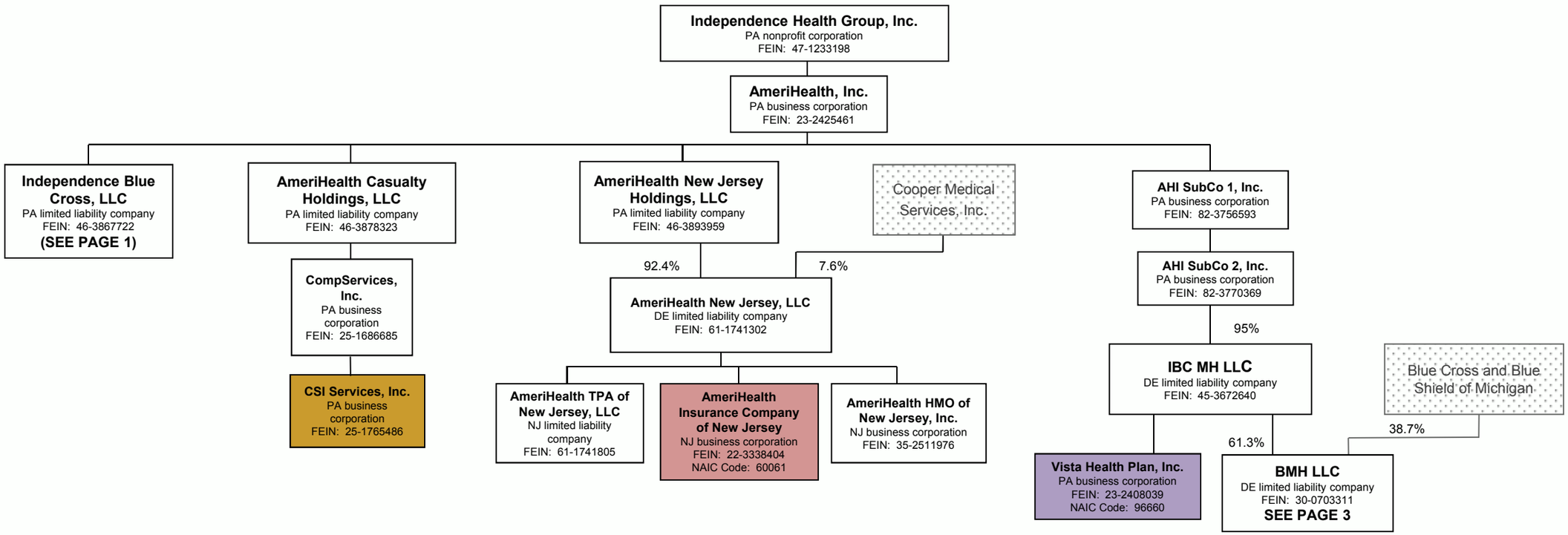

STATEMENT AS OF MARCH 31, 2019 of AMERIHEALTH MICHIGAN, INC.
SCHEDULE Y – INFORMATION CONCERNING ACTIVITIES OF INSURER MEMBERS OF A HOLDING COMPANY GROUP
PART 1 – ORGANIZATION CHART

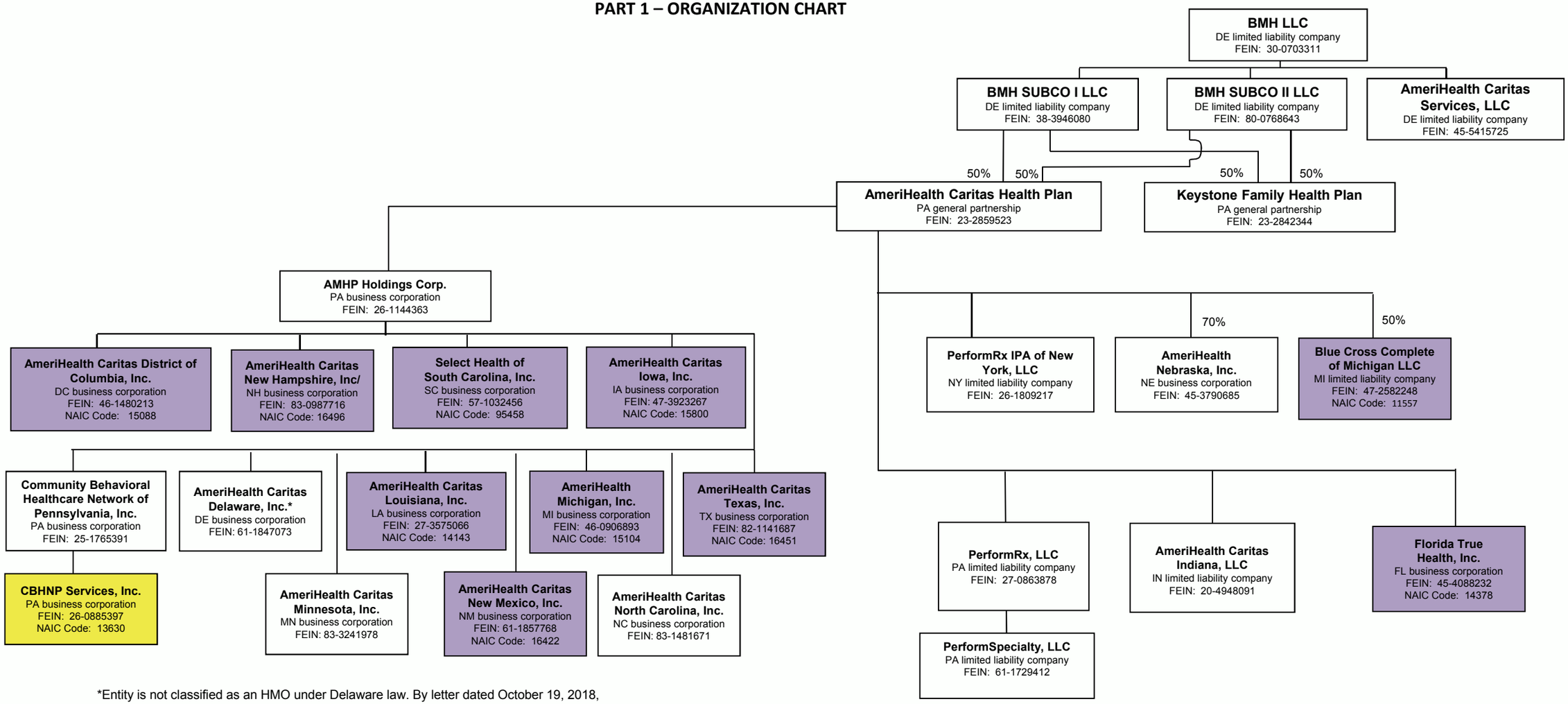

*Entity is not classified as an HMO under Delaware law. By letter dated October 19, 2018, entity has been certified by the Delaware Department of Health and Social Services to serve State Medicaid clients effective January 1, 2018.

RANLI
HMO

SCHEDULE Y
PART 1A – DETAIL OF INSURANCE HOLDING COMPANY SYSTEM

1 Group Code	2 Group Name	3 NAIC Company Code	4 ID Number	5 Federal RSSD	6 CIK	7 Name of Securities Exchange if Publicly Traded (U.S. or International)	8 Names of Parent, Subsidiaries or Affiliates	9 Domiciliary Location	10 Relationship to Reporting Entity	11 Directly Controlled by (Name of Entity/Person)	12 Type of Control (Ownership, Board, Management, Attorney-in-Fact, Influence, Other)	13 If Control is Ownership Provide Percentage	14 Ultimate Controlling Entity(ies)/Person(s)	15 Is an SCA Filing Required? (Y/N)	16 *
00000		00000	47-1233198				Independence Health Group, Inc.	PA	UIP					N	
00000		00000	23-2425461				AmeriHealth, Inc.	PA	UIP	Independence Health Group, Inc.	Ownership	100.0	Independence Health Group, Inc.	N	
00000		00000	46-5339475				Tandigm Health, LLC	DE	NIA	AmeriHealth, Inc.	Ownership	100.0	Independence Health Group, Inc.	N	
00000		00000	82-4299279				Tandigm MSO LLC	PA	NIA	Tandigm Health, LLC	Ownership	100.0	Independence Health Group, Inc.	N	
00000		00000	82-5264307				1819 LLC	DE	NIA	AmeriHealth, Inc. (50%) / Comcast Connected Health, LLC (50%)	Ownership	50.0	Independence Health Group, Inc. / Comcast Connected Health, LLC	N	
00000		00000	46-3867722				Independence Blue Cross, LLC	PA	NIA	AmeriHealth, Inc.	Ownership	100.0	Independence Health Group, Inc.	N	
00000		00000	90-0799945				3BE Holdings, LLC	DE	NIA	Independence Blue Cross, LLC	Ownership	40.5	Independence Health Group, Inc.	N	
00000		00000	98-0438502				InsPro Technologies Corp.	DE	NIA	Independence Blue Cross, LLC	Ownership	25.2	Independence Health Group, Inc.	N	
00000		00000	23-2800586				The AmeriHealth Agency, Inc.	PA	NIA	Independence Blue Cross, LLC	Ownership	100.0	Independence Health Group, Inc.	N	
00936	Independence Health Group, Inc.	12812	30-0326654				Region 6 Rx Corp.	PA	IA	Independence Blue Cross, LLC	Ownership	100.0	Independence Health Group, Inc.	N	
00936	Independence Health Group, Inc.	95794	51-0296135				Healthcare Delaware, Inc.	DE	IA	Independence Blue Cross, LLC	Ownership	100.0	Independence Health Group, Inc.	N	
00936	Independence Health Group, Inc.	60254	23-2865349				Independence Insurance, Inc.	DE	IA	Independence Blue Cross, LLC	Ownership	100.0	Independence Health Group, Inc.	N	
00000		00000	98-0426648				AmeriHealth Assurance, Ltd.	BMU	NIA	Independence Blue Cross, LLC	Ownership	100.0	Independence Health Group, Inc.	N	
00000		00000	23-2795357				AmeriHealth Services, Inc.	PA	NIA	Independence Blue Cross, LLC	Ownership	100.0	Independence Health Group, Inc.	N	
00000		00000	23-2824200				NS Assisted Living Communities, Inc.	PA	NIA	AmeriHealth Services, Inc.	Ownership	100.0	Independence Health Group, Inc.	N	
00000		00000	23-2982367				Independence Holdings, Inc.	PA	NIA	Independence Blue Cross, LLC	Ownership	100.0	Independence Health Group, Inc.	N	
00000		00000	23-2944969				KMHP Holding Company, Inc.	PA	NIA	Independence Holdings, Inc.	Ownership	50.0	Independence Health Group, Inc. / Mercy Health Plan	N	
00000		00000	66-0195325				PRHP, Inc.	PR	NIA	Independence Holdings, Inc. (93.7%) / QCC Insurance Company (6.3%)	Ownership	100.0	Independence Health Group, Inc.	N	
00936	Independence Health Group, Inc.	93688	23-2184623				QCC Insurance Company	PA	IA	Independence Blue Cross, LLC	Ownership	100.0	Independence Health Group, Inc.	N	
00000		00000	81-0681081				Veridign Health Solutions, LLC	PA	NIA	QCC Insurance Company	Ownership	100.0	Independence Health Group, Inc.	N	
00000		00000	27-0204996				International Plan Solutions, LLC	DE	NIA	QCC Insurance Company	Ownership	38.2	Independence Health Group, Inc.	N	

SCHEDULE Y
PART 1A – DETAIL OF INSURANCE HOLDING COMPANY SYSTEM

1 Group Code	2 Group Name	3 NAIC Company Code	4 ID Number	5 Federal RSSD	6 CIK	7 Name of Securities Exchange if Publicly Traded (U.S. or International)	8 Names of Parent, Subsidiaries or Affiliates	9 Domiciliary Location	10 Relationship to Reporting Entity	11 Directly Controlled by (Name of Entity/Person)	12 Type of Control (Ownership, Board, Management, Attorney-in-Fact, Influence, Other)	13 If Control is Ownership Provide Percentage	14 Ultimate Controlling Entity(ies)/Person(s)	15 Is an SCA Filing Required? (Y/N)	16 *
00000		00000	23-2903313				Highway to Health, Inc.	DE	NIA	International Plan Solutions, LLC	Ownership	13.0	Independence Health Group, Inc.	N	
00000		00000	98-0408753				HTH Re, Ltd.	BMU	NIA	Highway to Health, Inc.	Ownership	13.0	Independence Health Group, Inc.	N	
00000		00000	54-1867679				Worldwide Insurance Services, LLC	VA	NIA	Highway to Health, Inc.	Ownership	13.0	Independence Health Group, Inc.	N	
00000		00000	23-2521508				AmeriHealth Administrators, Inc.	PA	NIA	Independence Blue Cross, LLC	Ownership	100.0	Independence Health Group, Inc.	N	
00000		00000	13-3155962				Self Funded Benefits, Inc.	NJ	NIA	AmeriHealth Administrators, Inc.	Ownership	100.0	Independence Health Group, Inc.	N	
00936	Independence Health Group, Inc.	16053	81-3078234				Independence Assurance Company	PA	IA	Independence Blue Cross, LLC	Ownership	100.0	Independence Health Group, Inc.	N	
00936	Independence Health Group, Inc.	95044	23-2314460				AmeriHealth HMO, Inc.	PA	IA	Independence Blue Cross, LLC	Ownership	100.0	Independence Health Group, Inc.	N	
00936	Independence Health Group, Inc.	95056	23-2405376				Keystone Health Plan East, Inc.	PA	IA	Independence Blue Cross, LLC	Ownership	100.0	Independence Health Group, Inc.	N	
00000		00000	82-3774494				KHPE SubCo, Inc	PA	NIA	Keystone Health Plan East, Inc.	Ownership	100.0	Independence Health Group, Inc.	N	
00936	Independence Health Group, Inc.	54704	23-0370270				Independence Hospital Indemnity Plan, Inc.	PA	IA	Independence Blue Cross, LLC	Ownership	100.0	Independence Health Group, Inc.	N	
00000		00000	36-4685801				Independence Blue Cross Foundation	PA	OTH	Independence Hospital Indemnity Plan, Inc.	Board	0.0	Independence Health Group, Inc.	N	
00936	Independence Health Group, Inc.	54763	23-0724427				Inter-County Hospitalization Plan, Inc.	PA	IA	Independence Hospital Indemnity Plan, Inc. (50%) / Highmark, Inc. (50%)	Ownership	50.0	Independence Health Group, Inc. / Highmark Health	N	
00936	Independence Health Group, Inc.	53252	23-2063810				Inter-County Health Plan, Inc.	PA	IA	Independence Hospital Indemnity Plan, Inc. (50%) / Highmark, Inc. (50%)	Ownership	50.0	Independence Health Group, Inc. / Highmark Health	N	
00000		00000	46-3878323				AmeriHealth Casualty Holdings, LLC	PA	NIA	AmeriHealth, Inc.	Ownership	100.0	Independence Health Group, Inc.	N	
00000		00000	25-1686685				CompServices, Inc.	PA	NIA	AmeriHealth Casualty Holdings, LLC	Ownership	100.0	Independence Health Group, Inc.	N	
00000		00000	25-1765486				CSI Services, Inc.	PA	NIA	CompServices, Inc.	Ownership	100.0	Independence Health Group, Inc.	N	
00000		00000	46-3893959				AmeriHealth New Jersey Holdings, LLC	PA	NIA	AmeriHealth, Inc.	Ownership	100.0	Independence Health Group, Inc.	N	
00000		00000	61-1741302				AmeriHealth New Jersey, LLC	DE	NIA	AmeriHealth New Jersey Holdings, LLC	Ownership	92.4	Independence Health Group, Inc. / Cooper Medical Services, Inc.	N	
00000		00000	61-1741805				AmeriHealth TPA of New Jersey, LLC	NJ	NIA	AmeriHealth New Jersey, LLC	Ownership	92.4	Independence Health Group, Inc. / Cooper Medical Services, Inc.	N	

SCHEDULE Y
PART 1A – DETAIL OF INSURANCE HOLDING COMPANY SYSTEM

1 Group Code	2 Group Name	3 NAIC Company Code	4 ID Number	5 Federal RSSD	6 CIK	7 Name of Securities Exchange if Publicly Traded (U.S. or International)	8 Names of Parent, Subsidiaries or Affiliates	9 Domiciliary Location	10 Relationship to Reporting Entity	11 Directly Controlled by (Name of Entity/Person)	12 Type of Control (Ownership, Board, Management, Attorney-in-Fact, Influence, Other)	13 If Control is Ownership Provide Percentage	14 Ultimate Controlling Entity(ies)/Person(s)	15 Is an SCA Filing Required? (Y/N)	16 *
00936	Independence Health Group, Inc.	60061	22-3338404				AmeriHealth Insurance Company of New Jersey	NJ	IA	AmeriHealth New Jersey, LLC	Ownership	92.4	Independence Health Group, Inc. / Cooper Medical Services, Inc.	N	
00000		00000	35-2511976				AmeriHealth HMO of New Jersey, Inc.	NJ	NIA	AmeriHealth New Jersey, LLC	Ownership	92.4	Independence Health Group, Inc. / Cooper Medical Services, Inc.	N	
00000		00000	82-3756593				AHI SubCo 1, Inc.	PA	UIP	AmeriHealth, Inc.	Ownership	100.0	Independence Health Group, Inc.	N	
00000		00000	82-3770369				AHI SubCo 2, Inc.	PA	UIP	AHI SubCo 1, Inc.	Ownership	100.0	Independence Health Group, Inc.	N	
00000		00000	45-3672640				IBC MH LLC	DE	UIP	AHI SubCo 2, Inc. (95%) / KHPE SubCo, Inc. (5%)	Ownership	100.0	Independence Health Group, Inc.	N	
00936	Independence Health Group, Inc.	96660	23-2408039				Vista Health Plan, Inc.	PA	IA	IBC MH LLC	Ownership	100.0	Independence Health Group, Inc.	N	
00000		00000	30-0703311				BMH LLC	DE	UIP	IBC MH LLC	Ownership	61.3	Independence Health Group, Inc. / Blue Cross Blue Shield of Michigan	N	
00000		00000	45-5415725				AmeriHealth Caritas Services, LLC	DE	NIA	BMH LLC	Ownership	61.3	Independence Health Group, Inc. / Blue Cross Blue Shield of Michigan	N	
00000		00000	38-3946080				BMH SUBCO I LLC	DE	UIP	BMH LLC	Ownership	61.3	Independence Health Group, Inc. / Blue Cross Blue Shield of Michigan	N	
00000		00000	80-0768643				BMH SUBCO II LLC	DE	UIP	BMH LLC	Ownership	61.3	Independence Health Group, Inc. / Blue Cross Blue Shield of Michigan	N	
00000		00000	23-2842344				Keystone Family Health Plan	PA	NIA	BMH SUBCO I LLC (50%) / BMH SUBCO II LLC (50%)	Ownership	61.3	Independence Health Group, Inc. / Blue Cross Blue Shield of Michigan	N	
00000		00000	23-2859523				AmeriHealth Caritas Health Plan	PA	UIP	BMH SUBCO I LLC (50%) / BMH SUBCO II LLC (50%)	Ownership	61.3	Independence Health Group, Inc. / Blue Cross Blue Shield of Michigan	N	
00936	Independence Health Group, Inc.	14143	27-3575066				AmeriHealth Caritas Louisiana, Inc.	LA	IA	AMHP Holdings Corp.	Ownership	61.3	Independence Health Group, Inc. / Blue Cross Blue Shield of Michigan	N	

SCHEDULE Y
PART 1A – DETAIL OF INSURANCE HOLDING COMPANY SYSTEM

1 Group Code	2 Group Name	3 NAIC Company Code	4 ID Number	5 Federal RSSD	6 CIK	7 Name of Securities Exchange if Publicly Traded (U.S. or International)	8 Names of Parent, Subsidiaries or Affiliates	9 Domiciliary Location	10 Relationship to Reporting Entity	11 Directly Controlled by (Name of Entity/Person)	12 Type of Control (Ownership, Board, Management, Attorney-in-Fact, Influence, Other)	13 If Control is Ownership Provide Percentage	14 Ultimate Controlling Entity(ies)/Person(s)	15 Is an SCA Filing Required? (Y/N)	16 *
00936	Independence Health Group, Inc.	15800	47-3923267				AmeriHealth Caritas Iowa, Inc.	IA	IA	AMHP Holdings Corp	Ownership	61.3	Independence Health Group, Inc. / Blue Cross Blue Shield of Michigan	N	
00936	Independence Health Group, Inc.	15104	46-0906893				AmeriHealth Michigan, Inc.	MI	RE	AMHP Holdings Corp	Ownership	61.3	Independence Health Group, Inc. / Blue Cross Blue Shield of Michigan	N	
00936	Independence Health Group, Inc.	95458	57-1032456				Select Health of South Carolina, Inc.	SC	IA	AMHP Holdings Corp	Ownership	61.3	Independence Health Group, Inc. / Blue Cross Blue Shield of Michigan	N	
00936	Independence Health Group, Inc.	15088	46-1480213				AmeriHealth Caritas District of Columbia, Inc.	DC	IA	AMHP Holdings Corp	Ownership	61.3	Independence Health Group, Inc. / Blue Cross Blue Shield of Michigan	N	
00000		00000	27-0863878				PerformRx, LLC	PA	NIA	AmeriHealth Caritas Health Plan	Ownership	61.3	Independence Health Group, Inc. / Blue Cross Blue Shield of Michigan	N	
00000		00000	61-1729412				PerformSpecialty, LLC	PA	NIA	PerformRx, LLC	Ownership	61.3	Independence Health Group, Inc. / Blue Cross Blue Shield of Michigan	N	
00000		00000	26-1809217				PerformRx IPA of New York, LLC	NY	NIA	AmeriHealth Caritas Health Plan	Ownership	61.3	Independence Health Group, Inc. / Blue Cross Blue Shield of Michigan	N	
00000		00000	26-1144363				AMHP Holdings Corp	PA	UDP	AmeriHealth Caritas Health Plan	Ownership	61.3	Independence Health Group, Inc. / Blue Cross Blue Shield of Michigan	N	
00000		00000	25-1765391				Community Behavioral Healthcare Network of Pennsylvania, Inc.	PA	NIA	AMHP Holdings Corp	Ownership	61.3	Independence Health Group, Inc. / Blue Cross Blue Shield of Michigan	N	
00936	Independence Health Group, Inc.	13630	26-0885397				CBHNP Services, Inc.	PA	IA	Community Behavioral Healthcare Network of Pennsylvania, Inc.	Ownership	61.3	Independence Health Group, Inc. / Blue Cross Blue Shield of Michigan	N	
00000		00000	20-4948091				AmeriHealth Caritas Indiana, LLC	IN	NIA	AmeriHealth Caritas Health Plan	Ownership	61.3	Independence Health Group, Inc. / Blue Cross Blue Shield of Michigan	N	

SCHEDULE Y
PART 1A – DETAIL OF INSURANCE HOLDING COMPANY SYSTEM

1 Group Code	2 Group Name	3 NAIC Company Code	4 ID Number	5 Federal RSSD	6 CIK	7 Name of Securities Exchange if Publicly Traded (U.S. or International)	8 Names of Parent, Subsidiaries or Affiliates	9 Domiciliary Location	10 Relationship to Reporting Entity	11 Directly Controlled by (Name of Entity/Person)	12 Type of Control (Ownership, Board, Management, Attorney-in-Fact, Influence, Other)	13 If Control is Ownership Provide Percentage	14 Ultimate Controlling Entity(ies)/Person(s)	15 Is an SCA Filing Required? (Y/N)	16 *
00000		00000	45-3790685				AmeriHealth Nebraska, Inc.	NE	NIA	AmeriHealth Caritas Health Plan	Ownership	42.9	Independence Health Group, Inc. / Blue Cross Blue Shield of Michigan / Blue Cross Blue Shield of Nebraska	N	
00936	Independence Health Group, Inc.	14378	45-4088232				Florida True Health, Inc.	FL	IA	AmeriHealth Caritas Health Plan	Ownership	61.3	Independence Health Group, Inc. / Blue Cross Blue Shield of Michigan	N	
00572	Blue Cross Blue Shield of Michigan	11557	47-2582248				Blue Cross Complete of Michigan LLC	MI	IA	AmeriHealth Caritas Health Plan	Ownership	30.6	Independence Health Group, Inc. / Blue Cross Blue Shield of Michigan	N	
00000		00000	61-1847073				AmeriHealth Caritas Delaware, Inc.	DE	NIA	AMHP Holdings Corp	Ownership	61.3	Independence Health Group, Inc. / Blue Cross Blue Shield of Michigan	N	
00936	Independence Health Group, Inc.	16451	82-1141687				AmeriHealth Caritas Texas, Inc.	TX	IA	AMHP Holdings Corp	Ownership	61.3	Independence Health Group, Inc. / Blue Cross Blue Shield of Michigan	N	
00936	Independence Health Group, Inc.	16422	61-1857768				AmeriHealth Caritas New Mexico, Inc.	NM	IA	AMHP Holdings Corp	Ownership	61.3	Independence Health Group, Inc. / Blue Cross Blue Shield of Michigan	N	
00000		00000	83-1481671				AmeriHealth Caritas North Carolina, Inc.	NC	NIA	AMHP Holdings Corp	Ownership	61.3	Independence Health Group, Inc. / Blue Cross Blue Shield of Michigan	N	
00000		00000	83-3241978				AmeriHealth Caritas Minnesota, Inc.	MN	NIA	AMHP Holdings Corp	Ownership	61.3	Independence Health Group, Inc. / Blue Cross Blue Shield of Michigan	N	
00936	Independence Health Group, Inc.	16496	83-0987716				AmeriHealth Caritas New Hampshire, Inc.	NH	IA	AMHP Holdings Corp	Ownership	61.3	Independence Health Group, Inc. / Blue Cross Blue Shield of Michigan	N	

SCHEDULE Y
PART 1A – DETAIL OF INSURANCE HOLDING COMPANY SYSTEM

Asterisk	Explanation
1	Charity

SUPPLEMENTAL EXHIBITS AND SCHEDULES INTERROGATORIES

The following supplemental reports are required to be filed as part of your statement filing. However, in the event that your company does not transact the type of business for which the special report must be filed, your response of **NO** to the specific interrogatory will be accepted in lieu of filing a "NONE" report and a bar code will be printed below. If the supplement is required of your company but is not being filed for whatever reason enter **SEE EXPLANATION** and provide an explanation following the interrogatory questions.

	RESPONSE
1. Will the Medicare Part D Coverage Supplement be filed with the state of domicile and the NAIC with this statement?	NO

Explanation:

Bar Code:

1. 1 5 1 0 4 2 0 1 9 3 6 5 0 0 0 0 1

OVERFLOW PAGE FOR WRITE-INS

MQ004 Additional Aggregate Lines for Page 04 Line 14.
*REVEX1

	1 Current Year To Date Uncovered	2 Current Year To Date Total	3 Prior Year To Date Total	4 Prior Year Ended December 31 Total
1404. Consumer Incentives		150	0	0
1497. Summary of remaining write-ins for Line 14 from Page 04	0	150	0	0

SCHEDULE A – VERIFICATION

Real Estate

NONE

	1 Year To Date	2 Prior Year Ended December 31
1. Book/adjusted carrying value, December 31 of prior year	0	0
2. Cost of acquired:		
2.1 Actual cost at time of acquisition		0
2.2 Additional investment made after acquisition		0
3. Current year change in encumbrances		0
4. Total gain (loss) on disposals		0
5. Deduct amounts received on disposals		0
6. Total foreign exchange change in book/adjusted carrying value		0
7. Deduct current year's other-than-temporary impairment recognized		0
8. Deduct current year's depreciation		0
9. Book/adjusted carrying value at the end of current period (Lines 1+2+3+4-5+6-7-8)	0	0
10. Deduct total nonadmitted amounts	0	0
11. Statement value at end of current period (Line 9 minus Line 10)	0	0

SCHEDULE B – VERIFICATION

Mortgage Loans

NONE

	1 Year To Date	2 Prior Year Ended December 31
1. Book value/recorded investment excluding accrued interest, December 31 of prior year	0	0
2. Cost of acquired:		
2.1 Actual cost at time of acquisition		0
2.2 Additional investment made after acquisition		0
3. Capitalized deferred interest and other		0
4. Accrual of discount		0
5. Unrealized valuation increase (decrease)		0
6. Total gain (loss) on disposals		0
7. Deduct amounts received on disposals		0
8. Deduct amortization of premium and mortgage interest points and commitment fees		0
9. Total foreign exchange change in book value/recorded investment excluding accrued interest		0
10. Deduct current year's other-than-temporary impairment recognized		0
11. Book value/recorded investment excluding accrued interest at end of current period (Lines 1+2+3+4+5+6-7-8+9-10)	0	0
12. Total valuation allowance		0
13. Subtotal (Line 11 plus Line 12)	0	0
14. Deduct total nonadmitted amounts	0	0
15. Statement value at end of current period (Line 13 minus Line 14)	0	0

SCHEDULE BA – VERIFICATION

Other Long-Term Invested Assets

NONE

	1 Year To Date	2 Prior Year Ended December 31
1. Book/adjusted carrying value, December 31 of prior year	0	0
2. Cost of acquired:		
2.1 Actual cost at time of acquisition		0
2.2 Additional investment made after acquisition		0
3. Capitalized deferred interest and other		0
4. Accrual of discount		0
5. Unrealized valuation increase (decrease)		0
6. Total gain (loss) on disposals		0
7. Deduct amounts received on disposals		0
8. Deduct amortization of premium and depreciation		0
9. Total foreign exchange change in book/adjusted carrying value		0
10. Deduct current year's other-than-temporary impairment recognized		0
11. Book/adjusted carrying value at end of current period (Lines 1+2+3+4+5+6-7-8+9-10)	0	0
12. Deduct total nonadmitted amounts	0	0
13. Statement value at end of current period (Line 11 minus Line 12)	0	0

SCHEDULE D – VERIFICATION

Bonds and Stocks

	1 Year To Date	2 Prior Year Ended December 31
1. Book/adjusted carrying value of bonds and stocks, December 31 of prior year	1,209,869	1,221,801
2. Cost of bonds and stocks acquired	0	1,201,654
3. Accrual of discount	2,293	8,215
4. Unrealized valuation increase (decrease)	0	0
5. Total gain (loss) on disposals	0	0
6. Deduct consideration for bonds and stocks disposed of	0	1,220,000
7. Deduct amortization of premium	0	1,801
8. Total foreign exchange change in book/adjusted carrying value	0	0
9. Deduct current year's other-than-temporary impairment recognized	0	0
10. Total investment income recognized as a result of prepayment penalties and/or acceleration fees	0	0
11. Book/adjusted carrying value at end of current period (Lines 1+2+3+4+5-6-7+8-9+10)	1,212,162	1,209,869
12. Deduct total nonadmitted amounts	0	0
13. Statement value at end of current period (Line 11 minus Line 12)	1,212,162	1,209,869

SCHEDULE D - PART 1B

Showing the Acquisitions, Dispositions and Non-Trading Activity
During the Current Quarter for all Bonds and Preferred Stock by NAIC Designation

NAIC Designation	1 Book/Adjusted Carrying Value Beginning of Current Quarter	2 Acquisitions During Current Quarter	3 Dispositions During Current Quarter	4 Non-Trading Activity During Current Quarter	5 Book/Adjusted Carrying Value End of First Quarter	6 Book/Adjusted Carrying Value End of Second Quarter	7 Book/Adjusted Carrying Value End of Third Quarter	8 Book/Adjusted Carrying Value December 31 Prior Year
BONDS								
1. NAIC 1 (a)	1,209,869	0	0	2,293	1,212,162	0	0	1,209,869
2. NAIC 2 (a)	0	0	0	0	0	0	0	0
3. NAIC 3 (a)	0	0	0	0	0	0	0	0
4. NAIC 4 (a)	0	0	0	0	0	0	0	0
5. NAIC 5 (a)	0	0	0	0	0	0	0	0
6. NAIC 6 (a)	0	0	0	0	0	0	0	0
7. Total Bonds	1,209,869	0	0	2,293	1,212,162	0	0	1,209,869
PREFERRED STOCK								
8. NAIC 1	0	0	0	0	0	0	0	0
9. NAIC 2	0	0	0	0	0	0	0	0
10. NAIC 3	0	0	0	0	0	0	0	0
11. NAIC 4	0	0	0	0	0	0	0	0
12. NAIC 5	0	0	0	0	0	0	0	0
13. NAIC 6	0	0	0	0	0	0	0	0
14. Total Preferred Stock	0	0	0	0	0	0	0	0
15. Total Bonds & Preferred Stock	1,209,869	0	0	2,293	1,212,162	0	0	1,209,869

(a) Book/Adjusted Carrying Value column for the end of the current reporting period includes the following amount of short-term and cash equivalent bonds by NAIC designation: NAIC 1 $ 0 ; NAIC 2 $ 0 ;
NAIC 3 $ 0 ; NAIC 4 $ 0 ; NAIC 5 $ 0 ; NAIC 6 $ 0

Schedule DA - Part 1

NONE

Schedule DA - Verification

NONE

Schedule DB - Part A - Verification

NONE

Schedule DB - Part B - Verification

NONE

Schedule DB - Part C - Section 1

NONE

Schedule DB - Part C - Section 2

NONE

Schedule DB - Verification

NONE

SCHEDULE E – PART 2 – VERIFICATION

(Cash Equivalents)

	1 Year To Date	2 Prior Year Ended December 31
1. Book/adjusted carrying value, December 31 of prior year	571,619	872,912
2. Cost of cash equivalents acquired	27,138,266	159,683,954
3. Accrual of discount	0	0
4. Unrealized valuation increase (decrease)	38	62
5. Total gain (loss) on disposals	2,392	3,217
6. Deduct consideration received on disposals	27,000,000	159,988,526
7. Deduct amortization of premium	0	0
8. Total foreign exchange change in book/adjusted carrying value	0	0
9. Deduct current year's other than temporary impairment recognized	0	0
10. Book/adjusted carrying value at end of current period (Lines 1+2+3+4+5-6-7+8-9)	712,315	571,619
11. Deduct total nonadmitted amounts	0	0
12. Statement value at end of current period (Line 10 minus Line 11)	712,315	571,619

Schedule A - Part 2

NONE

Schedule A - Part 3

NONE

Schedule B - Part 2

NONE

Schedule B - Part 3

NONE

Schedule BA - Part 2

NONE

Schedule BA - Part 3

NONE

Schedule D - Part 3

NONE

Schedule D - Part 4

NONE

Schedule DB - Part A - Section 1

NONE

Schedule DB - Part B - Section 1

NONE

Schedule DB - Part D - Section 1

NONE

Schedule DB - Part D - Section 2

NONE

Schedule DL - Part 1

NONE

Schedule DL - Part 2

NONE

SCHEDULE E - PART 1 - CASH

Month End Depository Balances

1	2	3	4	5	Book Balance at End of Each Month During Current Quarter			9
					6	7	8	
Depository	Code	Rate of Interest	Amount of Interest Received During Current Quarter	Amount of Interest Accrued at Current Statement Date	First Month	Second Month	Third Month	*
Open Depositories								
PNC Bank 249 5th Ave. Pittsburgh, PA 15222					(746,706)	(648,954)	5,872,055	XXX
0199998 Deposits in 0 depositories that do not exceed the allowable limit in any one depository (See Instructions) - Open Depositories	XXX	XXX						XXX
0199999 Total Open Depositories	XXX	XXX	0	0	(746,706)	(648,954)	5,872,055	XXX
0399999 Total Cash on Deposit	XXX	XXX	0	0	(746,706)	(648,954)	5,872,055	XXX
0499999 Cash in Company's Office	XXX	XXX	XXX	XXX				XXX
0599999 Total	XXX	XXX	0	0	(746,706)	(648,954)	5,872,055	XXX

SCHEDULE E - PART 2 - CASH EQUIVALENTS

Show Investments Owned End of Current Quarter

1 CUSIP	2 Description	3 Code	4 Date Acquired	5 Rate of Interest	6 Maturity Date	7 Book/Adjusted Carrying Value	8 Amount of Interest Due & Accrued	9 Amount Received During Year
Exempt Money Market Mutual Funds – as Identified by SVO								
09248U-71-8	BLACKROCK LIQUIDITY FDS T-FUNDS		03/01/2018	0.000	XXX	0	0	0
All Other Money Market Mutual Funds								
09248U-61-9	BLACKROCK LIQUIDITY FDS TEMP FUNDS		03/29/2019	0.000	XXX	330,229	16,236	43,791
09248U-70-0	BLACKROCK LIQUIDITY FDS FEDFUNDS		03/29/2019	0.000	XXX	382,086	3,649	9,475
8699999 - All Other Money Market Mutual Funds						712,315	19,885	53,266
8899999 Total Cash Equivalents						712,315	19,885	53,266