9 5 8 1 4 2 0 1 8 2 0 1 0 0 1 0 3

QUARTERLY STATEMENT

AS OF SEPTEMBER 30, 2018

OF THE CONDITION AND AFFAIRS OF THE

HAP Midwest Health Plan, Inc.

NAIC Group Code 1311 (Current Period), 1311 (Prior Period) NAIC Company Code 95814 Employer's ID Number 38-3123777

Organized under the Laws of Michigan, State of Domicile or Port of Entry Michigan

Country of Domicile United States

Licensed as business type: Life, Accident & Health [ ] Property/Casualty [ ] Hospital, Medical & Dental Service or Indemnity [ ]
Dental Service Corporation [ ] Vision Service Corporation [ ] Health Maintenance Organization [X]
Other [ ] Is HMO Federally Qualified? Yes [ ] No [ ]

Incorporated/Organized 01/01/1994 Commenced Business 01/01/1994

Statutory Home Office 2850 West Grand Blvd (Street and Number), Detroit, MI, US 48202 (City or Town, State, Country and Zip Code)

Main Administrative Office 2850 West Grand Blvd (Street and Number) Detroit, MI, US 48202 (City or Town, State, Country and Zip Code) 888-654-2200 (Area Code) (Telephone Number)

Mail Address PO Box 2578 (Street and Number or P.O. Box), Detroit, MI, US 48202 (City or Town, State, Country and Zip Code)

Primary Location of Books and Records 2850 West Grand Blvd (Street and Number) Detroit, MI, US 48202 (City or Town, State, Country and Zip Code) 888-654-2200 (Area Code) (Telephone Number)

Internet Web Site Address www.Hap.org\midwest

Statutory Statement Contact Dianna L. Ronan CPA (Name) 248-443-1093 (Area Code) (Telephone Number) (Extension)

dronan@hap.org (E-Mail Address) 248-443-8610 (FAX Number)

OFFICERS

Name	Title	Name	Title
Michael Allen Genord MD	President	Richard Evan Swift	Treasurer
Michelle Denise Johnson Tidjani Esq. #	Secretary	Teresa Lynn Kline	Chairman

OTHER OFFICERS

William Robert Barnes #	Assistant Secretary		

DIRECTORS OR TRUSTEES

Michael Allen Genord MD	Richard Evan Swift	Teresa Lynn Kline	Kenneth Michael Treash #

State of Michigan
County of Wayne
ss

The officers of this reporting entity being duly sworn, each depose and say that they are the described officers of said reporting entity, and that on the reporting period stated above, all of the herein described assets were the absolute property of the said reporting entity, free and clear from any liens or claims thereon, except as herein stated, and that this statement, together with related exhibits, schedules and explanations therein contained, annexed or referred to, is a full and true statement of all the assets and liabilities and of the condition and affairs of the said reporting entity as of the reporting period stated above, and of its income and deductions therefrom for the period ended, and have been completed in accordance with the NAIC *Annual Statement Instructions and Accounting Practices and Procedures* manual except to the extent that: (1) state law may differ; or, (2) that state rules or regulations require differences in reporting not related to accounting practices and procedures, according to the best of their information, knowledge and belief, respectively. Furthermore, the scope of this attestation by the described officers also includes the related corresponding electronic filing with the NAIC, when required, that is an exact copy (except for formatting differences due to electronic filing) of the enclosed statement. The electronic filing may be requested by various regulators in lieu of or in addition to the enclosed statement.

Michael Allen Genord MD President	Richard Evan Swift Treasurer	William Robert Barnes Assistant Secretary

Subscribed and sworn to before me this
_____ day of _____, _____

a. Is this an original filing? Yes [X] No [ ]

b. If no:
1. State the amendment number
2. Date filed
3. Number of pages attached

ASSETS

	Current Statement Date 1 Assets	2 Nonadmitted Assets	3 Net Admitted Assets (Cols. 1 - 2)	4 December 31 Prior Year Net Admitted Assets
1. Bonds			0	0
2. Stocks:				
2.1 Preferred stocks			0	0
2.2 Common stocks			0	0
3. Mortgage loans on real estate:				
3.1 First liens			0	0
3.2 Other than first liens			0	0
4. Real estate:				
4.1 Properties occupied by the company (less $ ..... encumbrances)			0	0
4.2 Properties held for the production of income (less $ ..... encumbrances)			0	0
4.3 Properties held for sale (less $ ..... encumbrances)			0	0
5. Cash ($ 2,538,981), cash equivalents ($ 36,636,066) and short-term investments ($ 1,023,099)	40,198,146		40,198,146	45,601,627
6. Contract loans (including $ ..... premium notes)			0	0
7. Derivatives	0		0	0
8. Other invested assets	0		0	0
9. Receivables for securities			0	0
10. Securities lending reinvested collateral assets			0	0
11. Aggregate write-ins for invested assets	0	0	0	0
12. Subtotals, cash and invested assets (Lines 1 to 11)	40,198,146	0	40,198,146	45,601,627
13. Title plants less $ ..... charged off (for Title insurers only)			0	0
14. Investment income due and accrued	181,996		181,996	43,016
15. Premiums and considerations:				
15.1 Uncollected premiums and agents' balances in the course of collection	4,206,221		4,206,221	4,370,776
15.2 Deferred premiums, agents' balances and installments booked but deferred and not yet due (including $ ..... earned but unbilled premiums)			0	0
15.3 Accrued retrospective premiums ($ .....) and contracts subject to redetermination ($ .....)			0	0
16. Reinsurance:				
16.1 Amounts recoverable from reinsurers	964,285		964,285	1,201,632
16.2 Funds held by or deposited with reinsured companies			0	0
16.3 Other amounts receivable under reinsurance contracts			0	0
17. Amounts receivable relating to uninsured plans			0	0
18.1 Current federal and foreign income tax recoverable and interest thereon	803,309		803,309	11,409
18.2 Net deferred tax asset	949,010	207,947	741,063	741,063
19. Guaranty funds receivable or on deposit			0	0
20. Electronic data processing equipment and software	83,828		83,828	176,441
21. Furniture and equipment, including health care delivery assets ($ .....)			0	0
22. Net adjustment in assets and liabilities due to foreign exchange rates			0	0
23. Receivables from parent, subsidiaries and affiliates			0	0
24. Health care ($ 1,393,911) and other amounts receivable	1,393,911		1,393,911	1,838,013
25. Aggregate write-ins for other-than-invested assets	84,011	84,011	0	840,319
26. Total assets excluding Separate Accounts, Segregated Accounts and Protected Cell Accounts (Lines 12 to 25)	48,864,717	291,958	48,572,759	54,824,296
27. From Separate Accounts, Segregated Accounts and Protected Cell Accounts			0	0
28. Total (Lines 26 and 27)	48,864,717	291,958	48,572,759	54,824,296
DETAILS OF WRITE-INS				
1101.				
1102.				
1103.				
1198. Summary of remaining write-ins for Line 11 from overflow page	0	0	0	0
1199. Totals (Lines 1101 through 1103 plus 1198) (Line 11 above)	0	0	0	0
2501. Prepaid Assets	84,011	84,011	0	0
2502. Michigan Income Tax Refund Due			0	840,319
2503.			0	0
2598. Summary of remaining write-ins for Line 25 from overflow page	0	0	0	0
2599. Totals (Lines 2501 through 2503 plus 2598) (Line 25 above)	84,011	84,011	0	840,319

LIABILITIES, CAPITAL AND SURPLUS

	Current Period			Prior Year
	1 Covered	2 Uncovered	3 Total	4 Total
1. Claims unpaid (less $ ..... reinsurance ceded)	16,335,334		16,335,334	20,497,120
2. Accrued medical incentive pool and bonus amounts	1,126,446		1,126,446	561,050
3. Unpaid claims adjustment expenses	625,000		625,000	625,000
4. Aggregate health policy reserves including the liability of $ ..... for medical loss ratio rebate per the Public Health Service Act	2,274,811		2,274,811	3,900,211
5. Aggregate life policy reserves			0	0
6. Property/casualty unearned premium reserve			0	0
7. Aggregate health claim reserves			0	0
8. Premiums received in advance			0	67,288
9. General expenses due or accrued	920,654		920,654	1,517,655
10.1 Current federal and foreign income tax payable and interest thereon (including $ ..... on realized gains (losses))			0	0
10.2 Net deferred tax liability			0	0
11. Ceded reinsurance premiums payable			0	0
12. Amounts withheld or retained for the account of others	95,053		95,053	107,370
13. Remittances and items not allocated			0	0
14. Borrowed money (including $ ..... current) and interest thereon $ ..... (including $ ..... current)			0	0
15. Amounts due to parent, subsidiaries and affiliates	2,678,794		2,678,794	1,086,856
16. Derivatives			0	0
17. Payable for securities			0	0
18. Payable for securities lending			0	0
19. Funds held under reinsurance treaties (with $ ..... authorized reinsurers, $ ..... unauthorized reinsurers and $ ..... certified reinsurers)			0	0
20. Reinsurance in unauthorized and certified ($ .....) companies			0	0
21. Net adjustments in assets and liabilities due to foreign exchange rates			0	0
22. Liability for amounts held under uninsured plans			0	0
23. Aggregate write-ins for other liabilities (including $ ..... current)	0	0	0	0
24. Total liabilities (Lines 1 to 23)	24,056,092	0	24,056,092	28,362,550
25. Aggregate write-ins for special surplus funds	XXX	XXX	0	0
26. Common capital stock	XXX	XXX		0
27. Preferred capital stock	XXX	XXX		0
28. Gross paid in and contributed surplus	XXX	XXX		0
29. Surplus notes	XXX	XXX		0
30. Aggregate write-ins for other-than-special surplus funds	XXX	XXX	0	0
31. Unassigned funds (surplus)	XXX	XXX	24,516,665	26,461,746
32. Less treasury stock, at cost:				
32.1 ..... shares common (value included in Line 26 $ .....)	XXX	XXX		0
32.2 ..... shares preferred (value included in Line 27 $ .....)	XXX	XXX		0
33. Total capital and surplus (Lines 25 to 31 minus Line 32)	XXX	XXX	24,516,665	26,461,746
34. Total liabilities, capital and surplus (Lines 24 and 33)	XXX	XXX	48,572,757	54,824,296
DETAILS OF WRITE-INS				
2301. Liability - State Tax Refunds			0	0
2302.			0	0
2303.				
2398. Summary of remaining write-ins for Line 23 from overflow page	0	0	0	0
2399. Totals (Lines 2301 through 2303 plus 2398) (Line 23 above)	0	0	0	0
2501.	XXX	XXX		0
2502.	XXX	XXX		
2503.	XXX	XXX		
2598. Summary of remaining write-ins for Line 25 from overflow page	XXX	XXX	0	0
2599. Totals (Lines 2501 through 2503 plus 2598) (Line 25 above)	XXX	XXX	0	0
3001.	XXX	XXX		
3002.	XXX	XXX		
3003.	XXX	XXX		
3098. Summary of remaining write-ins for Line 30 from overflow page	XXX	XXX	0	0
3099. Totals (Lines 3001 through 3003 plus 3098) (Line 30 above)	XXX	XXX	0	0

STATEMENT OF REVENUE AND EXPENSES

	Current Year To Date		Prior Year To Date	Prior Year Ended December 31
	1 Uncovered	2 Total	3 Total	4 Total
1. Member Months	XXX	68,762	74,650	98,573
2. Net premium income (including $ non-health premium income)	XXX	84,222,311	86,496,951	115,390,447
3. Change in unearned premium reserves and reserve for rate credits	XXX	0	0	0
4. Fee-for-service (net of $ medical expenses)	XXX		0	0
5. Risk revenue	XXX		0	0
6. Aggregate write-ins for other health care related revenues	XXX	(30,297)	(20,618)	(27,915)
7. Aggregate write-ins for other non-health revenues	XXX	0	0	0
8. Total revenues (Lines 2 to 7)	XXX	84,192,014	86,476,333	115,362,532
Hospital and Medical:				
9. Hospital/medical benefits		28,581,383	38,237,789	40,271,976
10. Other professional services		34,996,817	28,239,841	43,223,888
11. Outside referrals		67,862	44,839	59,785
12. Emergency room and out-of-area		3,207,058	3,421,679	6,329,073
13. Prescription drugs		6,976,475	4,905,662	4,296,138
14. Aggregate write-ins for other hospital and medical	0	(1,625,400)	0	0
15. Incentive pool, withhold adjustments and bonus amounts		85,500	94,000	123,000
16. Subtotal (Lines 9 to 15)	0	72,289,695	74,943,810	94,303,860
Less:				
17. Net reinsurance recoveries		250,000	0	1,200,102
18. Total hospital and medical (Lines 16 minus 17)	0	72,039,695	74,943,810	93,103,758
19. Non-health claims (net)			0	0
20. Claims adjustment expenses, including $ 1,546,414 cost containment expenses		2,875,054	3,546,916	3,378,126
21. General administrative expenses		12,349,537	8,969,856	14,510,439
22. Increase in reserves for life and accident and health contracts (including $ increase in reserves for life only)			0	2,322,000
23. Total underwriting deductions (Lines 18 through 22)	0	87,264,286	87,460,582	113,314,323
24. Net underwriting gain or (loss) (Lines 8 minus 23)	XXX	(3,072,272)	(984,249)	2,048,209
25. Net investment income earned		675,512	217,184	285,399
26. Net realized capital gains (losses) less capital gains tax of $			0	0
27. Net investment gains (losses) (Lines 25 plus 26)	0	675,512	217,184	285,399
28. Net gain or (loss) from agents' or premium balances charged off [(amount recovered $) (amount charged off $)]			0	0
29. Aggregate write-ins for other income or expenses	0	0	0	0
30. Net income or (loss) after capital gains tax and before all other federal income taxes (Lines 24 plus 27 plus 28 plus 29)	XXX	(2,396,760)	(767,065)	2,333,608
31. Federal and foreign income taxes incurred	XXX	(511,900)	(241,000)	561,067
32. Net income (loss) (Lines 30 minus 31)	XXX	(1,884,860)	(526,065)	1,772,541
DETAILS OF WRITE-INS				
0601.	XXX		0	0
0602.	XXX		0	0
0603. Child & Adolescent Health Center Fee	XXX	(30,297)	(20,618)	(27,915)
0698. Summary of remaining write-ins for Line 6 from overflow page	XXX	0	0	0
0699. Totals (Lines 0601 through 0603 plus 0698) (Line 6 above)	XXX	(30,297)	(20,618)	(27,915)
0701.	XXX		0	0
0702.	XXX			
0703.	XXX			
0798. Summary of remaining write-ins for Line 7 from overflow page	XXX	0	0	0
0799. Totals (Lines 0701 through 0703 plus 0798) (Line 7 above)	XXX	0	0	0
1401. Premium Deficiency Reserve Released		(1,625,400)	0	0
1402.				
1403.				
1498. Summary of remaining write-ins for Line 14 from overflow page	0	0	0	0
1499. Totals (Lines 1401 through 1403 plus 1498) (Line 14 above)	0	(1,625,400)	0	0
2901. Membership transfer gain			0	0
2902.				
2903.				
2998. Summary of remaining write-ins for Line 29 from overflow page	0	0	0	0
2999. Totals (Lines 2901 through 2903 plus 2998) (Line 29 above)	0	0	0	0

STATEMENT OF REVENUE AND EXPENSES (Continued)

		1 Current Year To Date	2 Prior Year To Date	3 Prior Year Ended December 31
	CAPITAL & SURPLUS ACCOUNT			
33.	Capital and surplus prior reporting year	26,461,746	24,311,737	24,311,737
34.	Net income or (loss) from Line 32	(1,884,860)	(526,065)	1,772,541
35.	Change in valuation basis of aggregate policy and claim reserves		0	0
36.	Change in net unrealized capital gains (losses) less capital gains tax of $		0	0
37.	Change in net unrealized foreign exchange capital gain or (loss)		0	0
38.	Change in net deferred income tax		(62,788)	(1,256,560)
39.	Change in nonadmitted assets	(60,219)	1,119,613	1,634,028
40.	Change in unauthorized and certified reinsurance	0	0	0
41.	Change in treasury stock	0	0	0
42.	Change in surplus notes	0	0	0
43.	Cumulative effect of changes in accounting principles		0	0
44.	Capital Changes:			
	44.1 Paid in		0	(186,230)
	44.2 Transferred from surplus (Stock Dividend)		0	0
	44.3 Transferred to surplus		0	186,230
45.	Surplus adjustments:			
	45.1 Paid in		0	(33,770)
	45.2 Transferred to capital (Stock Dividend)	0	0	0
	45.3 Transferred from capital		0	33,770
46.	Dividends to stockholders		0	0
47.	Aggregate write-ins for gains or (losses) in surplus	0	0	0
48.	Net change in capital and surplus (Lines 34 to 47)	(1,945,079)	530,760	2,150,009
49.	Capital and surplus end of reporting period (Line 33 plus 48)	24,516,667	24,842,497	26,461,746
	DETAILS OF WRITE-INS			
4701.			0	0
4702.	Correction of Immaterial Error - Tax		0	0
4703.			0	0
4798.	Summary of remaining write-ins for Line 47 from overflow page	0	0	0
4799.	Totals (Lines 4701 through 4703 plus 4798) (Line 47 above)	0	0	0

CASH FLOW

	1 Current Year To Date	2 Prior Year To Date	3 Prior Year Ended December 31
Cash from Operations			
1. Premiums collected net of reinsurance	82,694,178	90,787,819	108,616,548
2. Net investment income	536,532	197,549	263,760
3. Miscellaneous income	(30,297)	(20,618)	(27,915)
4. Total (Lines 1 to 3)	83,200,413	90,964,750	108,852,393
5. Benefit and loss related payments	75,398,738	80,205,524	100,373,597
6. Net transfers to Separate Accounts, Segregated Accounts and Protected Cell Accounts		0	0
7. Commissions, expenses paid and aggregate write-ins for deductions	16,742,246	9,224,964	17,485,080
8. Dividends paid to policyholders		0	0
9. Federal and foreign income taxes paid (recovered) net of $ ..... tax on capital gains (losses)	280,000	(53,276)	0
10. Total (Lines 5 through 9)	92,420,984	89,377,212	117,858,677
11. Net cash from operations (Line 4 minus Line 10)	(9,220,571)	1,587,538	(9,006,284)
Cash from Investments			
12. Proceeds from investments sold, matured or repaid:			
12.1 Bonds	0	0	1,025,000
12.2 Stocks	0	0	0
12.3 Mortgage loans	0	0	0
12.4 Real estate	0	0	0
12.5 Other invested assets	0	0	0
12.6 Net gains or (losses) on cash, cash equivalents and short-term investments	0	0	0
12.7 Miscellaneous proceeds	0	0	0
12.8 Total investment proceeds (Lines 12.1 to 12.7)	0	0	1,025,000
13. Cost of investments acquired (long-term only):			
13.1 Bonds	0	0	0
13.2 Stocks	0	0	0
13.3 Mortgage loans	0	0	0
13.4 Real estate	0	0	0
13.5 Other invested assets	0	0	0
13.6 Miscellaneous applications	0	0	0
13.7 Total investments acquired (Lines 13.1 to 13.6)	0	0	0
14. Net increase (or decrease) in contract loans and premium notes	0	0	0
15. Net cash from investments (Line 12.8 minus Line 13.7 and Line 14)	0	0	1,025,000
Cash from Financing and Miscellaneous Sources			
16. Cash provided (applied):			
16.1 Surplus notes, capital notes	0	0	0
16.2 Capital and paid in surplus, less treasury stock	0	0	0
16.3 Borrowed funds	0	0	0
16.4 Net deposits on deposit-type contracts and other insurance liabilities		0	0
16.5 Dividends to stockholders	0	0	0
16.6 Other cash provided (applied)	3,817,090	(25,077,268)	(19,075,885)
17. Net cash from financing and miscellaneous sources (Line 16.1 through Line 16.4 minus Line 16.5 plus Line 16.6)	3,817,090	(25,077,268)	(19,075,885)
RECONCILIATION OF CASH, CASH EQUIVALENTS AND SHORT-TERM INVESTMENTS			
18. Net change in cash, cash equivalents and short-term investments (Line 11, plus Lines 15 and 17)	(5,403,481)	(23,489,730)	(27,057,169)
19. Cash, cash equivalents and short-term investments:			
19.1 Beginning of year	45,601,627	72,658,796	72,658,796
19.2 End of period (Line 18 plus Line 19.1)	40,198,146	49,169,066	45,601,627

EXHIBIT OF PREMIUMS, ENROLLMENT AND UTILIZATION

	1	Comprehensive (Hospital & Medical)		4	5	6	7	8	9	10
		2	3							
	Total	Individual	Group	Medicare Supplement	Vision Only	Dental Only	Federal Employees Health Benefits Plan	Title XVIII Medicare	Title XIX Medicaid	Other
Total Members at end of:										
1. Prior Year	7,811	0	0	0	0	0	0	5,320	2,491	0
2. First Quarter	7,289	0	0	0	0	0	0	5,021	2,268	0
3. Second Quarter	8,048	0	0	0	0	0	0	4,993	3,055	0
4. Third Quarter	7,917							4,783	3,134	
5. Current Year	0									
6. Current Year Member Months	68,762							44,383	24,379	
Total Member Ambulatory Encounters for Period:										
7. Physician	90,027							83,082	6,945	
8. Non-Physician	104,542							95,096	9,446	
9. Total	194,569	0	0	0	0	0	0	178,178	16,391	0
10. Hospital Patient Days Incurred	6,589							5,857	732	
11. Number of Inpatient Admissions	1,179							993	186	
12. Health Premiums Written (a)	84,222,311							77,168,020	7,054,291	
13. Life Premiums Direct	0									
14. Property/Casualty Premiums Written	0									
15. Health Premiums Earned	84,222,311							77,168,020	7,054,291	
16. Property/Casualty Premiums Earned	0									
17. Amount Paid for Provision of Health Care Services	90,898,214							85,995,092	4,903,122	
18. Amount Incurred for Provision of Health Care Services	72,039,696							67,385,703	4,653,993	

(a) For health premiums written: amount of Medicare Title XVIII exempt from state taxes or fees $

CLAIMS UNPAID AND INCENTIVE POOL, WITHHOLD AND BONUS (Reported and Unreported)

Aging Analysis of Unpaid Claims

1 Account	2 1 - 30 Days	3 31 - 60 Days	4 61 - 90 Days	5 91 - 120 Days	6 Over 120 Days	7 Total
Claims unpaid (Reported)						
Pharmacy Unpaid	248,767					248,767
						0
0199999 Individually listed claims unpaid	248,767	0	0	0	0	248,767
0299999 Aggregate accounts not individually listed-uncovered						0
0399999 Aggregate accounts not individually listed-covered						0
0499999 Subtotals	248,767	0	0	0	0	248,767
0599999 Unreported claims and other claim reserves	XXX	XXX	XXX	XXX	XXX	16,086,567
0699999 Total amounts withheld	XXX	XXX	XXX	XXX	XXX	
0799999 Total claims unpaid	XXX	XXX	XXX	XXX	XXX	16,335,334
0899999 Accrued medical incentive pool and bonus amounts	XXX	XXX	XXX	XXX	XXX	1,126,446

UNDERWRITING AND INVESTMENT EXHIBIT

ANALYSIS OF CLAIMS UNPAID-PRIOR YEAR-NET OF REINSURANCE

Line of Business	Claims Paid Year to Date		Liability End of Current Quarter		5	6
	1 On Claims Incurred Prior to January 1 of Current Year	2 On Claims Incurred During the Year	3 On Claims Unpaid Dec. 31 of Prior Year	4 On Claims Incurred During the Year	Claims Incurred in Prior Years (Columns 1 + 3)	Estimated Claim Reserve and Claim Liability Dec. 31 of Prior Year
1. Comprehensive (hospital and medical)					0	0
2. Medicare Supplement					0	0
3. Dental only					0	0
4. Vision only					0	0
5. Federal Employees Health Benefits Plan					0	0
6. Title XVIII - Medicare	16,597,941	55,132,121	1,141,613	11,670,673	17,739,554	17,739,554
7. Title XIX - Medicaid	1,650,661	2,237,850	1,106,905	2,416,143	2,757,566	2,757,566
8. Other health					0	0
9. Health subtotal (Lines 1 to 8)	18,248,602	57,369,971	2,248,518	14,086,816	20,497,120	20,497,120
10. Health care receivables (a)					0	0
11. Other non-health					0	0
12. Medical incentive pools and bonus amounts	17,515		543,536	582,909	561,051	561,051
13. Totals (Lines 9-10+11+12)	18,266,116	57,369,971	2,792,055	14,669,725	21,058,171	21,058,171

(a) Excludes $ ..... loans or advances to providers not yet expensed.

1. **Summary of Significant Accounting Policies and Going Concern**

A. Accounting Practices

The accompanying financial statements of HAP Midwest Health Plan, Inc. (Company) have been prepared in conformity with accounting practices prescribed or permitted by the State of Michigan of Insurance and Financial Services (DIFS). The DIFS requires insurance companies domiciled in the State of Michigan to prepare their statutory-basis financial statements in accordance with the National Association of Insurance Commissioners (NAIC) Accounting Practices and Procedures Manual (APPM). There are no deviations from NAIC AAPM in the Company's financial statements as presented in the Quarterly Statement.

In accordance with the guidance provided by the NAIC: (1) only those footnotes which have changed significantly since the filing of the Company's Annual Statement for the year ended December 31, 2017 or (2) those which are required to be included in the Quarterly Statement are included below. For further information on the Company's significant accounting policies and disclosures, these Quarterly Statements should be read in conjunction with the Company's 2017 Annual Statement.

A reconciliation of the Company's net income and capital and surplus between NAIC SAP and practices prescribed and permitted by the State of Michigan is shown below:

NET INCOME		SSAP #	F/S Page #	F/S Line #	Sep 30, 2018	Dec 31, 2017
(1)	State Basis (Page 4, Line 32, Columns 2 & 3)	XXX	XXX	XXX	$ (1,884,860)	$1,772,541
(2)	State Prescribed Practices that increase/(decrease) from NAIC SAP:					
(3)	State Permitted Practices that increase/(decrease) from NAIC SAP:					
(4)	NAIC SAP (1-2-3=4)	XXX	XXX	XXX	$ (1,884,860)	$1,772,541
SURPLUS						
(5)	State Basis (Page 3, Line 33, Columns 3 & 4)				$24,516.665	$26,461,746
(6)	State Prescribed Practices that increase/(decrease) from NAIC SAP:	XXX	XXX	XXX		
(7)	State Permitted Practices that increase/(decrease) from NAIC SAP:	XXX	XXX	XXX		
(8)	NAIC SAP (5-6-7=8)				$24,516.665	$26,461,746

B. Use of Estimates in the Preparation of the Financial Statements

No change

C. 1 – 5 Accounting Policy

No significant change

6. Loan-Baked Securities - The Company does not own invested assets that are loan-backed securities during 2018.

D. Going Concern

The management does not consider there to be any present conditions or events that would raise substantial doubt about the Corporation's ability to continue as a going concern.

2. Accounting Changes and Corrections of Errors

Per the State of Michigan, the Company is required to disclose pass throughs on Note 18 under ASO contracts. The amount of the pass through was $352,422. There is no impact of this on the Company net income, surplus, total assets and total liabilities for the two years presented in the financial statements.

3. Business Combination and Goodwill

A. Statutory Purchase Method- Not applicable

B. Statutory Merger- Not applicable

C. Assumption Reinsurance- Not applicable

D. Impairment Loss- Not applicable

4. Discontinued Operations

Not applicable

5. Investments

A. Mortgage Loans – Not applicable

B. Debt Restructuring – Not applicable

C. Reverse Mortgages – Not applicable

D. Loan-Backed Securities– Not applicable

E. Repurchase Agreements and/Securities Lending Transitions

The Company has no repurchase agreements and not engaged in security lending transactions during 2018.

F. Real Estate – Not applicable

G. Investment in Low-Income Housing Tax Credits – Not applicable

H. Restricted Assets- No significant change

I. Working Capital Finance Investments- Not applicable

1. Not applicable

2. & 3. The Company did not have any working capital finance investments during 2018.

J. Offsetting and Netting of Assets and Liabilities

The Company did not offset or net any assets and liabilities during 2018.

K. Structured Notes – Not applicable

L. 5* Securities – Not applicable

6. Joint Ventures, Partnerships and Limited Liability Companies

A. No change

B. No change

7. Investment Income

Not applicable

8. Derivative Instruments

Not applicable

9. Income Taxes

No significant change

10. Information Concerning Parent, Subsidiaries and Affiliates

No significant change

11. Debt

A. Not applicable

B. The Company did not have Federal Home Loan Bank Agreements during 2018.

12. Employee Benefit Plan

A. 1- 3 Not applicable
B. The Company did not have defined benefit plan during 2018.

C. Investment Policies and Strategies – Not applicable

4 Fair Value of Each Class Assets – Not applicable

5 Basis to determine the overall expected long-term rate of return on assets assumptions – Not applicable

6 Defined Contribution Plan – No significant change

7 Multiemployer Plans – Not applicable

8 Consolidated/Holding – Not applicable

9 Post-employment Benefits and Compensated Absences – Not applicable

10 Impact of Medicare Modernization Act on Postretirement Benefits – Not applicable

13. Capital and Surplus, Shareholders' Dividend Restrictions and Quasi-Reorganizations

1. Capital stock – No significant change
2. Preferred stock – Not applicable
3. Dividend Restrictions - No significant change
4. Dates and amounts of dividends paid – Not applicable.
5. Dividend Restrictions Based on Profits - No significant change
6. Restrictions on Unassigned Funds (Surplus) – Not applicable
7. Advances to Surplus Not Repaid – Not applicable.
8. Stock held for Special Purposes – Not applicable.
9. Changes in special Surplus funds – Not applicable
10. There are no cumulative unrealized gains and losses that reduce Unassigned funds (Surplus)
11. Surplus Notes – Not applicable

12. Impact of a Restatement Due to a Quasi-reorganization – Not applicable

13. The Effective Date(s) of a Quasi-Reorganization for the Prior Ten Years – Not applicable

14. Liabilities, Contingencies and Assessments

A. Contingent Commitments - Not applicable

B. Assessments – No significant change.

C. Gain Contingencies - Not applicable

D. Claims Related Extra Contractual Obligation and Bad, Faith Losses Stemming from Lawsuits - Not applicable

E. Joint and Several Liabilities - Not applicable

F. All Other Contingencies- Not applicable

15. Leases

A. Lessee Operating Lease – No significant change

B. Lessor Leases – Not applicable

C. Leveraged Leases – Not applicable

16. Information about Financial Instruments with Off-Balance Sheet Risk and Financial Instruments with Concentrations of Credit Risk.

Not applicable

17. Sales, Transfer and Servicing of Financial Assets and Extinguishment of Liabilities

A. Transfers of Receivables Reported as Sales- Not applicable

B. Transfer and Servicing of Financial Assets

C. The Company had no transferring or servicing financial assets during 2018.

D. Wash Sales-

The Company had no wash sales during 2018.

18. Gain or Loss to the Reporting Entity from Uninsured A&H Plans and the Uninsured Portion of Partially Insured Plans.

A. ASO Plans –

The gain from operations from Administrative Services Only (ASO) uninsured plans and the uninsured portion of partially insured plans are as follows during 2018:

	ASO Uninsured Plans	Uninsured Portion of Partially Insured Plans	Total ASO
a. Net reimbursement for administrative expenses (incl administrative fees) in excess of actual expenses	$352,422		$352,422
b. Total net other income or expenses (including interest paid to or received from plans)			
c. Net gain or loss from operations			
d. Total claim payment volume			

B. ASC Plans – Not applicable

C. Medicare or Other Similarly Structured Cost Based Reimbursement Contract – No significant change

19. Direct Premium Written/Produced by Managing General Third Agents/Third Party Administrators

Not applicable

20. Fair Value Measurements

A. The Company has not measured or reported any of its assets and liabilities at fair value in its balance sheet after initial recognition during 2018.

B. Other Fair Value Disclosure - Not applicable

C. Aggregate fair values of all financial instruments and applicable levels within the fair value hierarchy

Type of Financial Instrument	Aggregate Fair Value	Admitted Assets/ Liabilities	(Level 1)	(Level 2)	(Level 3)	Not Practicable Carrying Value
Short-Term Investment	1,020,722	1,020,722		1,020,722		
Money Market Funds	36,636,066	36,636,066	36,636,066			

D. Financial instruments or classes of financial instruments for which fair value measurements are not determinable – Not applicable

21. Other Items

A. Unusual or Infrequent Items

Not Applicable

B. Troubled Debt Restructuring – Not applicable

C. Other Disclosures

Not Applicable

D. Business Interruption Insurance Recoveries – Not applicable

E. State Transferable Tax Credits – Not applicable

F. Subprime Mortgage Related Risk Exposure – Not applicable

G. Retained Assets- Not applicable

H. Insurance-Linked Securities - Not applicable

22. Events Subsequent

Type I- Recognized Subsequent Events - No significant change

Type II-Non-recognized Subsequent Events – No significant change

23. Reinsurance

No significant change

24. Retrospectively Rated Contracts and Contracts Subject to Redetermination.

A -D No significant change

E- Risk-Sharing Provisions of the Affordable Care Act (AC)

The Company did not write accident and health insurance that is subject to the Affordable Care Act (AC) during 2018.

25. Change in Incurred Claims and Claims Adjustment Expenses

Reserves as of September 30, 2018 were $16,335,334. As of September 30, 2018, $18,266,116 has been paid for incurred claims and claim adjustment expenses attributable to insured events of prior years. Reserves remaining for prior years are now $2,792,055.

26. Intercompany Pooling Arrangements

Not applicable

27. Structured Settlements

Not applicable

28. Health Care Receivables

A. Pharmaceutical/Rebates Receivable – No significant change

B. Risk Sharing Receivable - No significant change

29. Participating Policies

Not applicable

30. Premium Deficiency Reserves

Not applicable

31. Anticipated Salvage and Subrogation

Not applicable

GENERAL INTERROGATORIES

PART 1 - COMMON INTERROGATORIES
GENERAL

1.1 Did the reporting entity experience any material transactions requiring the filing of Disclosure of Material Transactions with the State of Domicile, as required by the Model Act? Yes [ ] No [X]

1.2 If yes, has the report been filed with the domiciliary state? Yes [ ] No [ ]

2.1 Has any change been made during the year of this statement in the charter, by-laws, articles of incorporation, or deed of settlement of the reporting entity? Yes [ ] No [X]

2.2 If yes, date of change:

3.1 Is the reporting entity a member of an Insurance Holding Company System consisting of two or more affiliated persons, one or more of which is an insurer? Yes [X] No [ ]

If yes, complete Schedule Y, Parts 1 and 1A.

3.2 Have there been any substantial changes in the organizational chart since the prior quarter end? Yes [X] No [ ]

3.3 If the response to 3.2 is yes, provide a brief description of those changes.

A non-insurance affiliate, Metropolitan Detroit Area Hospital Services, Inc. has been added to the org Chart and HFHS Employment, LLC, a non-insurance affiliate, has been dissolved and PHO of Mercy, a non-insurance affiliate, was restructured.

3.4 Is the reporting entity publicly traded or a member of a publicly traded group? Yes [ ] No [X]

3.5 If the response to 3.4 is yes, provide the CIK (Central Index Key) code issued by the SEC for the entity/group

4.1 Has the reporting entity been a party to a merger or consolidation during the period covered by this statement? Yes [ ] No [X]

4.2 If yes, provide the name of entity, NAIC Company Code, and state of domicile (use two letter state abbreviation) for any entity that has ceased to exist as a result of the merger or consolidation.

1 Name of Entity	2 NAIC Company Code	3 State of Domicile

5. If the reporting entity is subject to a management agreement, including third-party administrator(s), managing general agent(s), attorney-in-fact, or similar agreement, have there been any significant changes regarding the terms of the agreement or principals involved? Yes [ ] No [ ] NA [X]

If yes, attach an explanation.

6.1 State as of what date the latest financial examination of the reporting entity was made or is being made. 12/31/2015

6.2 State the as of date that the latest financial examination report became available from either the state of domicile or the reporting entity. This date should be the date of the examined balance sheet and not the date the report was completed or released. 12/31/2015

6.3 State as of what date the latest financial examination report became available to other states or the public from either the state of domicile or the reporting entity. This is the release date or completion date of the examination report and not the date of the examination (balance sheet date). 06/28/2017

6.4 By what department or departments?

Michigan Department of Insurance and Financial Services

6.5 Have all financial statement adjustments within the latest financial examination report been accounted for in a subsequent financial statement filed with Departments? Yes [ ] No [ ] NA [X]

6.6 Have all of the recommendations within the latest financial examination report been complied with? Yes [X] No [ ] NA [ ]

7.1 Has this reporting entity had any Certificates of Authority, licenses or registrations (including corporate registration, if applicable) suspended or revoked by any governmental entity during the reporting period? Yes [ ] No [X]

7.2 If yes, give full information:

8.1 Is the company a subsidiary of a bank holding company regulated by the Federal Reserve Board? Yes [ ] No [X]

8.2 If response to 8.1 is yes, please identify the name of the bank holding company.

8.3 Is the company affiliated with one or more banks, thrifts or securities firms? Yes [ ] No [X]

8.4 If response to 8.3 is yes, please provide below the names and location (city and state of the main office) of any affiliates regulated by a federal regulatory services agency [i.e. the Federal Reserve Board (FRB), the Office of the Comptroller of the Currency (OCC), the Federal Deposit Insurance Corporation (FDIC) and the Securities Exchange Commission (SEC)] and identify the affiliate's primary federal regulator.]

1 Affiliate Name	2 Location (City, State)	3 FRB	4 OCC	5 FDIC	6 SEC

GENERAL INTERROGATORIES

9.1 Are the senior officers (principal executive officer, principal financial officer, principal accounting officer or controller, or persons performing similar functions) of the reporting entity subject to a code of ethics, which includes the following standards? Yes [X] No [ ]

(a) Honest and ethical conduct, including the ethical handling of actual or apparent conflicts of interest between personal and professional relationships;
(b) Full, fair, accurate, timely and understandable disclosure in the periodic reports required to be filed by the reporting entity;
(c) Compliance with applicable governmental laws, rules and regulations;
(d) The prompt internal reporting of violations to an appropriate person or persons identified in the code; and
(e) Accountability for adherence to the code.

9.11 If the response to 9.1 is No, please explain:

9.2 Has the code of ethics for senior managers been amended? Yes [ ] No [X]

9.21 If the response to 9.2 is Yes, provide information related to amendment(s).

9.3 Have any provisions of the code of ethics been waived for any of the specified officers? Yes [ ] No [X]

9.31 If the response to 9.3 is Yes, provide the nature of any waiver(s).

FINANCIAL

10.1 Does the reporting entity report any amounts due from parent, subsidiaries or affiliates on Page 2 of this statement? Yes [ ] No [X]

10.2 If yes, indicate any amounts receivable from parent included in the Page 2 amount: $

INVESTMENT

11.1 Were any of the stocks, bonds, or other assets of the reporting entity loaned, placed under option agreement, or otherwise made available for use by another person? (Exclude securities under securities lending agreements.) Yes [ ] No [X]

11.2 If yes, give full and complete information relating thereto:

12. Amount of real estate and mortgages held in other invested assets in Schedule BA: $

13. Amount of real estate and mortgages held in short-term investments: $

14.1 Does the reporting entity have any investments in parent, subsidiaries and affiliates? Yes [ ] No [X]

14.2 If yes, please complete the following:

		1 Prior Year-End Book/Adjusted Carrying Value	2 Current Quarter Book/Adjusted Carrying Value
14.21	Bonds	$	$
14.22	Preferred Stock	$	$
14.23	Common Stock	$	$
14.24	Short-Term Investments	$	$
14.25	Mortgage Loans on Real Estate	$	$
14.26	All Other	$	$
14.27	Total Investment in Parent, Subsidiaries and Affiliates (Subtotal Lines 14.21 to 14.26)	$ 0	$ 0
14.28	Total Investment in Parent included in Lines 14.21 to 14.26 above	$	$

15.1 Has the reporting entity entered into any hedging transactions reported on Schedule DB? Yes [ ] No [X]

15.2 If yes, has a comprehensive description of the hedging program been made available to the domiciliary state? Yes [ ] No [ ]

If no, attach a description with this statement.

GENERAL INTERROGATORIES

16 For the reporting entity's security lending program, state the amount of the following as of the current statement date:

16.1 Total fair value of reinvested collateral assets reported on Schedule DL, Parts 1 and 2 $ 0

16.2 Total book adjusted/carrying value of reinvested collateral assets reported on Schedule DL, Parts 1 and 2 $ 0

16.3 Total payable for securities lending reported on the liability page $ 0

17. Excluding items in Schedule E – Part 3 – Special Deposits, real estate, mortgage loans and investments held physically in the reporting entity's offices, vaults or safety deposit boxes, were all stocks, bonds and other securities, owned throughout the current year held pursuant to a custodial agreement with a qualified bank or trust company in accordance with Section 1, III – General Examination Considerations, F. Outsourcing of Critical Functions, Custodial or Safekeeping Agreements of the NAIC *Financial Condition Examiners Handbook*? Yes [X] No [ ]

17.1 For all agreements that comply with the requirements of the NAIC *Financial Condition Examiners Handbook*, complete the following:

1 Name of Custodian(s)	2 Custodian Address
Comerica Bank	Detroit, Michigan

17.2 For all agreements that do not comply with the requirements of the NAIC *Financial Condition Examiners Handbook*, provide the name, location and a complete explanation:

1 Name(s)	2 Location(s)	3 Complete Explanation(s)

17.3 Have there been any changes, including name changes, in the custodian(s) identified in 17.1 during the current quarter? Yes [ ] No [X]

17.4 If yes, give full and complete information relating thereto:

1 Old Custodian	2 New Custodian	3 Date of Change	4 Reason

17.5 Investment management – Identify all investment advisors, investment managers, broker/dealers, including individuals that have the authority to make investment decisions on behalf of the reporting entity. For assets that are managed internally by employees of the reporting entity, note as such. ["…that have access to the investment accounts"; "…handle securities"]

1 Name of Firm or Individual	2 Affiliation
J.P. Morgan Investment Management Inc.	U
Blackrock Adisors LLC	U
The Dreyfus Corporation	U
Goldman Sachs Asset Management LP	U
Fidelity Management and Research Company	U
Wells Fargo Funds Management LLC	U
The Northern Trust Company	U
Comerica Bank, NA	U
Comerica Securities, Inc.	U
Robin Damschroeder	U
Richard Swift	I
Hendrik Schuur	A
Kelly English	A
Derek Kellam	A
Leslie Hardy	A
New England Pension Consultants	U

17.5097 For those firms/individuals listed in the table for Question 17.5, do any firms/individuals unaffiliated with the reporting entity (i.e., designated with a "U") manage more than 10% of the reporting entity's assets? Yes [ ] No [X]

17.5098 For firms/individuals unaffiliated with the reporting entity (i.e., designated with a "U") listed in the table for Question 17.5, does the total assets under management aggregate to more than 50% of the reporting entity's assets? Yes [ ] No [X]

17.6 For those firms or individuals listed in the table for 17.5 with an affiliation code of "A" (affiliated) or "U" (unaffiliated), provide the information for the table below.

1 Central Registration Depository Number	2 Name of Firm or Individual	3 Legal Entity Identifier (LEI)	4 Registered With	5 Investment Management Agreement (IMA) Filed
107038	J.P. Morgan Investment Management Inc.	549300Q7485FUJKEMM46	SEC	NO
106614	Blackrock Advisors LLC	WMEVRQ7LCLDEFWERGI49	SEC	NO
105642	The Dreyfus Corporation	54930067A504FBYASH16	SEC	NO
107738	Goldman Sachs Asset Management LP	CF5M58QA35CFPUX70H17	SEC	NO
108281	Fidelity Management and Research Company	5493001Z012YSB2A0K51	SEC	NO
110841	Wells Fargo Funds Management LLC	549300ZYNVR067EZFC38	SEC	NO
N/A	The Northern Trust Company			
N/A	Comerica Bank, NA	7OWYOID1N53Q4254VH70	FDIC	NO
17079	Comerica Securities, Inc.		SEC	NO
N/A	Robin Damschroder	Not Applicable	Not Applicable	
N/A	Richard Swift	Not Applicable	Not Applicable	

GENERAL INTERROGATORIES

1 Central Registration Depository Number	2 Name of Firm or Individual	3 Legal Entity Identifier (LEI)	4 Registered With	5 Investment Management Agreement (IMA) Filed
N/A	Hendrik Schuur	Not Applicable	Not Applicable	
N/A	Kelly English	Not Applicable	Not Applicable	
N/A	Derek Kellam	Not Applicable	Not Applicable	
N/A	Leslie Hardy	Not Applicable	Not Applicable	
N/A	New England Pension Consultants			NO

18.1 Have all the filing requirements of the *Purposes and Procedures Manual of the NAIC Investment Analysis Office* been followed? ..... Yes [X] No [ ]

18.2 If no, list exceptions:

New England Pension Consultants

19. By self-designating 5*GI securities, the reporting entity is certifying the following elements for each self-designated 5*GI security:

a. Documentation necessary to permit a full credit analysis of the security does not exist.
b. Issuer or obligor is current on all contracted interest and principal payments.
c. The insurer has an actual expectation of ultimate payment of all contracted interest and principal.

Has the reporting entity self-designated 5*GI securities? ..... Yes [ ] No [X]

GENERAL INTERROGATORIES

PART 2 - HEALTH

1. Operating Percentages:

1.1 A&H loss percent ..... 87.4 %

1.2 A&H cost containment percent ..... 1.8 %

1.3 A&H expense percent excluding cost containment expenses ..... %

2.1 Do you act as a custodian for health savings accounts? ..... Yes [ ] No [X]

2.2 If yes, please provide the amount of custodial funds held as of the reporting date ..... $

2.3 Do you act as an administrator for health savings accounts? ..... Yes [ ] No [X]

2.4 If yes, please provide the balance of the funds administered as of the reporting date ..... $

3. Is the reporting entity licensed or chartered, registered, qualified, eligible or writing business in at least two states? ..... Yes [ ] No [X]

3.1 If no, does the reporting entity assume reinsurance business that covers risks residing in at least one state other than the state of domicile of the reporting entity? ..... Yes [ ] No [X]

SCHEDULE S - CEDED REINSURANCE

Showing All New Reinsurance Treaties - Current Year to Date

1 NAIC Company Code	2 ID Number	3 Effective Date	4 Name of Reinsurer	5 Domiciliary Jurisdiction	6 Type of Reinsurance Ceded	7 Type of Reinsurer	8 Certified Reinsurer Rating (1 through 6)	9 Effective Date of Certified Reinsurer Rating

NONE

SCHEDULE T - PREMIUMS AND OTHER CONSIDERATIONS

Current Year to Date - Allocated by States and Territories

	1	Direct Business Only							
		2	3	4	5	6	7	8	9
States, Etc.	Active Status (a)	Accident & Health Premiums	Medicare Title XVIII	Medicaid Title XIX	Federal Employees Health Benefits Program Premiums	Life & Annuity Premiums & Other Considerations	Property/ Casualty Premiums	Total Columns 2 Through 7	Deposit-Type Contracts
1. Alabama AL	N							0	
2. Alaska AK	N							0	
3. Arizona AZ	N							0	
4. Arkansas AR	N							0	
5. California CA	N							0	
6. Colorado CO	N							0	
7. Connecticut CT	N							0	
8. Delaware DE	N							0	
9. Dist. Columbia DC	N							0	
10. Florida FL	N							0	
11. Georgia GA	N							0	
12. Hawaii HI	N							0	
13. Idaho ID	N							0	
14. Illinois IL	N							0	
15. Indiana IN	N							0	
16. Iowa IA	N							0	
17. Kansas KS	N							0	
18. Kentucky KY	N							0	
19. Louisiana LA	N							0	
20. Maine ME	N							0	
21. Maryland MD	N							0	
22. Massachusetts MA	N							0	
23. Michigan MI	L		51,190,699	33,031,612				84,222,311	
24. Minnesota MN	N							0	
25. Mississippi MS	N							0	
26. Missouri MO	N							0	
27. Montana MT	N							0	
28. Nebraska NE	N							0	
29. Nevada NV	N							0	
30. New Hampshire NH	N							0	
31. New Jersey NJ	N							0	
32. New Mexico NM	N							0	
33. New York NY	N							0	
34. North Carolina NC	N							0	
35. North Dakota ND	N							0	
36. Ohio OH	N							0	
37. Oklahoma OK	N							0	
38. Oregon OR	N							0	
39. Pennsylvania PA	N							0	
40. Rhode Island RI	N							0	
41. South Carolina SC	N							0	
42. South Dakota SD	N							0	
43. Tennessee TN	N							0	
44. Texas TX	N							0	
45. Utah UT	N							0	
46. Vermont VT	N							0	
47. Virginia VA	N							0	
48. Washington WA	N							0	
49. West Virginia WV	N							0	
50. Wisconsin WI	N							0	
51. Wyoming WY	N							0	
52. American Samoa AS	N							0	
53. Guam GU	N							0	
54. Puerto Rico PR	N							0	
55. U.S. Virgin Islands VI	N							0	
56. Northern Mariana Islands MP	N							0	
57. Canada CAN	N							0	
58. Aggregate other alien OT	XXX	0	0	0	0	0	0	0	0
59. Subtotal	XXX	0	51,190,699	33,031,612	0	0	0	84,222,311	0
60. Reporting entity contributions for Employee Benefit Plans	XXX							0	
61. Total (Direct Business)	XXX	0	51,190,699	33,031,612	0	0	0	84,222,311	0
DETAILS OF WRITE-INS									
58001.	XXX								
58002.	XXX								
58003.	XXX								
58998. Summary of remaining write-ins for Line 58 from overflow page	XXX	0	0	0	0	0	0	0	0
58999. Totals (Lines 58001 through 58003 plus 58998) (Line 58 above)	XXX	0	0	0	0	0	0	0	0

(a) Active Status Counts

L – Licensed or Chartered – Licensed insurance carrier or domiciled RRG 1
R – Registered – Non-domiciled RRGs 0
E – Eligible – Reporting entities eligible or approved to write surplus lines in the state 0
Q – Qualified – Qualified or accredited reinsurer 0
N – None of the above – Not allowed to write business in the state 56

STATEMENT AS OF SEPTEMBER 30, 2018 OF THE HAP Midwest Health Plan, Inc.
SCHEDULE Y – INFORMATION CONCERNING ACTIVITIES OF INSURER MEMBERS OF A HOLDING COMPANY GROUP
PART 1 – ORGANIZATIONAL CHART

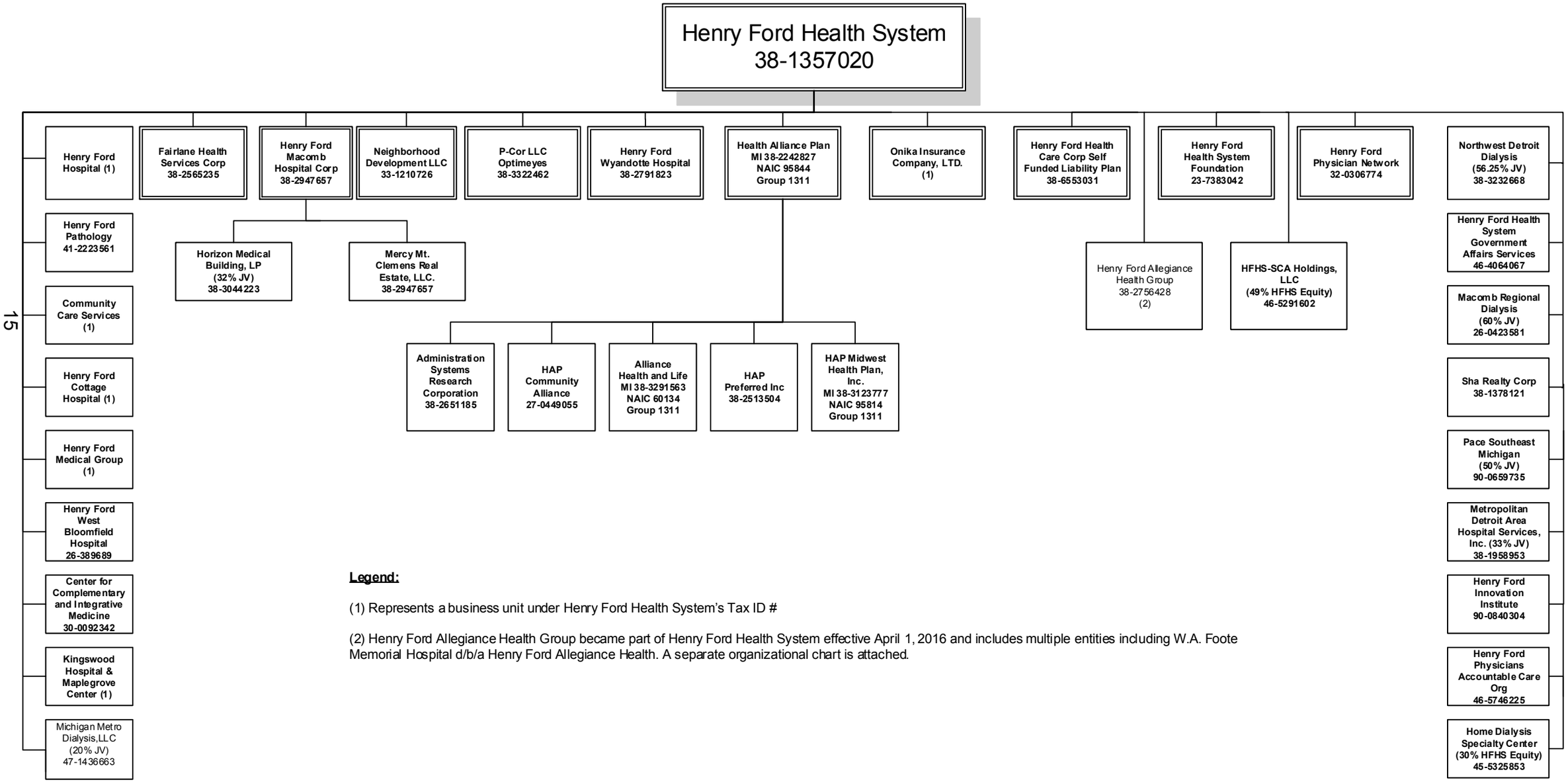

Legend:

(1) Represents a business unit under Henry Ford Health System's Tax ID #

(2) Henry Ford Allegiance Health Group became part of Henry Ford Health System effective April 1, 2016 and includes multiple entities including W.A. Foote Memorial Hospital d/b/a Henry Ford Allegiance Health. A separate organizational chart is attached.

STATEMENT AS OF SEPTEMBER 30, 2018 OF THE HAP Midwest Health Plan, Inc.
SCHEDULE Y – INFORMATION CONCERNING ACTIVITIES OF INSURER MEMBERS OF A HOLDING COMPANY GROUP
PART 1 – ORGANIZATIONAL CHART

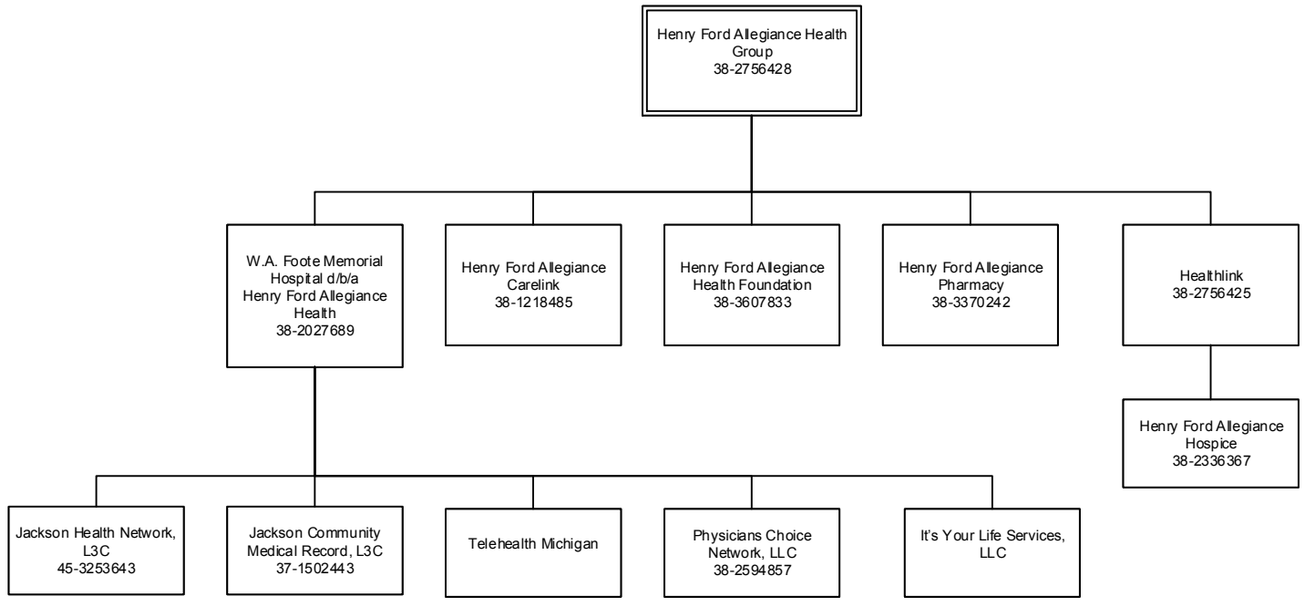

SCHEDULE Y
PART 1A – DETAIL OF INSURANCE HOLDING COMPANY SYSTEM

1 Group Code	2 Group Name	3 NAIC Company Code	4 ID Number	5 Federal RSSD	6 CIK	7 Name of Securities Exchange if Publicly Traded (U.S. or International)	8 Names of Parent, Subsidiaries or Affiliates	9 Domiciliary Location	10 Relationship to Reporting Entity	11 Directly Controlled by (Name of Entity/Person)	12 Type of Control (Ownership, Board, Management, Attorney-in-Fact, Influence, Other)	13 If Control is Ownership Provide Percentage	14 Ultimate Controlling Entity(ies)/Person(s)	15 Is an SCA Filing Required? (Y/N)	16 *
01311	Henry Ford Health System Group	95814	38-3123777				HAP Midwest Health Plan, Inc.	MI	RE	Health Alliance Plan of Michigan		100.0	Henry Ford Health System	N	0
01311	Henry Ford Health System Group	95844	38-2242827				Health Alliance Plan of Michigan	MI	UDP	Henry Ford Health System		100.0	Henry Ford Health System	N	0
	Henry Ford Health System Group	00000	38-2513504				HAP Preferred Inc.		NIA	Health Alliance Plan of Michigan		100.0	Henry Ford Health System	N	0
01311	Henry Ford Health System Group	60134	38-3291563				Alliance Health and Life Insurance Company	MI	IA	Health Alliance Plan of Michigan		100.0	Henry Ford Health System	N	0
	Henry Ford Health System Group	00000	38-2651185				Administration System Research Group		NIA	Health Alliance Plan of Michigan		66.7	Henry Ford Health System	N	0
	Henry Ford Health System Group	00000	27-0449055				HAP Community Alliance		NIA	Health Alliance Plan of Michigan		100.0	Henry Ford Health System	N	0
	Henry Ford Health System Group								NIA	Henry Ford Health System		100.0	Henry Ford Health System	N	0
	Henry Ford Health System Group	00000	38-1357020				Henry Ford Health System		UIP			0.0		N	0
	Henry Ford Health System Group	00000	38-2791823				Henry Ford Wyandotte		NIA	Henry Ford Health System		100.0	Henry Ford Health System	N	0
	Henry Ford Health System Group	00000	38-2947657				Henry Ford Macomb Hospital		NIA	Henry Ford Health System		100.0	Henry Frod Health System	N	0
	Henry Ford Health System Group	00000	38-3146042				PHO of Mercy Macomb		NIA	Henry Ford Health System		100.0	Henry Ford Health System	N	0
	Henry Ford Health System Group	00000	38-2679527				Horizon Properties Inc.		NIA	Henry Ford Health System		100.0	Henry Ford Health System	N	0
	Henry Ford Health System Group	00000	38-2947657				Mercy Mt. Clemens Real Estate, LLC		NIA	Henry Ford Health System		100.0	Henry Ford Health System	N	0
	Henry Ford Health System Group	00000	38-2565235				Fairlane Health Services Corp.		NIA	Henry Ford Health System		100.0	Henry Ford Health System	N	0
	Henry Ford Health System Group	00000	33-1210726				Neighborhood Development LLC		NIA	Henry Ford Health System		100.0	Henry Ford Health System	N	0
	Henry Ford Health System Group	00000	38-2433285				Henry Ford Continuing Care Corp.		NIA	Henry Ford Health System		100.0	Henry Ford Health System	N	0
	Henry Ford Health System Group	00000	38-6553031				Henry Ford Health Care Corp Self Funded Liability Plan		NIA	Henry Ford Health System		100.0	Henry Ford Health System	N	0
	Henry Ford Health System Group	00000	23-7383042				Henry Ford Health System Foundation		NIA	Henry Ford Health System		100.0	Henry Ford Health System	N	0
	Henry Ford Health System Group	00000	32-0306774				Henry Ford Physician Network		NIA	Henry Ford Health System		100.0	Henry Ford Health System	N	0
	Henry Ford Health System Group	00000	38-3232668				Northwest Detroit Dialysis		NIA	Henry Ford Health System		56.3	Henry Ford Health System	N	0
	Henry Ford Health System Group	00000	45-5325853				Home Dialysis specialty Center		NIA	Henry Ford Health System		30.0	Henry Ford Health System	N	0
	Henry Ford Health System Group	00000	26-0423581				Macomb Regional Dialysis		NIA	Henry Ford Health System		60.0	Henry Ford Health System	N	0
	Henry Ford Health System Group	00000	38-1378121				Sha Realty Corp.		NIA	Henry Ford Health System		100.0	Henry Ford Health System	N	0
	Henry Ford Health System Group	00000	90-0659735				Center for Senior Independence		NIA	Henry Ford Health System		100.0	Henry Ford Health System	N	0

SCHEDULE Y
PART 1A – DETAIL OF INSURANCE HOLDING COMPANY SYSTEM

1 Group Code	2 Group Name	3 NAIC Company Code	4 ID Number	5 Federal RSSD	6 CIK	7 Name of Securities Exchange if Publicly Traded (U.S. or International)	8 Names of Parent, Subsidiaries or Affiliates	9 Domiciliary Location	10 Relationship to Reporting Entity	11 Directly Controlled by (Name of Entity/Person)	12 Type of Control (Ownership, Board, Management, Attorney-in-Fact, Influence, Other)	13 If Control is Ownership Provide Percentage	14 Ultimate Controlling Entity(ies)/Person(s)	15 Is an SCA Filing Required? (Y/N)	16 *
	Henry Ford Health System Group	00000	26-3896897				Henry Ford West Bloomfield		NIA	Henry Ford Health System		100.0	Henry Ford Health System	N	0
	Henry Ford Health System Group	00000	38-3322462				P Cor, LLC		NIA	Henry Ford Health System		100.0	Henry Ford Health System	N	0
	Henry Ford Health System Group	00000	90-0840304				Henry Ford Innovation Insitute		NIA	Henry Ford Health System		100.0	Henry Ford Health System	N	0
	Henry Ford Health System Group	00000	41-2223561				Henry Ford Pathology		NIA	Henry Ford Health System		100.0	Henry Ford Health System	N	0
	Henry Ford Health System Group	00000	46-5746225				Henry Ford Physicians Accountable Care Organization, LLC		NIA	Henry Ford Health System		100.0	Henry Ford Health System	N	0
	Henry Ford Health System Group	00000	30-0092342				Center for Complementary and Integrative Medicine		NIA	Henry Ford Health System		100.0	Henry Ford Health System	N	0
	Henry Ford Health System Group	00000	46-4064067				Henry Ford Health System Government Affairs Services		NIA	Henry Ford Health System		100.0	Henry Ford Health System	N	0
	Henry Ford Health System Group	00000	38-3044223				Horizon Medical Building, LP		NIA	Henry Ford Health System		100.0	Henry Ford Health System	N	0
	Henry Ford Health System Group	00000	46-5291602				HFHS-SCA Holdings, LLC		NIA	Henry Ford Health System		100.0	Henry Ford Health System	N	0
	Henry Ford Health System Group	00000	47-1436663				Michigan Metro Dialysis, LLC		NIA	Henry Ford Health System		100.0	Henry Ford Health System	N	0
	Henry Ford Health System Group	00000	38-2756428				Henry Ford Allegiance Health Group		NIA	Henry Ford Health System		100.0	Henry Ford Health System	N	0
	Henry Ford Health System Group	00000	38-2024689				Henry Ford Allegiance Health		NIA	Henry Ford Health System		100.0	Henry Ford Health System	N	0
	Henry Ford Health System Group	00000	38-1218485				Henry Ford Allegiance Carelink		NIA	Henry Ford Health System		100.0	Henry Ford Health System	N	0
	Henry Ford Health System Group	00000	38-3607833				Henry Ford Allegiance Health Foundation		NIA	Henry Ford Health System		100.0	Henry Ford Health System	N	0
	Henry Ford Health System Group	00000	38-3370242				Cascades Professional Staffing Corporation		NIA	Henry Ford Health System		100.0	Henry Ford Health System	N	0
	Henry Ford Health System Group	00000	37-2756161				Viking Health Systems		NIA	Henry Ford Health System		100.0	Henry Ford Health System	N	0
	Henry Ford Health System Group	00000	38-2756425				Healthlink		NIA	Henry Ford Health System		100.0	Henry Ford Health System	N	0
	Henry Ford Health System Group	00000	45-3253643				Jackson Health Network, L3C		NIA	Henry Ford Health System		100.0	Henry Ford Health System	N	0
	Henry Ford Health System Group	00000	98-1132982				Cascades Insurance Company, LTD		NIA	Henry Ford Health System		100.0	Henry Ford Health System	N	0
	Henry Ford Health System Group	00000					Telehealth Michigan		NIA	Henry Ford Health System		100.0	Henry Ford Health System	N	0
	Henry Ford Health System Group	00000	38-2594857				Physicians Chice Network, LLC		NIA	Henry Ford Health System		100.0	Henry Ford Health System	N	0
	Henry Ford Health System Group	00000					It's Your Life Services, LLC		NIA	Henry Ford Health System		100.0	Henry Ford Health System	N	0
	Henry Ford Health System Group	00000	38-2336367				Henry Ford Allegiance Hospice		NIA	Henry Ford Health System		100.0	Henry Ford Health System	N	0
	Henry Ford Health System Group	00000	37-1502443				Jackson Community Medical Record		NIA	Henry Ford Health System		100.0	Henry Ford Health System	N	0

SCHEDULE Y
PART 1A – DETAIL OF INSURANCE HOLDING COMPANY SYSTEM

1 Group Code	2 Group Name	3 NAIC Company Code	4 ID Number	5 Federal RSSD	6 CIK	7 Name of Securities Exchange if Publicly Traded (U.S. or International)	8 Names of Parent, Subsidiaries or Affiliates	9 Domiciliary Location	10 Relationship to Reporting Entity	11 Directly Controlled by (Name of Entity/Person)	12 Type of Control (Ownership, Board, Management, Attorney-in-Fact, Influence, Other)	13 If Control is Ownership Provide Percentage	14 Ultimate Controlling Entity(ies)/Person(s)	15 Is an SCA Filing Required? (Y/N)	16 *
												0.0			0

Asterisk	Explanation
0000001	

SUPPLEMENTAL EXHIBITS AND SCHEDULES INTERROGATORIES

The following supplemental reports are required to be filed as part of your statement filing. However, in the event that your company does not transact the type of business for which the special report must be filed, your response of **NO** to the specific interrogatory will be accepted in lieu of filing a "NONE" report and a bar code will be printed below. If the supplement is required of your company but is not being filed for whatever reason enter **SEE EXPLANATION** and provide an explanation following the interrogatory questions.

	RESPONSE
1. Will the Medicare Part D Coverage Supplement be filed with the state of domicile and the NAIC with this statement?	NO

Explanation:

1. The company does not write Medicare Part D.

Bar Code:

1. 9 5 8 1 4 2 0 1 8 3 6 5 0 0 0 0 3

OVERFLOW PAGE FOR WRITE-INS

SCHEDULE A – VERIFICATION

Real Estate

NONE

	1 Year To Date	2 Prior Year Ended December 31
1. Book/adjusted carrying value, December 31 of prior year	0	0
2. Cost of acquired:		
2.1 Actual cost at time of acquisition		0
2.2 Additional investment made after acquisition		0
3. Current year change in encumbrances		0
4. Total gain (loss) on disposals		0
5. Deduct amounts received on disposals		0
6. Total foreign exchange change in book/adjusted carrying value		0
7. Deduct current year's other-than-temporary impairment recognized		0
8. Deduct current year's depreciation		0
9. Book/adjusted carrying value at the end of current period (Lines 1+2+3+4-5+6-7-8)	0	0
10. Deduct total nonadmitted amounts	0	0
11. Statement value at end of current period (Line 9 minus Line 10)	0	0

SCHEDULE B – VERIFICATION

Mortgage Loans

NONE

	1 Year To Date	2 Prior Year Ended December 31
1. Book value/recorded investment excluding accrued interest, December 31 of prior year	0	0
2. Cost of acquired:		
2.1 Actual cost at time of acquisition		0
2.2 Additional investment made after acquisition		0
3. Capitalized deferred interest and other		0
4. Accrual of discount		0
5. Unrealized valuation increase (decrease)		0
6. Total gain (loss) on disposals		0
7. Deduct amounts received on disposals		0
8. Deduct amortization of premium and mortgage interest points and commitment fees		0
9. Total foreign exchange change in book value/recorded investment excluding accrued interest		0
10. Deduct current year's other-than-temporary impairment recognized		0
11. Book value/recorded investment excluding accrued interest at end of current period (Lines 1+2+3+4+5+6-7-8+9-10)	0	0
12. Total valuation allowance		0
13. Subtotal (Line 11 plus Line 12)	0	0
14. Deduct total nonadmitted amounts	0	0
15. Statement value at end of current period (Line 13 minus Line 14)	0	0

SCHEDULE BA – VERIFICATION

Other Long-Term Invested Assets

NONE

	1 Year To Date	2 Prior Year Ended December 31
1. Book/adjusted carrying value, December 31 of prior year	0	0
2. Cost of acquired:		
2.1 Actual cost at time of acquisition		0
2.2 Additional investment made after acquisition		0
3. Capitalized deferred interest and other		0
4. Accrual of discount		0
5. Unrealized valuation increase (decrease)		0
6. Total gain (loss) on disposals		0
7. Deduct amounts received on disposals		0
8. Deduct amortization of premium and depreciation		0
9. Total foreign exchange change in book/adjusted carrying value		0
10. Deduct current year's other-than-temporary impairment recognized		0
11. Book/adjusted carrying value at end of current period (Lines 1+2+3+4+5+6-7-8+9-10)	0	0
12. Deduct total nonadmitted amounts	0	0
13. Statement value at end of current period (Line 11 minus Line 12)	0	0

SCHEDULE D – VERIFICATION

Bonds and Stocks

	1 Year To Date	2 Prior Year Ended December 31
1. Book/adjusted carrying value of bonds and stocks, December 31 of prior year	0	1,027,117
2. Cost of bonds and stocks acquired		0
3. Accrual of discount		0
4. Unrealized valuation increase (decrease)		0
5. Total gain (loss) on disposals		0
6. Deduct consideration for bonds and stocks disposed of		1,025,000
7. Deduct amortization of premium		2,117
8. Total foreign exchange change in book/adjusted carrying value		0
9. Deduct current year's other-than-temporary impairment recognized		0
10. Total investment income recognized as a result of prepayment penalties and/or acceleration fees		
11. Book/adjusted carrying value at end of current period (Lines 1+2+3+4+5-6-7+8-9+10)	0	0
12. Deduct total nonadmitted amounts	0	0
13. Statement value at end of current period (Line 11 minus Line 12)	0	0

SCHEDULE D - PART 1B

Showing the Acquisitions, Dispositions and Non-Trading Activity
During the Current Quarter for all Bonds and Preferred Stock by NAIC Designation

NAIC Designation	1 Book/Adjusted Carrying Value Beginning of Current Quarter	2 Acquisitions During Current Quarter	3 Dispositions During Current Quarter	4 Non-Trading Activity During Current Quarter	5 Book/Adjusted Carrying Value End of First Quarter	6 Book/Adjusted Carrying Value End of Second Quarter	7 Book/Adjusted Carrying Value End of Third Quarter	8 Book/Adjusted Carrying Value December 31 Prior Year
BONDS								
1. NAIC 1 (a)	1,020,722			2,377	1,020,722	1,020,722	1,023,099	1,019,138
2. NAIC 2 (a)	0				0	0	0	0
3. NAIC 3 (a)	0				0	0	0	0
4. NAIC 4 (a)	0				0	0	0	0
5. NAIC 5 (a)	0				0	0	0	0
6. NAIC 6 (a)	0				0	0	0	0
7. Total Bonds	1,020,722	0	0	2,377	1,020,722	1,020,722	1,023,099	1,019,138
PREFERRED STOCK								
8. NAIC 1	0				0	0	0	0
9. NAIC 2	0				0	0	0	0
10. NAIC 3	0				0	0	0	0
11. NAIC 4	0				0	0	0	0
12. NAIC 5	0				0	0	0	0
13. NAIC 6	0				0	0	0	0
14. Total Preferred Stock	0	0	0	0	0	0	0	0
15. Total Bonds & Preferred Stock	1,020,722	0	0	2,377	1,020,722	1,020,722	1,023,099	1,019,138

(a) Book/Adjusted Carrying Value column for the end of the current reporting period includes the following amount of short-term and cash equivalent bonds by NAIC designation: NAIC 1 $ ..... ; NAIC 2 $ ..... ;

NAIC 3 $ ..... ; NAIC 4 $ ..... ; NAIC 5 $ ..... ; NAIC 6 $ .....

SCHEDULE DA - PART 1

Short-Term Investments

	1 Book/Adjusted Carrying Value	2 Par Value	3 Actual Cost	4 Interest Collected Year To Date	5 Paid for Accrued Interest Year To Date
9199999	1,023,099	XXX	1,023,335		

SCHEDULE DA - VERIFICATION

Short-Term Investments

	1 Year To Date	2 Prior Year Ended December 31
1. Book/adjusted carrying value, December 31 of prior year	1,019,138	64,933,639
2. Cost of short-term investments acquired		1,018,434
3. Accrual of discount	3,961	704
4. Unrealized valuation increase (decrease)		0
5. Total gain (loss) on disposals		0
6. Deduct consideration received on disposals		64,933,639
7. Deduct amortization of premium		0
8. Total foreign exchange change in book/adjusted carrying value		0
9. Deduct current year's other-than-temporary impairment recognized		0
10. Book/adjusted carrying value at end of current period (Lines 1+2+3+4+5-6-7+8-9)	1,023,099	1,019,138
11. Deduct total nonadmitted amounts		0
12. Statement value at end of current period (Line 10 minus Line 11)	1,023,099	1,019,138

Schedule DB - Part A - Verification

NONE

Schedule DB - Part B - Verification

NONE

Schedule DB - Part C - Section 1

NONE

Schedule DB - Part C - Section 2

NONE

Schedule DB - Verification

NONE

SCHEDULE E – PART 2 – VERIFICATION

(Cash Equivalents)

	1 Year To Date	2 Prior Year Ended December 31
1. Book/adjusted carrying value, December 31 of prior year	40,174,315	0
2. Cost of cash equivalents acquired		40,174,315
3. Accrual of discount		0
4. Unrealized valuation increase (decrease)		0
5. Total gain (loss) on disposals		0
6. Deduct consideration received on disposals	3,538,249	0
7. Deduct amortization of premium		0
8. Total foreign exchange change in book/adjusted carrying value		0
9. Deduct current year's other than temporary impairment recognized		0
10. Book/adjusted carrying value at end of current period (Lines 1+2+3+4+5-6-7+8-9)	36,636,066	40,174,315
11. Deduct total nonadmitted amounts		0
12. Statement value at end of current period (Line 10 minus Line 11)	36,636,066	40,174,315

Schedule A - Part 2

NONE

Schedule A - Part 3

NONE

Schedule B - Part 2

NONE

Schedule B - Part 3

NONE

Schedule BA - Part 2

NONE

Schedule BA - Part 3

NONE

Schedule D - Part 3

NONE

Schedule D - Part 4

NONE

Schedule DB - Part A - Section 1

NONE

Schedule DB - Part B - Section 1

NONE

Schedule DB - Part D - Section 1

NONE

Schedule DB - Part D - Section 2

NONE

Schedule DL - Part 1

NONE

Schedule DL - Part 2

NONE

SCHEDULE E - PART 1 - CASH

Month End Depository Balances

1	2	3	4	5	Book Balance at End of Each Month During Current Quarter			9
					6	7	8	
Depository	Code	Rate of Interest	Amount of Interest Received During Current Quarter	Amount of Interest Accrued at Current Statement Date	First Month	Second Month	Third Month	*
Open Depositories								
					5,704,361	7,978,646	2,538,981	XXX
0199998 Deposits in ..... depositories that do not exceed the allowable limit in any one depository (See Instructions) - Open Depositories	XXX	XXX						XXX
0199999 Total Open Depositories	XXX	XXX	0	0	5,704,361	7,978,646	2,538,981	XXX
0399999 Total Cash on Deposit	XXX	XXX	0	0	5,704,361	7,978,646	2,538,981	XXX
0499999 Cash in Company's Office	XXX	XXX	XXX	XXX				XXX
0599999 Total	XXX	XXX	0	0	5,704,361	7,978,646	2,538,981	XXX

SCHEDULE E - PART 2 - CASH EQUIVALENTS

Show Investments Owned End of Current Quarter

1 CUSIP	2 Description	3 Code	4 Date Acquired	5 Rate of Interest	6 Maturity Date	7 Book/Adjusted Carrying Value	8 Amount of Interest Due & Accrued	9 Amount Received During Year
All Other Money Market Mutual Funds								
09248U-55-1	Blackrock Liquidity Funds Treasury Trust		08/01/2016		XXX	9,152,227	108,987	114,909
261941-10-8	Dreyfus Treasury Securities Cash Managem		08/01/2016		XXX	9,147,617	107,462	113,327
38142B-50-0	Goldman Sachs Financial Square Funds		08/01/2016		XXX	9,098,097	108,561	114,402
4812A2-83-5	JPMorgan 100% US Treasury Securities		08/01/2016		XXX	9,238,124	107,054	113,237
8699999 - All Other Money Market Mutual Funds						36,636,066	432,064	455,875
8899999 Total Cash Equivalents						36,636,066	432,064	455,875