



**QUARTERLY STATEMENT
AS OF SEPTEMBER 30, 2020
OF THE CONDITION AND AFFAIRS OF THE
SummaCare of Michigan, Inc.**

NAIC Group Code 3259 , 3259 NAIC Company Code 16775 Employer's ID Number 84-3836552
(Current Period) (Prior Period)

Organized under the Laws of Michigan , State of Domicile or Port of Entry MI

Country of Domicile United States

Licensed as business type: Life, Accident & Health[] Property/Casualty[] Hospital, Medical & Dental Service or Indemnity[]
 Dental Service Corporation[] Vision Service Corporation[] Health Maintenance Organization[X]
 Other[] Is HMO Federally Qualified? Yes[] No[] N/A[X]

Incorporated/Organized 10/29/2019 Commenced Business 04/22/2020

Statutory Home Office 1200 East Market Street, Suite 400 , Akron, OH, 44305
(Street and Number) (City or Town, State, Country and Zip Code)

Main Administrative Office 1200 East Market Street, Suite 400
(Street and Number)

Akron, OH, 44305 (330)996-8410
(City or Town, State, Country and Zip Code) (Area Code) (Telephone Number)

Mail Address P.O. Box 3620 , Akron, OH, 44309-3620
(Street and Number or P.O. Box) (City or Town, State, Country and Zip Code)

Primary Location of Books and Records 1200 East Market St, Suite 400
(Street and Number)

Akron, OH, 44305 (330)996-8410
(City or Town, State, Country and Zip Code) (Area Code) (Telephone Number)

Internet Web Site Address Summacare.com

Statutory Statement Contact Michael Dennis Weals (330)996-5112
(Name) (Area Code)(Telephone Number)(Extension)

wealsm@summacare.com _____
(E-Mail Address) (Fax Number)

OFFICERS

Name	Title
Henry Leigh Gerstenberger	Chair #
Robert Andrew Gerberry	Secretary #
Keith Thomas Coleman	Treasurer #
William Carl Epling	President #

OTHERS

Anne Armao, VP - Marketing & Medicare # Kevin Cavalier, VP - Sales #
 Charles Zonfa M.D., Chief Medical Officer # Stephen Adamson, VP - Chief Operations Officer #
 Alan Fehlner, Chief Financial Officer #

DIRECTORS OR TRUSTEES

Benjamin Paul Sutton # Henry Leigh Gerstenberger #
 Thomas Clifford Deveny M.D. # William Carl Epling #

State of Ohio
 County of Summit ss

The officers of this reporting entity being duly sworn, each depose and say that they are the described officers of said reporting entity, and that on the reporting period stated above, all of the herein described assets were the absolute property of the said reporting entity, free and clear from any liens or claims thereon, except as herein stated, and that this statement, together with related exhibits, schedules and explanations therein contained, annexed or referred to, is a full and true statement of all the assets and liabilities and of the condition and affairs of the said reporting entity as of the reporting period stated above, and of its income and deductions therefrom for the period ended, and have been completed in accordance with the NAIC Annual Statement Instructions and Accounting Practices and Procedures manual except to the extent that: (1) state law may differ; or, (2) that state rules or regulations require differences in reporting not related to accounting practices and procedures, according to the best of their information, knowledge and belief, respectively. Furthermore, the scope of this attestation by the described officers also includes the related corresponding electronic filing with the NAIC, when required, that is an exact copy (except for formatting differences due to electronic filing) of the enclosed statement. The electronic filing may be requested by various regulators in lieu of or in addition to the enclosed statement.

_____ (Signature) Alan Philip Fehlner _____ (Printed Name) 1. Chief Financial Officer _____ (Title)	_____ (Signature) William Carl Epling _____ (Printed Name) 2. President _____ (Title)	_____ (Signature) Stephen Michael Adamson _____ (Printed Name) 3. Vice President, Chief Operations Officer _____ (Title)
-----------------------------------------------------------------------------------------------------------------------------	---------------------------------------------------------------------------------------------------------------	--------------------------------------------------------------------------------------------------------------------------------------------------

Subscribed and sworn to before me this
12th day of Nov, 2020

- a. Is this an original filing?
 b. If no, 1. State the amendment number
 2. Date filed
 3. Number of pages attached

Yes[X] No[]

 (Notary Public Signature)

ASSETS

	Current Statement Date			4
	1	2	3	December 31 Prior Year Net Admitted Assets
	Assets	Nonadmitted Assets	Net Admitted Assets (Cols. 1 - 2)	
1. Bonds	151,354		151,354	
2. Stocks:				
2.1 Preferred stocks				
2.2 Common stocks				
3. Mortgage loans on real estate:				
3.1 First liens				
3.2 Other than first liens				
4. Real estate:				
4.1 Properties occupied by the company (less \$.....0 encumbrances)				
4.2 Properties held for the production of income (less \$.....0 encumbrances)				
4.3 Properties held for sale (less \$.....0 encumbrances)				
5. Cash (\$.....1,348,646), cash equivalents (\$.....0) and short-term investments (\$.....0)	1,348,646		1,348,646	
6. Contract loans (including \$.....0 premium notes)				
7. Derivatives				
8. Other invested assets				
9. Receivables for securities				
10. Securities lending reinvested collateral assets				
11. Aggregate write-ins for invested assets				
12. Subtotals, cash and invested assets (Lines 1 to 11)	1,500,000		1,500,000	
13. Title plants less \$.....0 charged off (for Title insurers only)				
14. Investment income due and accrued				
15. Premiums and considerations:				
15.1 Uncollected premiums and agents' balances in the course of collection				
15.2 Deferred premiums, agents' balances and installments booked but deferred and not yet due (including \$.....0 earned but unbilled premiums)				
15.3 Accrued retrospective premiums (\$.....0) and contracts subject to redetermination (\$.....0)				
16. Reinsurance:				
16.1 Amounts recoverable from reinsurers				
16.2 Funds held by or deposited with reinsured companies				
16.3 Other amounts receivable under reinsurance contracts				
17. Amounts receivable relating to uninsured plans				
18.1 Current federal and foreign income tax recoverable and interest thereon				
18.2 Net deferred tax asset				
19. Guaranty funds receivable or on deposit				
20. Electronic data processing equipment and software				
21. Furniture and equipment, including health care delivery assets (\$.....0)				
22. Net adjustments in assets and liabilities due to foreign exchange rates				
23. Receivables from parent, subsidiaries and affiliates				
24. Health care (\$.....0) and other amounts receivable				
25. Aggregate write-ins for other-than-invested assets				
26. TOTAL assets excluding Separate Accounts, Segregated Accounts and Protected Cell Accounts (Lines 12 to 25)	1,500,000		1,500,000	
27. From Separate Accounts, Segregated Accounts and Protected Cell Accounts				
28. TOTAL (Lines 26 and 27)	1,500,000		1,500,000	
DETAILS OF WRITE-INS				
1101.				
1102.				
1103.				
1198. Summary of remaining write-ins for Line 11 from overflow page				
1199. TOTALS (Lines 1101 through 1103 plus 1198) (Line 11 above)				
2501.				
2502.				
2503.				
2598. Summary of remaining write-ins for Line 25 from overflow page				
2599. TOTALS (Lines 2501 through 2503 plus 2598) (Line 25 above)				

LIABILITIES, CAPITAL AND SURPLUS

	Current Period			Prior Year
	1 Covered	2 Uncovered	3 Total	4 Total
1. Claims unpaid (less \$.....0 reinsurance ceded)				
2. Accrued medical incentive pool and bonus amounts				
3. Unpaid claims adjustment expenses				
4. Aggregate health policy reserves, including the liability of \$.....0 for medical loss ratio rebate per the Public Health Service Act				
5. Aggregate life policy reserves				
6. Property/casualty unearned premium reserve				
7. Aggregate health claim reserves				
8. Premiums received in advance				
9. General expenses due or accrued				
10.1 Current federal and foreign income tax payable and interest thereon (including \$.....0 on realized gains (losses))				
10.2 Net deferred tax liability				
11. Ceded reinsurance premiums payable				
12. Amounts withheld or retained for the account of others				
13. Remittances and items not allocated				
14. Borrowed money (including \$.....0 current) and interest thereon \$.....0 (including \$.....0 current)				
15. Amounts due to parent, subsidiaries and affiliates				
16. Derivatives				
17. Payable for securities				
18. Payable for securities lending				
19. Funds held under reinsurance treaties with (\$.....0 authorized reinsurers, \$.....0 unauthorized reinsurers and \$.....0 certified reinsurers)				
20. Reinsurance in unauthorized and certified (\$.....0) companies				
21. Net adjustments in assets and liabilities due to foreign exchange rates				
22. Liability for amounts held under uninsured plans				
23. Aggregate write-ins for other liabilities (including \$.....0 current)				
24. Total liabilities (Lines 1 to 23)				
25. Aggregate write-ins for special surplus funds	X X X	X X X		
26. Common capital stock	X X X	X X X		
27. Preferred capital stock	X X X	X X X		
28. Gross paid in and contributed surplus	X X X	X X X	1,500,000	
29. Surplus notes	X X X	X X X		
30. Aggregate write-ins for other-than-special surplus funds	X X X	X X X		
31. Unassigned funds (surplus)	X X X	X X X		
32. Less treasury stock, at cost:				
32.10 shares common (value included in Line 26 \$.....0)	X X X	X X X		
32.20 shares preferred (value included in Line 27 \$.....0)	X X X	X X X		
33. Total capital and surplus (Lines 25 to 31 minus Line 32)	X X X	X X X	1,500,000	
34. Total Liabilities, capital and surplus (Lines 24 and 33)	X X X	X X X	1,500,000	
DETAILS OF WRITE-INS				
2301.				
2302.				
2303.				
2398. Summary of remaining write-ins for Line 23 from overflow page				
2399. TOTALS (Lines 2301 through 2303 plus 2398) (Line 23 above)				
2501.	X X X	X X X		
2502.	X X X	X X X		
2503.	X X X	X X X		
2598. Summary of remaining write-ins for Line 25 from overflow page	X X X	X X X		
2599. TOTALS (Lines 2501 through 2503 plus 2598) (Line 25 above)	X X X	X X X		
3001.	X X X	X X X		
3002.	X X X	X X X		
3003.	X X X	X X X		
3098. Summary of remaining write-ins for Line 30 from overflow page	X X X	X X X		
3099. TOTALS (Lines 3001 through 3003 plus 3098) (Line 30 above)	X X X	X X X		

STATEMENT OF REVENUE AND EXPENSES

	Current Year To Date		Prior Year To Date	Prior Year Ended December 31
	1 Uncovered	2 Total	3 Total	4 Total
1. Member Months	X X X			
2. Net premium income (including \$.....0 non-health premium income)	X X X			
3. Change in unearned premium reserves and reserves for rate credits	X X X			
4. Fee-for-service (net of \$.....0 medical expenses)	X X X			
5. Risk revenue	X X X			
6. Aggregate write-ins for other health care related revenues	X X X			
7. Aggregate write-ins for other non-health revenues	X X X			
8. Total revenues (Lines 2 to 7)	X X X			
Hospital and Medical:				
9. Hospital/medical benefits				
10. Other professional services				
11. Outside referrals				
12. Emergency room and out-of-area				
13. Prescription drugs				
14. Aggregate write-ins for other hospital and medical				
15. Incentive pool, withhold adjustments and bonus amounts				
16. Subtotal (Lines 9 to 15)				
Less:				
17. Net reinsurance recoveries				
18. Total hospital and medical (Lines 16 minus 17)				
19. Non-health claims (net)				
20. Claims adjustment expenses, including \$.....0 cost containment expenses				
21. General administrative expenses				
22. Increase in reserves for life and accident and health contracts (including \$.....0 increase in reserves for life only)				
23. Total underwriting deductions (Lines 18 through 22)	N O N E			
24. Net underwriting gain or (loss) (Lines 8 minus 23)				
25. Net investment income earned				
26. Net realized capital gains (losses) less capital gains tax of \$.....0				
27. Net investment gains or (losses) (Lines 25 plus 26)				
28. Net gain or (loss) from agents' or premium balances charged off [(amount recovered \$.....0) (amount charged off \$.....0)]				
29. Aggregate write-ins for other income or expenses				
30. Net income or (loss) after capital gains tax and before all other federal income taxes (Lines 24 plus 27 plus 28 plus 29)	X X X			
31. Federal and foreign income taxes incurred	X X X			
32. Net income (loss) (Lines 30 minus 31)	X X X			
DETAILS OF WRITE-INS				
0601.	X X X			
0602.	X X X			
0603.	X X X			
0698. Summary of remaining write-ins for Line 6 from overflow page	X X X			
0699. TOTALS (Lines 0601 through 0603 plus 0698) (Line 6 above)	X X X			
0701.	X X X			
0702.	X X X			
0703.	X X X			
0798. Summary of remaining write-ins for Line 7 from overflow page	X X X			
0799. TOTALS (Lines 0701 through 0703 plus 0798) (Line 7 above)	X X X			
1401.				
1402.				
1403.				
1498. Summary of remaining write-ins for Line 14 from overflow page				
1499. TOTALS (Lines 1401 through 1403 plus 1498) (Line 14 above)				
2901.				
2902.				
2903.				
2998. Summary of remaining write-ins for Line 29 from overflow page				
2999. TOTALS (Lines 2901 through 2903 plus 2998) (Line 29 above)				

STATEMENT OF REVENUE AND EXPENSES (Continued)

	1	2	3
	Current Year To Date	Prior Year To Date	Prior Year Ended December 31
CAPITAL & SURPLUS ACCOUNT			
33. Capital and surplus prior reporting year			
34. Net income or (loss) from Line 32			
35. Change in valuation basis of aggregate policy and claim reserves			
36. Change in net unrealized capital gains (losses) less capital gains tax of \$.....0			
37. Change in net unrealized foreign exchange capital gain or (loss)			
38. Change in net deferred income tax			
39. Change in nonadmitted assets			
40. Change in unauthorized and certified reinsurance			
41. Change in treasury stock			
42. Change in surplus notes			
43. Cumulative effect of changes in accounting principles			
44. Capital Changes:			
44.1 Paid in			
44.2 Transferred from surplus (Stock Dividend)			
44.3 Transferred to surplus			
45. Surplus adjustments:			
45.1 Paid in	1,500,000		
45.2 Transferred to capital (Stock Dividend)			
45.3 Transferred from capital			
46. Dividends to stockholders			
47. Aggregate write-ins for gains or (losses) in surplus			
48. Net change in capital and surplus (Lines 34 to 47)	1,500,000		
49. Capital and surplus end of reporting period (Line 33 plus 48)	1,500,000		
DETAILS OF WRITE-INS			
4701.			
4702.			
4703.			
4798. Summary of remaining write-ins for Line 47 from overflow page			
4799. TOTALS (Lines 4701 through 4703 plus 4798) (Line 47 above)			

CASH FLOW

	1 Current Year To Date	2 Prior Year To Date	3 Prior Year Ended December 31
Cash from Operations			
1. Premiums collected net of reinsurance			
2. Net investment income			
3. Miscellaneous income			
4. TOTAL (Lines 1 to 3)			
5. Benefit and loss related payments			
6. Net transfers to Separate Accounts, Segregated Accounts and Protected Cell Accounts			
7. Commissions, expenses paid and aggregate write-ins for deductions			
8. Dividends paid to policyholders			
9. Federal and foreign income taxes paid (recovered) net of \$.....0 tax on capital gains (losses)			
10. TOTAL (Lines 5 through 9)			
11. Net cash from operations (Line 4 minus Line 10)			
Cash from Investments			
12. Proceeds from investments sold, matured or repaid:			
12.1 Bonds			
12.2 Stocks			
12.3 Mortgage loans			
12.4 Real estate			
12.5 Other invested assets			
12.6 Net gains or (losses) on cash, cash equivalents and short-term investments			
12.7 Miscellaneous proceeds			
12.8 TOTAL investment proceeds (Lines 12.1 to 12.7)			
13. Cost of investments acquired (long-term only):			
13.1 Bonds	151,354		
13.2 Stocks			
13.3 Mortgage loans			
13.4 Real estate			
13.5 Other invested assets			
13.6 Miscellaneous applications			
13.7 TOTAL investments acquired (Lines 13.1 to 13.6)	151,354		
14. Net increase (or decrease) in contract loans and premium notes			
15. Net cash from investments (Line 12.8 minus Line 13.7 and Line 14)	(151,354)		
Cash from Financing and Miscellaneous Sources			
16. Cash provided (applied):			
16.1 Surplus notes, capital notes			
16.2 Capital and paid in surplus, less treasury stock	1,500,000		
16.3 Borrowed funds			
16.4 Net deposits on deposit-type contracts and other insurance liabilities			
16.5 Dividends to stockholders			
16.6 Other cash provided (applied)			
17. Net cash from financing and miscellaneous sources (Line 16.1 through 16.4 minus Line 16.5 plus Line 16.6)	1,500,000		
RECONCILIATION OF CASH, CASH EQUIVALENTS AND SHORT-TERM INVESTMENTS			
18. Net change in cash, cash equivalents and short-term investments (Line 11, plus Lines 15 and 17)	1,348,646		
19. Cash, cash equivalents and short-term investments:			
19.1 Beginning of year			
19.2 End of period (Line 18 plus Line 19.1)	1,348,646		

Note: Supplemental Disclosures of Cash Flow Information for Non-Cash Transactions:

20.0001				
---------	--	--	--	--

7 Exhibit of Premiums, Enrollment and Utilization NONE

8 Claims Unpaid and Incentive Pool, Withhold and Bonus NONE

9 Underwriting Investment Exhibit NONE

Notes to Financial Statement

1. Summary of Significant Accounting Policies and Going Concern

A. Accounting Practices

SummaCare of Michigan, Inc.'s (the Company or SCM) statutory financial statements are presented on the basis of accounting practices prescribed or permitted by the Michigan Department of Insurance and Financial Services (DIFS) and in accordance with the Accounting Practices and Procedures Manual.

The DIFS recognizes only statutory accounting practices prescribed or permitted by the State of Michigan (the State) for determining its solvency under Michigan Insurance Law. NAIC SAP has been adopted as a component of the prescribed or permitted practices by the State with some modifications. The admitted assets, liabilities, capital and surplus of the Company as of September 30, 2020 and December 31, 2019 and the results of its operations and its cash flow for the years then ended have been determined in accordance with accounting principles prescribed or permitted by the DIFS. Management believes the monetary effect on net income and statutory surplus between NAIC SAP and accounting principles prescribed or permitted by the DIFS is not material. Additionally, the Company's risk based capital would not have triggered a regulatory event had it not used a prescribed or permitted practice.

	SSAP #	F/S Page	F/S Line	2020	2019
<u>Net Income</u>					
1) SummaCare of Michigan state basis (Page 4, Line 32, Columns 2 & 3)	XXX	XXX	XXX	-	-
2) State Prescribed Practices that increase / (decrease) NAIC SAP:	-	-	-	-	-
3) State Permitted Practices that increase / (decrease) NAIC SAP:	-	-	-	-	-
4) NAIC SAP	XXX	XXX	XXX	-	-
<u>Surplus</u>					
5) SummaCare of Michigan state basis (Page 3, Line 33, Columns 3 & 4)	XXX	XXX	XXX	1,500,000	-
6) State Prescribed Practices that increase / (decrease) NAIC SAP:	-	-	-	-	-
7) State Permitted Practices that increase / (decrease) NAIC SAP:	-	-	-	-	-
8) NAIC SAP	XXX	XXX	XXX	1,500,000	-

B. Use of Estimates

The preparation of financial statements in conformity with *Accounting Practices and Procedures Manual*, the NAIC Annual Statement Instructions and other accounting practices prescribed or permitted by the DIFS requires management to make estimates and assumptions that affect the reported amounts of assets and liabilities and disclosure of contingent assets and liabilities at the date of the financial statements and the reported amounts of revenues and expenses during the reporting period. Actual results could differ significantly from those estimates.

C. Accounting Policy

The Company uses the following accounting policies:

1) Cash and Short-Term Investments

Cash and short-term investments include cash on hand, cash held in bank accounts (including overdrafts), interest bearing deposits, and money market instruments purchased with an original maturity of one year or less. Short-term investments are stated at amortized cost.

2) Bonds not backed by other loans – None.

3) Common stocks – None.

4) Preferred stocks – None.

5) Mortgage loans on real estate – None.

6) Loan backed securities – None.

7) Investments in subsidiaries, controlled and affiliated entities - None

8) Investments in joint ventures, partnerships and limited liability companies – None.

9) Accounting policy for derivatives – The Company does not invest in derivative instruments.

10) Whether or not the reporting entity utilizes anticipated investment income as a factor in the premium deficiency calculation – None.

11) A summary of management's policies and methodologies for estimating the liabilities for loss and loss/claim adjustment expenses – None.

12) The Company's capitalization policy and predefined thresholds have not changed from the prior period.

13) The method used to estimate pharmaceutical rebate receivables - None.

Notes to Financial Statement

D. Going Concern – Not applicable.

2. Accounting Changes and Corrections of Errors

A. Accounting Changes – None.

B. Corrections of Errors – None

3. Business Combinations and Goodwill

A. Statutory Purchase Method – None.

B. Statutory Merger – None.

C. Assumption Reinsurance – None.

D. Impairment Loss – None.

4. Discontinued Operations

– None.

5. Investments

A. Mortgage Loans – None.

B. Debt Restructuring – None.

C. Reverse Mortgages – None.

D. Loan backed securities – None.

E. Dollar Repurchase Agreements and/or Securities Lending Transactions – None.

F. Repurchase Agreements Transactions Accounted for as Secured Borrowings – None.

G. Reverse Repurchase Agreements Transactions Accounted for a Secured Borrowings – None.

H. Repurchase Agreements Transactions Accounted for as a Sale – None.

I. Reverse Repurchase Agreements Transactions Accounted for as a Sale – None.

J. Real Estate – None.

K. Low Income Housing Tax Credits – None.

L. Restricted Assets - None

M. Working Capital Finance Investments – None.

N. Offsetting and Netting of Assets and Liabilities – None.

O. 5GI Securities – None.

P. Short Sales – None.

Q. Prepayment Penalty and Acceleration Fees – None.

6. Joint Ventures, Partnerships and Limited Liability Companies

A. For investments in joint ventures, partnerships and limited liability companies that exceed 10% of the admitted assets of the insurer – None.

B. Impaired investments in joint ventures, partnerships and limited liability companies – None.

7. Investment Income

A. The basis, by category of investment income, for excluding (nonadmitting) any investment income due and accrued - All accrued investment income was admitted for the period.

B. Total amount excluded - None

8. Derivative Instruments

– None.

9. Income Taxes

A. Disclose the components of the net deferred income tax (DTA) or deferred tax liability (DTL) recognized in the reporting entity's financial statements – None.

B. Regarding deferred tax liabilities not recognized – None.

C. Disclose the significant components of the income taxes incurred (i.e., current income tax expenses) and the changes in DTAs and DTLs – None.

Notes to Financial Statement

D. To the extent that the sum of a reporting entity's income tax incurred and the change in its DTAs and DTLs is different from the result obtained by applying the federal statutory rate to its pretax net income – None.

E. Amounts of operating loss and tax credit carry-forwards available for tax purposes

1. The amounts, origination dates and expiration dates of operating loss carryforwards and tax credit carry forwards available for tax purposes – None.
2. There are no income taxes available for recoupment in the event of future net losses.
3. The Company has no protective tax deposits reported as admitted assets under Section 6603 of the internal Revenue Service Code as of September 30, 2020 and December 31, 2019.

F. Consolidation of Federal Income Tax Return – None.

G. Federal and foreign loss contingencies as determined in accordance with SSAP 5R – None.

H. Repatriation Transition Tax – None.

I. Alternative Minimum Tax Credit – None.

10. Information Concerning Parent, Subsidiaries, and Affiliates

A. Nature of the Relationships

SummaCare, Inc. is a wholly owned subsidiary of Summa Health System Corporation (SHSC). SummaCare of Michigan is a wholly-owned subsidiary of SummaCare, Inc.

Affiliated and subsidiary organizations of SC include Summa Health System Community; HealthSpan Partners; Summa Health: Summa Health System, Inc. (SHS); Summa Insurance Company (SIC); Summa Health Network LLC (SHN); Apex Benefits Services, LLC (Apex); Summa Insurance Agency, LLC (SIA); Wadsworth-Rittman Professional Services Corporation; Summa Physicians, Inc. (SPI); Summa Foundation; Health Care Center Physicians Inc. (HCCP); Middlebury Assurance Corp. (MAC); Summa Rehabilitation Hospital, LLC; Ohio Health Choice, Inc. (OHC); Cornerstone Medical Services (Cornerstone); ARIS Teleradiology LLC (ARIS); Summa Accountable Care Organization (ACO); Summa Integrated Services Organization (SISO); Summa Management Services Organization (SMSO); and Medina-Summit ASC, LLC.

B. & C. Transactions with Affiliated Organizations - None

D. Amounts due from or to related parties as of the date of each balance sheet presented and, if not otherwise apparent, the terms and manner of settlement – None.

E. Guarantees or undertakings – None.

F. A description of material management or service contracts and cost-sharing arrangement involving the reporting entity and any related party – None.

G. The Company's common membership is held by its parent, SummaCare, Inc.

H. Investments in upstream intermediate entities or ultimate parent – None.

I. Investments in SCA Entities – None.

J. Investments in impaired SCA entities – None.

K. Investments in foreign insurance subsidiaries – None.

L. Investment in downstream noninsurance holding company – None.

M. All SCA investment – None.

N. Investments in insurance SCA's – Summa Insurance Company's audited statutory equity is compliant with the NAIC statutory accounting practices and procedures.

O. SCA or SSAP No. 48 Entity Loss Tracking – Not required.

Notes to Financial Statement

11. Debt

SummaCare of Michigan has no debt as of September 30, 2020.

12. Retirement Plans

- A. Defined Benefit Plan - None.
- B. A narrative description of investment policy and strategies – Not applicable.
- C. The fair value of each class of plan asset – Not applicable.
- D. A narrative description of the basis used to determine the long-term rate of return – Not applicable.
- E. Defined Contribution Plan – None.
- F. Multiemployer Plan – None.
- G. Consolidated / Holding Company Plan – None.
- H. Postemployment Benefits and Compensated Absences – None.
- I. Impact of Medicare Modernization Act on Postretirement Benefits – None.

13. Capital and Surplus, Shareholders' Dividend Restrictions and Quasi-Reorganizations

- 1.) The number of shares of each class of capital stock authorized, issued and outstanding as of the balance sheet date and the par value or stated value of each class – None.
- 2.) Dividends rate, liquidation value – Not applicable.
- 3.) Dividend Restrictions – Not applicable.
- 4.) Date and amounts of dividends paid – Not applicable.
- 5.) Portion of reporting entity's profits that can be paid as ordinary dividends – Not applicable.
- 6.) Restrictions on unassigned funds – None.
- 7.) Mutual Reciprocals - None.
- 8.) Stock held by the Company for special purposes – None.
- 9.) Special surplus funds – None.
- 10.) The portion of unassigned funds represented or reduced by cumulative unrealized gains and losses – None.
- 11.) Surplus notes – None.
- 12.) Restatement in a quasi-reorganization – Not applicable
- 13.) Quasi-reorganization – Not applicable.

14. Liabilities, Contingencies and Assessments

- A. Contingent commitments – None.
- B. Assessments – None
- C. Gain contingencies – None.
- D. Claims related extra contractual obligation and bad faith losses stemming from lawsuits – None.
- E. Joint and Several Liabilities – None.
- F. All other contingencies – None.

Notes to Financial Statement

15. Leases – None.

16. Information Regarding Off-Balance Sheet Risk – Not Applicable.

17. Sale, Transfer and Servicing of Financial Assets and Extinguishments of Liability – Not Applicable.

18. Gains or Loss to the Reporting Entity from Uninsured Plans – Not Applicable.

19. Direct Premium Written / Produced by Managing General Agents / Third Party Administrators – Not Applicable.

20. Fair Value Measurement

A. Assets and liabilities measured and reported at fair value.

1) Fair value measurements at the reporting date.

Description for each class of asset or liability	Level 1	Level 2	Level 3	Total
a. Assets at fair value				
Cash and short-term investments	\$1,348,646	\$0	\$0	\$1,348,646
Perpetual referred stock				
Industrial and misc	\$0	\$0	\$0	\$0
Parent, subsidiaries and affiliates	\$0	\$0	\$0	\$0
Total perpetual and preferred stock	\$0	\$0	\$0	\$0
Bonds				
U.S. Governments	\$0	\$0	\$0	\$0
Industrial and misc	\$0	\$0	\$0	\$0
Hybrid securities	\$0	\$0	\$0	\$0
Parent, subsidiaries and affiliates	\$0	\$0	\$0	\$0
Total Bonds	\$0	\$0	\$0	\$0
Common stock				
Industrial and misc	\$0	\$0	\$0	\$0
Parent, subsidiaries and affiliates	\$0	\$0	\$0	\$0
Total common stock	\$0	\$0	\$0	\$0
Derivative assets				
Interest rate contracts				
Foreign exchange contracts	\$0	\$0	\$0	\$0
Credit contracts	\$0	\$0	\$0	\$0
Commodity futures contracts	\$0	\$0	\$0	\$0
Commodity forwards contracts	\$0	\$0	\$0	\$0
Total derivatives	\$0	\$0	\$0	\$0
Separate account assets	\$0	\$0	\$0	\$0
Total assets at fair value	<u>\$1,348,646</u>	<u>\$0</u>	<u>\$0</u>	<u>\$1,348,646</u>
b. Liabilities at fair value				
Derivative liabilities	\$0	\$0	\$0	\$0
Total liabilities at fair value	<u>\$0</u>	<u>\$0</u>	<u>\$0</u>	<u>\$0</u>

2) Fair value measurement in (Level 3) of the Fair Value Hierarchy – None.

3) Policy for determining when transfers between levels are recognized – Not applicable.

4) For fair value measurements categorized within level 2 and level 3 of the fair value hierarchy – The fair values of the Company's investment in U.S. Treasury and U.S. government agency bond securities are based on quoted prices or dealer quotes. For bonds not actively traded, fair values are estimated using values obtained from independent pricing services, or in the case of private placements, are estimated by discounting the expected future cash flows using current market rates applicable to the yield, credit and maturity of the investment.

Notes to Financial Statement

5) Derivative assets and liabilities – None.

- B.** The carrying amounts reported in the statutory statements of admitted assets, liabilities, and capital and surplus for cash and short-term investments, uncollected premiums, reinsurance recoverable, investment income due and accrued, other receivables, federal income tax receivable, receivables from and payables to parent, affiliates and subsidiary, claims unpaid, unpaid claims adjustment expenses, accrued medical incentive pool, premiums received in advance, general expenses due or accrued, and other liabilities approximate fair value because of the short-term nature of these items. A financial instrument's categorization within the valuation hierarchy is based upon the lowest level of input that is significant to the fair value measurement.
- C.** The following table summarizes the Company's fair value measurements for financial instruments where fair value is a financial statement disclosure item only.

September 30, 2020										
Financial Instrument	Aggregate Fair Value	Admitted Assets	Level 1	Level 2	Level 3	Not Practicable (Carrying Value)				
U.S. Treasury securities:	\$ 151,688	\$ 151,688	\$ 151,688	\$ -	\$ -	\$ -	\$ -	\$ -	\$ -	\$ -
U.S. government agency securities	\$ -	\$ -	\$ -	\$ -	\$ -	\$ -	\$ -	\$ -	\$ -	\$ -
Short-term investments	\$ -	\$ -	\$ -	\$ -	\$ -	\$ -	\$ -	\$ -	\$ -	\$ -

December 31, 2019										
Financial Instrument	Aggregate Fair Value	Admitted Assets	Level 1	Level 2	Level 3	Not Practicable (Carrying Value)				
U.S. Treasury securities:	\$ -	\$ -	\$ -	\$ -	\$ -	\$ -	\$ -	\$ -	\$ -	\$ -
U.S. government agency securities	\$ -	\$ -	\$ -	\$ -	\$ -	\$ -	\$ -	\$ -	\$ -	\$ -
Short-term investments	\$ -	\$ -	\$ -	\$ -	\$ -	\$ -	\$ -	\$ -	\$ -	\$ -

- D.** Not practicable to estimate fair value – Not applicable.
- E.** Investments measured using the NAV – None.

21. Other Items

- A. Unusual or Infrequent Items** – None.
- B. Troubled Debt Restructuring** – None.
- C. Other Disclosures and Unusual Items** – None.
- D. Business Interruption Insurance Recoveries** – None.
- E. State Transferable and Non-transferable Tax Credits** – None.
- F. Subprime Mortgage Related Exposure** – None.
- G. Retained Assets** – None.
- H. Insurance-Linked Securities (ILS) Contracts** – None.
- I. The Amount That Could Be Realized on Life Insurance Where the Reporting Entity is the Owner and Beneficiary or Has Otherwise Obtained Rights to Control the Policy** – None.

22. Events Subsequent

- Type I – Recognized Subsequent Events** – None.
- Type II – Nonrecognized Subsequent Events** – None.

23. Reinsurance

Notes to Financial Statement

A. Ceded Reinsurance Report

Section 1 – General Interrogatories

- (1) Are any of the reinsurers, listed in Schedule S as non-affiliated, owned in excess of 10% or controlled, either directly or indirectly, by the company or by any representative, officer, trustee, or director of the company?
Yes () No (X)

If yes, give full details.

- (2) Have any policies issued by the company been reinsured with a company chartered in a country other than the United States (excluding U.S. Branches of such companies) that is owned in excess of 10% or controlled directly or indirectly by an insured, a beneficiary, a creditor or any other person not primarily engaged in the insurance business?

Yes () No (X)

If yes, give full details.

Section 2 – Ceded Reinsurance Report – Part A

- (1) Does the company have any reinsurance agreements in effect under which the reinsurer may unilaterally cancel any reinsurance for reasons other than for nonpayment of premium or other similar credit?
Yes () No (X)

- a. If yes, what is the estimated amount of the aggregate reduction in surplus of a unilateral cancellation by the reinsurer as of the date of this statement, for those agreements in which cancellation results in a net obligation of the reporting entity to the reinsurer, and for which such obligation is not presently accrued? Where necessary, the reporting entity may consider the current or anticipated experience of the business reinsured in making this estimate. \$_____
- b. What is the total amount of reinsurance credits taken, whether as an asset or as a reduction of liability for these agreements in this statement? \$_____

- (2) Does the reporting entity have any reinsurance agreements in effect such that the amount of losses paid or accrued through the statement date may result in a payment to the reinsurer of amounts that, in aggregate and allowing for offset of mutual credits from other reinsurance agreements with the same reinsurer, exceed the total direct premium collected under reinsurance policies?

Yes () No (X)

If yes, give full details.

Section 3 – Ceded Reinsurance Report – Part B

- (1) What is the estimated amount of the aggregate reduction in surplus, (for agreements other than those under which the reinsurer may unilaterally cancel for reasons other than for nonpayment of premium or other similar credits reflected in Section 2 above) of termination of all reinsurance agreements, by either party, as of the date of this statement? Where necessary, the company may consider the current or anticipated experience of the business reinsured in making this estimate. \$0
- (2) Have any new agreements been executed or existing agreements amended, since January 1 of the year of this statement, to include policies or contracts that were in force or which had existing reserves established by the company as of the effective date of the agreement?
Yes () No (X)

If yes, what is the amount of the reinsurance credits, whether an asset or a reduction of a liability, taken for such new agreements or amendments? \$_____

B. Uncollectible Reinsurance – None.

C. Commutation of Ceded Reinsurance – None.

D. Certified Reinsurer Rating Downgraded or Status Subject to Revocation – None.

24. Retrospectively Rated Contracts & Contracts Subject to Redetermination – None.

25. Changes in Incurred Claims and Claims Adjustment Expenses – None.

26. Intercompany Pooling Arrangements – None.

Notes to Financial Statement

27. Structured Settlements – None.

28. Healthcare Receivables – None.

29. Participating Policies – None.

30. Premium Deficiency Reserves

Premium deficiency losses are recognized when it is probable that expected claim expenses will exceed future premiums on existing health contracts. For purposes of premium deficiency losses, contracts are grouped in a manner consistent with the Company's method of acquiring, servicing and measuring the profitability of such contracts. There were no premium deficiency reserves recorded as of September 31, 2020 and December 31, 2019, respectively.

- 1. Liability carried for premium deficiency reserves:** \$0
- 2. Date of the most recent evaluation of this liability:** N/A
- 3. Was anticipated investment income utilized in the calculation:** No

31. Anticipated Salvage Value and Subrogation – None

GENERAL INTERROGATORIES

PART 1 - COMMON INTERROGATORIES GENERAL

- 1.1 Did the reporting entity experience any material transactions requiring the filing of Disclosure of Material Transactions with the State of Domicile, as required by the Model Act? Yes[] No[X]
- 1.2 If yes, has the report been filed with the domiciliary state? Yes[] No[] N/A[X]

- 2.1 Has any change been made during the year of this statement in the charter, by-laws, articles of incorporation, or deed of settlement of the reporting entity? Yes[] No[X]
- 2.2 If yes, date of change:

- 3.1 Is the reporting entity a member of an Insurance Holding Company System consisting of two or more affiliated persons, one or more of which is an insurer? Yes[X] No[]
If yes, complete Schedule Y, Parts 1 and 1A.
- 3.2 Have there been any substantial changes in the organizational chart since the prior quarter end? Yes[] No[X]
- 3.3 If the response to 3.2 is yes, provide a brief description of those changes:
- 3.4 Is the reporting entity publicly traded or a member of a publicly traded group? Yes[] No[X]
- 3.5 If the response to 3.4 is yes, provide the CIK (Central Index Key) code issued by the SEC for the entity/group.

- 4.1 Has the reporting entity been a party to a merger or consolidation during the period covered by this statement? Yes[] No[X]
If yes, complete and file the merger history data file with the NAIC.
- 4.2 If yes, provide the name of entity, NAIC Company Code, and state of domicile (use two letter state abbreviation) for any entity that has ceased to exist as a result of the merger or consolidation.

1 Name of Entity	2 NAIC Company Code	3 State of Domicile
.....

- 5. If the reporting entity is subject to a management agreement, including third-party administrator(s), managing general agent(s), attorney-in-fact, or similar agreement, have there been any significant changes regarding the terms of the agreement or principals involved? Yes[] No[] N/A[X]
If yes, attach an explanation.

- 6.1 State as of what date the latest financial examination of the reporting entity was made or is being made.
- 6.2 State the as of date that the latest financial examination report became available from either the state of domicile or the reporting entity. This date should be the date of the examined balance sheet and not the date the report was completed or released.
- 6.3 State as of what date the latest financial examination report became available to other states or the public from either the state of domicile or the reporting entity. This is the release date or completion date of the examination report and not the date of the examination (balance sheet date).
- 6.4 By what department or departments?
- 6.5 Have all financial statement adjustments within the latest financial examination report been accounted for in a subsequent financial statement filed with Departments? Yes[] No[] N/A[X]
- 6.6 Have all of the recommendations within the latest financial examination report been complied with? Yes[] No[] N/A[X]

- 7.1 Has this reporting entity had any Certificates of Authority, licenses or registrations (including corporate registration, if applicable) suspended or revoked by any governmental entity during the reporting period? Yes[] No[X]
- 7.2 If yes, give full information

- 8.1 Is the company a subsidiary of a bank holding company regulated by the Federal Reserve Board? Yes[] No[X]
- 8.2 If response to 8.1 is yes, please identify the name of the bank holding company.
- 8.3 Is the company affiliated with one or more banks, thrifts or securities firms? Yes[] No[X]
- 8.4 If response to 8.3 is yes, please provide below the names and location (city and state of the main office) of any affiliates regulated by a federal regulatory services agency [i.e. the Federal Reserve Board (FRB), the Office of the Comptroller of the Currency (OCC), the Federal Deposit Insurance Corporation (FDIC) and the Securities Exchange Commission (SEC)] and identify the affiliate's primary federal regulator.]

1 Affiliate Name	2 Location (City, State)	3 FRB	4 OCC	5 FDIC	6 SEC
.....	No	No	No	No

- 9.1 Are the senior officers (principal executive officer, principal financial officer, principal accounting officer or controller, or persons performing similar functions) of the reporting entity subject to a code of ethics, which includes the following standards? Yes[X] No[]
 - (a) Honest and ethical conduct, including the ethical handling of actual or apparent conflicts of interest between personal and professional relationships;
 - (b) Full, fair, accurate, timely and understandable disclosure in the periodic reports required to be filed by the reporting entity;
 - (c) Compliance with applicable governmental laws, rules and regulations;
 - (d) The prompt internal reporting of violations to an appropriate person or persons identified in the code; and
 - (e) Accountability for adherence to the code.
- 9.11 If the response to 9.1 is No, please explain:
- 9.2 Has the code of ethics for senior managers been amended? Yes[] No[X]
- 9.21 If the response to 9.2 is Yes, provide information related to amendment(s).
- 9.3 Have any provisions of the code of ethics been waived for any of the specified officers? Yes[] No[X]
- 9.31 If the response to 9.3 is Yes, provide the nature of any waiver(s).

FINANCIAL

- 10.1 Does the reporting entity report any amounts due from parent, subsidiaries or affiliates on Page 2 of this statement? Yes[] No[X]
- 10.2 If yes, indicate any amounts receivable from parent included in the Page 2 amount: \$ 0

INVESTMENT

- 11.1 Were any of the stocks, bonds, or other assets of the reporting entity loaned, placed under option agreement, or otherwise made available for use by another person? (Exclude securities under securities lending agreements.) Yes[] No[X]
- 11.2 If yes, give full and complete information relating thereto:

- 12. Amount of real estate and mortgages held in other invested assets in Schedule BA: \$ 0
- 13. Amount of real estate and mortgages held in short-term investments: \$ 0

- 14.1 Does the reporting entity have any investments in parent, subsidiaries and affiliates? Yes[] No[X]
- 14.2 If yes, please complete the following:

GENERAL INTERROGATORIES (Continued)

	1 Prior Year-End Book/Adjusted Carrying Value	2 Current Quarter Book/Adjusted Carrying Value
14.21 Bonds		
14.22 Preferred Stock		
14.23 Common Stock		
14.24 Short-Term Investments		
14.25 Mortgages Loans on Real Estate		
14.26 All Other		
14.27 Total Investment in Parent, Subsidiaries and Affiliates (Subtotal Lines 14.21 to 14.26)		
14.28 Total Investment in Parent included in Lines 14.21 to 14.26 above		

15.1 Has the reporting entity entered into any hedging transactions reported on Schedule DB? Yes No
 15.2 If yes, has a comprehensive description of the hedging program been made available to the domiciliary state? Yes No N/A
 If no, attach a description with this statement.

16. For the reporting entity's security lending program, state the amount of the following as of the current statement date:
 16.1 Total fair value of reinvested collateral assets reported on Schedule DL, Parts 1 and 2 \$ 0
 16.2 Total book adjusted/carrying value of reinvested collateral assets reported on Schedule DL, Parts 1 and 2 \$ 0
 16.3 Total payable for securities lending reported on the liability page \$ 0

17. Excluding items in Schedule E - Part 3 - Special Deposits, real estate, mortgage loans and investments held physically in the reporting entity's offices, vaults or safety deposit boxes, were all stocks, bonds and other securities, owned throughout the current year held pursuant to a custodial agreement with a qualified bank or trust company in accordance with Section 1, III - General Examination Considerations, F. Outsourcing of Critical Functions, Custodial or Safekeeping Agreements of the NAIC Financial Condition Examiners Handbook? Yes No

17.1 For all agreements that comply with the requirements of the NAIC Financial Condition Examiners Handbook, complete the following:

1 Name of Custodian(s)	2 Custodian Address
Huntington Bank	106 South Main Street, Akron OH 44308

17.2 For all agreements that do not comply with the requirements of the NAIC Financial Condition Examiners Handbook, provide the name, location and a complete explanation:

1 Name(s)	2 Location(s)	3 Complete Explanation(s)

17.3 Have there been any changes, including name changes, in the custodian(s) identified in 17.1 during the current quarter? Yes No

17.4 If yes, give full and complete information relating thereto:

1 Old Custodian	2 New Custodian	3 Date of Change	4 Reason

17.5 Investment management - Identify all investment advisors, investment managers, broker/dealers, including individuals that have the authority to make investment decisions on behalf of the reporting entity. For assets that are managed internally by employees of the reporting entity, note as such. [" that have access to the investment accounts"; " handle securities"]

1 Name of Firm or Individual	2 Affiliation
Chris Keller - Huntington Bank	U

17.5097 For those firms/individuals listed in the table for Question 17.5, do any firms/individuals unaffiliated with the reporting entity (i.e. designated with a "U") manage more than 10% of the reporting entity's invested assets? Yes No

17.5098 For firms/individuals unaffiliated with the reporting entity (i.e. designated with a "U") listed in the table for Question 17.5, does the total assets under management aggregate to more than 50% of the reporting entity's invested assets? Yes No

17.6 For those firms or individuals listed in the table for 17.5 with an affiliation code of "A" (affiliated) or "U" (unaffiliated), provide the information for the table below.

1 Central Registration Depository Number	2 Name of Firm or Individual	3 Legal Entity Identifier (LEI)	4 Registered With	5 Investment Management Agreement (IMA) Filed

18.1 Have all the filing requirements of the Purposes and Procedures Manual of the NAIC Investment Analysis Office been followed? Yes No

18.2 If no, list exceptions:

19. By self-designating 5GI securities, the reporting entity is certifying the following elements for each self-designated 5GI security:
 a. Documentation necessary to permit a full credit analysis of the security does not exist or an NAIC CRP credit rating for an FE or PL security is not available.
 b. Issuer or obligor is current on all contracted interest and principal payments.
 c. The insurer has an actual expectation of ultimate payment of all contracted interest and principal.
 Has the reporting entity self-designated 5GI securities? Yes No

20. By self-designating PLGI securities, the reporting entity is certifying the following elements for each self-designated PLGI security:
 a. The security was purchased prior to January 1, 2018.
 b. The reporting entity is holding capital commensurate with the NAIC Designation reported for the security.
 c. The NAIC Designation was derived from the credit rating assigned by an NAIC CRP in its legal capacity as a NRSRO which is shown on a current private letter rating held by the insurer and available for examination by state insurance regulators.
 d. The reporting entity is not permitted to share this credit rating of the PL security with the SVO.
 Has the reporting entity self-designated PLGI securities? Yes No

GENERAL INTERROGATORIES (Continued)

21. By assigning FE to a Schedule BA non-registered private fund, the reporting entity is certifying the following elements of each self-designated FE fund:
- a. The shares were purchased prior to January 1, 2019.
 - b. The reporting entity is holding capital commensurate with the NAIC Designation reported for the security
 - c. The security had a public credit rating(s) with annual surveillance assigned by an NAIC CRP in its legal capacity as an NRSRO prior to January 1, 2019.
 - d. The fund only or predominantly holds bonds in its portfolio.
 - e. The current reported NAIC Designation was derived from the public credit rating(s) with annual surveillance assigned by an NAIC CRP in its legal capacity as an NRSRO.
 - f. The public credit rating(s) with annual surveillance assigned by an NAIC CRP has not lapsed.
- Has the reporting entity assigned FE to Schedule BA non-registered private funds that complied with the above criteria?

Yes[] No[X]

GENERAL INTERROGATORIES

PART 2 - HEALTH

- | | |
|-----------------------------------------------------------------------------------------------------------------------------------------------------------------------------|--------------|
| 1. Operating Percentages: | |
| 1.1 A&H loss percent | 0.000% |
| 1.2 A&H cost containment percent | 0.000% |
| 1.3 A&H expense percent excluding cost containment expenses | 0.000% |
| 2.1 Do you act as a custodian for health savings accounts? | Yes[] No[X] |
| 2.2 If yes, please provide the amount of custodial funds held as of the reporting date. | \$..... 0 |
| 2.3 Do you act as an administrator for health savings accounts? | Yes[] No[X] |
| 2.4 If yes, please provide the balance of the funds administered as of the reporting date. | \$..... 0 |
| 3. Is the reporting entity licensed or chartered, registered, qualified, eligible or writing business in at least two states? | Yes[] No[X] |
| 3.1 If no, does the reporting entity assume reinsurance business that covers risks residing in at least one state other than the state of domicile of the reporting entity? | Yes[] No[X] |

SCHEDULE S - CEDED REINSURANCE
Showing All New Reinsurance Treaties - Current Year to Date

1 NAIC Company Code	2 ID Number	3 Effective Date	4 Name of Reinsurer	5 Domiciliary Jurisdiction	6 Type of Reinsurance Ceded	7 Type of Business Ceded	8 Type of Reinsurer	9 Certified Reinsurer Rating (1 through 6)	10 Effective Date of Certified Reinsurer Rating
NONE									

SCHEDULE T - PREMIUMS AND OTHER CONSIDERATIONS

Current Year to Date - Allocated by States and Territories

State, Etc.		Direct Business Only								
		1	2	3	4	5	6	7	8	9
		Active Status (a)	Accident and Health Premiums	Medicare Title XVIII	Medicaid Title XIX	Federal Employees Health Benefits Program Premiums	Life and Annuity Premiums and Other Considerations	Property/Casualty Premiums	Total Columns 2 Through 7	Deposit-Type Contracts
1.	Alabama (AL)	N								
2.	Alaska (AK)	N								
3.	Arizona (AZ)	N								
4.	Arkansas (AR)	N								
5.	California (CA)	N								
6.	Colorado (CO)	N								
7.	Connecticut (CT)	N								
8.	Delaware (DE)	N								
9.	District of Columbia (DC)	N								
10.	Florida (FL)	N								
11.	Georgia (GA)	N								
12.	Hawaii (HI)	N								
13.	Idaho (ID)	N								
14.	Illinois (IL)	N								
15.	Indiana (IN)	N								
16.	Iowa (IA)	N								
17.	Kansas (KS)	N								
18.	Kentucky (KY)	N								
19.	Louisiana (LA)	N								
20.	Maine (ME)	N								
21.	Maryland (MD)	N								
22.	Massachusetts (MA)	N								
23.	Michigan (MI)	N								
24.	Minnesota (MN)	N								
25.	Mississippi (MS)	N								
26.	Missouri (MO)	N								
27.	Montana (MT)	N								
28.	Nebraska (NE)	N								
29.	Nevada (NV)	N								
30.	New Hampshire (NH)	N								
31.	New Jersey (NJ)	N								
32.	New Mexico (NM)	N								
33.	New York (NY)	N								
34.	North Carolina (NC)	N								
35.	North Dakota (ND)	N								
36.	Ohio (OH)	N								
37.	Oklahoma (OK)	N								
38.	Oregon (OR)	N								
39.	Pennsylvania (PA)	N								
40.	Rhode Island (RI)	N								
41.	South Carolina (SC)	N								
42.	South Dakota (SD)	N								
43.	Tennessee (TN)	N								
44.	Texas (TX)	N								
45.	Utah (UT)	N								
46.	Vermont (VT)	N								
47.	Virginia (VA)	N								
48.	Washington (WA)	N								
49.	West Virginia (WV)	N								
50.	Wisconsin (WI)	N								
51.	Wyoming (WY)	N								
52.	American Samoa (AS)	N								
53.	Guam (GU)	N								
54.	Puerto Rico (PR)	N								
55.	U.S. Virgin Islands (VI)	N								
56.	Northern Mariana Islands (MP)	N								
57.	Canada (CAN)	N								
58.	Aggregate other alien (OT)	X X X								
59.	Subtotal	X X X								
60.	Reporting entity contributions for Employee Benefit Plans	X X X								
61.	Total (Direct Business)	X X X								
DETAILS OF WRITE-INS										
58001.		X X X								
58002.		X X X								
58003.		X X X								
58998.	Summary of remaining write-ins for Line 58 from overflow page	X X X								
58999.	TOTALS (Lines 58001 through 58003 plus 58998) (Line 58 above)	X X X								

(a) Active Status Counts:

- L Licensed or Chartered - Licensed insurance carrier or domiciled RRG
- E Eligible - Reporting entities eligible or approved to write surplus lines in the state
- N None of the above - Not allowed to write business in the state

- R Registered - Non-domiciled RRGs
- Q Qualified - Qualified or accredited reinsurer

SCHEDULE Y - INFORMATION CONCERNING ACTIVITIES OF INSURER

MEMBERS OF A HOLDING COMPANY GROUP

PART 1 - ORGANIZATIONAL CHART

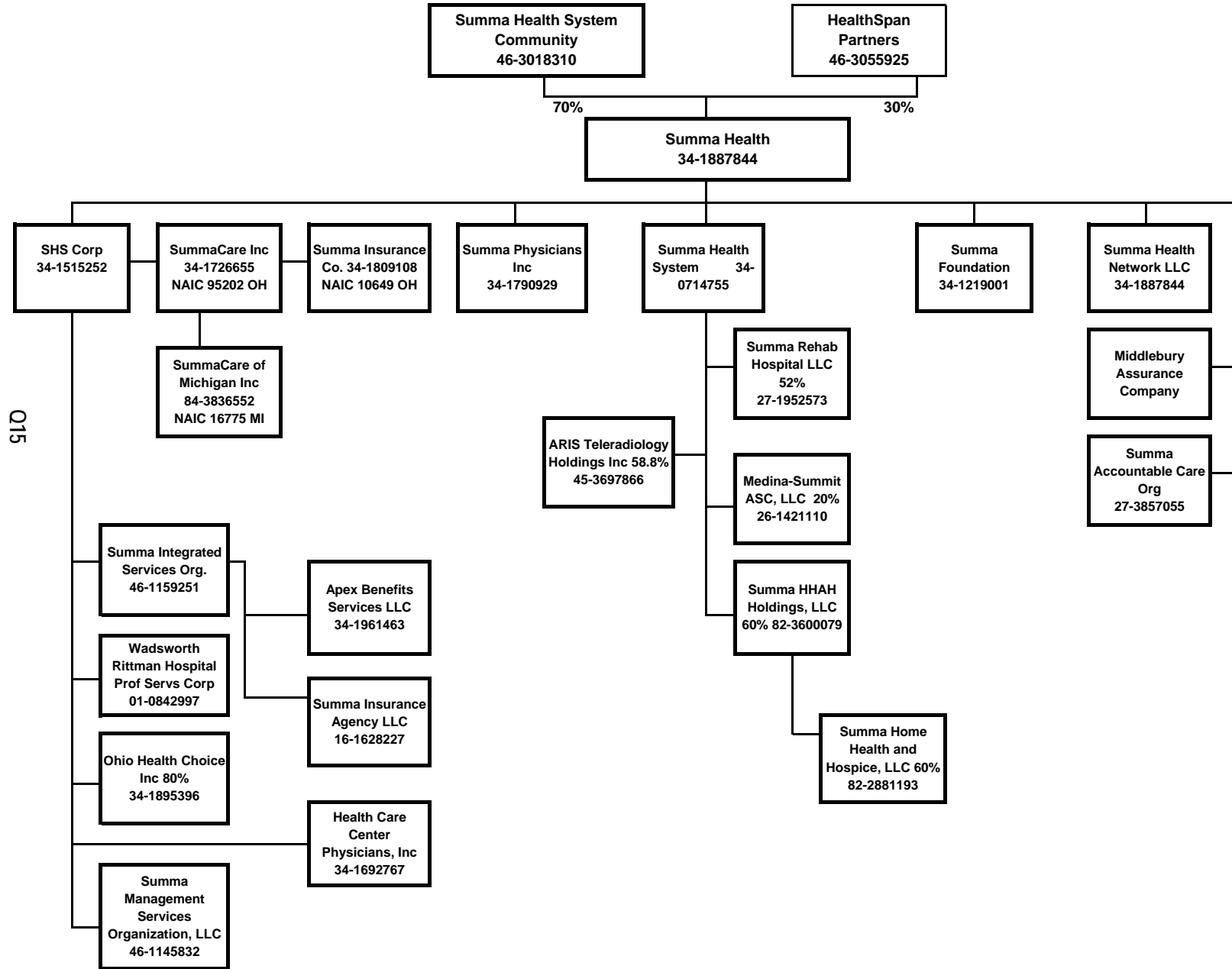

Q15

SCHEDULE Y

PART 1A - DETAIL OF INSURANCE HOLDING COMPANY SYSTEM

1	2	3	4	5	6	7	8	9	10	11	12	13	14	15	16
Group Code	Group Name	NAIC Company Code	ID Number	FEDERAL RSSD	CIK	Name of Securities Exchange if Publicly Traded (U.S. or International)	Names of Parent, Subsidiaries or Affiliates	Domiciliary Location	Relationship to Reporting Entity	Directly Controlled by (Name of Entity / Person)	Type of Control (Ownership, Board, Management, Attorney-in-Fact, Influence, Other)	If Control is Ownership Provide Percentage	Ultimate Controlling Entity(ies) / Person(s)	Is an SCA Filing Required? (Y/N)	*
016	SUMMA INSURANCE COMPANY	00000	34-1887844				SUMMA HEALTH	OH	UIP	SUMMA HEALTH SYSTEM COMMUNITY / HEALTHSPAN PARTNERS	Ownership		SUMMA HEALTH SYSTEM COMMUNITY / HEALTHSPAN PARTNERS	N	
		00000	34-1515252				SUMMA HEALTH SYSTEM CORPORATION	OH	UDP	SUMMA HEALTH	Ownership	100.0	SUMMA HEALTH SYSTEM COMMUNITY / HEALTHSPAN PARTNERS	N	
		10649	34-1809108				SUMMA INSURANCE COMPANY	OH	DS	SUMMACARE INC.	Ownership	100.0	SUMMA HEALTH SYSTEM COMMUNITY / HEALTHSPAN PARTNERS	N	
		95202	34-1726655				SUMMACARE INC.	OH	RE	SUMMA HEALTH SYSTEM CORP	Ownership	100.0	SUMMA HEALTH SYSTEM COMMUNITY / HEALTHSPAN PARTNERS	N	
		00000	16-1628227				SUMMA INSURANCE AGENCY LLC	OH	NIA	SUMMA INTEGRATED SERVICES ORGANIZATION	Ownership	100.0	SUMMA HEALTH SYSTEM COMMUNITY / HEALTHSPAN PARTNERS	N	
		00000	34-1961463				APEX BENEFITS SERVICES LLC	OH	NIA	SUMMA INTEGRATED SERVICES ORGANIZATION	Ownership	100.0	SUMMA HEALTH SYSTEM COMMUNITY / HEALTHSPAN PARTNERS	N	
		00000	01-0842997				WADSWORTH-RITTMAN PROFESSIONAL SERVICES CORPORATION	OH	NIA	SUMMA HEALTH SYSTEM CORPORATION	Ownership	100.0	HEALTHSPAN PARTNERS	N	
		00000	34-1895396				OHIO HEALTH CHOICE INC	OH	NIA	SUMMA HEALTH SYSTEM CORPORATION	Ownership	80.0	SUMMA HEALTH SYSTEM COMMUNITY / HEALTHSPAN PARTNERS	N	
		00000	34-2020978				CONERSTONE MEDICAL SERVICES	OH	NIA	SUMMA HEALTH SYSTEM CORPORATION	Ownership	50.0	SUMMA HEALTH SYSTEM COMMUNITY / HEALTHSPAN PARTNERS	N	
		00000	34-1692767				HEALTH CARE CENTER PHYSICIANS INC	OH	NIA	SUMMA HEALTH SYSTEM CORPORATION	Ownership	100.0	SUMMA HEALTH SYSTEM COMMUNITY / HEALTHSPAN PARTNERS	N	
		00000	34-1790929				SUMMA PHYSICIANS INC	OH	NIA	SUMMA HEALTH	Ownership	100.0	SUMMA HEALTH SYSTEM COMMUNITY / HEALTHSPAN PARTNERS	N	
		00000	34-1219001				SUMMA FOUNDATION	OH	NIA	SUMMA HEALTH	Ownership	100.0	SUMMA HEALTH SYSTEM COMMUNITY / HEALTHSPAN PARTNERS	N	
		00000	45-3697866				ARIS TELERADIOLOGY LLC	OH	NIA	SUMMA HEALTH SYSTEM	Ownership	58.8	SUMMA HEALTH SYSTEM COMMUNITY / HEALTHSPAN PARTNERS	N	
		00000	26-1421110				MEDINA-SUMMIT ASC LLC	OH	NIA	SUMMA HEALTH SYSTEM	Ownership	20.0	HEALTHSPAN PARTNERS	N	
		00000	34-1887844				SUMMA HEALTH NETWORK LLC	OH	NIA	SUMMA HEALTH	Ownership	100.0	HEALTHSPAN PARTNERS	N	
		00000	27-3857055				SUMMA ACCOUNTABLE CARE ORGANIZATION	OH	NIA	SUMMA HEALTH	Ownership	100.0	SUMMA HEALTH SYSTEM COMMUNITY / HEALTHSPAN PARTNERS	N	
		00000					MIDDLEBURY ASSURANCE COMPANY	CYM	IA	SUMMA HEALTH	Ownership	100.0	SUMMA HEALTH SYSTEM COMMUNITY / HEALTHSPAN PARTNERS	N	0000001

SCHEDULE Y

PART 1A - DETAIL OF INSURANCE HOLDING COMPANY SYSTEM

1	2	3	4	5	6	7	8	9	10	11	12	13	14	15	16
Group Code	Group Name	NAIC Company Code	ID Number	FEDERAL RSSD	CIK	Name of Securities Exchange if Publicly Traded (U.S. or International)	Names of Parent, Subsidiaries or Affiliates	Domiciliary Location	Relationship to Reporting Entity	Directly Controlled by (Name of Entity / Person)	Type of Control (Ownership, Board, Management, Attorney-in-Fact, Influence, Other)	If Control is Ownership Provide Percentage	Ultimate Controlling Entity(ies) / Person(s)	Is an SCA Filing Required? (Y/N)	*
		00000	46-1145832				SUMMA MANAGEMENT SERVICES ORGANIZATION, LLC	OH	NIA	SUMMA HEALTH SYSTEM CORPORATION	Ownership	100.0	SUMMA HEALTH SYSTEM COMMUNITY / HEALTHSPAN PARTNERS	N	
		00000	46-1159251				SUMMA INTEGRATED SERVICES ORGANIZATION	OH	NIA	SUMMA HEALTH SYSTEM CORPORATION	Ownership	100.0	SUMMA HEALTH SYSTEM COMMUNITY / HEALTHSPAN PARTNERS	N	
		00000	46-3018310				SUMMA HEALTH SYSTEM COMMUNITY	OH	UIP					N	0000002
		00000	46-3055925				HEALTHSPAN PARTNERS	OH	UIP					N	0000003
		00000	34-0714755				SUMMA HEALTH SYSTEM	OH	NIA	SUMMA HEALTH	Ownership	100.0	SUMMA HEALTH SYSTEM / HEALTHSPAN PARTNERS	N	
		00000	27-1952573				SUMMA REHAB HOSPITAL	OH	NIA	SUMMA HEALTH SYSTEM	Ownership	100.0	SUMMA HEALTH SYSTEM COMMUNITY / HEALTHSPAN PARTNERS	N	
		00000	82-3600079				SUMMA HHAH HOLDINGS, LLC	OH	NIA	SUMMA HEALTH SYSTEM	Ownership	60.0	SUMMA HEALTH SYSTEM COMMUNITY / HEALTHSPAN PARTNERS	N	
		00000	82-2881193				SUMMA HOME HEALTH AND HOSPICE	OH	NIA	SUMMA HHAH HOLDINGS, LLC	Ownership	60.0	SUMMA HEALTH SYSTEM COMMUNITY / HEALTHSPAN PARTNERS	N	
3259	SUMMA INSURANCE COMPANY	16775	84-3836552				SUMMACARE OF MICHIGAN INC.	MI	DS	SUMMACARE INC.	Ownership	100.0	SUMMA HEALTH SYSTEM COMMUNITY / HEALTHSPAN PARTNERS	N	

Q16.1

Asterisk	Explanation
0000001	Middlebury Assurance Company is located in the Cayman Islands.
0000002	Summa Health System Community is the ultimate controlling entity with 70% ownership in Summa Health
0000003	HealthSpan Partners is the ultimate controlling entity with 30% ownership in Summa Health System.

SUPPLEMENTAL EXHIBITS AND SCHEDULES INTERROGATORIES

The following supplemental reports are required to be filed as part of your statement filing. However, in the event that your company does not transact the type of business for which the special report must be filed, your response of NO to the specific interrogatory will be accepted in lieu of filing a "NONE" report and a bar code will be printed below. If the supplement is required of your company but is not being filed for whatever reason enter SEE EXPLANATION and provide an explanation following the interrogatory questions.

RESPONSE

1. Will the Medicare Part D Coverage Supplement be filed with the state of domicile and the NAIC with this statement?

No

Explanations:

Bar Codes:

Medicare Part D Coverage Supplement



16775202036500003

2020

Document Code: 365

OVERFLOW PAGE FOR WRITE-INS

STATEMENT AS OF **September 30, 2020** OF THE **SummaCare of Michigan, Inc.**
SCHEDULE A - VERIFICATION

Real Estate

	1 Year To Date	2 Prior Year Ended December 31
1. Book/adjusted carrying value, December 31 of prior year		
2. Cost of acquired:		
2.1 Actual cost at time of acquisition		
2.2 Additional investment made after acquisition		
3. Current year change in encumbrances		
4. Total gain (loss) on disposals		
5. Deduct amounts received on disposals		
6. Total foreign exchange change in book/adjusted carrying value		
7. Deduct current year's other-than-temporary impairment recognized		
8. Deduct current year's depreciation		
9. Book/adjusted carrying value at the end of current period (Lines 1 + 2 + 3 + 4 - 5 + 6 - 7 - 8)		
10. Deduct total nonadmitted amounts		
11. Statement value at end of current period (Line 9 minus Line 10)		

NONE

SCHEDULE B - VERIFICATION

Mortgage Loans

	1 Year To Date	2 Prior Year Ended December 31
1. Book value/recorded investment excluding accrued interest, December 31 of prior year		
2. Cost of acquired:		
2.1 Actual cost at time of acquisition		
2.2 Additional investment made after acquisition		
3. Capitalized deferred interest and other		
4. Accrual of discount		
5. Unrealized valuation increase (decrease)		
6. Total gain (loss) on disposals		
7. Deduct amounts received on disposals		
8. Deduct amortization of premium and mortgage interest points		
9. Total foreign exchange change in book value/recorded investment		
10. Deduct current year's other-than-temporary impairment recognized		
11. Book value/recorded investment excluding accrued interest at end of current period (Lines 1 + 2 + 3 + 4 + 5 + 6 - 7 - 8 + 9 - 10)		
12. Total valuation allowance		
13. Subtotal (Line 11 plus Line 12)		
14. Deduct total nonadmitted amounts		
15. Statement value at end of current period (Line 13 minus Line 14)		

NONE

SCHEDULE BA - VERIFICATION

Other Long-Term Invested Assets

	1 Year To Date	2 Prior Year Ended December 31
1. Book/adjusted carrying value, December 31 of prior year		
2. Cost of acquired:		
2.1 Actual cost at time of acquisition		
2.2 Additional investment made after acquisition		
3. Capitalized deferred interest and other		
4. Accrual of discount		
5. Unrealized valuation increase (decrease)		
6. Total gain (loss) on disposals		
7. Deduct amounts received on disposals		
8. Deduct amortization of premium and depreciation		
9. Total foreign exchange change in book/adjusted carrying value		
10. Deduct current year's other-than-temporary impairment recognized		
11. Book/adjusted carrying value at end of current period (Lines 1 + 2 + 3 + 4 + 5 + 6 - 7 - 8 + 9 - 10)		
12. Deduct total nonadmitted amounts		
13. Statement value at end of current period (Line 11 minus Line 12)		

NONE

SCHEDULE D - VERIFICATION

Bonds and Stocks

	1 Year To Date	2 Prior Year Ended December 31
1. Book/adjusted carrying value of bonds and stocks, December 31 of prior year		
2. Cost of bonds and stocks acquired	151,354	
3. Accrual of discount		
4. Unrealized valuation increase (decrease)		
5. Total gain (loss) on disposals		
6. Deduct consideration for bonds and stocks disposed of		
7. Deduct amortization of premium		
8. Total foreign exchange change in book/adjusted carrying value		
9. Deduct current year's other-than-temporary impairment recognized		
10. Total investment income recognized as a result of prepayment penalties and/or acceleration fees		
11. Book/adjusted carrying value at end of current period (Lines 1 + 2 + 3 + 4 + 5 - 6 - 7 + 8 - 9 + 10)	151,354	
12. Deduct total nonadmitted amounts		
13. Statement value at end of current period (Line 11 minus Line 12)	151,354	

SCHEDULE D - PART 1B
Showing the Acquisitions, Dispositions and Non-Trading Activity
During the Current Quarter for all Bonds and Preferred Stock by NAIC Designation

NAIC Designation	1 Book/Adjusted Carrying Value Beginning of Current Quarter	2 Acquisitions During Current Quarter	3 Dispositions During Current Quarter	4 Non-Trading Activity During Current Quarter	5 Book/Adjusted Carrying Value End of First Quarter	6 Book/Adjusted Carrying Value End of Second Quarter	7 Book/Adjusted Carrying Value End of Third Quarter	8 Book/Adjusted Carrying Value December 31 Prior Year
BONDS								
1. NAIC 1 (a)	151,354					151,354	151,354	
2. NAIC 2 (a)								
3. NAIC 3 (a)								
4. NAIC 4 (a)								
5. NAIC 5 (a)								
6. NAIC 6 (a)								
7. Total Bonds	151,354					151,354	151,354	
PREFERRED STOCK								
8. NAIC 1								
9. NAIC 2								
10. NAIC 3								
11. NAIC 4								
12. NAIC 5								
13. NAIC 6								
14. Total Preferred Stock								
15. Total Bonds & Preferred Stock	151,354					151,354	151,354	

(a) Book/Adjusted Carrying Value column for the end of the current reporting period includes the following amount of short-term and cash equivalent bonds by NAIC designation: NAIC 1 \$.....0; NAIC 2 \$.....0; NAIC 3 \$.....0; NAIC 4 \$.....0; NAIC 5 \$.....0; NAIC 6 \$.....0

QS102

SI03 Schedule DA Part 1 NONE

SI03 Schedule DA Verification NONE

SI04 Schedule DB - Part A Verification NONE

SI04 Schedule DB - Part B Verification NONE

SI05 Schedule DB Part C Section 1 NONE

SI06 Schedule DB Part C Section 2 NONE

SI07 Schedule DB - Verification NONE

SI08 Schedule E - Verification (Cash Equivalents) NONE

E01 Schedule A Part 2	NONE
E01 Schedule A Part 3	NONE
E02 Schedule B Part 2	NONE
E02 Schedule B Part 3	NONE
E03 Schedule BA Part 2	NONE
E03 Schedule BA Part 3	NONE
E04 Schedule D Part 3	NONE
E05 Schedule D Part 4	NONE
E06 Schedule DB Part A Section 1	NONE
E07 Schedule DB Part B Section 1	NONE
E08 Schedule DB Part D Section 1	NONE
E09 Schedule DB Part D Section 2 - Collateral Pledged By Reporting Entity	NONE
E09 Schedule DB Part D Section 2 - Collateral Pledged To Reporting Entity	NONE
E10 Schedule DB Part E	NONE
E11 Schedule DL - Part 1 - Securities Lending Collateral Assets	NONE
E12 Schedule DL - Part 2 - Securities Lending Collateral Assets	NONE

SCHEDULE E - PART 1 - CASH**Month End Depository Balances**

1 Depository		2 Code	3 Rate of Interest	4 Amount of Interest Received During Current Quarter	5 Amount of Interest Accrued at Current Statement Date	Book Balance at End of Each Month During Current Quarter			9 *
						6 First Month	7 Second Month	8 Third Month	
open depositories									
Huntington - General Operating	Akron, Ohio					1,000,000	1,000,000	1,000,000	X X X
Huntington - DIFS Restricted Cash	Akron, Ohio					150,000	150,000	150,000	X X X
Huntington - ST Investment	Akron, Ohio					198,646	198,646	198,646	X X X
0199998 Deposits in0 depositories that do not exceed the allowable limit in any one depository (see Instructions) - open depositories		X X X	X X X						X X X
0199999 Totals - Open Depositories		X X X	X X X			1,348,646	1,348,646	1,348,646	X X X
0299998 Deposits in0 depositories that do not exceed the allowable limit in any one depository (see Instructions) - suspended depositories		X X X	X X X						X X X
0299999 Totals - Suspended Depositories		X X X	X X X						X X X
0399999 Total Cash On Deposit		X X X	X X X			1,348,646	1,348,646	1,348,646	X X X
0499999 Cash in Company's Office		X X X	X X X	X X X	X X X				X X X
0599999 Total Cash		X X X	X X X			1,348,646	1,348,646	1,348,646	X X X

SCHEDULE E - PART 2 - CASH EQUIVALENTS

Show Investments Owned End of Current Quarter

1	2	3	4	5	6	7	8	9
CUSIP	Description	Code	Date Acquired	Rate of Interest	Maturity Date	Book/Adjusted Carrying Value	Amount of Interest Due & Accrued	Amount Received During Year
<div style="border: 1px solid black; padding: 10px; display: inline-block;"> N O N E </div>								
8899999 Total Cash Equivalents								

INDEX TO HEALTH QUARTERLY STATEMENT

Accounting Changes and Corrections of Errors; Q10, Note 2; Q11
Accounting Practices and Policies; Q5; Q10, Note 1
Admitted Assets; Q2
Bonds; Q2; Q6; Q11.1; Q11.2; QE04; QE05
Bonuses; Q3; Q4; Q8; Q9
Borrowed Funds; Q3; Q6
Business Combinations and Goodwill; Q10, Note 3
Capital Gains (Losses)
 Realized; Q4
 Unrealized; Q4; Q5
Capital Stock; Q3; Q10, Note 13
Capital Notes; Q6; Q10, Note 11
Caps; QE06; QSI04
Cash; Q2; Q6; QE12
Cash Equivalents; Q2; Q6; QE13
Claims; Q3; Q4; Q8; Q9
Collars; QE06; QSI04
Commissions; Q6
Common Stock; Q2; Q3; Q6; Q11.1; Q11.2
Cost Containment Expenses; Q4
Contingencies; Q10, Note 14
Counterparty Exposure; Q10, Note 8; QE06; QE08
Debt; Q10, Note 11
Deferred Compensation; Q10, Note 12
Derivative Instruments; Q10, Note 8; QSI04; QSI05; QSI06; QSI07; QE06; QE07; QE08
Discontinued Operations; Q10, Note 4
Electronic Data Processing Equipment; Q2
Encumbrances; Q2; QSI01; QE01
Emergency Room; Q4
Expenses; Q3; Q4; Q6
Extinguishment of Liabilities; Q10, Note 17
Extraordinary Item; Q10, Note 21
Fair Value; Q7, Note 20
Fee for Service; Q4
Foreign Exchange; Q2; Q3; Q5; QSI01; QSI03; QE01; QE02; QE03; QE05
Forwards; QE06; QSI04
Furniture, Equipment and Supplies; Q2
Guaranty Fund; Q2
Health Care Receivables; Q2; Q9; Q10, Note 28
Holding Company; Q16
Hospital/Medical Benefits; Q4
Incentive Pools; Q3; Q4; Q8; Q9
Income; Q4; Q5; Q6
Income Taxes; Q2; Q3; Q4; Q5; Q10, Note 9
Incurred Claims and Claim Adjustment Expenses; Q10, Note 25
Intercompany Pooling; Q10, Note 26
Investment Income; Q10, Note 7
 Accrued; Q2
 Earned; Q2; QSI03
 Received; Q6
Investments; Q10, Note 5; Q11.1; Q11.2; QE08
Joint Venture; Q10, Note 6
Leases; Q10, Note 15
Limited Liability Company (LLC); Q10, Note 6
Limited Partnership; Q10, Note 6
Long-Term Invested Assets; Q2; QE03
Managing General Agents; Q10, Note 19
Medicare Part D Coverage; QSupp1
Member Months; Q4; Q7
Mortgage Loans; Q2; Q6; Q11.1; QSI01; QE02
Nonadmitted Assets; Q2; Q5; QSI01; QSI03
Off-Balance Sheet Risk; Q10, Note 16
Options; QE06; QSI04
Organizational Chart; Q11; Q14
Out-of-Area; Q4
Outside Referrals; Q4
Parent, Subsidiaries and Affiliates; Q2; Q3; Q10, Note 10; Q11.1
Participating Policies; Q10, Note 29
Pharmaceutical Rebates; Q10, Note 28
Policyholder Dividends; Q5; Q6
Postemployment Benefits; Q10, Note 12
Postretirement Benefits; Q10, Note 12
Preferred Stock; Q2; Q3; Q6; Q11.1; Q11.2

INDEX TO HEALTH QUARTERLY STATEMENT

Premium Deficiency Reserves; Q10, Note 30
Premiums and Considerations
 Advance; Q3
 Collected; Q6
 Deferred; Q2
 Direct; Q7; Q13
 Earned; Q7
 Retrospective; Q2
 Uncollected; Q2
 Unearned; Q4
 Written; Q4; Q7
Prescription Drugs; Q4
Quasi Reorganizations; Q10, Note 13
Real Estate; Q2; Q6; QE01; QSI01
Redetermination, Contracts Subject to; Q10, Note 24
Reinsurance; Q9; Q10, Note 23
 Ceded; Q3; Q12
 Funds Held; Q2
 Payable; Q3
 Premiums; Q3
 Receivable; Q2; Q4
 Unauthorized; Q3; Q5
Reserves
 Accident and Health; Q3; Q4
 Claim; Q3; Q5; Q8
 Life; Q3
Retirement Plans; Q10, Note 12
Retrospectively Rated Policies; Q10, Note 24
Risk Revenue; Q4
Salvage and Subrogation; Q10, Note 31
Securities Lending; Q2; Q3; QE09; QE11
Servicing of Financial Assets; Q10, Note 17
Short-Term Investments; Q2; Q6; Q11.1; QSI03
Stockholder Dividends; Q5; Q6
Subsequent Events; Q10, Note 22
Surplus; Q3; Q5; Q6
Surplus Notes; Q3; Q5; Q6
Swaps; QE07; QSI04
Synthetic Assets; QSI04; QSI05
Third Party Administrator; Q10, Note 19
Treasury Stock; Q3; Q5
Uninsured Accident and Health; Q2; Q3; Q10, Note 18
Valuation Allowance; QSI01
Wash Sales; Q10, Note 17
Withholds; Q4; Q8