Graymont Limestone Proposal

1,700 acre mineral exchange
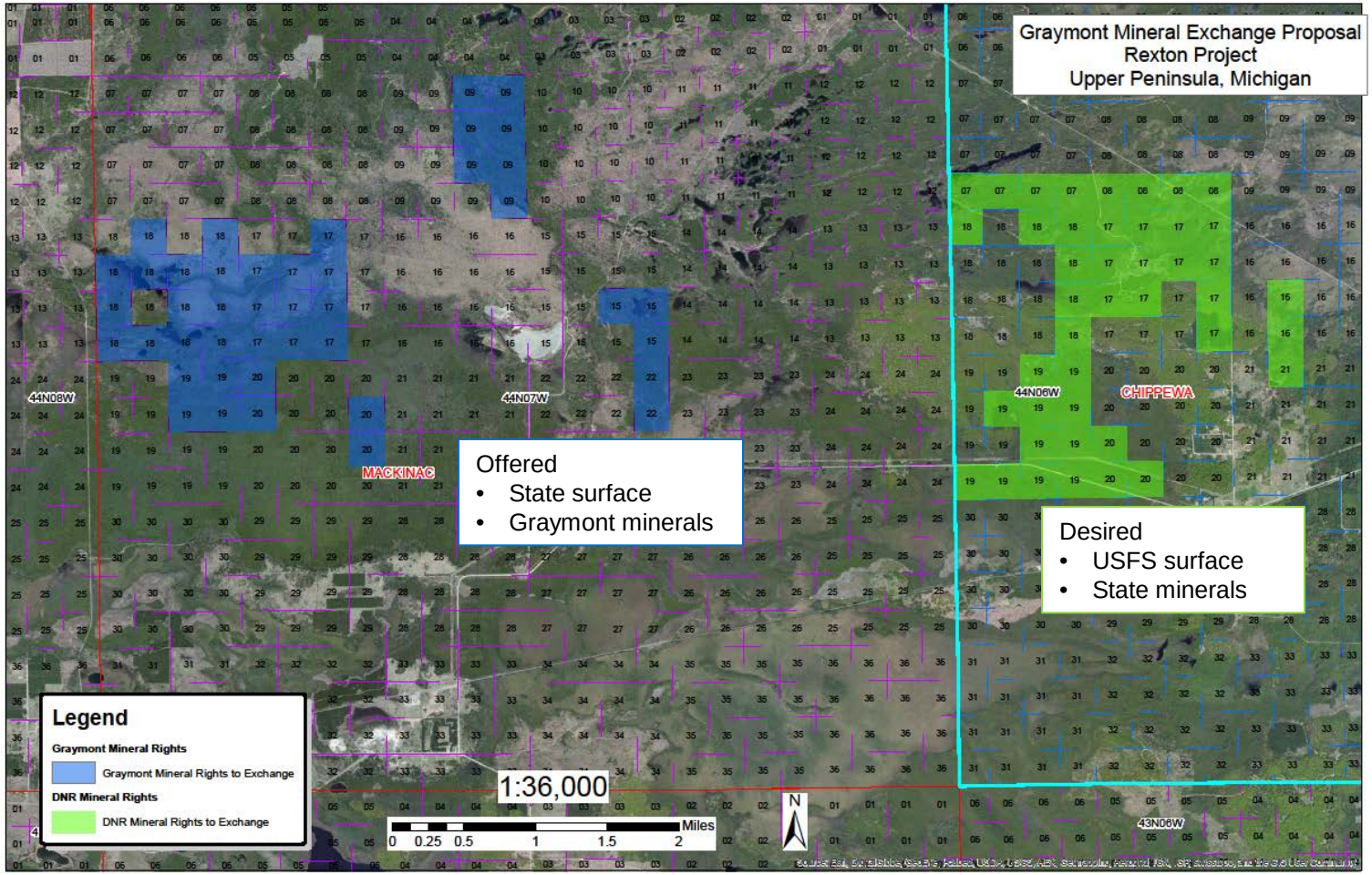
January 2015