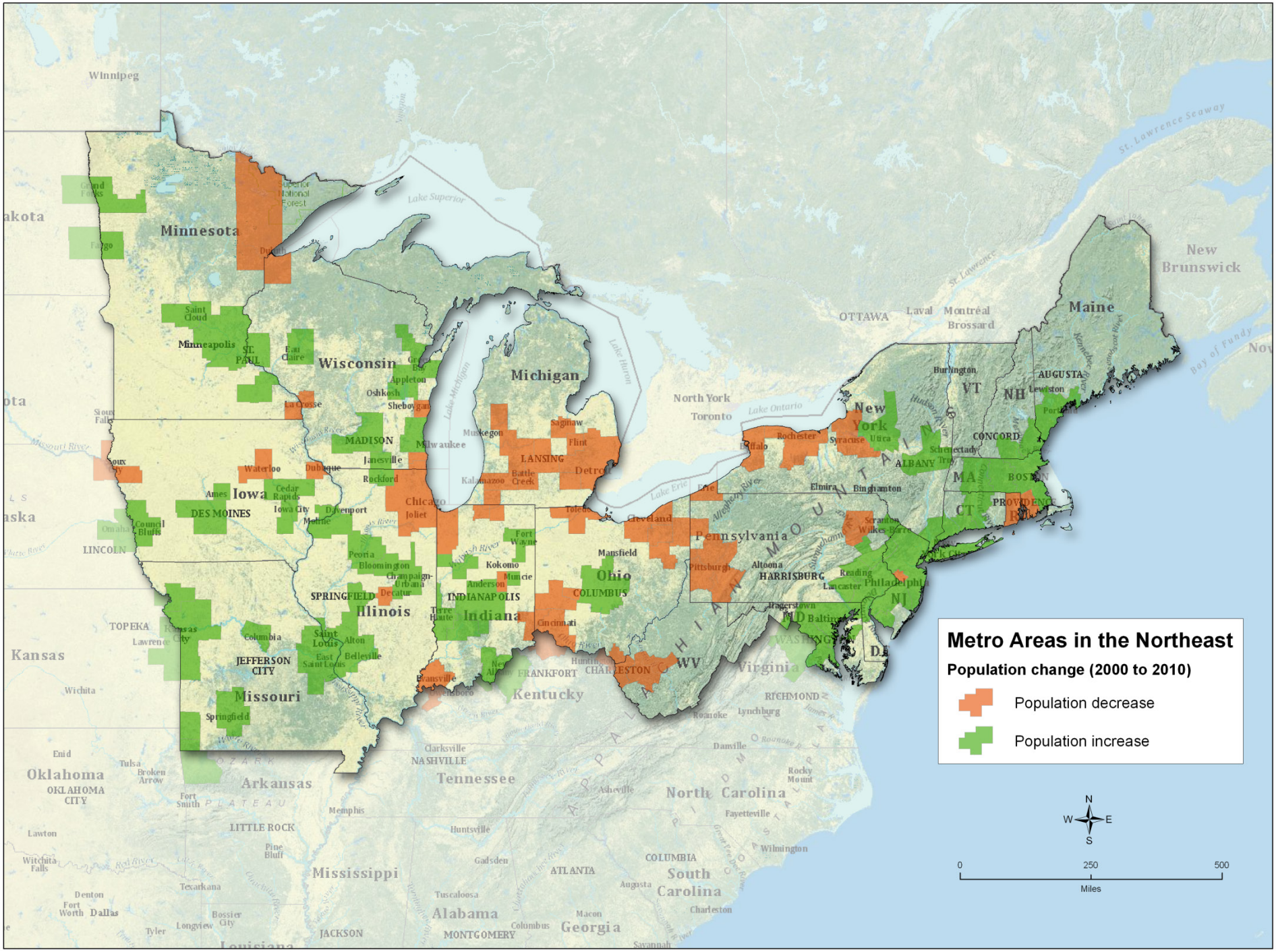
Metro Areas in the Northeast
Population change (2000 to 2010)
Population decrease
Population increase
N
W
E
S
0
250
500
Miles
Minnesota
Wisconsin
Michigan
Iowa
Illinois
Indiana
Ohio
Pennsylvania
New York
Maine
VT
NH
MA
CT
RI
NJ
DE
MD
WV
Virginia
Kentucky
Tennessee
North Carolina
South Carolina
Georgia
Alabama
Mississippi
Arkansas
Missouri
Kansas
Oklahoma
Lake Superior
Lake Michigan
Lake Huron
Lake Erie
Lake Ontario
St. Lawrence Seaway
Winnipeg
OTTAWA
Laval
Montréal
Brossard
North York
Toronto
New Brunswick
Minneapolis
ST. PAUL
Saint Cloud
Duluth
Superior National Forest
Eau Claire
Appleton
Oshkosh
Sheboygan
La Crosse
MADISON
Milwaukee
Janesville
Rockford
Waterloo
Dubuque
Cedar Rapids
Iowa City
Davenport
Moline
Ames
DES MOINES
Council Bluffs
LINCOLN
Omaha
Sioux City
Sioux Falls
Fargo
Grand Forks
Chicago
Joliet
Peoria
Bloomington
Champaign-Urbana
Decatur
SPRINGFIELD
INDIANAPOLIS
Terre Haute
Kokomo
Muncie
Anderson
Fort Wayne
Muskegon
Saginaw
Flint
LANSING
Battle Creek
Kalamazoo
Detroit
Toledo
Cleveland
Mansfield
COLUMBUS
Cincinnati
Dayton
Buffalo
Rochester
Syracuse
Utica
Schenectady
ALBANY
Troy
Elmira
Binghamton
Erie
Pittsburgh
Altoona
HARRISBURG
Scranton
Wilkes-Barre
Reading
Lancaster
Philadelphia
Hagerstown
Baltimore
WASHINGTON
Burlington
AUGUSTA
Lewiston
Portland
CONCORD
BOSTON
PROVIDENCE
Saint Louis
Alton
East Saint Louis
Belleville
Columbia
JEFFERSON CITY
TOPEKA
Lawrence
Kansas City
Wichita
Springfield
Bransville
Evansville
Owensboro
FRANKFORT
CHARLESTON
Huntington
RICHMOND
Roanoke
Lynchburg
Danville
Clarksville
NASHVILLE
Memphis
LITTLE ROCK
Pine Bluff
Fort Smith
Tulsa
Broken Arrow
Enid
OKLAHOMA CITY
Lawton
Wichita Falls
Texarkana
Denton
Fort Worth
Dallas
Tyler
Longview
Bossier City
JACKSON
Huntsville
Gadsden
Tuscaloosa
MONTGOMERY
Columbus
Macon
ATLANTA
Augusta
COLUMBIA
Charleston
Savannah
Asheville
Fayetteville
Wilmington
Rocky Mount
Louisiana
Gulf of Mexico
Bay of Fundy
Nov