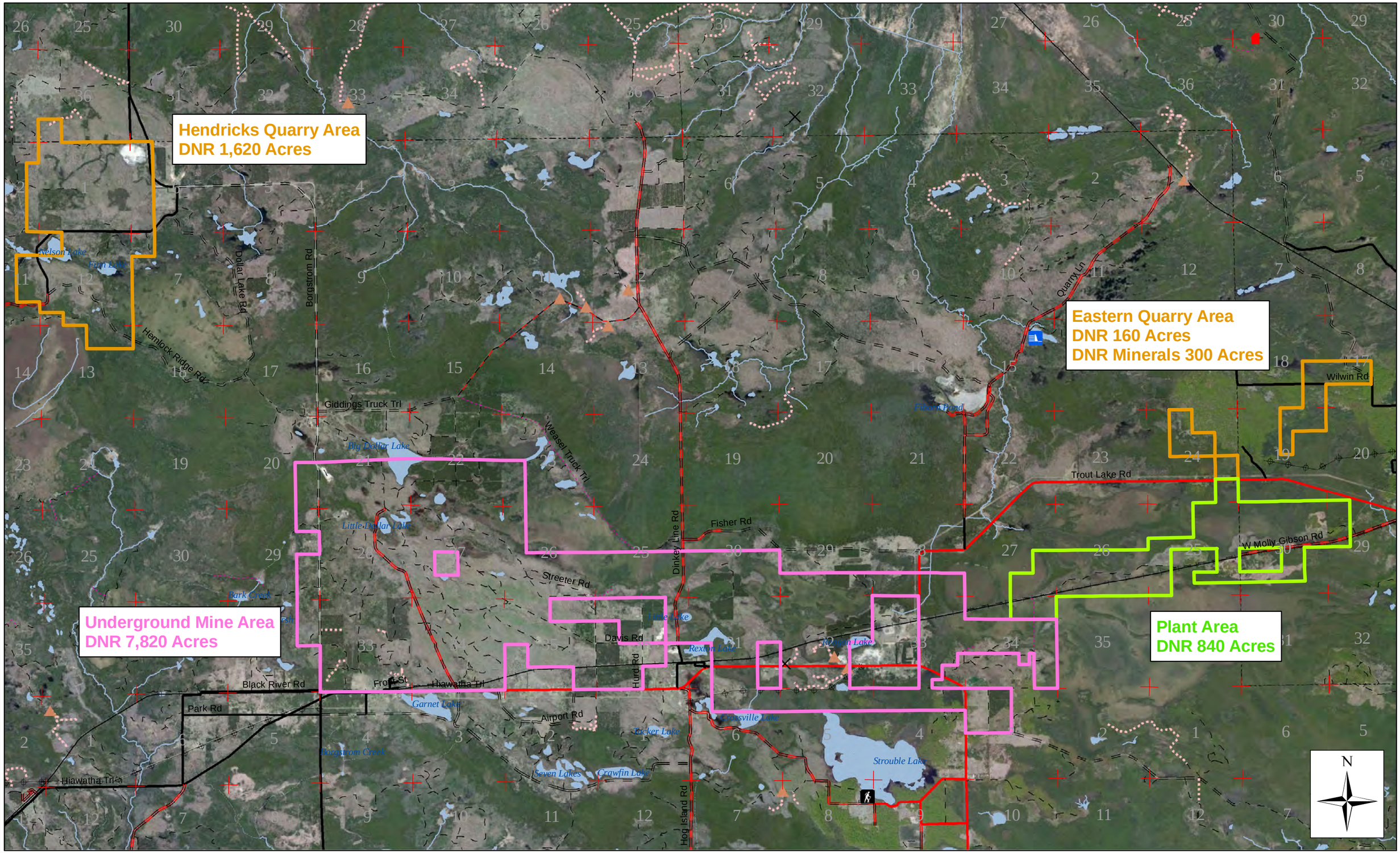Proposed T44N Area - Draft 8/7/2013