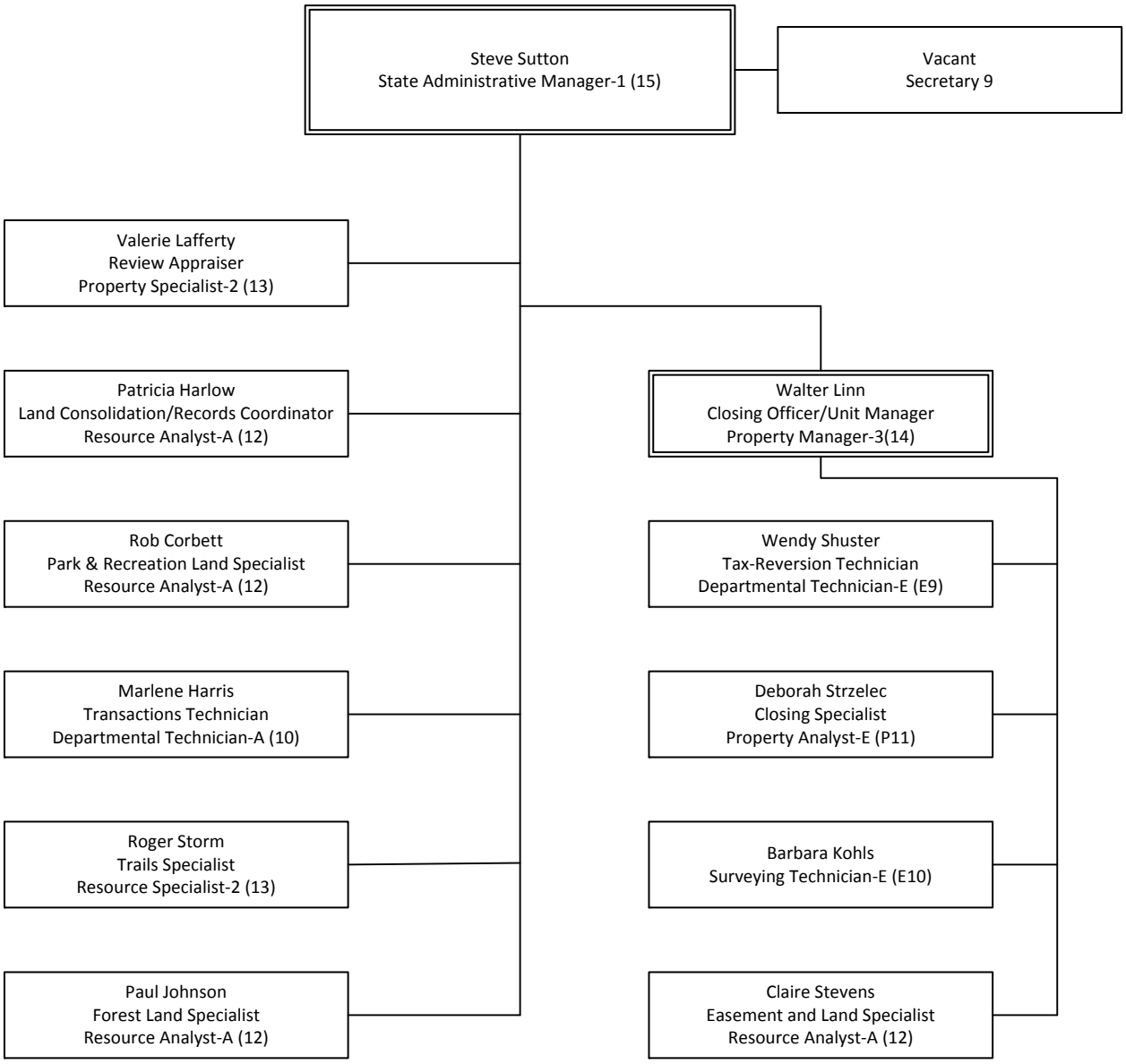Michigan Department of Natural Resources
Finance and Operations
Real Estate Section
July 2012