Sleepy Hollow State Park
Land Cover (2011)

Legend

- Park Boundary
- Roads
- Open Water
- Developed, Open Space
- Developed, Low Intensity
- Developed, Medium Intensity
- Developed, High Intensity
- Barren Land
- Deciduous Forest
- Coniferous Forest
- Mixed Forest
- Shrub/Scrub
- Herbaceous
- Hay/Pasture
- Cultivated Crops
- Woody Wetlands
- Emergent Herbaceous Wetlands

DNR GIS
Resource Assessment Section

0.4 0.2 0 0.4 Miles

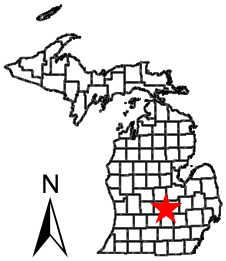
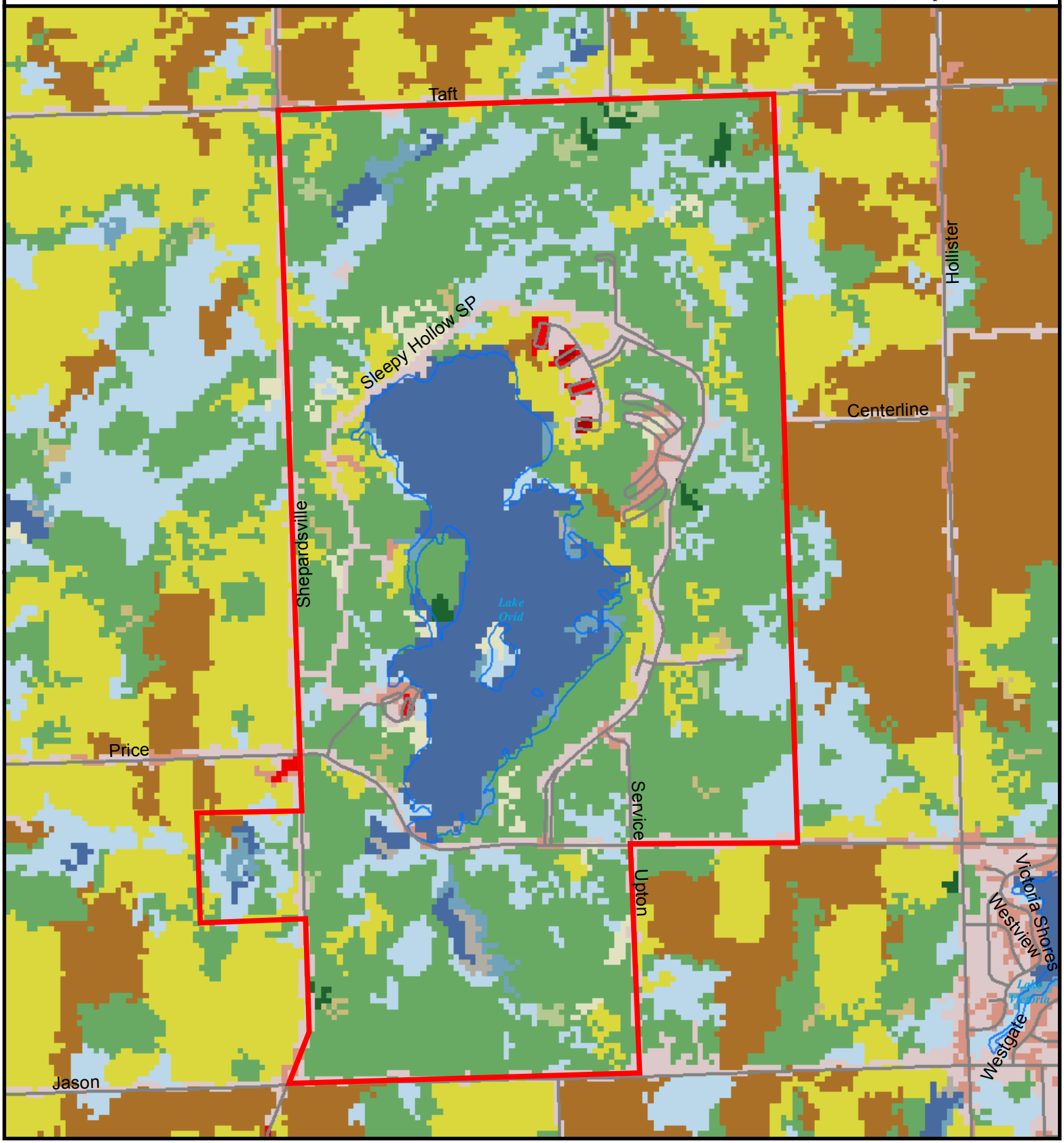
Updated 12/22/15