

Michigan Department of
Environment, Great Lakes, and Energy
Oil, Gas and Minerals Division

PERMIT APPLICATIONS

8/2/2021 THRU 8/6/2021



MICHIGAN DEPARTMENT OF
ENVIRONMENT, GREAT LAKES, AND ENERGY

Application Number

Date Received

Permittee
Number

Permittee
Name

Page 1

605 08/02/2021 8139 MUSKEGON OPERATING
COMPANY LLC
1425 S MISSION RD

MOUNT PLEASANT, MI 48858

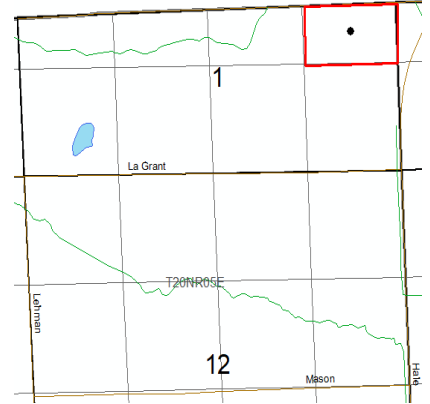

Prev Permit:

Well Name: Rohde 1-1

Surface Owner: Thomas Rohde

Well Type: OIL

True Vertical Depth: 3500

Permit Type: Drill

Target Formation: DUNDEE

H2S Present? Yes

Deepest Formation: DETROIT RIVER
ANHY

40-Acre (nominal) Drilling Unit,
NE fr/4, E fr/2, Irregular Section 1

Location:	QT QT QT	Sec	Township	Range	Township Name	County	Feet From Section Line	Feet From DRLG Unit Line
SL:	NENENE	1	20N	5E	MASON	ARENAC	330 N 660 E	330 N 660 E
BHL:	NENENE	1	20N	5E	MASON	ARENAC	330 N 660 E	330 N 660 E

Michigan Department of
Environment, Great Lakes, and Energy
Oil, Gas and Minerals Division

PERMIT APPLICATIONS

8/2/2021 THRU 8/6/2021



MICHIGAN DEPARTMENT OF
ENVIRONMENT, GREAT LAKES, AND ENERGY

Application Number

Date Received

Permittee
Number

Permittee
Name

Page 2

612 08/03/2021 7772 LAMBDA ENERGY RESOURCES
LLC
12012 Wickchester
Suite 300
Houston, TX 77079

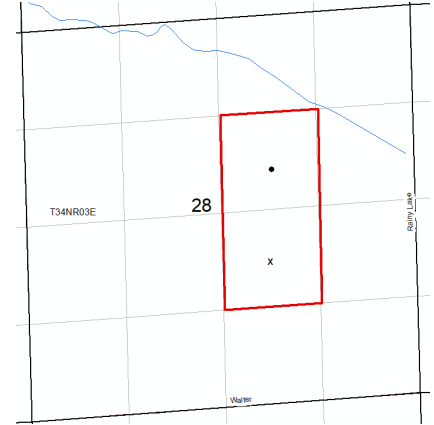

Prev Permit:

Well Name: Lambda-State Case 7-28

Surface Owner: Lambda Energy
Resources, LLC

Well Type: OIL

True Vertical Depth: 4000

Permit Type: Drill

Target Formation: NIAGARAN BROWN

H2S Present? No

Deepest Formation: NIAGARAN GRAY

80-Acre Drilling Unit, SW/4 NE/4,
NW/4 NE/4 Section 28

Location:	QT QT QT	Sec	Township	Range	Township Name	County	Feet From Section Line	Feet From DRLG Unit Line
SL:	NWNWSE	28	34N	3E	CASE	PRESQUE ISLE	1985 S 1959 E	
BHL:	SESWNE	28	34N	3E	CASE	PRESQUE ISLE	2072 N 1909 E	768 N 669 W

Michigan Department of
 Environment, Great Lakes, and Energy
 Oil, Gas and Minerals Division
 Updated Permits
 8/2/2021 THRU 8/6/2021



MICHIGAN DEPARTMENT OF
 ENVIRONMENT, GREAT LAKES, AND ENERGY

Permit Number Permittee Number Permittee Name

PLUGGING INSTRUCTIONS ISSUED:

28824 5095 OMIMEX ENERGY INC
 7950 JOHN T. WHITE ROAD
 FT WORTH, TX 76120

API Well Number: 21-065-28824-00-00

Well Name: RAE, JACK, UNIT 1

Plug Inst. Issue Date: 8/3/2021

Location	QT QT QT	Sec	Township	Range	Township Name	County	Feet From Section Line	Feet From DRLG Unit
SL:	NWNWSE	21	1N	2W	ONONDAGA	INGHAM	330 N 330 W	330 N 330 W
BHL:	NWNWSE	21	1N	2W	ONONDAGA	INGHAM		

Comment: App to P&A expires on 8/3/22

28869 5095 OMIMEX ENERGY INC
 7950 JOHN T. WHITE ROAD
 FT WORTH, TX 76120

API Well Number: 21-065-28869-00-00

Well Name: SATTERLEE, L V, UNIT 1

Plug Inst. Issue Date: 8/3/2021

Location	QT QT QT	Sec	Township	Range	Township Name	County	Feet From Section Line	Feet From DRLG Unit
SL:	E2NESW	16	1N	2W	ONONDAGA	INGHAM	660 N 330 E	660 N 330 E
BHL:	E2NESW	16	1N	2W	ONONDAGA	INGHAM		

Comment: App to P&A expires on 8/3/22

Michigan Department of
 Environment, Great Lakes, and Energy
 Oil, Gas and Minerals Division
 Updated Permits
 8/2/2021 THRU 8/6/2021



MICHIGAN DEPARTMENT OF
 ENVIRONMENT, GREAT LAKES, AND ENERGY

Permit Number Permittee Number Permittee Name

32049 5095 OMIMEX ENERGY INC
 7950 JOHN T. WHITE ROAD
 FT WORTH, TX 76120

API Well Number: 21-065-32049-00-00

Well Name: ONONDAGA 21 "B" UNIT 2-2
 WIW

Plug Inst. Issue Date: 8/3/2021

Location	QT QT QT	Sec	Township	Range	Township Name	County	Feet From Section Line	Feet From DRLG Unit
SL:	SWSENW	15	1N	2W	ONONDAGA	INGHAM	225 S 1050 E	
BHL:	SWSENW	15	1N	2W	ONONDAGA	INGHAM		

Comment: App to P&A expires on 8/3/22

61369 5095 OMIMEX ENERGY INC
 7950 JOHN T. WHITE ROAD
 FT WORTH, TX 76120

API Well Number: 21-065-28659-02-00

Well Name: COX HEIRS UNIT 1 HD2 True Vertical Depth: 3667

Plug Inst. Issue Date: 8/3/2021

Location	QT QT QT	Sec	Township	Range	Township Name	County	Feet From Section Line	Feet From DRLG Unit
SL:	SWNESW	21	1N	2W	ONONDAGA	INGHAM	1680 S 1980 W	
BHL:	NWNWSW	21	1N	2W	ONONDAGA	INGHAM	2681 S 354 W	4001 S 354 W

Comment: App to P&A expires on 8/3/22

Michigan Department of
 Environment, Great Lakes, and Energy
 Oil, Gas and Minerals Division
 Updated Permits
 8/2/2021 THRU 8/6/2021



MICHIGAN DEPARTMENT OF
 ENVIRONMENT, GREAT LAKES, AND ENERGY

Permit Number Permittee Number Permittee Name

RECORD OF WELL PLUGGING:

11811 7772 LAMBDA ENERGY RESOURCES LLC
 12012 Wickchester
 Suite 300
 Houston, TX 77079 USA

API Well Number: 21-113-11811-00-00

Well Name: HORNER, FRANK S, TR 28

Plugging Date: 7/29/2021

Location	QT QT QT	Sec	Township	Range	Township Name	County	Feet From Section Line	Feet From DRLG Unit
SL:	S2NENW	13	24N	5W	NORWICH	MISSAUKEE	990 N 660 E	6270 N 7260 W
BHL:	S2NENW	13	24N	5W	NORWICH	MISSAUKEE		

12519 4428 MID MICHIGAN GAS STORAGE CO
 PO BOX 2446
 HOUSTON, TX 77252-2446 USA

API Well Number: 21-035-12519-00-00

Well Name: FRACKELTON, D W 23

Plugging Date: 6/24/2021

Location	QT QT QT	Sec	Township	Range	Township Name	County	Feet From Section Line	Feet From DRLG Unit
SL:	CELNE	18	18N	5W	LINCOLN	CLARE	1320 N 88 E	660 N 572 W
BHL:	CELNE	18	18N	5W	LINCOLN	CLARE		

Michigan Department of
 Environment, Great Lakes, and Energy
 Oil, Gas and Minerals Division
 Updated Permits
 8/2/2021 THRU 8/6/2021



MICHIGAN DEPARTMENT OF
 ENVIRONMENT, GREAT LAKES, AND ENERGY

Permit Number Permittee Number Permittee Name Page 4

12525 4428 MID MICHIGAN GAS STORAGE CO
 PO BOX 2446
 HOUSTON, TX 77252-2446 USA

API Well Number: 21-035-12525-00-00
 Well Name: FRACKELTON, D W 25
 Plugging Date: 6/29/2021

Location	QT QT QT	Sec	Township	Range	Township Name	County	Feet From Section Line	Feet From DRLG Unit
SL:	NWNWSE	17	18N	5W	LINCOLN	CLARE	0 N 0 W	660 N 660 W
BHL:	NWNWSE	17	18N	5W	LINCOLN	CLARE		

12526 4428 MID MICHIGAN GAS STORAGE CO
 PO BOX 2446
 HOUSTON, TX 77252-2446 USA

API Well Number: 21-035-12526-01-00
 Well Name: FRACKELTON, D W 26
 Plugging Date: 6/1/2021

Location	QT QT QT	Sec	Township	Range	Township Name	County	Feet From Section Line	Feet From DRLG Unit
SL:	NWSWSE	17	18N	5W	LINCOLN	CLARE	1320 N 0 W	660 N 660 W
BHL:	NWSWSE	17	18N	5W	LINCOLN	CLARE		

Michigan Department of
 Environment, Great Lakes, and Energy
 Oil, Gas and Minerals Division
 Updated Permits
 8/2/2021 THRU 8/6/2021



MICHIGAN DEPARTMENT OF
 ENVIRONMENT, GREAT LAKES, AND ENERGY

Permit Number	Permittee Number	Permittee Name	Page 5
12580	4428	MID MICHIGAN GAS STORAGE CO PO BOX 2446 HOUSTON, TX 77252-2446 USA	

API Well Number: 21-035-12580-00-00
 Well Name: FRACKELTON & GRANT 37
 Plugging Date: 7/7/2021

Location	QT QT QT	Sec	Township	Range	Township Name	County	Feet From Section Line	Feet From DRLG Unit
SL:	NESESE	17	18N	5W	LINCOLN	CLARE	1320 S 0 E	660 S 660 E
BHL:	NESESE	17	18N	5W	LINCOLN	CLARE		

28074	4428	MID MICHIGAN GAS STORAGE CO PO BOX 2446 HOUSTON, TX 77252-2446 USA
-------	------	--

API Well Number: 21-035-28074-00-00
 Well Name: MCGC L-115
 Plugging Date: 6/29/2021

Location	QT QT QT	Sec	Township	Range	Township Name	County	Feet From Section Line	Feet From DRLG Unit
SL:	SWSENE	17	18N	5W	LINCOLN	CLARE	174 S 792 E	174 S 792 E
BHL:	SWSENE	17	18N	5W	LINCOLN	CLARE		

Michigan Department of
 Environment, Great Lakes, and Energy
 Oil, Gas and Minerals Division
 Updated Permits
 8/2/2021 THRU 8/6/2021



MICHIGAN DEPARTMENT OF
 ENVIRONMENT, GREAT LAKES, AND ENERGY

Permit Number Permittee Number Permittee Name

28078 4428 MID MICHIGAN GAS STORAGE CO
 PO BOX 2446
 HOUSTON, TX 77252-2446 USA

API Well Number: 21-035-28078-00-00

Well Name: MCGC L-119

Plugging Date: 6/29/2021

Location	QT QT QT	Sec	Township	Range	Township Name	County	Feet From Section Line	Feet From DRLG Unit
SL:	NWNESE	17	18N	5W	LINCOLN	CLARE	326 N 792 E	326 N 792 E
BHL:	NWNESE	17	18N	5W	LINCOLN	CLARE		

28427 4428 MID MICHIGAN GAS STORAGE CO
 PO BOX 2446
 HOUSTON, TX 77252-2446 USA

API Well Number: 21-035-28427-00-00

Well Name: MCGC F-198

Plugging Date: 6/29/2021

Location	QT QT QT	Sec	Township	Range	Township Name	County	Feet From Section Line	Feet From DRLG Unit
SL:	NWSWNW	10	18N	6W	FREEMAN	CLARE	1220 S 125 W	1220 S 125 W
BHL:	NWSWNW	10	18N	6W	FREEMAN	CLARE		

Michigan Department of
 Environment, Great Lakes, and Energy
 Oil, Gas and Minerals Division
 Updated Permits
 8/2/2021 THRU 8/6/2021



MICHIGAN DEPARTMENT OF
 ENVIRONMENT, GREAT LAKES, AND ENERGY

Permit Number Permittee Number Permittee Name

32768 6432 COLUMBUS OIL AND GAS LLC
 6436 LAKESHORE ROAD
 LAKEPORT, MI 48059

API Well Number: 21-027-32768-00-00

Well Name: WOODS, JOHN W 1

Plugging Date: 12/3/2018

Location	QT QT QT	Sec	Township	Range	Township Name	County	Feet From Section Line	Feet From DRLG Unit
SL:	SESWSE	30	7S	14W	CALVIN	CASS	330 S 990 W	330 S 330 E
BHL:	SESWSE	30	7S	14W	CALVIN	CASS		

47941 5337 MIRACLE PETROLEUM LLC
 2780 GARFIELD RD NORTH
 PO BOX 6320
 TRAVERSE CITY, MI 49686

API Well Number: 21-079-47805-01-00

Well Name: STATE GARFIELD 1-25A True Vertical Depth: 11373

Plugging Date: 7/23/2021

Location	QT QT QT	Sec	Township	Range	Township Name	County	Feet From Section Line	Feet From DRLG Unit
SL:	SENWNE	25	25N	6W	GARFIELD	KALKASKA	1120 N 990 W	
BHL:	SENWNW	30	25N	5W	GARFIELD	KALKASKA	1053 N 823 W	1587 S 1817 E

Michigan Department of
 Environment, Great Lakes, and Energy
 Oil, Gas and Minerals Division
 Updated Permits
 8/2/2021 THRU 8/6/2021



MICHIGAN DEPARTMENT OF
 ENVIRONMENT, GREAT LAKES, AND ENERGY

Permit Number Permittee Number Permittee Name

53538 6361 RIVERSIDE ENERGY MICHIGAN LLC
 10691 EAST CARTER ROAD
 SUITE 201
 TRAVERSE CITY, MI 49684

API Well Number: 21-009-53538-00-00

Well Name: KNIPE C4-13

Plugging Date: 7/16/2021

Location	QT QT QT	Sec	Township	Range	Township Name	County	Feet From Section Line	Feet From DRLG Unit
SL:	SENESE	13	31N	8W	CENTRAL LAKE	ANTRIM	1666 S 498 E	348 S 498 E
BHL:	SENESE	13	31N	8W	CENTRAL LAKE	ANTRIM		

53599 6361 RIVERSIDE ENERGY MICHIGAN LLC
 10691 EAST CARTER ROAD
 SUITE 201
 TRAVERSE CITY, MI 49684

API Well Number: 21-009-53599-00-00

Well Name: KNIPE B4-13

Plugging Date: 7/16/2021

Location	QT QT QT	Sec	Township	Range	Township Name	County	Feet From Section Line	Feet From DRLG Unit
SL:	NESENE	13	31N	8W	CENTRAL LAKE	ANTRIM	1853 N 381 E	775 S 381 E
BHL:	NESENE	13	31N	8W	CENTRAL LAKE	ANTRIM		

Michigan Department of
 Environment, Great Lakes, and Energy
 Oil, Gas and Minerals Division
 Updated Permits
 8/2/2021 THRU 8/6/2021



MICHIGAN DEPARTMENT OF
 ENVIRONMENT, GREAT LAKES, AND ENERGY

Permit Number Permittee Number Permittee Name

54037 6361 RIVERSIDE ENERGY MICHIGAN LLC
 10691 EAST CARTER ROAD
 SUITE 201
 TRAVERSE CITY, MI 49684

API Well Number: 21-009-54037-00-00

Well Name: JONES D3-1

Plugging Date: 7/16/2021

Location	QT QT QT	Sec	Township	Range	Township Name	County	Feet From Section Line	Feet From DRLG Unit
SL:	SWSWSE	1	31N	8W	CENTRAL LAKE	ANTRIM	335 S 2344 E	335 S 335 W
BHL:	SWSWSE	1	31N	8W	CENTRAL LAKE	ANTRIM		

54039 6361 RIVERSIDE ENERGY MICHIGAN LLC
 10691 EAST CARTER ROAD
 SUITE 201
 TRAVERSE CITY, MI 49684

API Well Number: 21-009-54039-00-00

Well Name: STATE CENTRAL LAKE & ACER
 A4-12

Plugging Date: 7/16/2021

Location	QT QT QT	Sec	Township	Range	Township Name	County	Feet From Section Line	Feet From DRLG Unit
SL:	SWNENE	12	31N	8W	CENTRAL LAKE	ANTRIM	986 N 957 E	336 S 957 E
BHL:	SWNENE	12	31N	8W	CENTRAL LAKE	ANTRIM		

Michigan Department of
 Environment, Great Lakes, and Energy
 Oil, Gas and Minerals Division
 Updated Permits
 8/2/2021 THRU 8/6/2021



Permit Number Permittee Number Permittee Name

54040 6361 RIVERSIDE ENERGY MICHIGAN LLC
 10691 EAST CARTER ROAD
 SUITE 201
 TRAVERSE CITY, MI 49684

API Well Number: 21-009-54040-00-00

Well Name: ACER PARADISE C4-12

Plugging Date: 7/16/2021

Location	QT QT QT	Sec	Township	Range	Township Name	County	Feet From Section Line	Feet From DRLG Unit
SL:	NWNESE	12	31N	8W	CENTRAL LAKE	ANTRIM	2045 S 800 E	571 N 800 E
BHL:	NWNESE	12	31N	8W	CENTRAL LAKE	ANTRIM		

54041 6361 RIVERSIDE ENERGY MICHIGAN LLC
 10691 EAST CARTER ROAD
 SUITE 201
 TRAVERSE CITY, MI 49684

API Well Number: 21-009-54041-00-00

Well Name: ACER PARADISE B3-12

Plugging Date: 7/16/2021

Location	QT QT QT	Sec	Township	Range	Township Name	County	Feet From Section Line	Feet From DRLG Unit
SL:	NESWNE	12	31N	8W	CENTRAL LAKE	ANTRIM	1870 N 1646 E	538 N 1017 W
BHL:	NESWNE	12	31N	8W	CENTRAL LAKE	ANTRIM		

Michigan Department of
 Environment, Great Lakes, and Energy
 Oil, Gas and Minerals Division
 Updated Permits
 8/2/2021 THRU 8/6/2021



MICHIGAN DEPARTMENT OF
 ENVIRONMENT, GREAT LAKES, AND ENERGY

Permit Number Permittee Number Permittee Name

54042 6361 RIVERSIDE ENERGY MICHIGAN LLC
 10691 EAST CARTER ROAD
 SUITE 201
 TRAVERSE CITY, MI 49684

API Well Number: 21-009-54042-00-00

Well Name: MCGILL D3-13

Plugging Date: 7/16/2021

Location	QT QT QT	Sec	Township	Range	Township Name	County	Feet From Section Line	Feet From DRLG Unit
SL:	NWSWSE	13	31N	8W	CENTRAL LAKE	ANTRIM	817 S 2045 E	493 N 560 W
BHL:	NWSWSE	13	31N	8W	CENTRAL LAKE	ANTRIM		

54100 6361 RIVERSIDE ENERGY MICHIGAN LLC
 10691 EAST CARTER ROAD
 SUITE 201
 TRAVERSE CITY, MI 49684

API Well Number: 21-009-54100-00-00

Well Name: RUGGELS D4-12

Plugging Date: 7/16/2021

Location	QT QT QT	Sec	Township	Range	Township Name	County	Feet From Section Line	Feet From DRLG Unit
SL:	SWSESE	12	31N	8W	CENTRAL LAKE	ANTRIM	510 S 720 E	510 S 720 E
BHL:	SWSESE	12	31N	8W	CENTRAL LAKE	ANTRIM		

Michigan Department of
Environment, Great Lakes, and Energy
Oil, Gas and Minerals Division
Updated Permits
8/2/2021 THRU 8/6/2021



Permit Number Permittee Number Permittee Name

54101 6361 RIVERSIDE ENERGY MICHIGAN LLC
10691 EAST CARTER ROAD
SUITE 201
TRAVERSE CITY, MI 49684

API Well Number: 21-009-54101-00-00

Well Name: STATE CENTRAL LAKE & JONES
A3-1

Plugging Date: 7/16/2021

Location	QT QT QT	Sec	Township	Range	Township Name	County	Feet From Section Line	Feet From DRLG Unit
SL:	NWSWNE	1	31N	8W	CENTRAL LAKE	ANTRIM	436 N 2285 E	436 N 974 E
BHL:	NWSWNE	1	31N	8W	CENTRAL LAKE	ANTRIM		

54199 6361 RIVERSIDE ENERGY MICHIGAN LLC
10691 EAST CARTER ROAD
SUITE 201
TRAVERSE CITY, MI 49684

API Well Number: 21-009-54199-00-00

Well Name: TAYLOR B3-36

Plugging Date: 7/16/2021

Location	QT QT QT	Sec	Township	Range	Township Name	County	Feet From Section Line	Feet From DRLG Unit
SL:	NESWNE	36	32N	8W	BANKS	ANTRIM	1949 N 1528 E	632 N 1073 W
BHL:	NESWNE	36	32N	8W	BANKS	ANTRIM		

Michigan Department of
 Environment, Great Lakes, and Energy
 Oil, Gas and Minerals Division
 Updated Permits
 8/2/2021 THRU 8/6/2021



MICHIGAN DEPARTMENT OF
 ENVIRONMENT, GREAT LAKES, AND ENERGY

Permit Number Permittee Number Permittee Name

54200 6361 RIVERSIDE ENERGY MICHIGAN LLC
 10691 EAST CARTER ROAD
 SUITE 201
 TRAVERSE CITY, MI 49684

API Well Number: 21-009-54200-00-00

Well Name: TAYLOR C4-36

Plugging Date: 7/16/2021

Location	QT QT QT	Sec	Township	Range	Township Name	County	Feet From Section Line	Feet From DRLG Unit
SL:	SENESE	36	32N	8W	BANKS	ANTRIM	1976 S 489 E	647 S 489 E
BHL:	SENESE	36	32N	8W	BANKS	ANTRIM		

54201 6361 RIVERSIDE ENERGY MICHIGAN LLC
 10691 EAST CARTER ROAD
 SUITE 201
 TRAVERSE CITY, MI 49684

API Well Number: 21-009-54201-00-00

Well Name: TAYLOR D3-36

Plugging Date: 7/16/2021

Location	QT QT QT	Sec	Township	Range	Township Name	County	Feet From Section Line	Feet From DRLG Unit
SL:	NESWSE	36	32N	8W	BANKS	ANTRIM	969 S 1777 E	345 N 835 W
BHL:	NESWSE	36	32N	8W	BANKS	ANTRIM		

Michigan Department of
 Environment, Great Lakes, and Energy
 Oil, Gas and Minerals Division
 Updated Permits
 8/2/2021 THRU 8/6/2021



MICHIGAN DEPARTMENT OF
 ENVIRONMENT, GREAT LAKES, AND ENERGY

Permit Number Permittee Number Permittee Name

54211 6361 RIVERSIDE ENERGY MICHIGAN LLC
 10691 EAST CARTER ROAD
 SUITE 201
 TRAVERSE CITY, MI 49684

API Well Number: 21-009-54211-00-00

Well Name: GERMAN D4-1

Plugging Date: 7/16/2021

Location	QT QT QT	Sec	Township	Range	Township Name	County	Feet From Section Line	Feet From DRLG Unit
SL:	NESESE	1	31N	8W	CENTRAL LAKE	ANTRIM	1310 S 470 E	1310 S 470 E
BHL:	NESESE	1	31N	8W	CENTRAL LAKE	ANTRIM		

54212 6361 RIVERSIDE ENERGY MICHIGAN LLC
 10691 EAST CARTER ROAD
 SUITE 201
 TRAVERSE CITY, MI 49684

API Well Number: 21-009-54212-00-00

Well Name: CARPENTER A1-18

Plugging Date: 7/16/2021

Location	QT QT QT	Sec	Township	Range	Township Name	County	Feet From Section Line	Feet From DRLG Unit
SL:	NWNWNW	18	31N	7W	ECHO	ANTRIM	498 N 588 W	498 N 588 W
BHL:	NWNWNW	18	31N	7W	ECHO	ANTRIM		

Michigan Department of
Environment, Great Lakes, and Energy
Oil, Gas and Minerals Division
Updated Permits
8/2/2021 THRU 8/6/2021



Permit Number Permittee Number Permittee Name

54322 6361 RIVERSIDE ENERGY MICHIGAN LLC
10691 EAST CARTER ROAD
SUITE 201
TRAVERSE CITY, MI 49684

API Well Number: 21-009-54322-00-00

Well Name: RUSSELL A1-17

Plugging Date: 7/1/2021

Location	QT QT QT	Sec	Township	Range	Township Name	County	Feet From Section Line	Feet From DRLG Unit
SL:	SWNWNW	17	31N	7W	ECHO	ANTRIM	829 N 363 W	491 S 363 W
BHL:	SWNWNW	17	31N	7W	ECHO	ANTRIM		

54323 6361 RIVERSIDE ENERGY MICHIGAN LLC
10691 EAST CARTER ROAD
SUITE 201
TRAVERSE CITY, MI 49684

API Well Number: 21-009-54323-00-00

Well Name: RUSSELL B1-17

Plugging Date: 7/1/2021

Location	QT QT QT	Sec	Township	Range	Township Name	County	Feet From Section Line	Feet From DRLG Unit
SL:	SESWNW	17	31N	7W	ECHO	ANTRIM	2296 N 1185 W	337 S 1185 W
BHL:	SESWNW	17	31N	7W	ECHO	ANTRIM		

Michigan Department of
 Environment, Great Lakes, and Energy
 Oil, Gas and Minerals Division
 Updated Permits
 8/2/2021 THRU 8/6/2021



MICHIGAN DEPARTMENT OF
 ENVIRONMENT, GREAT LAKES, AND ENERGY

Permit Number Permittee Number Permittee Name

54662 6361 RIVERSIDE ENERGY MICHIGAN LLC
 10691 EAST CARTER ROAD
 SUITE 201
 TRAVERSE CITY, MI 49684

API Well Number: 21-009-54662-00-00

Well Name: CENTRAL M B2-7

Plugging Date: 7/1/2021

Location	QT QT QT	Sec	Township	Range	Township Name	County	Feet From Section Line	Feet From DRLG Unit
SL:	NWSENW	7	31N	7W	ECHO	ANTRIM	1442 N 2352 W	1210 S 581 W
BHL:	NWSENW	7	31N	7W	ECHO	ANTRIM		

54664 6361 RIVERSIDE ENERGY MICHIGAN LLC
 10691 EAST CARTER ROAD
 SUITE 201
 TRAVERSE CITY, MI 49684

API Well Number: 21-009-54664-00-00

Well Name: CENTRAL M D1-7

Plugging Date: 7/16/2021

Location	QT QT QT	Sec	Township	Range	Township Name	County	Feet From Section Line	Feet From DRLG Unit
SL:	NESWSW	7	31N	7W	ECHO	ANTRIM	1215 S 940 W	1215 S 835 E
BHL:	NESWSW	7	31N	7W	ECHO	ANTRIM		

Michigan Department of
 Environment, Great Lakes, and Energy
 Oil, Gas and Minerals Division
 Updated Permits
 8/2/2021 THRU 8/6/2021



MICHIGAN DEPARTMENT OF
 ENVIRONMENT, GREAT LAKES, AND ENERGY

Permit Number Permittee Number Permittee Name

54665 6361 RIVERSIDE ENERGY MICHIGAN LLC
 10691 EAST CARTER ROAD
 SUITE 201
 TRAVERSE CITY, MI 49684

API Well Number: 21-009-54665-00-00

Well Name: CENTRAL M D3-7

Plugging Date: 7/1/2021

Location	QT QT QT	Sec	Township	Range	Township Name	County	Feet From Section Line	Feet From DRLG Unit
SL:	NESWSE	7	31N	7W	ECHO	ANTRIM	1265 S 1655 E	1265 S 336 E
BHL:	NESWSE	7	31N	7W	ECHO	ANTRIM		

54714 6361 RIVERSIDE ENERGY MICHIGAN LLC
 10691 EAST CARTER ROAD
 SUITE 201
 TRAVERSE CITY, MI 49684

API Well Number: 21-009-54714-00-00

Well Name: STATE ECHO & DREW D1-8

Plugging Date: 7/1/2021

Location	QT QT QT	Sec	Township	Range	Township Name	County	Feet From Section Line	Feet From DRLG Unit
SL:	SWSWSW	8	31N	7W	ECHO	ANTRIM	349 S 447 W	349 S 901 E
BHL:	SWSWSW	8	31N	7W	ECHO	ANTRIM		

Michigan Department of
 Environment, Great Lakes, and Energy
 Oil, Gas and Minerals Division
 Updated Permits
 8/2/2021 THRU 8/6/2021



MICHIGAN DEPARTMENT OF
 ENVIRONMENT, GREAT LAKES, AND ENERGY

Permit Number Permittee Number Permittee Name

55919 6361 RIVERSIDE ENERGY MICHIGAN LLC
 10691 EAST CARTER ROAD
 SUITE 201
 TRAVERSE CITY, MI 49684

API Well Number: 21-009-55919-00-00

Well Name: SEVALD D1-1

Plugging Date: 7/16/2021

Location	QT QT QT	Sec	Township	Range	Township Name	County	Feet From Section Line	Feet From DRLG Unit
SL:	SESWSW	1	31N	8W	CENTRAL LAKE	ANTRIM	442 S 821 W	442 S 821 W
BHL:	SESWSW	1	31N	8W	CENTRAL LAKE	ANTRIM		

55921 6361 RIVERSIDE ENERGY MICHIGAN LLC
 10691 EAST CARTER ROAD
 SUITE 201
 TRAVERSE CITY, MI 49684

API Well Number: 21-009-55921-00-00

Well Name: CENTRAL M 1-7 SWD

Plugging Date: 7/1/2021

Location	QT QT QT	Sec	Township	Range	Township Name	County	Feet From Section Line	Feet From DRLG Unit
SL:	NENWNW	7	31N	7W	ECHO	ANTRIM	577 N 1164 W	
BHL:	NENWNW	7	31N	7W	ECHO	ANTRIM		

Michigan Department of
 Environment, Great Lakes, and Energy
 Oil, Gas and Minerals Division
 Updated Permits
 8/2/2021 THRU 8/6/2021



Permit Number Permittee Number Permittee Name

55995 6361 RIVERSIDE ENERGY MICHIGAN LLC
 10691 EAST CARTER ROAD
 SUITE 201
 TRAVERSE CITY, MI 49684

API Well Number: 21-009-55995-00-00

Well Name: CENTRAL M B3-7

Plugging Date: 7/1/2021

Location	QT QT QT	Sec	Township	Range	Township Name	County	Feet From Section Line	Feet From DRLG Unit
SL:	NESWNE	7	31N	7W	ECHO	ANTRIM	1668 N 1973 E	340 N 666 W
BHL:	NESWNE	7	31N	7W	ECHO	ANTRIM		

58564 6361 RIVERSIDE ENERGY MICHIGAN LLC
 10691 EAST CARTER ROAD
 SUITE 201
 TRAVERSE CITY, MI 49684

API Well Number: 21-009-58564-00-00

Well Name: PORTER AGNEW A4-17

Plugging Date: 6/30/2021

Location	QT QT QT	Sec	Township	Range	Township Name	County	Feet From Section Line	Feet From DRLG Unit
SL:	NENENE	17	31N	7W	ECHO	ANTRIM	202 N 658 E	1113 S 658 E
BHL:	NENENE	17	31N	7W	ECHO	ANTRIM		

Michigan Department of
Environment, Great Lakes, and Energy
Oil, Gas and Minerals Division
Updated Permits
8/2/2021 THRU 8/6/2021



Permit Number Permittee Number Permittee Name

58708 6361 RIVERSIDE ENERGY MICHIGAN LLC
10691 EAST CARTER ROAD
SUITE 201
TRAVERSE CITY, MI 49684

API Well Number: 21-009-58708-00-00

Well Name: AGNEW B3-17

Plugging Date: 7/1/2021

Location	QT QT QT	Sec	Township	Range	Township Name	County	Feet From Section Line	Feet From DRLG Unit
SL:	NESWNE	17	31N	7W	ECHO	ANTRIM	1686 N 1785 E	374 N 470 E
BHL:	NESWNE	17	31N	7W	ECHO	ANTRIM		

59774 5320 SAVOY ENERGY LP
920 HASTINGS STREET, SUITE A
PO BOX 1560
TRAVERSE CITY, MI 49685-1560

API Well Number: 21-059-59734-02-00

Well Name: OLDFORD 1-7A HD-1 True Vertical Depth: 3792

Plugging Date: 7/1/2021

Location	QT QT QT	Sec	Township	Range	Township Name	County	Feet From Section Line	Feet From DRLG Unit
SL:	SENESE	7	7S	1W	PITTSFORD	HILLSDALE	1551 S 230 E	
BHL:	NWSENE	7	7S	1W	PITTSFORD	HILLSDALE	1687 N 1139 E	365 N 842 W

Michigan Department of
 Environment, Great Lakes, and Energy
 Oil, Gas and Minerals Division
 Updated Permits
 8/2/2021 THRU 8/6/2021



Permit Number Permittee Number Permittee Name

59975 5320 SAVOY ENERGY LP
 920 HASTINGS STREET, SUITE A
 PO BOX 1560
 TRAVERSE CITY, MI 49685-1560

API Well Number: 21-059-59975-00-00

Well Name: TONER 1-17

Plugging Date: 6/17/2021

Location	QT QT QT	Sec	Township	Range	Township Name	County	Feet From Section Line	Feet From DRLG Unit
SL:	SWNWNE	17	7S	1W	PITTSFORD	HILLSDALE	1196 N 2502 E	785 S 1189 E
BHL:	SWNWNE	17	7S	1W	PITTSFORD	HILLSDALE		

59975 5320 SAVOY ENERGY LP
 920 HASTINGS STREET, SUITE A
 PO BOX 1560
 TRAVERSE CITY, MI 49685-1560

API Well Number: 21-059-59975-01-00

Well Name: TONER 1-17 HD1

True Vertical Depth: 3718

Plugging Date: 6/17/2021

Location	QT QT QT	Sec	Township	Range	Township Name	County	Feet From Section Line	Feet From DRLG Unit
SL:	SWNWNE	17	7S	1W	PITTSFORD	HILLSDALE	1196 N 2502 E	
BHL:	NWNENW	17	7S	1W	PITTSFORD	HILLSDALE	350 N 1675 W	350 N 361 W

Michigan Department of
Environment, Great Lakes, and Energy
Oil, Gas and Minerals Division
Updated Permits
8/2/2021 THRU 8/6/2021



Permit Number Permittee Number Permittee Name

60099 5320 SAVOY ENERGY LP
920 HASTINGS STREET, SUITE A
PO BOX 1560
TRAVERSE CITY, MI 49685-1560

API Well Number: 21-091-60099-00-00

Well Name: RUESINK 4-8

Plugging Date: 6/7/2021

Location	QT QT QT	Sec	Township	Range	Township Name	County	Feet From Section Line	Feet From DRLG Unit
SL:	NESWSE	8	6S	3E	ADRIAN	LENAWEE	1275 S 1500 E	607 S 1133 W
BHL:	NESWSE	8	6S	3E	ADRIAN	LENAWEE		

60397 5320 SAVOY ENERGY LP
920 HASTINGS STREET, SUITE A
PO BOX 1560
TRAVERSE CITY, MI 49685-1560

API Well Number: 21-091-60397-02-00

Well Name: RUESINK 7-8 HD2 True Vertical Depth: 3678

Plugging Date: 6/9/2021

Location	QT QT QT	Sec	Township	Range	Township Name	County	Feet From Section Line	Feet From DRLG Unit
SL:	NESWSE	8	6S	3E	ADRIAN	LENAWEE	1274 S 1551 E	
BHL:	SWNWSE	8	6S	3E	ADRIAN	LENAWEE	1640 S 2004 E	366 N 631 W

Michigan Department of
 Environment, Great Lakes, and Energy
 Oil, Gas and Minerals Division
 Updated Permits
 8/2/2021 THRU 8/6/2021



MICHIGAN DEPARTMENT OF
 ENVIRONMENT, GREAT LAKES, AND ENERGY

Permit Number Permittee Number Permittee Name

6576 4428 MID MICHIGAN GAS STORAGE CO
 PO BOX 2446
 HOUSTON, TX 77252-2446 USA

API Well Number: 21-035-06576-01-00

Well Name: FRACKELTON, D W 13

Plugging Date: 6/29/2021

Location	QT QT QT	Sec	Township	Range	Township Name	County	Feet From Section Line	Feet From DRLG Unit
SL:	CNNE	18	18N	5W	LINCOLN	CLARE	1320 N 1320 W	
BHL:		18	18N	5W	LINCOLN	CLARE		

6649 4428 MID MICHIGAN GAS STORAGE CO
 PO BOX 2446
 HOUSTON, TX 77252-2446 USA

API Well Number: 21-035-06649-00-00

Well Name: SMITH, N H 16

Plugging Date: 6/29/2021

Location	QT QT QT	Sec	Township	Range	Township Name	County	Feet From Section Line	Feet From DRLG Unit
SL:	CNSW	13	18N	6W	FREEMAN	CLARE	1320 N 1320 W	
BHL:		13	18N	6W	FREEMAN	CLARE		

Michigan Department of
 Environment, Great Lakes, and Energy
 Oil, Gas and Minerals Division
 Updated Permits
 8/2/2021 THRU 8/6/2021



Permit Number Permittee Number Permittee Name

7793 4428 MID MICHIGAN GAS STORAGE CO
 PO BOX 2446
 HOUSTON, TX 77252-2446 USA

API Well Number: 21-035-07793-00-00

Well Name: FRACKELTON, D W 4

Plugging Date: 7/7/2021

Location	QT QT QT	Sec	Township	Range	Township Name	County	Feet From Section Line	Feet From DRLG Unit
SL:	CNN2SW	17	18N	5W	LINCOLN	CLARE	660 N 1320 W	
BHL:	CNN2SW	17	18N	5W	LINCOLN	CLARE		



Michigan Department of
 Environment, Great Lakes, and Energy
 Oil, Gas and Minerals Division
 Updated Permits
 8/2/2021 THRU 8/6/2021



Permit Number Permittee Number Permittee Name

APPLICATIONS TO CHANGE WELL STATUS:

31479 7739 LAYLINE OIL AND GAS LLC
 820 GESSNER ROAD, SUITE 1145
 HOUSTON, TX 77024 USA

API Well Number: 21-113-31479-00-00

Well Name: ZUIDERVEEN, GEORGE &
 JOSEPHINE 1-30

Approval Date: 7/30/2021

Location	QT QT QT	Sec	Township	Range	Township Name	County	Feet From Section Line	Feet From DRLG Unit
SL:	NWSESW	30	22N	6W	AETNA	MISSAUKEE	990 S 990 E	330 N 330 W
BHL:	NWSESW	30	22N	6W	AETNA	MISSAUKEE		

Proposed Rework: Temporarily Abandoned

Comment: ACOWS for TA expires on 7/30/22

32584 7739 LAYLINE OIL AND GAS LLC
 820 GESSNER ROAD, SUITE 1145
 HOUSTON, TX 77024 USA

API Well Number: 21-113-32584-00-00

Well Name: GILDE, KENNETH & ORLENA 5-
 25

Approval Date: 7/30/2021

Location	QT QT QT	Sec	Township	Range	Township Name	County	Feet From Section Line	Feet From DRLG Unit
SL:	NWSESW	25	22N	7W	REEDER	MISSAUKEE	980 S 850 E	330 N 470 W
BHL:	NWSESW	25	22N	7W	REEDER	MISSAUKEE		

Proposed Rework: Temporarily Abandoned

Comment: ACOWS for TA expires on 7/30/22

Michigan Department of
Environment, Great Lakes, and Energy
Oil, Gas and Minerals Division
Updated Permits
8/2/2021 THRU 8/6/2021



Permit Number Permittee Number Permittee Name

53258 491 CONSUMERS ENERGY CO
1945 W PARNALL RD
JACKSON, MI 49201

API Well Number: 21-125-52129-03-00

Well Name: LYON 4-34A HD3 True Vertical Depth: 3316

Approval Date: 7/19/2021

Location	QT QT QT	Sec	Township	Range	Township Name	County	Feet From Section Line	Feet From DRLG Unit
SL:	SWNWNW	34	1N	7E	LYON	OAKLAND	1022 N 127 W	
BHL:	NWNENW	34	1N	7E	LYON	OAKLAND	655 N 1584 W	

Proposed Rework: ACOWS to Repair Casing or Squeeze Cement

Comment: ACOWS to set casing patches F/ 3637' T/ 3645' and F/ 3644' T/ 3655' and pull temporary plug expires on 3/31/22

57261 6310 CORE ENERGY LLC
1011 NOTEWARE DRIVE
TRAVERSE CITY, MI 49686

API Well Number: 21-137-40911-04-00

Well Name: ELMAC HILLS 1-19D True Vertical Depth: 5392

Approval Date: 7/29/2021

Location	QT QT QT	Sec	Township	Range	Township Name	County	Feet From Section Line	Feet From DRLG Unit
SL:	SESWNW	19	31N	1W	CHARLTON	OTSEGO	2262 N 1221 W	
BHL:	NWSENW	19	31N	1W	CHARLTON	OTSEGO	1640 N 1515 W	344 N 1229 E

Proposed Rework: ACOWS for Miscellaneous

Comment: ACOWS to plugback past existing perfs with retrievable bridge plug, add new perfs, stimulate, and test A1 Carbonate expires 7/29/22.

Michigan Department of
 Environment, Great Lakes, and Energy
 Oil, Gas and Minerals Division
 Updated Permits
 8/2/2021 THRU 8/6/2021



MICHIGAN DEPARTMENT OF
 ENVIRONMENT, GREAT LAKES, AND ENERGY

Permit Number Permittee Number Permittee Name

58719 7739 LAYLINE OIL AND GAS LLC
 820 GESSNER ROAD, SUITE 1145
 HOUSTON, TX 77024 USA

API Well Number: 21-085-58719-00-00

Well Name: STATE ELLSWORTH KILLGORE
 ET AL 1-24

Approval Date: 7/30/2021

Location	QT QT QT	Sec	Township	Range	Township Name	County	Feet From Section Line	Feet From DRLG Unit
SL:	SESWSW	24	19N	11W	ELLSWORTH	LAKE	575 S 1098 W	2091 N 1498 E
BHL:	SESWSW	24	19N	11W	ELLSWORTH	LAKE		

Proposed Rework: Temporarily Abandoned

Comment: ACOWS for TA expires on 7/30/22



Michigan Department of
 Environment, Great Lakes, and Energy
 Oil, Gas and Minerals Division
 Updated Permits
 8/2/2021 THRU 8/6/2021



MICHIGAN DEPARTMENT OF
 ENVIRONMENT, GREAT LAKES, AND ENERGY

Permit Number Permittee Number Permittee Name

RECORD OF CHANGE OF WELL STATUS:

60784 5320 SAVOY ENERGY LP
 920 HASTINGS STREET, SUITE A
 PO BOX 1560
 TRAVERSE CITY, MI 49685-1560

API Well Number: 21-091-60757-01-00

Well Name: FRYE 3-25A

True Vertical Depth: 3332

Change Date: 6/9/2021

Location	QT QT QT	Sec	Township	Range	Township Name	County	Feet From Section Line	Feet From DRLG Unit
SL:	SENE	26	6S	3E	ADRIAN	LENAWEE	856 N 263 E	
BHL:	NENWNW	25	6S	3E	ADRIAN	LENAWEE	448 N 909 W	448 N 428 E

Proposed Rework: Reworked to Perforate & Test Current Formation

Comment: Reworked to perf, stimulate, and test Trenton/ Black River F/ 3460 T/ 3472.



Michigan Department of
 Environment, Great Lakes, and Energy
 Oil, Gas and Minerals Division
 Updated Permits
 8/2/2021 THRU 8/6/2021



Permit Number Permittee Number Permittee Name

TRANSFER OF OWNERSHIP:

44166 100 APOLLO EXPLORATION AND DEVELOPMENT INC
 1710 E REMUS ROAD
 PO BOX 190
 MOUNT PLEASANT, MI 48804-0190

API Well Number: 21-101-31567-01-00

Well Name: WELLER 11-25

True Vertical Depth: 4911

Transfer Date: 8/6/2021

Previous Owner: ARBOR OPERATING LLC

Location	QT QT QT	Sec	Township	Range	Township Name	County	Feet From Section Line	Feet From DRLG Unit
SL:	SWNENW	25	23N	15W	BEAR LAKE	MANISTEE	1215 N 981 E	
BHL:	SWNENW	25	23N	15W	BEAR LAKE	MANISTEE	1248 N 1084 E	1248 N 230 W

