

Michigan Department of  
Environment, Great Lakes, and Energy  
Oil, Gas and Minerals Division

PERMIT APPLICATIONS

5/10/2021 THRU 5/14/2021



Application Number

Date Received

Permittee  
Number

Permittee  
Name

Page 1

582                      05/13/2021                      5320                      SAVOY ENERGY LP  
920 HASTINGS STREET, SUITE A  
PO BOX 1560  
TRAVERSE CITY, MI 49685-1560

Prev Permit:

Well Name: Korn 5-30 HD1

Well Type: OIL

Permit Type: Drill

H2S Present? No

Surface Owner: Korn, Norman and  
Linda

True Vertical Depth: 3470

Target Formation: TRENTON-BLACK  
RIVER

Deepest Formation: TRENTON-BLACK  
RIVER

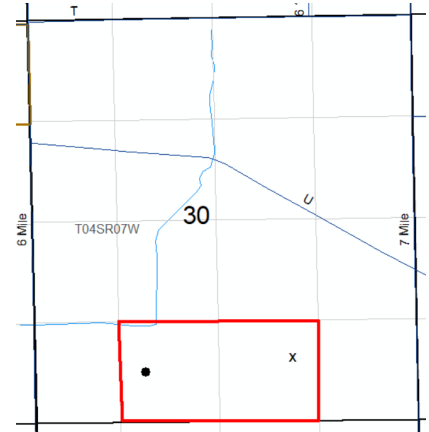

80-Acre R303 drilling unit,  
SE/4 SW/4, SW/4 SE/4 Sec 30

Location:	QT QT QT	Sec	Township	Range	Township Name	County	Feet From Section Line	Feet From DRLG Unit Line
SL:	NESWSE	30	4S	7W	BURLINGTON	CALHOUN	800 S 1671 E	
BHL:	NWSESW	30	4S	7W	BURLINGTON	CALHOUN	675 S 1380 W	660 N 332 W

Michigan Department of  
Environment, Great Lakes, and Energy  
Oil, Gas and Minerals Division

PERMIT LIST

5/10/2021 THRU 5/14/2021



Permit Number      Issue Date      Permittee  
61529                5/10/2021      104

Permittee  
Name  
**WEST BAY EXPLORATION  
COMPANY**  
  
13685 S WEST BAYSHORE DR  
TRAVERSE CITY, MI 49684

API Well No: 21-073-62007-00-00

Prev Permit:

Well Name: WITBECK 2-5

Surface Owner: Lynn A. Witbeck  
Trust

Well Type: Oil Well

True Vertical Depth: 4125FT

Permit Type: Drill

Target Formation: DUNDEE

H2S Present? Yes

Deepest Formation: DUNDEE

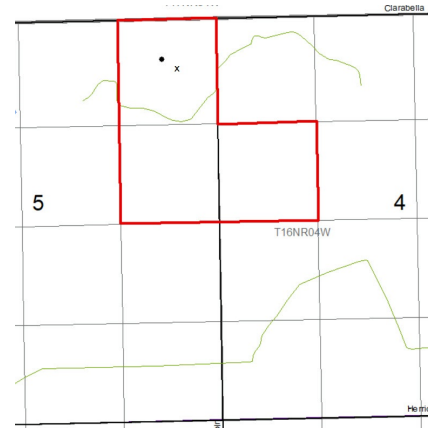

120-Acre R303 Drilling Unit, E/2  
NE/4 Sec 5, SW/4 NW/4 Sec 6

Location:	QT QT QT	Sec	Township	Range	Township Name	County	Feet From Section Line	Feet From DRLG Unit Line
SL:	SENE		5 16N	4W	VERNON	ISABELLA	819 N 510 E	
BHL:	SWNE		5 16N	4W	VERNON	ISABELLA	690 N 740 E	690 N 585 W

Michigan Department of  
Environment, Great Lakes, and Energy  
Oil, Gas and Minerals Division

Updated Permits

5/10/2021 THRU 5/14/2021



Permit Number      Permittee Number      Permittee Name

Page 1

**PLUGGING INSTRUCTIONS ISSUED:**

14633      40      MUSKEGON DEVELOPMENT COMPANY  
1425 S MISSION RD  
MOUNT PLEASANT, MI 48858

API Well Number: 21-051-14633-00-00

Well Name: WOLVERINE POWER CORP &  
AREHART HEIRS COMM 1

Plug Inst. Issue Date: 5/10/2021

Location	QT QT QT	Sec	Township	Range	Township Name	County	Feet From Section Line	Feet From DRLG Unit
SL:	SWSESE	2	17N	1E	BILLINGS	GLADWIN	330 S 990 E	330 S 330 W
BHL:	SWSESE	2	17N	1E	BILLINGS	GLADWIN		

Comment: App to P&A expires on 5/10/22

15074      40      MUSKEGON DEVELOPMENT COMPANY  
1425 S MISSION RD  
MOUNT PLEASANT, MI 48858

API Well Number: 21-051-15074-00-00

Well Name: STATE BILLINGS A-2

Plug Inst. Issue Date: 5/10/2021

Location	QT QT QT	Sec	Township	Range	Township Name	County	Feet From Section Line	Feet From DRLG Unit
SL:	SWNWSE	2	17N	1E	BILLINGS	GLADWIN	990 N 330 W	990 N 990 E
BHL:	SWNWSE	2	17N	1E	BILLINGS	GLADWIN		

Comment: App to P&A expires on 5/10/22

Michigan Department of  
Environment, Great Lakes, and Energy  
Oil, Gas and Minerals Division

Updated Permits

5/10/2021 THRU 5/14/2021



Permit Number      Permittee Number      Permittee Name

Page 2

15720                      40                              MUSKEGON DEVELOPMENT  
COMPANY  
  
1425 S MISSION RD  
MOUNT PLEASANT, MI 48858

API Well Number: 21-051-15720-00-00

Well Name: MC CRANDALL, B & G 2

Plug Inst. Issue Date: 5/10/2021

Location	QT QT QT	Sec	Township	Range	Township Name	County	Feet From Section Line	Feet From DRLG Unit
SL:	SWSESW	2	17N	1E	BILLINGS	GLADWIN	330 S 990 E	330 S 330 W
BHL:	SWSESW	2	17N	1E	BILLINGS	GLADWIN		

Comment: App to P&A expires on 5/10/22

15951                      40                              MUSKEGON DEVELOPMENT  
COMPANY  
  
1425 S MISSION RD  
MOUNT PLEASANT, MI 48858

API Well Number: 21-051-15951-00-00

Well Name: MC CRANDELL, B & G B-3

Plug Inst. Issue Date: 5/10/2021

Location	QT QT QT	Sec	Township	Range	Township Name	County	Feet From Section Line	Feet From DRLG Unit
SL:	SWNWSW	2	17N	1E	BILLINGS	GLADWIN	990 N 330 W	330 S 2310 E
BHL:	SWNWSW	2	17N	1E	BILLINGS	GLADWIN		

Comment: Revised APP to P&A expires on 5/10/22; Revised to set class A plug F/ 861' T/ 136' to be set in stages.

Michigan Department of  
Environment, Great Lakes, and Energy  
Oil, Gas and Minerals Division

Updated Permits

5/10/2021 THRU 5/14/2021



Permit Number      Permittee Number      Permittee Name

17974      40      MUSKEGON DEVELOPMENT COMPANY  
1425 S MISSION RD  
MOUNT PLEASANT, MI 48858

API Well Number: 21-143-17974-00-00

Well Name: STATE ROSCOMMON RL-4

Plug Inst. Issue Date: 5/10/2021

Location	QT QT QT	Sec	Township	Range	Township Name	County	Feet From Section Line	Feet From DRLG Unit
SL:	N2NWSW	29	21N	3W	ROSCOMMON	ROSCOMMON	330 N 660 W	330 N 660 E
BHL:	N2NWSW	29	21N	3W	ROSCOMMON	ROSCOMMON		

Comment: App to P&A expires on 5/10/22

19732      40      MUSKEGON DEVELOPMENT COMPANY  
1425 S MISSION RD  
MOUNT PLEASANT, MI 48858

API Well Number: 21-143-19732-00-00

Well Name: STATE ROSCOMMON FA-2

Plug Inst. Issue Date: 5/10/2021

Location	QT QT QT	Sec	Township	Range	Township Name	County	Feet From Section Line	Feet From DRLG Unit
SL:	N2SEnw	29	21N	3W	ROSCOMMON	ROSCOMMON	990 S 660 E	330 N 660 E
BHL:	N2SEnw	29	21N	3W	ROSCOMMON	ROSCOMMON		

Comment: App to P&A expires on 5/10/22

Michigan Department of  
Environment, Great Lakes, and Energy  
Oil, Gas and Minerals Division

Updated Permits

5/10/2021 THRU 5/14/2021



Permit Number      Permittee Number      Permittee Name

37847      6371      BREITBURN OPERATING LIMITED  
PARTNERSHIP  
1111 BAGBY STREET, SUITE 1600  
  
HOUSTON, TX 77002

API Well Number: 21-039-37847-00-00

Well Name: STATE BEAVER CREEK B 11

Plug Inst. Issue Date: 5/10/2021

Location	QT QT QT	Sec	Township	Range	Township Name	County	Feet From Section Line	Feet From DRLG Unit
SL:	E2E2NE	20	25N	4W	BEAVER CREEK	CRAWFORD	1313 N 430 E	
BHL:	E2E2NE	20	25N	4W	BEAVER CREEK	CRAWFORD		

Comment: App to P&A expires on 12/15/22

39128      6371      BREITBURN OPERATING LIMITED  
PARTNERSHIP  
1111 BAGBY STREET, SUITE 1600  
  
HOUSTON, TX 77002

API Well Number: 21-079-39128-00-00

Well Name: GARDEN, GEORGE A-9

Plug Inst. Issue Date: 5/12/2021

Location	QT QT QT	Sec	Township	Range	Township Name	County	Feet From Section Line	Feet From DRLG Unit
SL:	SESESE	12	25N	5W	GARFIELD	KALKASKA	50 S 330 E	
BHL:	SESESE	12	25N	5W	GARFIELD	KALKASKA		

Comment: App to P&A expires on 5/12/22

Michigan Department of  
Environment, Great Lakes, and Energy  
Oil, Gas and Minerals Division

Updated Permits

5/10/2021 THRU 5/14/2021



Permit Number      Permittee Number      Permittee Name

Page 5

57227      6371      BREITBURN OPERATING LIMITED  
PARTNERSHIP  
1111 BAGBY STREET, SUITE 1600  
HOUSTON, TX 77002

API Well Number: 21-079-57227-00-00

Well Name: STATE GARFIELD B4-8

Plug Inst. Issue Date: 5/12/2021

Location	QT QT QT	Sec	Township	Range	Township Name	County	Feet From Section Line	Feet From DRLG Unit
SL:	NWSENE	8	25N	5W	GARFIELD	KALKASKA	1652 N 997 E	330 N 330 W
BHL:	NWSENE	8	25N	5W	GARFIELD	KALKASKA		

Comment: App to P&A expires on 5/12/22

5930      2298      UNION OIL CO OF CALIFORNIA  
2210 W. PINE RIVER RD.  
BRECKENRIDGE, MI 48615

API Well Number: 21-035-05930-00-00

Well Name: BICKNELL, JAMES S B-8

Plug Inst. Issue Date: 5/7/2021

Location	QT QT QT	Sec	Township	Range	Township Name	County	Feet From Section Line	Feet From DRLG Unit
SL:	N2NESE	28	19N	6W	REDDING	CLARE	330 N 660 E	
BHL:	N2NESE	28	19N	6W	REDDING	CLARE		

Comment: App to Re-P&A expires on 5/7/22

Michigan Department of  
Environment, Great Lakes, and Energy  
Oil, Gas and Minerals Division

Updated Permits

5/10/2021 THRU 5/14/2021



Permit Number      Permittee Number      Permittee Name

**RECORD OF WELL PLUGGING:**

29728            5095            OMIMEX ENERGY INC  
  
7950 JOHN T. WHITE ROAD  
FT WORTH, TX 76120

API Well Number: 21-055-29728-00-00

Well Name: BRINK, LAWRENCE K, ET AL 1-3

Plugging Date: 12/1/2020

Location	QT QT QT	Sec	Township	Range	Township Name	County	Feet From Section Line	Feet From DRLG Unit
SL:	NWSWNW	3	25N	12W	GRANT	GRAND TRAVERSE	788 S 615 W	532 N 705 E
BHL:	NWSWNW	3	25N	12W	GRANT	GRAND TRAVERSE		

30016            5095            OMIMEX ENERGY INC  
  
7950 JOHN T. WHITE ROAD  
FT WORTH, TX 76120

API Well Number: 21-101-30016-00-00

Well Name: STATE SPRINGDALE 1-26

Plugging Date: 11/19/2020

Location	QT QT QT	Sec	Township	Range	Township Name	County	Feet From Section Line	Feet From DRLG Unit
SL:	NWNWSW	26	24N	14W	SPRINGDALE	MANISTEE	460 N 460 W	460 N 460 W
BHL:	NWNWSW	26	24N	14W	SPRINGDALE	MANISTEE		



Michigan Department of  
Environment, Great Lakes, and Energy  
Oil, Gas and Minerals Division

Updated Permits

5/10/2021 THRU 5/14/2021



Permit Number      Permittee Number      Permittee Name

Page 7

32555      5095      OMIMEX ENERGY INC  
7950 JOHN T. WHITE ROAD  
FT WORTH, TX 76120

API Well Number: 21-101-32555-00-00

Well Name: STATE SPRINGDALE 2-26

Plugging Date: 11/19/2020

Location	QT QT QT	Sec	Township	Range	Township Name	County	Feet From Section Line	Feet From DRLG Unit
SL:	SWSWNW	26	24N	14W	SPRINGDALE	MANISTEE	460 S 460 W	840 N 460 W
BHL:	SWSWNW	26	24N	14W	SPRINGDALE	MANISTEE		

36861      5095      OMIMEX ENERGY INC  
7950 JOHN T. WHITE ROAD  
FT WORTH, TX 76120

API Well Number: 21-055-30236-01-00

Well Name: ZEZULKA 1-4A

True Vertical Depth: 5579

Plugging Date: 12/4/2020

Location	QT QT QT	Sec	Township	Range	Township Name	County	Feet From Section Line	Feet From DRLG Unit
SL:	NWSESE	4	25N	12W	GRANT	GRAND TRAVERSE	718 S 894 E	
BHL:	SWSESE	4	25N	12W	GRANT	GRAND TRAVERSE	497 S 744 E	497 S 576 W

Michigan Department of  
Environment, Great Lakes, and Energy  
Oil, Gas and Minerals Division

Updated Permits

5/10/2021 THRU 5/14/2021



Permit Number      Permittee Number      Permittee Name

Page 8

37657      5095      OMIMEX ENERGY INC  
7950 JOHN T. WHITE ROAD  
FT WORTH, TX 76120

API Well Number: 21-101-37657-00-00

Well Name: MURRAY & STATE ET AL 1-8

Plugging Date: 11/12/2020

Location	QT QT QT	Sec	Township	Range	Township Name	County	Feet From Section Line	Feet From DRLG Unit
SL:	NWSWNE	8	21N	16W	MANISTEE	MANISTEE	1162 S 0 W	1162 S 1290 E
BHL:	NWSWNE	8	21N	16W	MANISTEE	MANISTEE		

39120      5095      OMIMEX ENERGY INC  
7950 JOHN T. WHITE ROAD  
FT WORTH, TX 76120

API Well Number: 21-101-38960-01-00

Well Name: STATE SPRINGDALE 4-26A      True Vertical Depth: 5211

Plugging Date: 11/25/2020

Location	QT QT QT	Sec	Township	Range	Township Name	County	Feet From Section Line	Feet From DRLG Unit
SL:	SWSWNW	26	24N	14W	SPRINGDALE	MANISTEE	150 S 500 W	
BHL:	SWSWNW	26	24N	14W	SPRINGDALE	MANISTEE	106 S 316 W	1214 N 1636 W

Michigan Department of  
Environment, Great Lakes, and Energy  
Oil, Gas and Minerals Division

Updated Permits

5/10/2021 THRU 5/14/2021



Permit Number      Permittee Number      Permittee Name

Page 9

41045      5095      OMIMEX ENERGY INC  
7950 JOHN T. WHITE ROAD  
FT WORTH, TX 76120

API Well Number: 21-105-41045-00-00

Well Name: ABRAHAMSON ET AL 3-7

Plugging Date: 11/13/2020

Location	QT QT QT	Sec	Township	Range	Township Name	County	Feet From Section Line	Feet From DRLG Unit
SL:	NENWSW	7	19N	17W	VICTORY	MASON	400 N 708 W	904 S 460 E
BHL:	NENWSW	7	19N	17W	VICTORY	MASON		



Michigan Department of  
Environment, Great Lakes, and Energy  
Oil, Gas and Minerals Division

Updated Permits

5/10/2021 THRU 5/14/2021



Permit Number      Permittee Number      Permittee Name

**APPLICATIONS TO CHANGE WELL STATUS:**

12866      47      SUMMIT PETROLEUM COMPANY  
LLC  
102 WEST FRONT STREET  
SUITE 200  
TRAVERSE CITY, MI 49686

API Well Number: 21-011-12866-00-00

Well Name: BUFFALO LAND 5

Approval Date: 5/10/2021

Location	QT QT QT	Sec	Township	Range	Township Name	County	Feet From Section Line	Feet From DRLG Unit
SL:	NENWNW	10	20N	4E	CLAYTON	ARENAC	330 N 990 W	330 N 990 W
BHL:	NENWNW	10	20N	4E	CLAYTON	ARENAC		

Proposed Rework: ACOWS to Continue Drilling - Straight Hole

Comment: ACOWS to deepen F/ 2568' T/ 2650' within the Dundee expires on 5/10/22

39796      47      SUMMIT PETROLEUM COMPANY  
LLC  
102 WEST FRONT STREET  
SUITE 200  
TRAVERSE CITY, MI 49686

API Well Number: 21-073-39796-00-00

Well Name: MT PLEASANT UNIT TR 120 1      True Vertical Depth: 3674

Approval Date: 5/11/2021

Location	QT QT QT	Sec	Township	Range	Township Name	County	Feet From Section Line	Feet From DRLG Unit
SL:	NWSWSW	1	14N	3W	CHIPPEWA	ISABELLA	1026 S 542 W	
BHL:	SWNWSW	1	14N	3W	CHIPPEWA	ISABELLA	1067 N 563 W	

Proposed Rework: ACOWS to Plugback

Comment: ACOWS to pugback to Michigan Stray perms expires 5/11/22

Michigan Department of  
Environment, Great Lakes, and Energy  
Oil, Gas and Minerals Division

Updated Permits

5/10/2021 THRU 5/14/2021



Permit Number      Permittee Number      Permittee Name

Page 11

44960      7772      LAMBDA ENERGY RESOURCES LLC  
12012 Wickchester  
Suite 300  
Houston, TX 77079 USA

API Well Number: 21-093-44960-00-00

Well Name: LUKER 1-14

True Vertical Depth: 4160

Approval Date: 5/5/2021

Location	QT QT QT	Sec	Township	Range	Township Name	County	Feet From Section Line	Feet From DRLG Unit
SL:	NWNWNE	14	2N	6E	BRIGHTON	LIVINGSTON	526 N 65 W	
BHL:	NENENW	14	2N	6E	BRIGHTON	LIVINGSTON	457 N 178 E	457 N 1122 W

Proposed Rework:      Temporarily Abandoned

Comment: ACOWS for TA Denied; Plug or produce well by 9/1/21

.....

Michigan Department of  
Environment, Great Lakes, and Energy  
Oil, Gas and Minerals Division

Updated Permits

5/10/2021 THRU 5/14/2021



Permit Number      Permittee Number      Permittee Name

**TRANSFER OF OWNERSHIP:**

30866      100      APOLLO EXPLORATION AND  
DEVELOPMENT INC  
1710 E REMUS ROAD  
PO BOX 190  
MOUNT PLEASANT, MI 48804-0190

API Well Number: 21-055-30866-00-00

Well Name: RANDALL, ILA PRIEST 1-11

Transfer Date: 5/10/2021

Previous Owner: ARBOR OPERATING LLC

Location	QT QT QT	Sec	Township	Range	Township Name	County	Feet From Section Line	Feet From DRLG Unit
SL:	NESWSW	11	25N	12W	GRANT	GRAND TRAVERSE	1050 S 672 W	1050 S 650 E
BHL:	NESWSW	11	25N	12W	GRANT	GRAND TRAVERSE		

30866      100      APOLLO EXPLORATION AND  
DEVELOPMENT INC  
1710 E REMUS ROAD  
PO BOX 190  
MOUNT PLEASANT, MI 48804-0190

API Well Number: 21-055-30866-01-00

Well Name: RANDALL 1-11 HD1      True Vertical Depth: 5734

Transfer Date: 5/10/2021

Previous Owner: ARBOR OPERATING LLC

Location	QT QT QT	Sec	Township	Range	Township Name	County	Feet From Section Line	Feet From DRLG Unit
SL:	NESWSW	11	25N	12W	GRANT	GRAND TRAVERSE	1050 S 672 W	
BHL:	NENWSW	11	25N	12W	GRANT	GRAND TRAVERSE	337 N 652 W	337 N 652 W

Michigan Department of  
Environment, Great Lakes, and Energy  
Oil, Gas and Minerals Division

Updated Permits

5/10/2021 THRU 5/14/2021



Permit Number      Permittee Number      Permittee Name

Page 13

40070      100      APOLLO EXPLORATION AND DEVELOPMENT INC  
1710 E REMUS ROAD  
PO BOX 190  
MOUNT PLEASANT, MI 48804-0190

API Well Number: 21-055-39426-01-00

Well Name: SVEC 1

True Vertical Depth: 5553

Transfer Date: 5/10/2021

Previous Owner: ARBOR OPERATING LLC

Location	QT QT QT	Sec	Township	Range	Township Name	County	Feet From Section Line	Feet From DRLG Unit
SL:	NWNWSE	9	25N	12W	GRANT	GRAND TRAVERSE	190 N 460 W	
BHL:	NWSWNE	9	25N	12W	GRANT	GRAND TRAVERSE	669 S 521 W	651 N 521 W

60564      100      APOLLO EXPLORATION AND DEVELOPMENT INC  
1710 E REMUS ROAD  
PO BOX 190  
MOUNT PLEASANT, MI 48804-0190

API Well Number: 21-117-60564-00-00

Well Name: WOOD 1-12

Transfer Date: 5/10/2021

Previous Owner: ARBOR OPERATING LLC

Location	QT QT QT	Sec	Township	Range	Township Name	County	Feet From Section Line	Feet From DRLG Unit
SL:	SWSESW	12	10N	5W	CRYSTAL	MONTCALM	600 S 1878 W	600 S 460 W
BHL:	SWSESW	12	10N	5W	CRYSTAL	MONTCALM		

Michigan Department of  
Environment, Great Lakes, and Energy  
Oil, Gas and Minerals Division

Updated Permits

5/10/2021 THRU 5/14/2021



Permit Number      Permittee Number      Permittee Name

61297      100      APOLLO EXPLORATION AND DEVELOPMENT INC  
1710 E REMUS ROAD  
PO BOX 190  
MOUNT PLEASANT, MI 48804-0190

API Well Number: 21-055-39426-02-00

Well Name: STATE GRANT & SVEC 1-9 HD1      True Vertical Depth: 5538

Transfer Date: 5/10/2021

Previous Owner: ARBOR OPERATING LLC

Location	QT QT QT	Sec	Township	Range	Township Name	County	Feet From Section Line	Feet From DRLG Unit
SL:	NWNWSE	9	25N	12W	GRANT	GRAND TRAVERSE	2391 S 2145 E	
BHL:	SWNE	9	25N	12W	GRANT	GRAND TRAVERSE	892 N 903 E	892 N 903 E

61297      100      APOLLO EXPLORATION AND DEVELOPMENT INC  
1710 E REMUS ROAD  
PO BOX 190  
MOUNT PLEASANT, MI 48804-0190

API Well Number: 21-055-39426-03-00

Well Name: STATE GRANT & SVEC 1-9 HD1A      True Vertical Depth: 5528

Transfer Date: 5/10/2021

Previous Owner: ARBOR OPERATING LLC

Location	QT QT QT	Sec	Township	Range	Township Name	County	Feet From Section Line	Feet From DRLG Unit
SL:	NWNWSE	9	25N	12W	GRANT	GRAND TRAVERSE	2391 S 2145 E	
BHL:	NWSENE	9	25N	12W	GRANT	GRAND TRAVERSE	1760 N 1156 E	850 S 1156 E