

Michigan Department of
Environment, Great Lakes, and Energy
Oil, Gas and Minerals Division

PERMIT LIST

5/31/2021 THRU 6/4/2021



Permit Number	Issue Date	Permittee Number	Permittee Name
61534	6/2/2021	5320	SAVOY ENERGY LP 920 HASTINGS STREET, SUITE A PO BOX 1560 TRAVERSE CITY, MI 49685-1560

API Well No: 21-025-62027-00-00

Prev Permit:

Well Name: KORN 5-30 HD1

Well Type: Oil Well

Permit Type: Drill

H2S Present? No

Surface Owner: Korn, Norman and Linda

True Vertical Depth: 3470FT

Target Formation: TRENTON-BLACK RIVER

Deepest Formation: TRENTON-BLACK RIVER

Page 1

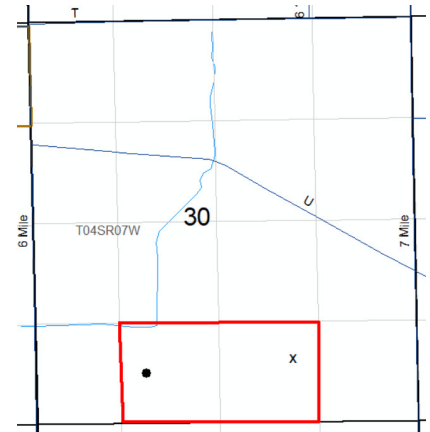

80-Acre R303 drilling unit
SE/4 SW/4, SW/4 SE/4 Sec 30

Location:	QT QT QT	Sec	Township	Range	Township Name	County	Feet From Section Line	Feet From DRLG Unit Line
SL:	NESWSE	30	4S	7W	BURLINGTON	CALHOUN	800 S 1671 E	
BHL:	NWSESW	30	4S	7W	BURLINGTON	CALHOUN	675 S 1380 W	660 N 332 W

Michigan Department of Environment, Great Lakes, and Energy
Oil, Gas and Minerals Division

Updated Permits

5/30/2021 THRU 6/5/2021



Permit Number Permittee Number Permittee Name

PLUGGING INSTRUCTIONS ISSUED:

18413 14 D T E GAS COMPANY
ONE ENERGY PLAZA, WCB 1782
DETROIT, MI 48226

API Well Number: 21-107-03615-01-00

Well Name: MCGC S-318

Plug Inst. Issue Date: 6/1/2021

Location	QT QT QT	Sec	Township	Range	Township Name	County	Feet From Section Line	Feet From DRLG Unit
SL:	CNSESE	25	13N	8W	HINTON	MECOSTA	660 S 660 E	660 S 660 E
BHL:	CNSESE	25	13N	8W	HINTON	MECOSTA		

Comment: App to Re-P&A expires on 6/1/22

42135 8080 V C P MICHIGAN, LLC
P. O. Box 977
Gaylord, MI 49734

API Well Number: 21-137-42135-00-00

Well Name: WOLF C2-2

Plug Inst. Issue Date: 5/20/2021

Location	QT QT QT	Sec	Township	Range	Township Name	County	Feet From Section Line	Feet From DRLG Unit
SL:	NENESW	2	30N	1W	CHARLTON	OTSEGO	518 N 514 E	518 N 514 E
BHL:	NENESW	2	30N	1W	CHARLTON	OTSEGO		

Comment: App to P&A expires on 5/20/22

Michigan Department of
Environment, Great Lakes, and Energy
Oil, Gas and Minerals Division
Updated Permits
5/31/2021 THRU 6/4/2021



Permit Number Permittee Number Permittee Name

42136 8080 V C P MICHIGAN, LLC
P. O. Box 977
Gaylord, MI 49734

API Well Number: 21-137-42136-00-00

Well Name: WOLF D1-2

Plug Inst. Issue Date: 5/20/2021

Location	QT QT QT	Sec	Township	Range	Township Name	County	Feet From Section Line	Feet From DRLG Unit
SL:	NESWSW	2	30N	1W	CHARLTON	OTSEGO	873 S 907 W	437 N 409 E
BHL:	NESWSW	2	30N	1W	CHARLTON	OTSEGO		

Comment: App to P&A expires on 5/20/22

42137 8080 V C P MICHIGAN, LLC
P. O. Box 977
Gaylord, MI 49734

API Well Number: 21-137-42137-00-00

Well Name: WOLF D2-2

Plug Inst. Issue Date: 5/20/2021

Location	QT QT QT	Sec	Township	Range	Township Name	County	Feet From Section Line	Feet From DRLG Unit
SL:	NESESW	2	30N	1W	CHARLTON	OTSEGO	676 S 566 E	635 N 566 E
BHL:	NESESW	2	30N	1W	CHARLTON	OTSEGO		

Comment: App to P&A expires on 5/20/22

Michigan Department of
Environment, Great Lakes, and Energy
Oil, Gas and Minerals Division
Updated Permits
5/31/2021 THRU 6/4/2021



Permit Number Permittee Number Permittee Name

42138 8080 V C P MICHIGAN, LLC

P. O. Box 977
Gaylord, MI 49734

API Well Number: 21-137-42138-01-00

Well Name: WOLF C1-2

Plug Inst. Issue Date: 5/20/2021

Location	QT QT QT	Sec	Township	Range	Township Name	County	Feet From Section Line	Feet From DRLG Unit
SL:	NENWSW	2	30N	1W	CHARLTON	OTSEGO	529 N 838 W	529 N 479 E
BHL:	NENWSW	2	30N	1W	CHARLTON	OTSEGO		

Comment: App to P&A expires on 5/20/22

42544 8080 V C P MICHIGAN, LLC

P. O. Box 977
Gaylord, MI 49734

API Well Number: 21-137-42544-00-00

Well Name: BROWN 1-12

True Vertical Depth: 6097

Plug Inst. Issue Date: 5/20/2021

Location	QT QT QT	Sec	Township	Range	Township Name	County	Feet From Section Line	Feet From DRLG Unit
SL:	NENWNW	12	30N	1W	CHARLTON	OTSEGO	550 N 800 W	
BHL:	SENWNW	12	30N	1W	CHARLTON	OTSEGO	968 N 783 W	968 N 507 E

Comment: App to P&A expires on 5/20/22

Michigan Department of
Environment, Great Lakes, and Energy
Oil, Gas and Minerals Division
Updated Permits
5/31/2021 THRU 6/4/2021



Permit Number Permittee Number Permittee Name

50097 5312 PAXTON RESOURCES LLC
132 N OTSEGO AVE
GAYLORD, MI 49735

API Well Number: 21-137-50097-00-00

Well Name: BLUELITE C1-11

Plug Inst. Issue Date: 6/1/2021

Location	QT QT QT	Sec	Township	Range	Township Name	County	Feet From Section Line	Feet From DRLG Unit
SL:	NWNWSW	11	30N	3W	BAGLEY	OTSEGO	428 N 341 W	428 N 341 W
BHL:	NWNWSW	11	30N	3W	BAGLEY	OTSEGO		

Comment: App to P&A expires on 6/1/22

56139 4605 SCHMUDE OIL INC
2150 S AIRPORT RD WEST SUITE B
PO BOX 1008
TRAVERSE CITY, MI 49685-1008

API Well Number: 21-055-56139-00-00

Well Name: PLOSHCHANSKY 9-20 HD True Vertical Depth: 5848

Plug Inst. Issue Date: 6/3/2021

Location	QT QT QT	Sec	Township	Range	Township Name	County	Feet From Section Line	Feet From DRLG Unit
SL:	NENESE	20	25N	12W	GRANT	GRAND TRAVERSE	2156 S 133 E	
BHL:	NWNWSE	20	25N	12W	GRANT	GRAND TRAVERSE	2124 S 2170 E	486 N 482 W

Comment: App to P&A expires on 6/3/22

Michigan Department of
Environment, Great Lakes, and Energy
Oil, Gas and Minerals Division
Updated Permits
5/31/2021 THRU 6/4/2021



Permit Number Permittee Number Permittee Name

57136 6361 RIVERSIDE ENERGY MICHIGAN LLC
10691 EAST CARTER ROAD
SUITE 201
TRAVERSE CITY, MI 49684

API Well Number: 21-007-57136-00-00

Well Name: THIBAULT D3-23

Plug Inst. Issue Date: 5/28/2021

Location	QT QT QT	Sec	Township	Range	Township Name	County	Feet From Section Line	Feet From DRLG Unit
SL:	SWSWSE	23	30N	7E	WILSON	ALPENA	345 S 2000 E	345 S 637 W
BHL:	SWSWSE	23	30N	7E	WILSON	ALPENA		

Comment: App to P&A expires on 6/1/22

57333 6361 RIVERSIDE ENERGY MICHIGAN LLC
10691 EAST CARTER ROAD
SUITE 201
TRAVERSE CITY, MI 49684

API Well Number: 21-007-57333-00-00

Well Name: MONTIE A4-26

Plug Inst. Issue Date: 5/28/2021

Location	QT QT QT	Sec	Township	Range	Township Name	County	Feet From Section Line	Feet From DRLG Unit
SL:	NENENE	26	30N	7E	WILSON	ALPENA	555 N 560 E	555 N 560 E
BHL:	NENENE	26	30N	7E	WILSON	ALPENA		

Comment: App to P&A expires on 6/1/22

Michigan Department of
Environment, Great Lakes, and Energy
Oil, Gas and Minerals Division
Updated Permits
5/31/2021 THRU 6/4/2021



Permit Number Permittee Number Permittee Name

57982 6361 RIVERSIDE ENERGY MICHIGAN LLC
10691 EAST CARTER ROAD
SUITE 201
TRAVERSE CITY, MI 49684

API Well Number: 21-007-57982-00-00

Well Name: KITTER D4-23

Plug Inst. Issue Date: 5/28/2021

Location	QT QT QT	Sec	Township	Range	Township Name	County	Feet From Section Line	Feet From DRLG Unit
SL:	SESESE	23	30N	7E	WILSON	ALPENA	335 S 460 E	335 S 460 E
BHL:	SESESE	23	30N	7E	WILSON	ALPENA		

Comment: App to P&A expires on 6/1/22

58014 6361 RIVERSIDE ENERGY MICHIGAN LLC
10691 EAST CARTER ROAD
SUITE 201
TRAVERSE CITY, MI 49684

API Well Number: 21-007-58014-00-00

Well Name: GENTRY B3-26

Plug Inst. Issue Date: 5/28/2021

Location	QT QT QT	Sec	Township	Range	Township Name	County	Feet From Section Line	Feet From DRLG Unit
SL:	NESWNE	26	30N	7E	WILSON	ALPENA	1960 N 1775 E	702 S 460 E
BHL:	NESWNE	26	30N	7E	WILSON	ALPENA		

Comment: App to P&A expires on 6/1/22

Michigan Department of
Environment, Great Lakes, and Energy
Oil, Gas and Minerals Division
Updated Permits
5/31/2021 THRU 6/4/2021



Permit Number Permittee Number Permittee Name Page 7

58738 5312 PAXTON RESOURCES LLC
132 N OTSEGO AVE
GAYLORD, MI 49735

API Well Number: 21-137-58738-00-00

Well Name: AUSTIN D1-12

Plug Inst. Issue Date: 6/1/2021

Location	QT QT QT	Sec	Township	Range	Township Name	County	Feet From Section Line	Feet From DRLG Unit
SL:	SESWSW	12	31N	3W	LIVINGSTON	OTSEGO	484 S 959 W	
BHL:	SESWSW	12	31N	3W	LIVINGSTON	OTSEGO		

Comment: App to P&A expires on 6/1/22

60248 5312 PAXTON RESOURCES LLC
132 N OTSEGO AVE
GAYLORD, MI 49735

API Well Number: 21-137-60248-00-00

Well Name: HIGGINS B3-14

Plug Inst. Issue Date: 6/1/2021

Location	QT QT QT	Sec	Township	Range	Township Name	County	Feet From Section Line	Feet From DRLG Unit
SL:	NESWNE	14	31N	3W	LIVINGSTON	OTSEGO	1659 N 1732 E	346 N 892 W
BHL:	NESWNE	14	31N	3W	LIVINGSTON	OTSEGO		

Comment: App to P&A expires on 6/1/22

Michigan Department of
Environment, Great Lakes, and Energy
Oil, Gas and Minerals Division
Updated Permits
5/31/2021 THRU 6/4/2021



Permit Number Permittee Number Permittee Name Page 8

60281 5312 PAXTON RESOURCES LLC
132 N OTSEGO AVE
GAYLORD, MI 49735

API Well Number: 21-137-60281-00-00

Well Name: HIGGINS A4-14 True Vertical Depth: 1103

Plug Inst. Issue Date: 6/1/2021

Location	QT QT QT	Sec	Township	Range	Township Name	County	Feet From Section Line	Feet From DRLG Unit
SL:	NWNENE	14	31N	3W	LIVINGSTON	OTSEGO	172 N 1203 E	
BHL:	NWNENE	14	31N	3W	LIVINGSTON	OTSEGO	482 N 756 E	828 S 554 W

Comment: App to P&A expires on 6/1/22

6067 2298 UNION OIL CO OF CALIFORNIA
2210 W. PINE RIVER RD.
BRECKENRIDGE, MI 48615

API Well Number: 21-035-06067-00-00

Well Name: BICKNELL, JAMES S B-9

Plug Inst. Issue Date: 6/2/2021

Location	QT QT QT	Sec	Township	Range	Township Name	County	Feet From Section Line	Feet From DRLG Unit
SL:	N2NWSE	28	19N	6W	REDDING	CLARE	330 N 660 W	
BHL:	N2NWSE	28	19N	6W	REDDING	CLARE		

Comment: App to Re-P&A expires on 6/2/22

Michigan Department of
Environment, Great Lakes, and Energy
Oil, Gas and Minerals Division
Updated Permits
5/31/2021 THRU 6/4/2021



MICHIGAN DEPARTMENT OF
ENVIRONMENT, GREAT LAKES, AND ENERGY

Permit Number Permittee Number Permittee Name

APPLICATIONS TO CHANGE WELL STATUS:

28161 7772 LAMBDA ENERGY RESOURCES LLC
12012 Wickchester
Suite 300
Houston, TX 77079 USA

API Well Number: 21-055-28161-00-00

Well Name: STATE UNION 1-8

Approval Date: 6/3/2021

Location	QT QT QT	Sec	Township	Range	Township Name	County	Feet From Section Line	Feet From DRLG Unit
SL:	SWNWSE	8	26N	9W	UNION	GRAND TRAVERSE	890 N 330 W	890 N 330 W
BHL:	SWNWSE	8	26N	9W	UNION	GRAND TRAVERSE		

Proposed Rework: Temporarily Abandoned

Comment: ACOWS for TA expires on 3/31/22

29433 6310 CORE ENERGY LLC
1011 NOTEWARE DRIVE
TRAVERSE CITY, MI 49686

API Well Number: 21-137-29433-00-00

Well Name: STATE CHARLTON 1-27 True Vertical Depth: 5407

Approval Date: 5/21/2021

Location	QT QT QT	Sec	Township	Range	Township Name	County	Feet From Section Line	Feet From DRLG Unit
SL:	SWSWNW	27	31N	1W	CHARLTON	OTSEGO	200 S 200 W	
BHL:	SWSWNW	27	31N	1W	CHARLTON	OTSEGO	2046 N 615 W	543 S 615 W

Proposed Rework: Temporarily Abandoned

Comment: ACOWS for TA expires on 5/21/22

Michigan Department of
 Environment, Great Lakes, and Energy
 Oil, Gas and Minerals Division
 Updated Permits
 5/31/2021 THRU 6/4/2021



MICHIGAN DEPARTMENT OF
 ENVIRONMENT, GREAT LAKES, AND ENERGY

Permit Number Permittee Number Permittee Name

29871 7772 LAMBDA ENERGY RESOURCES LLC
 12012 Wickchester
 Suite 300
 Houston, TX 77079 USA

API Well Number: 21-055-29871-00-00

Well Name: STATE WHITEWATER 2-28

Approval Date: 6/3/2021

Location	QT QT QT	Sec	Township	Range	Township Name	County	Feet From Section Line	Feet From DRLG Unit
SL:	SWSWNW	28	27N	9W	WHITEWATER	GRAND TRAVERSE	88 S 557 W	1232 N 557 W
BHL:	SWSWNW	28	27N	9W	WHITEWATER	GRAND TRAVERSE		

Proposed Rework: Temporarily Abandoned

Comment: ACOWS for TA expires on 3/31/22

32438 7772 LAMBDA ENERGY RESOURCES LLC
 12012 Wickchester
 Suite 300
 Houston, TX 77079 USA

API Well Number: 21-055-32438-00-00

Well Name: STATE WHITEWATER 1-20

Approval Date: 6/3/2021

Location	QT QT QT	Sec	Township	Range	Township Name	County	Feet From Section Line	Feet From DRLG Unit
SL:	SENE	20	27N	9W	WHITEWATER	GRAND TRAVERSE	1250 N 460 E	1250 N 460 E
BHL:	SENE	20	27N	9W	WHITEWATER	GRAND TRAVERSE		

Proposed Rework: Temporarily Abandoned

Comment: ACOWS for TA expires on 3/31/22

Michigan Department of
 Environment, Great Lakes, and Energy
 Oil, Gas and Minerals Division
 Updated Permits
 5/31/2021 THRU 6/4/2021



MICHIGAN DEPARTMENT OF
 ENVIRONMENT, GREAT LAKES, AND ENERGY

Permit Number Permittee Number Permittee Name

32550 7772 LAMBDA ENERGY RESOURCES LLC
 12012 Wickchester
 Suite 300
 Houston, TX 77079 USA

API Well Number: 21-055-32474-03-00

Well Name: WEBER ET AL 5-21C True Vertical Depth: 6527

Approval Date: 6/3/2021

Location	QT QT QT	Sec	Township	Range	Township Name	County	Feet From Section Line	Feet From DRLG Unit
SL:	SWNWSW	22	25N	11W	MAYFIELD	GRAND TRAVERSE	1027 N 68 W	
BHL:	SENESE	21	25N	11W	MAYFIELD	GRAND TRAVERSE	828 N 563 E	497 S 762 W

Proposed Rework: Temporarily Abandoned

Comment: ACOWS for TA expires on 3/31/22

35181 7772 LAMBDA ENERGY RESOURCES LLC
 12012 Wickchester
 Suite 300
 Houston, TX 77079 USA

API Well Number: 21-055-29870-02-00

Well Name: STATE WHITEWATER 2-29A True Vertical Depth: 6200

Approval Date: 6/3/2021

Location	QT QT QT	Sec	Township	Range	Township Name	County	Feet From Section Line	Feet From DRLG Unit
SL:	NESWSE	29	27N	9W	WHITEWATER	GRAND TRAVERSE	810 S 1115 W	
BHL:	NESWSE	29	27N	9W	WHITEWATER	GRAND TRAVERSE	840 S 1122 W	484 N 1122 W

Proposed Rework: Temporarily Abandoned

Comment: ACOWS for TA expires on 3/31/22

Michigan Department of
 Environment, Great Lakes, and Energy
 Oil, Gas and Minerals Division
 Updated Permits
 5/31/2021 THRU 6/4/2021



MICHIGAN DEPARTMENT OF
 ENVIRONMENT, GREAT LAKES, AND ENERGY

Permit Number Permittee Number Permittee Name

40493 7772 LAMBDA ENERGY RESOURCES LLC
 12012 Wickchester
 Suite 300
 Houston, TX 77079 USA

API Well Number: 21-055-40493-00-00

Well Name: STATE WHITEWATER 1-30

Approval Date: 6/3/2021

Location	QT QT QT	Sec	Township	Range	Township Name	County	Feet From Section Line	Feet From DRLG Unit
SL:	NWNWSE	30	27N	9W	WHITEWATER	GRAND TRAVERSE	525 N 175 W	525 N 1151 E
BHL:	NWNWSE	30	27N	9W	WHITEWATER	GRAND TRAVERSE		

Proposed Rework: Temporarily Abandoned

Comment: ACOWS for TA expires on 3/31/22

41545 6361 RIVERSIDE ENERGY MICHIGAN LLC
 10691 EAST CARTER ROAD
 SUITE 201
 TRAVERSE CITY, MI 49684

API Well Number: 21-137-41545-00-00

Well Name: STATE CHESTER B4-1 True Vertical Depth: 1357

Approval Date: 6/2/2021

Location	QT QT QT	Sec	Township	Range	Township Name	County	Feet From Section Line	Feet From DRLG Unit
SL:	SWSENE	1	30N	2W	CHESTER	OTSEGO	125 S 1161 E	
BHL:	SWSENE	1	30N	2W	CHESTER	OTSEGO	542 S 796 E	542 S 490 W

Proposed Rework: Temporarily Abandoned

Comment: ACOWS for TA expires on 6/2/22

Michigan Department of
 Environment, Great Lakes, and Energy
 Oil, Gas and Minerals Division
 Updated Permits
 5/31/2021 THRU 6/4/2021



MICHIGAN DEPARTMENT OF
 ENVIRONMENT, GREAT LAKES, AND ENERGY

Permit Number Permittee Number Permittee Name

41571 6361 RIVERSIDE ENERGY MICHIGAN LLC
 10691 EAST CARTER ROAD
 SUITE 201
 TRAVERSE CITY, MI 49684

API Well Number: 21-137-41571-00-00

Well Name: STATE CHESTER B3-1 True Vertical Depth: 1359

Approval Date: 6/2/2021

Location	QT QT QT	Sec	Township	Range	Township Name	County	Feet From Section Line	Feet From DRLG Unit
SL:	SESWNE	1	30N	2W	CHESTER	OTSEGO	125 S 1161 W	
BHL:	SWSWNE	1	30N	2W	CHESTER	OTSEGO	380 S 477 W	380 S 477 W

Proposed Rework: Temporarily Abandoned

Comment: ACOWS for TA expires on 6/2/22

41682 6361 RIVERSIDE ENERGY MICHIGAN LLC
 10691 EAST CARTER ROAD
 SUITE 201
 TRAVERSE CITY, MI 49684

API Well Number: 21-137-41682-00-00

Well Name: TOMASKI & FOX 24-19

Approval Date: 6/2/2021

Location	QT QT QT	Sec	Township	Range	Township Name	County	Feet From Section Line	Feet From DRLG Unit
SL:	SWSESW	19	30N	1W	CHARLTON	OTSEGO	400 S 395 W	400 S 395 W
BHL:	SWSESW	19	30N	1W	CHARLTON	OTSEGO		

Proposed Rework: Temporarily Abandoned

Comment: ACOWS for TA expires on 6/2/22

Michigan Department of
 Environment, Great Lakes, and Energy
 Oil, Gas and Minerals Division
 Updated Permits
 5/31/2021 THRU 6/4/2021



MICHIGAN DEPARTMENT OF
 ENVIRONMENT, GREAT LAKES, AND ENERGY

Permit Number Permittee Number Permittee Name

41691 6361 RIVERSIDE ENERGY MICHIGAN LLC
 10691 EAST CARTER ROAD
 SUITE 201
 TRAVERSE CITY, MI 49684

API Well Number: 21-137-41691-00-00

Well Name: FPI B2-20

Approval Date: 6/2/2021

Location	QT QT QT	Sec	Township	Range	Township Name	County	Feet From Section Line	Feet From DRLG Unit
SL:	NESENW	20	30N	2W	CHESTER	OTSEGO	737 S 585 E	576 N 585 E
BHL:	NESENW	20	30N	2W	CHESTER	OTSEGO		

Proposed Rework: Temporarily Abandoned

Comment: ACOWS for TA expires on 6/2/22

41691 6361 RIVERSIDE ENERGY MICHIGAN LLC
 10691 EAST CARTER ROAD
 SUITE 201
 TRAVERSE CITY, MI 49684

API Well Number: 21-137-41691-01-00

Well Name: FPI B2-20

Approval Date: 6/2/2021

Location	QT QT QT	Sec	Township	Range	Township Name	County	Feet From Section Line	Feet From DRLG Unit
SL:	NESENW	20	30N	2W	CHESTER	OTSEGO	737 S 585 E	576 N 585 E
BHL:	NESENW	20	30N	2W	CHESTER	OTSEGO		

Proposed Rework: Temporarily Abandoned

Comment: ACOWS for TA expires on 6/2/22

Michigan Department of
 Environment, Great Lakes, and Energy
 Oil, Gas and Minerals Division
 Updated Permits
 5/31/2021 THRU 6/4/2021



MICHIGAN DEPARTMENT OF
 ENVIRONMENT, GREAT LAKES, AND ENERGY

Permit Number Permittee Number Permittee Name

45767 6361 RIVERSIDE ENERGY MICHIGAN LLC
 10691 EAST CARTER ROAD
 SUITE 201
 TRAVERSE CITY, MI 49684

API Well Number: 21-137-45767-00-00

Well Name: CLARK, HELEN ET AL C1-1

Approval Date: 6/2/2021

Location	QT QT QT	Sec	Township	Range	Township Name	County	Feet From Section Line	Feet From DRLG Unit
SL:	NWNWSW	1	30N	2W	CHESTER	OTSEGO	330 N 400 W	330 N 400 W
BHL:	NWNWSW	1	30N	2W	CHESTER	OTSEGO		

Proposed Rework: Temporarily Abandoned

Comment: ACOWS for TA expires on 6/2/22

45791 6361 RIVERSIDE ENERGY MICHIGAN LLC
 10691 EAST CARTER ROAD
 SUITE 201
 TRAVERSE CITY, MI 49684

API Well Number: 21-137-45791-00-00

Well Name: WOLFE TRUSTS B3-14

Approval Date: 6/2/2021

Location	QT QT QT	Sec	Township	Range	Township Name	County	Feet From Section Line	Feet From DRLG Unit
SL:	SWSWNE	14	30N	2W	CHESTER	OTSEGO	551 S 432 W	551 S 432 W
BHL:	SWSWNE	14	30N	2W	CHESTER	OTSEGO		

Proposed Rework: Temporarily Abandoned

Comment: ACOWS for TA expires on 6/2/22

Michigan Department of
 Environment, Great Lakes, and Energy
 Oil, Gas and Minerals Division
 Updated Permits
 5/31/2021 THRU 6/4/2021



MICHIGAN DEPARTMENT OF
 ENVIRONMENT, GREAT LAKES, AND ENERGY

Permit Number Permittee Number Permittee Name

60784 5320 SAVOY ENERGY LP
 920 HASTINGS STREET, SUITE A
 PO BOX 1560
 TRAVERSE CITY, MI 49685-1560

API Well Number: 21-091-60757-01-00

Well Name: FRYE 3-25A

True Vertical Depth: 3332

Approval Date: 5/28/2021

Location	QT QT QT	Sec	Township	Range	Township Name	County	Feet From Section Line	Feet From DRLG Unit
SL:	SENE	26	6S	3E	ADRIAN	LENAWEE	856 N 263 E	
BHL:	NENWNW	25	6S	3E	ADRIAN	LENAWEE	448 N 909 W	448 N 428 E

Proposed Rework: ACOWS to Perforate and Test Current Formation

Comment: ACOWS to perf and test in the current formation (Trenton) expires on 5/28/22



Michigan Department of
 Environment, Great Lakes, and Energy
 Oil, Gas and Minerals Division
 Updated Permits
 5/31/2021 THRU 6/4/2021



MICHIGAN DEPARTMENT OF
 ENVIRONMENT, GREAT LAKES, AND ENERGY

Permit Number Permittee Number Permittee Name

PERMIT TERMINATIONS:

61313 5320 SAVOY ENERGY LP
 920 HASTINGS STREET, SUITE A
 PO BOX 1560
 TRAVERSE CITY, MI 49685-1560

API Well Number: 21-123-39916-05-00

Well Name: STATE NORWICH & BULMER 1-33 HD3

Termination Date: 4/24/2020

Location	QT QT QT	Sec	Township	Range	Township Name	County	Feet From Section Line	Feet From DRLG Unit
SL:	SWNENW	33	15N	11W	NORWICH	NEWAYGO	657 N 1779 W	
BHL:	SWSENW	33	15N	11W	NORWICH	NEWAYGO	2201 N 1784 W	460 S 1784 W



Michigan Department of
Environment, Great Lakes, and Energy
Oil, Gas and Minerals Division
Updated Permits
5/31/2021 THRU 6/4/2021



Permit Number Permittee Number Permittee Name

TRANSFER OF OWNERSHIP:

41269 7918 MY INVESTMENTS TOO LLC
800 NORTH STREET

HOWELL, MI 48843

API Well Number: 21-093-41269-00-00

Well Name: SWAN 1-11

True Vertical Depth: 4201

Transfer Date: 6/2/2021

Previous Owner: LAMBDA ENERGY RESOURCES
LLC

Location	QT QT QT	Sec	Township	Range	Township Name	County	Feet From Section Line	Feet From DRLG Unit
SL:	NWSENE	11	2N	6E	BRIGHTON	LIVINGSTON	665 S 1270 E	
BHL:	SENWSE	11	2N	6E	BRIGHTON	LIVINGSTON	705 N 755 W	605 S 555 E

41269 7918 MY INVESTMENTS TOO LLC
800 NORTH STREET

HOWELL, MI 48843

API Well Number: 21-093-41269-01-00

Well Name: SWAN 1-11 HD1

True Vertical Depth: 3993

Transfer Date: 6/2/2021

Previous Owner: LAMBDA ENERGY RESOURCES
LLC

Location	QT QT QT	Sec	Township	Range	Township Name	County	Feet From Section Line	Feet From DRLG Unit
SL:	NWSENE	11	2N	6E	BRIGHTON	LIVINGSTON	2020 N 1285 E	
BHL:	NWSWSE	11	2N	6E	BRIGHTON	LIVINGSTON	677 S 2317 E	1971 N 1018 E

Michigan Department of
Environment, Great Lakes, and Energy
Oil, Gas and Minerals Division
Updated Permits
5/31/2021 THRU 6/4/2021



Permit Number Permittee Number Permittee Name

41852 7918 MY INVESTMENTS TOO LLC
800 NORTH STREET

HOWELL, MI 48843

API Well Number: 21-093-41852-00-00

Well Name: CAID 1-11 True Vertical Depth: 4154

Transfer Date: 6/2/2021

Previous Owner: LAMBDA ENERGY RESOURCES
LLC

Location	QT QT QT	Sec	Township	Range	Township Name	County	Feet From Section Line	Feet From DRLG Unit
SL:	NWSESW	11	2N	6E	BRIGHTON	LIVINGSTON	765 S 700 E	
BHL:	NESWSE	11	2N	6E	BRIGHTON	LIVINGSTON	701 S 755 W	701 S 540 E

44960 7918 MY INVESTMENTS TOO LLC
800 NORTH STREET

HOWELL, MI 48843

API Well Number: 21-093-44960-00-00

Well Name: LUKER 1-14 True Vertical Depth: 4160

Transfer Date: 6/2/2021

Previous Owner: LAMBDA ENERGY RESOURCES
LLC

Location	QT QT QT	Sec	Township	Range	Township Name	County	Feet From Section Line	Feet From DRLG Unit
SL:	NWNWNE	14	2N	6E	BRIGHTON	LIVINGSTON	526 N 65 W	
BHL:	NENENW	14	2N	6E	BRIGHTON	LIVINGSTON	457 N 178 E	457 N 1122 W