

Michigan Department of
Environment, Great Lakes, and Energy
Oil, Gas and Minerals Division

PERMIT APPLICATIONS

8/9/2021 THRU 8/13/2021



MICHIGAN DEPARTMENT OF
ENVIRONMENT, GREAT LAKES, AND ENERGY

Application Number

Date Received

Permittee
Number

Permittee
Name

Page 1

614 08/10/2021 5280

JORDAN DEVELOPMENT
COMPANY LLC

1503 GARFIELD RD NORTH
TRAVERSE CITY, MI 49696

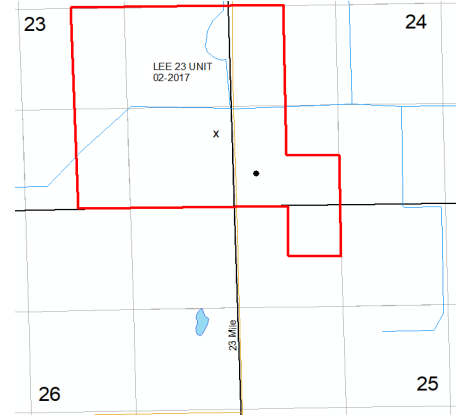

Prev Permit: 58272

Well Name: MULLETT 1-23 HD2

Surface Owner: Sean Mullett

Well Type: GIW

True Vertical Depth: 4751

Permit Type: Convert

Target Formation: TRENTON-BLACK
RIVER

H2S Present? No

Deepest Formation: BLACK RIVER

Unitized for Secondary Recovery
(Lee 23 Unit), S.O. 02-2017

Location:	QT QT QT	Sec	Township	Range	Township Name	County	Feet From Section Line	Feet From DRLG Unit Line
SL:	NESESE	23	1S	5W	LEE	CALHOUN	990 S 216 E	
BHL:	SWSWSW	23	1S	5W	LEE	CALHOUN	422 S 296 E	

Michigan Department of
Environment, Great Lakes, and Energy
Oil, Gas and Minerals Division

PERMIT APPLICATIONS

8/9/2021 THRU 8/13/2021



Application Number

Date Received

Permittee
Number

Permittee
Name

Page 2

611 08/09/2021 8139 MUSKEGON OPERATING
COMPANY LLC
1425 S MISSION RD

MOUNT PLEASANT, MI 48858

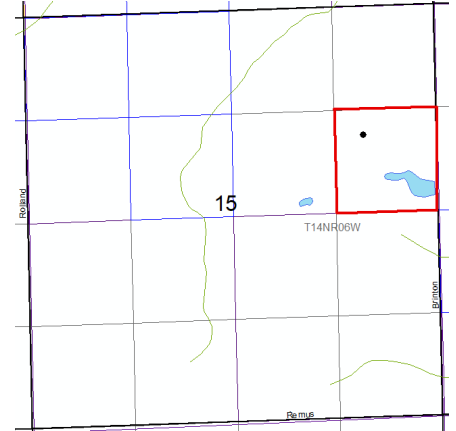

Prev Permit:

Well Name: Huzzey 1-15

Surface Owner: Richard & Marsha
Huzzey

Well Type: OIL

True Vertical Depth: 3900

Permit Type: Drill

Target Formation: DUNDEE

H2S Present? Yes

Deepest Formation: DETROIT RIVER
ANHY

40-Acre Drilling Unit, SE/4 NE/4
Section 15

Location:	QT QT QT	Sec	Township	Range	Township Name	County	Feet From Section Line	Feet From DRLG Unit Line
SL:	NWSENE	15	14N	6W	BROOMFIELD	ISABELLA	1640 N 951 E	330 N 360 W
BHL:	NWSENE	15	14N	6W	BROOMFIELD	ISABELLA	1640 N 951 E	330 N 360 W

Michigan Department of
Environment, Great Lakes, and Energy
Oil, Gas and Minerals Division

PERMIT LIST

8/9/2021 THRU 8/13/2021



Permit Number 61550
Issue Date 8/10/2021
Permittee Number 6498

Permittee Name
WOLVERINE GAS AND OIL
COMPANY OF MICHIGAN LLC
ONE RIVERFRONT PLAZA
55 CAMPAU, NW
GRAND RAPIDS, MI 49503

API Well No: 21-077-62031-00-00

Prev Permit:

Well Name: MYERS 8-1HD1

Surface Owner: Walter R & Dawn M
Myers

Well Type: Oil Well

True Vertical Depth: 3492FT

Permit Type: Drill

Target Formation: TRENTON

H2S Present? Yes

Deepest Formation: TRENTON

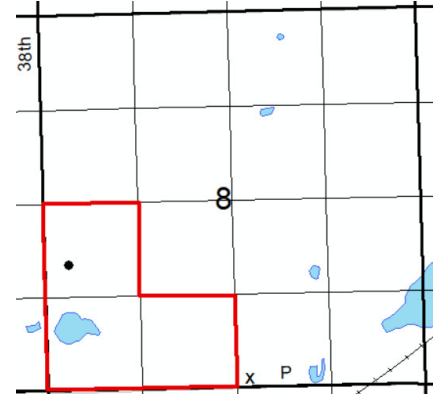

120-Acre R303 Drilling Unit, W/2 SW/4, SE/4 SW/4, Section 8

Location:	QT QT QT	Sec	Township	Range	Township Name	County	Feet From Section Line	Feet From DRLG Unit Line
SL:	SWSWSE	8	3S	9W	CLIMAX	KALAMAZOO	158 S 2475 E	
BHL:	SWNWSW	8	3S	9W	CLIMAX	KALAMAZOO	1845 S 358 W	815 N 358 W

61551 8/12/2021 5320

SAVOY ENERGY LP
920 HASTINGS STREET, SUITE A
PO BOX 1560
TRAVERSE CITY, MI 49685-1560

API Well No: 21-025-62024-01-00

Prev Permit: 61515

Well Name: HELWIG 1-7 HD2

Surface Owner: Helwig, Jacque A

Well Type: Oil Well

True Vertical Depth: 3419FT

Permit Type: Re-entry

Target Formation: TRENTON

H2S Present? No

Deepest Formation: TRENTON

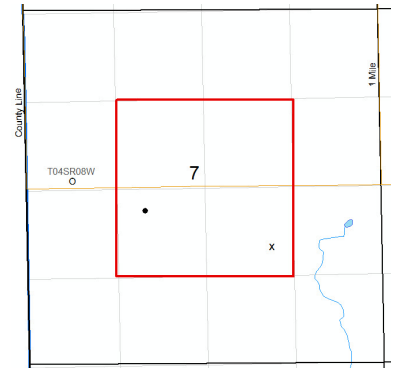

160-Acre R303 Drilling Unit, SE/4 NW/4, SW/4 NE/4, NW/4 SE/4, NE/4 SW/4 Section 7

Location:	QT QT QT	Sec	Township	Range	Township Name	County	Feet From Section Line	Feet From DRLG Unit Line
SL:	SENWSE	7	4S	8W	ATHENS	CALHOUN	1769 S 1701 E	
BHL:	NWNESW	7	4S	8W	ATHENS	CALHOUN	2370 S 1764 W	1000 S 410 W

Michigan Department of
Environment, Great Lakes, and Energy
Oil, Gas and Minerals Division

PERMIT LIST

8/9/2021 THRU 8/13/2021



Permit Number: 61552
 Issue Date: 8/12/2021
 Permittee Number: 5320
 Permittee Name: SAVOY ENERGY LP
 920 HASTINGS STREET, SUITE A
 PO BOX 1560
 TRAVERSE CITY, MI 49685-1560

API Well No: 21-025-62031-00-00

Prev Permit:

Well Name: BENNETT 1-14

Well Type: Oil Well

Permit Type: Drill

H2S Present? No

Surface Owner: Bennett, Sharon L.

True Vertical Depth: 3800FT

Target Formation: TRENTON-BLACK RIVER

Deepest Formation: TRENTON-BLACK RIVER

Page 2

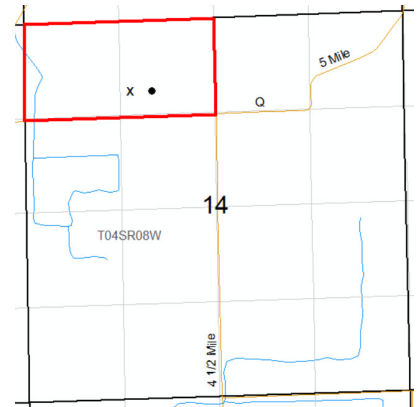

80-Acre R303 Drilling Unit, N/2 NW/4 Section 14

Location:	QT QT QT	Sec	Township	Range	Township Name	County	Feet From Section Line	Feet From DRLG Unit Line
SL:	SWNENW	14	4S	8W	ATHENS	CALHOUN	980 N 1479 W	
BHL:	SWNENW	14	4S	8W	ATHENS	CALHOUN	978 N 1765 W	353 S 894 E

Michigan Department of
 Environment, Great Lakes, and Energy
 Oil, Gas and Minerals Division
 Updated Permits
 8/9/2021 THRU 8/13/2021



Permit Number Permittee Number Permittee Name

60358 7729 SALT CITY LLC
 775 NORTH 2ND STREET
 BRIGHTON, MI 48116

API Well Number: 21-065-55614-03-00

Well Name: BRIGGS 1-15C

True Vertical Depth: 4417

Plug Inst. Issue Date: 8/6/2021

Location	QT QT QT	Sec	Township	Range	Township Name	County	Feet From Section Line	Feet From DRLG Unit
SL:	SENWSE	15	2N	2E	WHITE OAK	INGHAM	1908 S 1580 E	
BHL:	SENWSE	15	2N	2E	WHITE OAK	INGHAM	1563 S 1562 E	1096 N 1051 W

Comment: App to P&A expires on 8/1/22



Michigan Department of
 Environment, Great Lakes, and Energy
 Oil, Gas and Minerals Division
 Updated Permits
 8/9/2021 THRU 8/13/2021



Permit Number Permittee Number Permittee Name

RECORD OF WELL PLUGGING:

20378 491 CONSUMERS ENERGY CO
 1945 W PARNALL RD
 JACKSON, MI 49201

API Well Number: 21-005-20378-00-00

Well Name: KOOPMEN, GEO F & DONALD &
 PETERS, FERDINAND I

Plugging Date: 6/4/2021

Location	QT QT QT	Sec	Township	Range	Township Name	County	Feet From Section Line	Feet From DRLG Unit
SL:	CNNW	9	4N	14W	OVERISEL	ALLEGAN	1320 N 1320 W	1320 N 1320 W
BHL:		9	4N	14W	OVERISEL	ALLEGAN		

20378 491 CONSUMERS ENERGY CO
 1945 W PARNALL RD
 JACKSON, MI 49201

API Well Number: 21-005-20378-01-00

Well Name: KOOPMEN, GEO F & DONALD &
 PETERS, FERDINAND I

Plugging Date: 6/4/2021

Location	QT QT QT	Sec	Township	Range	Township Name	County	Feet From Section Line	Feet From DRLG Unit
SL:	CNNW	9	4N	14W	OVERISEL	ALLEGAN	1320 N 1320 W	1320 N 1320 W
BHL:		9	4N	14W	OVERISEL	ALLEGAN		

Michigan Department of
 Environment, Great Lakes, and Energy
 Oil, Gas and Minerals Division
 Updated Permits
 8/9/2021 THRU 8/13/2021



Permit Number Permittee Number Permittee Name

20528 491 CONSUMERS ENERGY CO
 1945 W PARNALL RD
 JACKSON, MI 49201

API Well Number: 21-005-20528-00-00

Well Name: AVERY; VANDER KOLK;
 KOLLEN; BOEVE, G T 1

Plugging Date: 5/19/2021

Location	QT QT QT	Sec	Township	Range	Township Name	County	Feet From Section Line	Feet From DRLG Unit
SL:	CNSE	5	4N	14W	OVERISEL	ALLEGAN	1320 N 1320 E	1320 N 1320 E
BHL:		5	4N	14W	OVERISEL	ALLEGAN		

22359 491 CONSUMERS ENERGY CO
 1945 W PARNALL RD
 JACKSON, MI 49201

API Well Number: 21-005-22359-00-00

Well Name: CONSUMERS POWER COMPANY
 223

Plugging Date: 5/28/2021

Location	QT QT QT	Sec	Township	Range	Township Name	County	Feet From Section Line	Feet From DRLG Unit
SL:	NENENE	8	4N	14W	OVERISEL	ALLEGAN	50 N 50 E	50 N 1270 W
BHL:	NENENE	8	4N	14W	OVERISEL	ALLEGAN		

Michigan Department of
Environment, Great Lakes, and Energy
Oil, Gas and Minerals Division
Updated Permits
8/9/2021 THRU 8/13/2021



Permit Number Permittee Number Permittee Name

28423 4428 MID MICHIGAN GAS STORAGE CO
PO BOX 2446

HOUSTON, TX 77252-2446 USA

API Well Number: 21-035-28423-00-00

Well Name: MCGC F-184

Plugging Date: 7/20/2021

Location	QT QT QT	Sec	Township	Range	Township Name	County	Feet From Section Line	Feet From DRLG Unit
SL:	SWSESE	10	18N	6W	FREEMAN	CLARE	125 S 1220 E	125 S 1220 E
BHL:	SWSESE	10	18N	6W	FREEMAN	CLARE		

6414 4428 MID MICHIGAN GAS STORAGE CO
PO BOX 2446

HOUSTON, TX 77252-2446 USA

API Well Number: 21-035-06414-00-00

Well Name: PERKINS & WILLIM 8

Plugging Date: 7/20/2021

Location	QT QT QT	Sec	Township	Range	Township Name	County	Feet From Section Line	Feet From DRLG Unit
SL:	SESESE	10	18N	6W	FREEMAN	CLARE	0 S 0 E	
BHL:		10	18N	6W	FREEMAN	CLARE	0 S 0 W	

Michigan Department of
Environment, Great Lakes, and Energy
Oil, Gas and Minerals Division
Updated Permits
8/9/2021 THRU 8/13/2021



Permit Number Permittee Number Permittee Name

RECORD OF CHANGE OF WELL STATUS:

12654 491 CONSUMERS ENERGY CO

1945 W PARNALL RD
JACKSON, MI 49201

API Well Number: 21-133-12654-00-00

Well Name: MICHIGAN GAS STORAGE CO
206

Change Date: 8/9/2021

Location	QT QT QT	Sec	Township	Range	Township Name	County	Feet From Section Line	Feet From DRLG Unit
SL:	CNNESW	36	20N	7W	MARION	OSCEOLA	660 N 660 E	660 N 660 E
BHL:	CNNESW	36	20N	7W	MARION	OSCEOLA		

Proposed Rework: Reworked to Underreamed Open Hole

Comment: Reworked to clean well, log, underream, and return well to service.

13258 491 CONSUMERS ENERGY CO

1945 W PARNALL RD
JACKSON, MI 49201

API Well Number: 21-035-13258-00-00

Well Name: MICHIGAN GAS STORAGE CO
290

Change Date: 8/2/2021

Location	QT QT QT	Sec	Township	Range	Township Name	County	Feet From Section Line	Feet From DRLG Unit
SL:	CNSWSE	30	20N	6W	WINTERFIELD	CLARE	760 S 660 W	760 S 660 W
BHL:	CNSWSE	30	20N	6W	WINTERFIELD	CLARE		

Proposed Rework: Reworked to Underreamed Open Hole

Comment: Reworked to clean well, log, underream, and return well to service.

Michigan Department of
Environment, Great Lakes, and Energy
Oil, Gas and Minerals Division
Updated Permits
8/9/2021 THRU 8/13/2021



Permit Number Permittee Number Permittee Name

14333 491 CONSUMERS ENERGY CO
1945 W PARNALL RD
JACKSON, MI 49201

API Well Number: 21-035-14333-00-00

Well Name: MICHIGAN GAS STORAGE CO
400

Change Date: 7/23/2021

Location	QT QT QT	Sec	Township	Range	Township Name	County	Feet From Section Line	Feet From DRLG Unit
SL:	CNSENW	32	20N	6W	WINTERFIELD	CLARE	660 S 660 E	660 S 660 E
BHL:	CNSENW	32	20N	6W	WINTERFIELD	CLARE		

Proposed Rework: Reworked for Miscellaneous

Comment: Reworked to clean well, perform injection test, log, perf well F/ 1260' T/ 1278', and return well to service.

20562 491 CONSUMERS ENERGY CO
1945 W PARNALL RD
JACKSON, MI 49201

API Well Number: 21-005-20562-00-00

Well Name: ZOERHOF, J; SLOTMAN,
VANDERHOOP, DOZEMAN 1

Change Date: 6/21/2021

Location	QT QT QT	Sec	Township	Range	Township Name	County	Feet From Section Line	Feet From DRLG Unit
SL:	CNNW	14	4N	14W	OVERISEL	ALLEGAN	1320 N 1320 W	1320 N 1320 W
BHL:		14	4N	14W	OVERISEL	ALLEGAN		

Proposed Rework: Reworked to Underreamed Open Hole

Comment: Reworked to clean well, log, underream, and return well to service.

Michigan Department of
 Environment, Great Lakes, and Energy
 Oil, Gas and Minerals Division
 Updated Permits
 8/9/2021 THRU 8/13/2021



Permit Number Permittee Number Permittee Name Page 9

24318 491 CONSUMERS ENERGY CO
 1945 W PARNALL RD
 JACKSON, MI 49201

API Well Number: 21-161-24318-00-00
 Well Name: FITZGERALD, W 2(N-211)
 Change Date: 7/2/2021

Location	QT QT QT	Sec	Township	Range	Township Name	County	Feet From Section Line	Feet From DRLG Unit
SL:	NESENW	2	1S	7E	SALEM	WASHTENAW	812 S 330 E	812 S 330 E
BHL:	NESENW	2	1S	7E	SALEM	WASHTENAW	812 S 330 E	

Proposed Rework: Reworked for Miscellaneous Comment: Reworked to plugback to 3118', perf, acidize and test storage within the Niagaran.

59803 5320 SAVOY ENERGY LP
 920 HASTINGS STREET, SUITE A
 PO BOX 1560
 TRAVERSE CITY, MI 49685-1560

API Well Number: 21-059-59803-00-00
 Well Name: BEACH 1-25 True Vertical Depth: 4137
 Change Date: 7/22/2021

Location	QT QT QT	Sec	Township	Range	Township Name	County	Feet From Section Line	Feet From DRLG Unit
SL:	NESESW	25	6S	2W	ADAMS	HILLSDALE	1057 S 2081 W	
BHL:	SESWSW	25	6S	2W	ADAMS	HILLSDALE	350 S 1250 W	350 S 589 W

Proposed Rework: Reworked to Perforate & Test Current Formation Comment: Reworked to plugback with CIBP, perf, and test further up in the Trenton /Black River