

Michigan Department of
Environment, Great Lakes, and Energy
Oil, Gas and Minerals Division

PERMIT APPLICATIONS

9/6/2021 THRU 9/10/2021



MICHIGAN DEPARTMENT OF
ENVIRONMENT, GREAT LAKES, AND ENERGY

Application Number

Date Received

Permittee
Number

Permittee
Name

Page 1

613 09/10/2021 8139 MUSKEGON OPERATING
COMPANY LLC
1425 S MISSION RD

MOUNT PLEASANT, MI 48858

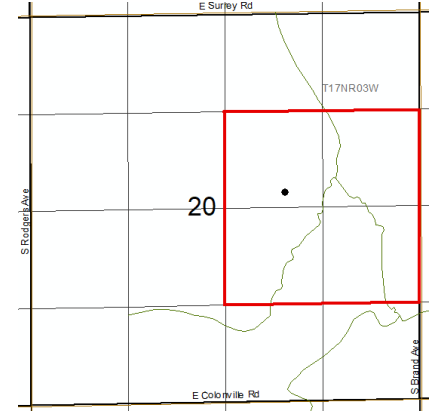

Prev Permit:

Well Name: Yoder 1-20

Surface Owner: Alvin Yoder

Well Type: OIL

True Vertical Depth: 4300

Permit Type: Drill

Target Formation: DUNDEE

H2S Present? Yes

Deepest Formation: DETROIT RIVER
ANH

160-Acre R303 Drilling Unit, S/2
NE/4, N/2 SE/4, Section 20

Location:	QT QT QT	Sec	Township	Range	Township Name	County	Feet From Section Line	Feet From DRLG Unit Line
SL:	SESWNE	20	17N	3W	SHERIDAN	CLARE	2461 N 1842 E	1138 N 802 W
BHL:	SESWNE	20	17N	3W	SHERIDAN	CLARE	2461 N 1842 E	1138 N 802 W

Michigan Department of
Environment, Great Lakes, and Energy
Oil, Gas and Minerals Division

Updated Permits

9/6/2021 THRU 9/10/2021



Permit Number Permittee Number Permittee Name

Page 1

PLUGGING INSTRUCTIONS ISSUED:

23529 491 CONSUMERS ENERGY CO

1945 W PARNALL RD
JACKSON, MI 49201

API Well Number: 21-099-23529-00-00

Well Name: C P C L-111

Plug Inst. Issue Date: 8/30/2021

Location	QT QT QT	Sec	Township	Range	Township Name	County	Feet From Section Line	Feet From DRLG Unit
SL:	SENWNW	4	3N	14E	CHESTERFIELD	MACOMB	990 N 990 W	990 N 356 E
BHL:	SENWNW	4	3N	14E	CHESTERFIELD	MACOMB		

Comment: App to P&A expires on 3/31/22; GRN, VERT, and SBGR logs run on 8/26/2021 will be required for bond checklist.

28298 5986 TUSCOLA ENERGY INC
920 N WATER STREET, SUITE 213

BAY CITY, MI 48708

API Well Number: 21-087-28298-00-00

Well Name: ROACH, JAMES ET UX &
BODMER, KENNETH ETUX 1

Plug Inst. Issue Date: 8/10/2021

Location	QT QT QT	Sec	Township	Range	Township Name	County	Feet From Section Line	Feet From DRLG Unit
SL:	SWNWNE	35	10N	10E	RICH	LAPEER	990 N 220 W	330 S 220 W
BHL:	SWNWNE	35	10N	10E	RICH	LAPEER		

Comment: App to P&A expires on 3/31/22

Michigan Department of
Environment, Great Lakes, and Energy
Oil, Gas and Minerals Division

Updated Permits

9/6/2021 THRU 9/10/2021



Permit Number Permittee Number Permittee Name

Page 2

42153 25 DELTA OIL CO INC

125 WINDSOR DR STE 101
OAK BROOK, IL 60523

API Well Number: 21-137-42153-00-00

Well Name: SCHRADER B4-23

Plug Inst. Issue Date: 9/1/2021

Location	QT QT QT	Sec	Township	Range	Township Name	County	Feet From Section Line	Feet From DRLG Unit
SL:	NESENE	23	31N	2W	DOVER	OTSEGO	939 S 350 E	356 N 350 E
BHL:	NESENE	23	31N	2W	DOVER	OTSEGO		

Comment: App to P&A expires on 9/1/22

42276 25 DELTA OIL CO INC

125 WINDSOR DR STE 101
OAK BROOK, IL 60523

API Well Number: 21-137-42276-00-00

Well Name: BLANZY B3-22

Plug Inst. Issue Date: 9/1/2021

Location	QT QT QT	Sec	Township	Range	Township Name	County	Feet From Section Line	Feet From DRLG Unit
SL:	NESWNE	22	31N	2W	DOVER	OTSEGO	665 S 852 W	634 N 467 E
BHL:	NESWNE	22	31N	2W	DOVER	OTSEGO		

Comment: App to P&A expires on 9/1/2022

Michigan Department of
Environment, Great Lakes, and Energy
Oil, Gas and Minerals Division

Updated Permits

9/6/2021 THRU 9/10/2021



Permit Number Permittee Number Permittee Name

Page 3

42426 25 DELTA OIL CO INC

125 WINDSOR DR STE 101
OAK BROOK, IL 60523

API Well Number: 21-137-42426-00-00

Well Name: BLANZY A3-22

Plug Inst. Issue Date: 9/1/2021

Location	QT QT QT	Sec	Township	Range	Township Name	County	Feet From Section Line	Feet From DRLG Unit
SL:	NWNWNE	22	31N	2W	DOVER	OTSEGO	340 N 340 W	340 N 340 W
BHL:	NWNWNE	22	31N	2W	DOVER	OTSEGO		

Comment: App to P&A expires on 9/1/2022

42427 25 DELTA OIL CO INC

125 WINDSOR DR STE 101
OAK BROOK, IL 60523

API Well Number: 21-137-42427-00-00

Well Name: BLANZY A4-22

Plug Inst. Issue Date: 9/1/2021

Location	QT QT QT	Sec	Township	Range	Township Name	County	Feet From Section Line	Feet From DRLG Unit
SL:	NWNE	22	31N	2W	DOVER	OTSEGO	549 N 924 E	549 N 399 W
BHL:	NWNE	22	31N	2W	DOVER	OTSEGO		

Comment: App to P&A expires on 9/1/2022

Michigan Department of
Environment, Great Lakes, and Energy
Oil, Gas and Minerals Division

Updated Permits

9/6/2021 THRU 9/10/2021



Permit Number Permittee Number Permittee Name

Page 4

42506 25 DELTA OIL CO INC
125 WINDSOR DR STE 101
OAK BROOK, IL 60523

API Well Number: 21-137-42506-00-00

Well Name: GORING B1-24

Plug Inst. Issue Date: 9/1/2021

Location	QT QT QT	Sec	Township	Range	Township Name	County	Feet From Section Line	Feet From DRLG Unit
SL:	SESWNW	24	31N	2W	DOVER	OTSEGO	330 S 988 W	330 S 330 E
BHL:	SESWNW	24	31N	2W	DOVER	OTSEGO		

Comment: App to P&A expires on 9/1/2022

42865 4745 BELDEN AND BLAKE CORP DBA
WARD LAKE ENERGY
685 EAST M-32 SUITE 201
GAYLORD, MI 49735

API Well Number: 21-137-42865-00-00

Well Name: KUJAWA A1-29

Plug Inst. Issue Date: 9/1/2021

Location	QT QT QT	Sec	Township	Range	Township Name	County	Feet From Section Line	Feet From DRLG Unit
SL:	SENWNW	29	30N	1W	CHARLTON	OTSEGO	656 N 800 W	652 S 508 E
BHL:	SENWNW	29	30N	1W	CHARLTON	OTSEGO		

Comment: App to P&A expires on 9/1/22

Michigan Department of
Environment, Great Lakes, and Energy
Oil, Gas and Minerals Division

Updated Permits

9/6/2021 THRU 9/10/2021



Permit Number Permittee Number Permittee Name

Page 5

43272 25 DELTA OIL CO INC
125 WINDSOR DR STE 101
OAK BROOK, IL 60523

API Well Number: 21-137-43272-00-00

Well Name: ANCEL D3-16

Plug Inst. Issue Date: 9/1/2021

Location	QT QT QT	Sec	Township	Range	Township Name	County	Feet From Section Line	Feet From DRLG Unit
SL:	NESWSE	16	31N	2W	DOVER	OTSEGO	981 S 732 W	333 N 580 E
BHL:	NESWSE	16	31N	2W	DOVER	OTSEGO		

Comment: App to P&A expires on 9/1/22

43730 25 DELTA OIL CO INC
125 WINDSOR DR STE 101
OAK BROOK, IL 60523

API Well Number: 21-137-43730-00-00

Well Name: MATUSIK D2-21

Plug Inst. Issue Date: 9/1/2021

Location	QT QT QT	Sec	Township	Range	Township Name	County	Feet From Section Line	Feet From DRLG Unit
SL:	SESESW	21	31N	2W	DOVER	OTSEGO	350 S 350 E	350 S 350 E
BHL:	SESESW	21	31N	2W	DOVER	OTSEGO		

Comment: App to P&A expires on 9/1/22

Michigan Department of
Environment, Great Lakes, and Energy
Oil, Gas and Minerals Division

Updated Permits

9/6/2021 THRU 9/10/2021



Permit Number Permittee Number Permittee Name

Page 6

43757 25 DELTA OIL CO INC
125 WINDSOR DR STE 101
OAK BROOK, IL 60523

API Well Number: 21-137-43757-00-00

Well Name: FORTERRA D1-15

Plug Inst. Issue Date: 9/1/2021

Location	QT QT QT	Sec	Township	Range	Township Name	County	Feet From Section Line	Feet From DRLG Unit
SL:	NESWSW	15	31N	2W	DOVER	OTSEGO	669 S 980 W	651 N 335 E
BHL:	NESWSW	15	31N	2W	DOVER	OTSEGO		

Comment: App to P&A expires on 9/1/22

43799 25 DELTA OIL CO INC
125 WINDSOR DR STE 101
OAK BROOK, IL 60523

API Well Number: 21-137-43799-00-00

Well Name: LAWNICHAK A2-33

Plug Inst. Issue Date: 9/1/2021

Location	QT QT QT	Sec	Township	Range	Township Name	County	Feet From Section Line	Feet From DRLG Unit
SL:	SENENW	33	31N	2W	DOVER	OTSEGO	785 N 345 E	521 S 345 E
BHL:	SENENW	33	31N	2W	DOVER	OTSEGO		

Comment: App to P&A expires on 9/1/2022

Michigan Department of
Environment, Great Lakes, and Energy
Oil, Gas and Minerals Division

Updated Permits

9/6/2021 THRU 9/10/2021



Permit Number Permittee Number Permittee Name

Page 7

44153 25 DELTA OIL CO INC

125 WINDSOR DR STE 101
OAK BROOK, IL 60523

API Well Number: 21-137-44153-00-00

Well Name: BOUGHNER C2-28

Plug Inst. Issue Date: 9/1/2021

Location	QT QT QT	Sec	Township	Range	Township Name	County	Feet From Section Line	Feet From DRLG Unit
SL:	SWNESW	28	31N	2W	DOVER	OTSEGO	668 N 918 E	616 S 395 W
BHL:	SWNESW	28	31N	2W	DOVER	OTSEGO		

Comment: App to P&A expires on 9/1/22

45494 25 DELTA OIL CO INC

125 WINDSOR DR STE 101
OAK BROOK, IL 60523

API Well Number: 21-137-45494-00-00

Well Name: SNOWDAY D1-22

Plug Inst. Issue Date: 9/1/2021

Location	QT QT QT	Sec	Township	Range	Township Name	County	Feet From Section Line	Feet From DRLG Unit
SL:	SESWSW	22	31N	2W	DOVER	OTSEGO	540 S 914 W	540 S 398 E
BHL:	SESWSW	22	31N	2W	DOVER	OTSEGO		

Comment: App to P&A expires on 9/1/22

Michigan Department of
Environment, Great Lakes, and Energy
Oil, Gas and Minerals Division

Updated Permits

9/6/2021 THRU 9/10/2021



Permit Number Permittee Number Permittee Name

Page 8

45495 25 DELTA OIL CO INC
125 WINDSOR DR STE 101
OAK BROOK, IL 60523

API Well Number: 21-137-45495-00-00

Well Name: SNOWDAY D2-22

Plug Inst. Issue Date: 9/1/2021

Location	QT QT QT	Sec	Township	Range	Township Name	County	Feet From Section Line	Feet From DRLG Unit
SL:	NESESW	22	31N	2W	DOVER	OTSEGO	737 S 340 E	563 N 340 E
BHL:	NESESW	22	31N	2W	DOVER	OTSEGO		

Comment: App to P&A expires on 9/1/22

46058 25 DELTA OIL CO INC
125 WINDSOR DR STE 101
OAK BROOK, IL 60523

API Well Number: 21-137-46058-00-00

Well Name: BOUGHNER B4-28 True Vertical Depth: 1281

Plug Inst. Issue Date: 9/1/2021

Location	QT QT QT	Sec	Township	Range	Township Name	County	Feet From Section Line	Feet From DRLG Unit
SL:	NENESE	28	31N	2W	DOVER	OTSEGO	160 N 350 E	
BHL:	SESENE	28	31N	2W	DOVER	OTSEGO	664 S 529 E	656 N 529 E

Comment: App to P&A expires on 9/1/22

Michigan Department of
Environment, Great Lakes, and Energy
Oil, Gas and Minerals Division

Updated Permits

9/6/2021 THRU 9/10/2021



Permit Number Permittee Number Permittee Name

Page 9

46449 25 DELTA OIL CO INC
125 WINDSOR DR STE 101
OAK BROOK, IL 60523

API Well Number: 21-137-46449-00-00

Well Name: STATE DOVER A1-25

Plug Inst. Issue Date: 9/1/2021

Location	QT QT QT	Sec	Township	Range	Township Name	County	Feet From Section Line	Feet From DRLG Unit
SL:	SWNWNW	25	31N	2W	DOVER	OTSEGO	900 N 587 W	395 S 587 W
BHL:	SWNWNW	25	31N	2W	DOVER	OTSEGO		

Comment: App to P&A expires on 9/1/22

49255 25 DELTA OIL CO INC
125 WINDSOR DR STE 101
OAK BROOK, IL 60523

API Well Number: 21-137-34215-01-00

Well Name: STATE DOVER & HOUSE 1-33A True Vertical Depth: 5279

Plug Inst. Issue Date: 9/1/2021

Location	QT QT QT	Sec	Township	Range	Township Name	County	Feet From Section Line	Feet From DRLG Unit
SL:	SWSWSW	28	31N	2W	DOVER	OTSEGO	373 S 630 W	947 N 630 W
BHL:	SWNWNW	33	31N	2W	DOVER	OTSEGO	857 N 208 W	857 N 1101 E

Comment: App to P&A expires on 9/1/22

Michigan Department of
Environment, Great Lakes, and Energy
Oil, Gas and Minerals Division

Updated Permits

9/6/2021 THRU 9/10/2021



Permit Number Permittee Number Permittee Name

Page 10

50060 25 DELTA OIL CO INC

125 WINDSOR DR STE 101
OAK BROOK, IL 60523

API Well Number: 21-137-50060-00-00

Well Name: HOWARD D1-35

Plug Inst. Issue Date: 9/1/2021

Location	QT QT QT	Sec	Township	Range	Township Name	County	Feet From Section Line	Feet From DRLG Unit
SL:	SWSWSW	35	32N	2W	CORWITH	OTSEGO	340 S 340 W	340 S 340 W
BHL:	SWSWSW	35	32N	2W	CORWITH	OTSEGO		

Comment: App to P&A expires on 9/1/22

50158 25 DELTA OIL CO INC

125 WINDSOR DR STE 101
OAK BROOK, IL 60523

API Well Number: 21-137-50158-00-00

Well Name: STATE DOVER A2-3

Plug Inst. Issue Date: 9/1/2021

Location	QT QT QT	Sec	Township	Range	Township Name	County	Feet From Section Line	Feet From DRLG Unit
SL:	NENENW	3	31N	2W	DOVER	OTSEGO	390 N 360 E	390 N 360 E
BHL:	NENENW	3	31N	2W	DOVER	OTSEGO		

Comment: App to P&A expires on 9/1/22

Michigan Department of
Environment, Great Lakes, and Energy
Oil, Gas and Minerals Division

Updated Permits

9/6/2021 THRU 9/10/2021



Permit Number Permittee Number Permittee Name

Page 11

53532 25 DELTA OIL CO INC

125 WINDSOR DR STE 101
OAK BROOK, IL 60523

API Well Number: 21-137-53532-00-00

Well Name: SCHRADER D3-14

Plug Inst. Issue Date: 9/1/2021

Location	QT QT QT	Sec	Township	Range	Township Name	County	Feet From Section Line	Feet From DRLG Unit
SL:	SESWSE	14	31N	2W	DOVER	OTSEGO	630 S 1570 E	630 S 1070 W
BHL:	SESWSE	14	31N	2W	DOVER	OTSEGO		

Comment: App to P&A expires on 9/1/22

53798 25 DELTA OIL CO INC

125 WINDSOR DR STE 101
OAK BROOK, IL 60523

API Well Number: 21-137-53798-00-00

Well Name: STATE DOVER C2-24

Plug Inst. Issue Date: 9/1/2021

Location	QT QT QT	Sec	Township	Range	Township Name	County	Feet From Section Line	Feet From DRLG Unit
SL:	SENE SW	24	31N	2W	DOVER	OTSEGO	1873 S 2109 W	737 N 510 E
BHL:	SENE SW	24	31N	2W	DOVER	OTSEGO		

Comment: App to P&A expires on 9/1/22

Michigan Department of
Environment, Great Lakes, and Energy
Oil, Gas and Minerals Division

Updated Permits

9/6/2021 THRU 9/10/2021



Permit Number Permittee Number Permittee Name

RECORD OF WELL PLUGGING:

21078 491 CONSUMERS ENERGY CO

1945 W PARNALL RD
JACKSON, MI 49201

API Well Number: 21-005-21078-00-00

Well Name: VANDERHOOP,B;BLAUMKAMP,
WM;BROWER,H;MAYAARD 1

Plugging Date: 8/20/2021

Location	QT QT QT	Sec	Township	Range	Township Name	County	Feet From Section Line	Feet From DRLG Unit
SL:	CNNE	14	4N	14W	OVERISEL	ALLEGAN	1320 N 1320 E	1320 N 0 W
BHL:		14	4N	14W	OVERISEL	ALLEGAN		

21545 491 CONSUMERS ENERGY CO

1945 W PARNALL RD
JACKSON, MI 49201

API Well Number: 21-005-21545-00-00

Well Name: CONSUMERS POWER 3

Plugging Date: 8/2/2021

Location	QT QT QT	Sec	Township	Range	Township Name	County	Feet From Section Line	Feet From DRLG Unit
SL:	SWNWNW	9	4N	14W	OVERISEL	ALLEGAN	1270 N 50 W	50 S 1370 W
BHL:	SWNWNW	9	4N	14W	OVERISEL	ALLEGAN		

Michigan Department of
Environment, Great Lakes, and Energy
Oil, Gas and Minerals Division

Updated Permits

9/6/2021 THRU 9/10/2021



Permit Number Permittee Number Permittee Name

Page 13

22281 491 CONSUMERS ENERGY CO

1945 W PARNALL RD
JACKSON, MI 49201

API Well Number: 21-005-22281-00-00

Well Name: CONSUMERS POWER COMPANY
226

Plugging Date: 8/4/2021

Location	QT QT QT	Sec	Township	Range	Township Name	County	Feet From Section Line	Feet From DRLG Unit
SL:	SENE SW	9	4N	14W	OVERISEL	ALLEGAN	1270 N 75 E	330 S 75 E
BHL:	SENE SW	9	4N	14W	OVERISEL	ALLEGAN		

22313 491 CONSUMERS ENERGY CO

1945 W PARNALL RD
JACKSON, MI 49201

API Well Number: 21-005-22313-00-00

Well Name: CONSUMERS POWER COMPANY
231

Plugging Date: 7/28/2021

Location	QT QT QT	Sec	Township	Range	Township Name	County	Feet From Section Line	Feet From DRLG Unit
SL:	NWNE SW	15	4N	14W	OVERISEL	ALLEGAN	50 N 1270 E	50 N 50 W
BHL:	NWNE SW	15	4N	14W	OVERISEL	ALLEGAN		

Michigan Department of
Environment, Great Lakes, and Energy
Oil, Gas and Minerals Division

Updated Permits

9/6/2021 THRU 9/10/2021



Permit Number Permittee Number Permittee Name

22354 491 CONSUMERS ENERGY CO

1945 W PARNALL RD
JACKSON, MI 49201

API Well Number: 21-147-22354-00-00

Well Name: C P C I-104

Plugging Date: 7/29/2021

Location	QT QT QT	Sec	Township	Range	Township Name	County	Feet From Section Line	Feet From DRLG Unit
SL:	SWSENE	2	3N	15E	IRA	SAINT CLAIR	330 S 990 E	330 S 990 E
BHL:	SWSENE	2	3N	15E	IRA	SAINT CLAIR		

22354 491 CONSUMERS ENERGY CO

1945 W PARNALL RD
JACKSON, MI 49201

API Well Number: 21-147-22354-01-00

Well Name: C P C I-104

Plugging Date: 7/29/2021

Location	QT QT QT	Sec	Township	Range	Township Name	County	Feet From Section Line	Feet From DRLG Unit
SL:	SWSENE	2	3N	15E	IRA	SAINT CLAIR	330 S 990 E	330 S 990 E
BHL:	SWSENE	2	3N	15E	IRA	SAINT CLAIR		

Michigan Department of
Environment, Great Lakes, and Energy
Oil, Gas and Minerals Division

Updated Permits

9/6/2021 THRU 9/10/2021



Permit Number Permittee Number Permittee Name

23107 491 CONSUMERS ENERGY CO

1945 W PARNALL RD
JACKSON, MI 49201

API Well Number: 21-005-23107-00-00

Well Name: CONSUMERS POWER 247

Plugging Date: 8/27/2021

Location	QT QT QT	Sec	Township	Range	Township Name	County	Feet From Section Line	Feet From DRLG Unit
SL:	NENWSE	9	4N	14W	OVERISEL	ALLEGAN	50 N 1293 W	50 N 30 E
BHL:	NENWSE	9	4N	14W	OVERISEL	ALLEGAN		

23238 491 CONSUMERS ENERGY CO

1945 W PARNALL RD
JACKSON, MI 49201

API Well Number: 21-005-23238-00-00

Well Name: CONSUMERS POWER CO 279

Plugging Date: 8/16/2021

Location	QT QT QT	Sec	Township	Range	Township Name	County	Feet From Section Line	Feet From DRLG Unit
SL:	CNNWSE	22	4N	14W	OVERISEL	ALLEGAN	660 N 660 W	660 N 660 W
BHL:	CNNWSE	22	4N	14W	OVERISEL	ALLEGAN		

Michigan Department of
Environment, Great Lakes, and Energy
Oil, Gas and Minerals Division

Updated Permits

9/6/2021 THRU 9/10/2021



Permit Number Permittee Number Permittee Name

Page 16

23245 491 CONSUMERS ENERGY CO

1945 W PARNALL RD
JACKSON, MI 49201

API Well Number: 21-005-23245-00-00

Well Name: CONSUMERS POWER CO 255

Plugging Date: 8/27/2021

Location	QT QT QT	Sec	Township	Range	Township Name	County	Feet From Section Line	Feet From DRLG Unit
SL:	NWNWSE	16	4N	14W	OVERISEL	ALLEGAN	555 N 633 W	555 N 633 W
BHL:	NWNWSE	16	4N	14W	OVERISEL	ALLEGAN		



Michigan Department of
Environment, Great Lakes, and Energy
Oil, Gas and Minerals Division

Updated Permits

9/6/2021 THRU 9/10/2021



Permit Number Permittee Number Permittee Name

APPLICATIONS TO CHANGE WELL STATUS:

46376 6371 BREITBURN OPERATING LIMITED
PARTNERSHIP
1111 BAGBY STREET, SUITE 1600
HOUSTON, TX 77002

API Well Number: 21-039-46376-00-00

Well Name: STATE FREDERIC X D2-25

Approval Date: 9/7/2021

Location	QT QT QT	Sec	Township	Range	Township Name	County	Feet From Section Line	Feet From DRLG Unit
SL:	SWSESW	25	28N	4W	FREDERIC	CRAWFORD	500 S 750 E	500 S 570 W
BHL:	SWSESW	25	28N	4W	FREDERIC	CRAWFORD		

Proposed Rework: Temporarily Abandoned

Comment: ACOWS for TA expires on 3/31/22



Michigan Department of
Environment, Great Lakes, and Energy
Oil, Gas and Minerals Division

Updated Permits

9/6/2021 THRU 9/10/2021



Permit Number Permittee Number Permittee Name

PERMIT TERMINATIONS:

61399 6498 WOLVERINE GAS AND
OIL COMPANY OF
MICHIGAN LLC ONE
RIVERFRONT PLAZA
55 CAMPAU, NW
GRAND RAPIDS, MI 49503

API Well Number: 21-077-62021-00-00

Well Name: SMITH 29-1

Termination Date: 4/4/2021

Location	QT QT QT	Sec	Township	Range	Township Name	County	Feet From Section Line	Feet From DRLG Unit
SL:	NESWNW	29	3S	9W	CLIMAX	KALAMAZOO	1544 N 789 W	
BHL:	SENWNW	29	3S	9W	CLIMAX	KALAMAZOO	1138 N 985 W	1138 N 985 W

Michigan Department of
Environment, Great Lakes, and Energy
Oil, Gas and Minerals Division

Updated Permits

9/6/2021 THRU 9/10/2021



Permit Number Permittee Number Permittee Name

TRANSFER OF OWNERSHIP:

29016 6312 ARBOR OPERATING LLC
333 West Grandview Parkway
Suite 401
TRAVERSE CITY, MI 49684

API Well Number: 21-079-29016-00-00

Well Name: STATE KALKASKA "D" 1-13

Transfer Date: 9/9/2021

Previous Owner: C M S GAS TRANSMISSION CO

Location	QT QT QT	Sec	Township	Range	Township Name	County	Feet From Section Line	Feet From DRLG Unit
SL:	NWSWNW	13	27N	8W	KALKASKA	KALKASKA	990 S 330 W	990 S 330 W
BHL:	NWSWNW	13	27N	8W	KALKASKA	KALKASKA		

