

Michigan Department of  
Environment, Great Lakes, and Energy  
Oil, Gas and Minerals Division

PERMIT APPLICATIONS

10/11/2021 THRU 10/15/2021



MICHIGAN DEPARTMENT OF  
ENVIRONMENT, GREAT LAKES, AND ENERGY

Application Number

Date Received

Permittee  
Number

Permittee  
Name

Page 1

622                      10/12/2021                      8139                      MUSKEGON OPERATING  
COMPANY LLC  
1425 S MISSION RD  
  
MOUNT PLEASANT, MI 48858

Prev Permit:

Well Name: State Plainfield 2-34

Well Type: OIL

Permit Type: Drill

H2S Present? Yes

Surface Owner: Austin & Lindsey  
Duby

True Vertical Depth: 3500

Target Formation: DUNDEE

Deepest Formation: DETROIT RIVER  
ANHY

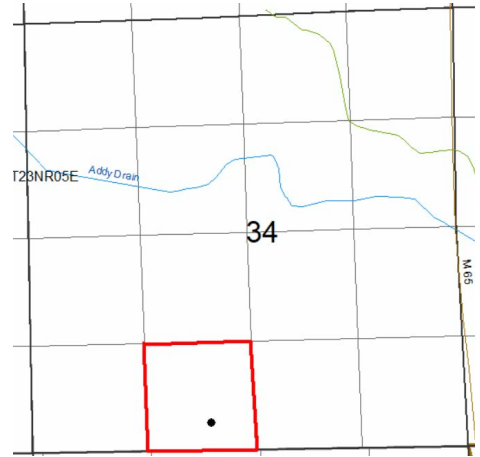

40-acre Drilling Unit, SE/4 SW/4 Section 34

Location:	QT QT QT	Sec	Township	Range	Township Name	County	Feet From Section Line	Feet From DRLG Unit Line
SL:	SESESW	34	23N	5E	PLAINFIELD	IOSCO	330 S 2202 W	330 S 417 E
BHL:	SESESW	34	23N	5E	PLAINFIELD	IOSCO	330 S 2202 W	330 S 417 E

Michigan Department of  
Environment, Great Lakes, and Energy  
Oil, Gas and Minerals Division

PERMIT APPLICATIONS

10/11/2021 THRU 10/15/2021



Application Number

Date Received

Permittee  
Number

Permittee  
Name

Page 2

637                      10/12/2021                      7772                      LAMBDA ENERGY RESOURCES  
LLC  
12012 Wickchester  
Suite 300  
Houston, TX 77079

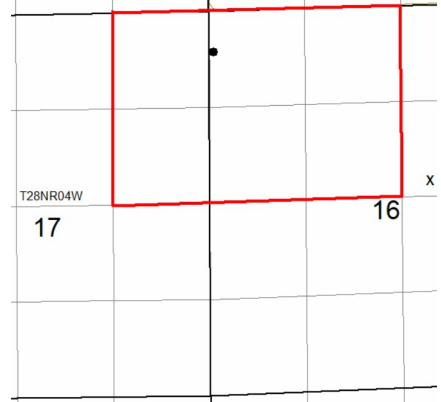

Prev Permit: None

Well Name: State Frederic 4-16 HD1      Surface Owner: State of Michigan

Well Type: OIL                                      True Vertical Depth: 7321

Permit Type: Drill                                      Target Formation: NIAGARAN BROWN

H2S Present? No                                      Deepest Formation: NIAGARAN GRAY

240-acre R303 Drilling Unit, NW/4  
Section 16, E/2 NE/4 Section 17

Location:	QT QT QT	Sec	Township	Range	Township Name	County	Feet From Section Line	Feet From DRLG Unit Line
SL:	SWSWNE	16	28N	4W	FREDERIC	CRAWFORD	161 S 2286 E	
BHL:	NWNWNW	16	28N	4W	FREDERIC	CRAWFORD	608 N 44 E	608 N 1329 W

Michigan Department of  
Environment, Great Lakes, and Energy  
Oil, Gas and Minerals Division

PERMIT LIST

10/11/2021 THRU 10/15/2021



Permit Number 61567  
Issue Date 10/12/2021  
Permittee Number 6498  
Permittee Name WOLVERINE GAS AND OIL COMPANY OF MICHIGAN LLC  
ONE RIVERFRONT PLAZA  
55 CAMPAU, NW  
GRAND RAPIDS, MI 49503

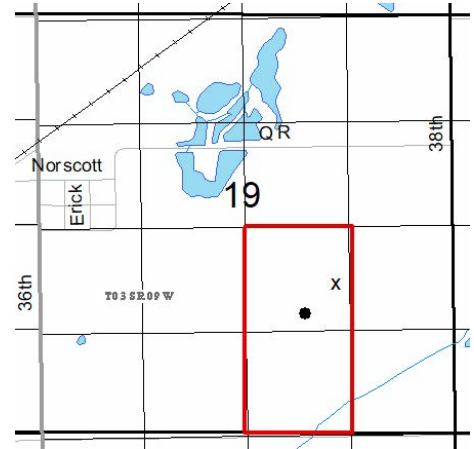

80-acre R303 Drilling Unit, E/2 SE/4 Section 19

API Well No: 21-077-62033-00-00

Prev Permit:

Well Name: Keystone Unlimited, LLC 19-1 Surface Owner: Keystone Unlimited, LLC

Well Type: Oil Well True Vertical Depth: 3755FT

Permit Type: Drill Target Formation: TRENTON

H2S Present? Yes Deepest Formation: GLENWOOD

Location:	QT QT QT	Sec	Township	Range	Township Name	County	Feet From Section Line	Feet From DRLG Unit Line
SL:	SENWSE	19	3S	9W	CLIMAX	KALAMAZOO	1663 S 1548 E	
BHL:	SENWSE	19	3S	9W	CLIMAX	KALAMAZOO	1581 S 1887 E	1059 N 566 E

61568 10/13/2021 7772 LAMBDA ENERGY RESOURCES LLC  
12012 Wickchester  
Suite 300  
Houston, TX 77079

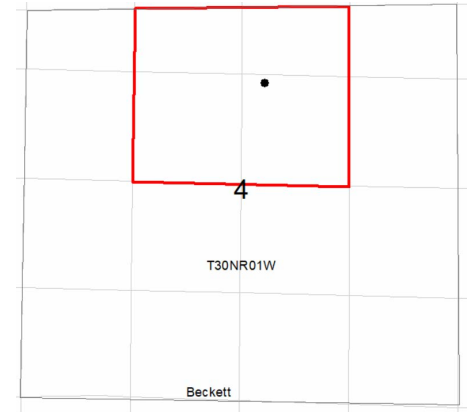

160-acre R303 Drilling Unit, W/2 NE/4 and E/2 NW/4, Section 4

API Well No: 21-137-62011-00-00

Prev Permit:

Well Name: STATE CHARLTON 22-4 Surface Owner: FRANK PARIS

Well Type: Oil Well True Vertical Depth: 6400FT

Permit Type: Drill Target Formation: NIAGARAN BROWN

H2S Present? No Deepest Formation: NIAGARAN GRAY

Location:	QT QT QT	Sec	Township	Range	Township Name	County	Feet From Section Line	Feet From DRLG Unit Line
SL:	NWSWNE	4	30N	1W	CHARLTON	OTSEGO	938 N 2276 E	
BHL:	NWSWNE	4	30N	1W	CHARLTON	OTSEGO	938 N 2276 E	938 N 949 E

Michigan Department of  
Environment, Great Lakes, and Energy  
Oil, Gas and Minerals Division

Updated Permits

10/11/2021 THRU 10/15/2021



Permit Number      Permittee Number      Permittee Name

Page 1

**PLUGGING INSTRUCTIONS ISSUED:**

61533      7772      LAMBDA ENERGY RESOURCES LLC  
12012 Wickchester  
Suite 300  
Houston, TX 77079 USA

API Well Number: 21-137-62010-00-00

Well Name: BREWER-SAVAGE 1-16

Plug Inst. Issue Date: 10/7/2021

Location	QT QT QT	Sec	Township	Range	Township Name	County	Feet From Section Line	Feet From DRLG Unit
SL:	NWNESE	16	29N	4W	HAYES	OTSEGO	2476 S 812 E	1154 S 522 W
BHL:	NWNESE	16	29N	4W	HAYES	OTSEGO	2476 S 812 E	1154 S 522 W

Comment: App to P&A expires on 10/7/2022 (ACOWS processed after plugging completed)

---

Michigan Department of  
Environment, Great Lakes, and Energy  
Oil, Gas and Minerals Division

Updated Permits

10/11/2021 THRU 10/15/2021



Permit Number      Permittee Number      Permittee Name

**RECORD OF WELL PLUGGING**

48690      6361      RIVERSIDE ENERGY MICHIGAN LLC  
10691 EAST CARTER ROAD  
SUITE 201  
TRAVERSE CITY, MI 49684

API Well Number: 21-009-48690-00-00

Well Name: MALPAS A4-34

Plugging Date: 11/3/2014

Location	QT QT QT	Sec	Township	Range	Township Name	County	Feet From Section Line	Feet From DRLG Unit
SL:	NWNENE	34	31N	6W	JORDAN	ANTRIM	520 N 830 E	520 N 480 W
BHL:	NWNENE	34	31N	6W	JORDAN	ANTRIM		

51474      6361      RIVERSIDE ENERGY MICHIGAN LLC  
10691 EAST CARTER ROAD  
SUITE 201  
TRAVERSE CITY, MI 49684

API Well Number: 21-029-51474-00-00

Well Name: MATELSKI A4-35

Plugging Date: 11/5/2018

Location	QT QT QT	Sec	Township	Range	Township Name	County	Feet From Section Line	Feet From DRLG Unit
SL:	NENENE	35	32N	6W	WILSON	CHARLEVOIX	350 N 376 E	350 N 376 E
BHL:	NENENE	35	32N	6W	WILSON	CHARLEVOIX		

Michigan Department of  
Environment, Great Lakes, and Energy  
Oil, Gas and Minerals Division

Updated Permits

10/11/2021 THRU 10/15/2021



Permit Number      Permittee Number      Permittee Name

53613      6361      RIVERSIDE ENERGY MICHIGAN LLC  
10691 EAST CARTER ROAD  
SUITE 201  
TRAVERSE CITY, MI 49684

API Well Number: 21-137-53613-00-00

Well Name: MARTENSON ET AL D3-11A      True Vertical Depth: 1794

Plugging Date: 9/16/2019

Location	QT QT QT	Sec	Township	Range	Township Name	County	Feet From Section Line	Feet From DRLG Unit
SL:	NWSWSE	11	29N	2W	CHESTER	OTSEGO	1035 S 2213 E	
BHL:	NWSESE	11	29N	2W	CHESTER	OTSEGO	868 S 1006 E	452 N 1006 E

Michigan Department of  
Environment, Great Lakes, and Energy  
Oil, Gas and Minerals Division

Updated Permits

10/11/2021 THRU 10/15/2021



Permit Number      Permittee Number      Permittee Name

Page 4

**RECORD OF CHANGE OF WELL STATUS:**

61430                      4267                      MICHIGAN GEOSEARCH INC  
P.O BOX 1368  
  
OKEMOS, MI 48805

API Well Number: 21-093-39857-01-00

Well Name: BUURMA FARMS, INC. 1-36A                      True Vertical Depth: 3990

Change Date: 1/14/2021

Location	QT QT QT	Sec	Township	Range	Township Name	County	Feet From Section Line	Feet From DRLG Unit
SL:	SWSESW	36	2N	3E	IOSCO	LIVINGSTON	330 S 1399 W	
BHL:	SESWSW	36	2N	3E	IOSCO	LIVINGSTON	369 S 972 W	369 S 972 W

Proposed Rework: Reworked to Perforate & Test Current Formation

Comment: Reworked to perf additional sections within the Niaganan.



Michigan Department of  
Environment, Great Lakes, and Energy  
Oil, Gas and Minerals Division

Updated Permits

10/11/2021 THRU 10/15/2021



Permit Number      Permittee Number      Permittee Name

**PERMIT TERMINATIONS:**

61489                  6498                  WOLVERINE GAS AND OIL  
COMPANY OF MICHIGAN LLC  
ONE RIVERFRONT PLAZA  
55 CAMPAU, NW  
GRAND RAPIDS, MI 49503

API Well Number: 21-077-62028-00-00

Well Name: BAILEY 17-1

Termination Date: 10/12/2021

Location	QT QT QT	Sec	Township	Range	Township Name	County	Feet From Section Line	Feet From DRLG Unit
SL:	NESESW	17	3S	9W	CLIMAX	KALAMAZOO	954 S 2503 W	364 N 1184 W
BHL:	SESESW	17	3S	9W	CLIMAX	KALAMAZOO	514 S 2454 W	514 S 1134 W

Comment: Terminated per Permittee request.

