

Michigan Department of
Environment, Great Lakes, and Energy
Oil, Gas, and Minerals Division

PERMIT APPLICATIONS

4/22/2019 THRU 4/26/2019



322 04/25/2019 104 WEST BAY EXPLORATION
COMPANY

13685 S WEST BAYSHORE DR
TRAVERSE CITY, MI 49684

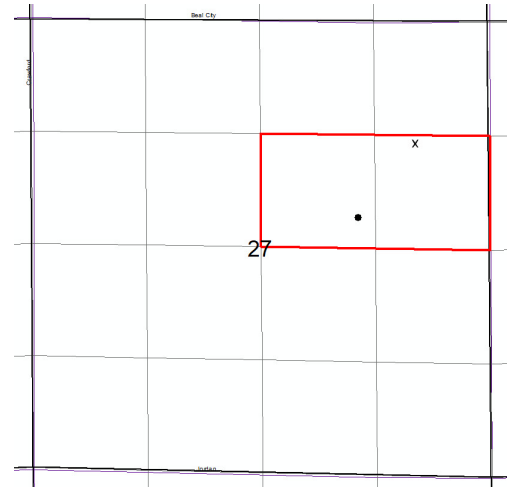

Prev Permit:

Well Name: Oaks 1-27

Surface Owner: Donald & Ruth Oaks

Well Type: OIL

True Vertical Depth: 4150

Permit Type: Drill

Target Formation: DUNDEE

H2S Present? Yes

Deepest Formation: DUNDEE

Drilling Unit: S/2 NE/4; 80-acre R303 exception requested

Location:	QT QT QT	Sec	Township	Range	Township Name	County	Feet From Section Line	Feet From DRLG Unit Line
SL:	NWSENE	27	15N	4W	ISABELLA	ISABELLA	1346 N 954 E	31 N 954 E
BHL:	SESWNE	27	15N	4W	ISABELLA	ISABELLA	2225 N 1425 E	398 S 1220 W

325 04/25/2019 5320 SAVOY ENERGY LP
920 HASTINGS STREET, SUITE A
PO BOX 1560
TRAVERSE CITY, MI 49685-1560

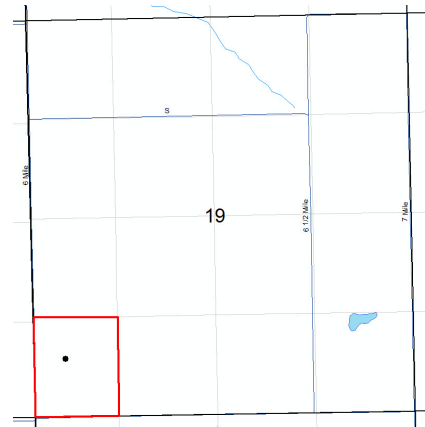

Prev Permit:

Well Name: Motz 1-19

Surface Owner: Motz, Betty J.

Well Type: OIL

True Vertical Depth: 4000

Permit Type: Drill

Target Formation: TRENTON-BLACK RIVER

H2S Present? No

Deepest Formation: PRAIRIE DU CHIEN

Drilling Unit: SW/4 SW/4 of Fractional Sec 19

Location:	QT QT QT	Sec	Township	Range	Township Name	County	Feet From Section Line	Feet From DRLG Unit Line
SL:	NWSWSW	19	4S	7W	BURLINGTON	CALHOUN	750 S 430 W	579 N 430 W
BHL:	NWSWSW	19	4S	7W	BURLINGTON	CALHOUN	750 S 430 W	579 N 430 W

Michigan Department of
Environment, Great Lakes, and Energy
Oil, Gas, and Minerals Division

PERMIT APPLICATIONS

4/22/2019 THRU 4/26/2019



Application Number

Date Received

Permittee
Number

Permittee
Name

Page 2

326 04/26/2019 5095 OMIMEX ENERGY INC
7950 JOHN T. WHITE ROAD
FT WORTH, TX 76120

Prev Permit: 29639

Well Name: STOLBERG, HAGAN, HANSEN 2-25 Surface Owner: PINE ACRES LLC

Well Type: OTI True Vertical Depth: 4333

Permit Type: Convert Target Formation: NIAGARAN

H2S Present? Yes Deepest Formation: NIAGARAN

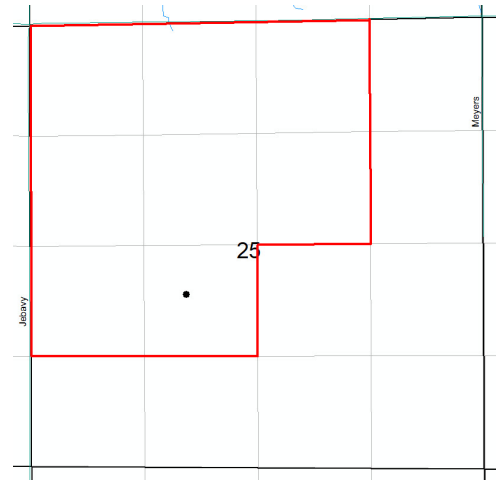

320-acre unit for secondary recovery

Location:	QT QT QT	Sec	Township	Range	Township Name	County	Feet From Section Line	Feet From DRLG Unit Line
SL:	SENE SW	25	19N	18W	HAMLIN	MASON	2080 S 1780 W	760 S 860 E
BHL:	SENE SW	25	19N	18W	HAMLIN	MASON	2080 S 1780 W	760 S 860 E

Michigan Department of
Environmental, Great Lakes, and Energy
Oil, Gas and Minerals Division

PERMIT LIST

4/22/2019 THRU 4/26/2019



Permit Number Issue Date Permittee Number Permittee Name Page 1

61403 4/22/2019 6498 WOLVERINE GAS AND OIL
COMPANY OF MICHIGAN LLC
ONE RIVERFRONT PLAZA
55 CAMPAU, NW
GRAND RAPIDS, MI 49503

API Well No: 21-077-62023-00-00

Prev Permit:

Well Name: MCMICHAEL 8-1

Surface Owner: Mike M. McMichael
Rev. Trust

Well Type: Oil Well

True Vertical Depth: 3997FT

Permit Type: Drill

Target Formation: TRENTON

H2S Present? Yes

Deepest Formation: GLENWOOD

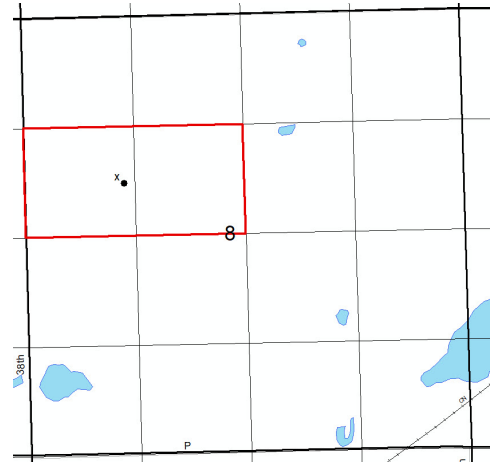

80 Acre R303 Unit: S/2 NW/4, Sec 8

Location:	QT QT QT	Sec	Township	Range	Township Name	County	Feet From Section Line	Feet From DRLG Unit Line
SL:	SESWNW		8 3S	9W	CLIMAX	KALAMAZOO	2008 N 1188 W	
BHL:	SESWNW		8 3S	9W	CLIMAX	KALAMAZOO	2119 N 1262 W	538 S 1262 W

Michigan Department of
Environment, Great Lakes, and Energy
Oil, Gas and Minerals Division

Updated Permits

4/22/2019 THRU 4/26/2019



Permit Number Permittee Number Permittee Name

PLUGGING INSTRUCTIONS ISSUED:

48738 6361 RIVERSIDE ENERGY MICHIGAN LLC
10691 EAST CARTER ROAD
SUITE 201
TRAVERSE CITY, MI 49684

API Well Number: 21-007-48738-00-00

Well Name: STATE OSSINEKE 2-3

Plug Inst. Issue Date: 4/11/2019

Location	QT QT QT	Sec	Township	Range	Township Name	County	Feet From Section Line	Feet From DRLG Unit
SL:	NENWNE	3	29N	6E	OSSINEKE	ALPENA	387 N 944 W	387 N 370 E

Comment: App. to P&A expires 3/31/20.

51100 6361 RIVERSIDE ENERGY MICHIGAN LLC
10691 EAST CARTER ROAD
SUITE 201
TRAVERSE CITY, MI 49684

API Well Number: 21-007-51100-00-00

Well Name: ELEVEN FORTY CLUB 12-3

Plug Inst. Issue Date: 4/11/2019

Location	QT QT QT	Sec	Township	Range	Township Name	County	Feet From Section Line	Feet From DRLG Unit
SL:	NENWSW	3	29N	6E	OSSINEKE	ALPENA	660 N 1080 W	660 N 1080 W

Comment: App. to P&A expires 3/31/20.

Michigan Department of
Environment, Great Lakes, and Energy
Oil, Gas and Minerals Division

Updated Permits

4/22/2019 THRU 4/26/2019



Permit Number Permittee Number Permittee Name

Page 2

51101 6361 RIVERSIDE ENERGY MICHIGAN LLC
10691 EAST CARTER ROAD
SUITE 201
TRAVERSE CITY, MI 49684

API Well Number: 21-007-51101-00-00

Well Name: HAHN 3-33

Plug Inst. Issue Date: 4/11/2019

Location	QT QT QT	Sec	Township	Range	Township Name	County	Feet From Section Line	Feet From DRLG Unit
SL:	NWNENW	33	30N	6E	GREEN	ALPENA	430 N 1010 E	430 N 1010 E

Comment: App. to P&A expires 3/31/20.

51102 6361 RIVERSIDE ENERGY MICHIGAN LLC
10691 EAST CARTER ROAD
SUITE 201
TRAVERSE CITY, MI 49684

API Well Number: 21-007-51102-00-00

Well Name: NEUMANN 3-3

Plug Inst. Issue Date: 4/11/2019

Location	QT QT QT	Sec	Township	Range	Township Name	County	Feet From Section Line	Feet From DRLG Unit
SL:	SWNENW	3	29N	6E	OSSINEKE	ALPENA	900 N 750 E	900 N 575 W

Comment: App. to P&A expires 3/31/20.

Michigan Department of
Environment, Great Lakes, and Energy
Oil, Gas and Minerals Division

Updated Permits

4/22/2019 THRU 4/26/2019



Permit Number Permittee Number Permittee Name

Page 3

51108 6361 RIVERSIDE ENERGY MICHIGAN LLC
10691 EAST CARTER ROAD
SUITE 201
TRAVERSE CITY, MI 49684

API Well Number: 21-007-51108-00-00

Well Name: FURNISH 14-3

Plug Inst. Issue Date: 4/11/2019

Location	QT QT QT	Sec	Township	Range	Township Name	County	Feet From Section Line	Feet From DRLG Unit
SL:	SESESW	3	29N	6E	OSSINEKE	ALPENA	330 S 330 E	330 S 330 E

Comment: App. to P&A expires 3/31/20.

51161 6361 RIVERSIDE ENERGY MICHIGAN LLC
10691 EAST CARTER ROAD
SUITE 201
TRAVERSE CITY, MI 49684

API Well Number: 21-007-51161-00-00

Well Name: STODDARD 1-5

Plug Inst. Issue Date: 4/11/2019

Location	QT QT QT	Sec	Township	Range	Township Name	County	Feet From Section Line	Feet From DRLG Unit
SL:	NENENE	5	29N	6E	OSSINEKE	ALPENA	555 N 345 E	820 S 345 E

Comment: App. to P&A expires 3/31/20.

Michigan Department of
Environment, Great Lakes, and Energy
Oil, Gas and Minerals Division

Updated Permits

4/22/2019 THRU 4/26/2019



Permit Number Permittee Number Permittee Name

Page 4

51172 6361 RIVERSIDE ENERGY MICHIGAN LLC
10691 EAST CARTER ROAD
SUITE 201
TRAVERSE CITY, MI 49684

API Well Number: 21-007-51172-00-00

Well Name: STATE GREEN 11-33

Plug Inst. Issue Date: 4/11/2019

Location	QT QT QT	Sec	Township	Range	Township Name	County	Feet From Section Line	Feet From DRLG Unit
SL:	SENE SW	33	30N	6E	GREEN	ALPENA	675 N 575 E	635 S 575 E

Comment: App. to P&A expires 3/31/20.

51180 6361 RIVERSIDE ENERGY MICHIGAN LLC
10691 EAST CARTER ROAD
SUITE 201
TRAVERSE CITY, MI 49684

API Well Number: 21-007-51180-00-00

Well Name: STATE OSSINEKE 8-3

Plug Inst. Issue Date: 4/11/2019

Location	QT QT QT	Sec	Township	Range	Township Name	County	Feet From Section Line	Feet From DRLG Unit
SL:	SESE NE	3	29N	6E	OSSINEKE	ALPENA	330 S 660 E	330 S 660 E

Comment: App. to P&A expires 3/31/20.

Michigan Department of
Environment, Great Lakes, and Energy
Oil, Gas and Minerals Division

Updated Permits

4/22/2019 THRU 4/26/2019



Permit Number Permittee Number Permittee Name

Page 5

51194 6361 RIVERSIDE ENERGY MICHIGAN LLC
10691 EAST CARTER ROAD
SUITE 201
TRAVERSE CITY, MI 49684

API Well Number: 21-007-51194-00-00

Well Name: STATE GREEN & MARQUARDT 9-33

Plug Inst. Issue Date: 4/11/2019

Location	QT QT QT	Sec	Township	Range	Township Name	County	Feet From Section Line	Feet From DRLG Unit
SL:	SWNESE	33	30N	6E	GREEN	ALPENA	920 N 740 E	392 S 740 E

Comment: App. to P&A expires 3/31/20.

51248 6361 RIVERSIDE ENERGY MICHIGAN LLC
10691 EAST CARTER ROAD
SUITE 201
TRAVERSE CITY, MI 49684

API Well Number: 21-007-51248-00-00

Well Name: HAHN 8-32

Plug Inst. Issue Date: 4/11/2019

Location	QT QT QT	Sec	Township	Range	Township Name	County	Feet From Section Line	Feet From DRLG Unit
SL:	NESENE	32	30N	6E	GREEN	ALPENA	1100 S 500 E	1100 S 500 E

Comment: App. to P&A expires 3/31/20.

Michigan Department of
Environment, Great Lakes, and Energy
Oil, Gas and Minerals Division

Updated Permits

4/22/2019 THRU 4/26/2019



Permit Number Permittee Number Permittee Name

Page 6

51263 6361 RIVERSIDE ENERGY MICHIGAN LLC
10691 EAST CARTER ROAD
SUITE 201
TRAVERSE CITY, MI 49684

API Well Number: 21-007-51263-00-00

Well Name: DOUGLAS 9-34

Plug Inst. Issue Date: 4/11/2019

Location	QT QT QT	Sec	Township	Range	Township Name	County	Feet From Section Line	Feet From DRLG Unit
SL:	SWNESE	34	30N	6E	WILSON	ALPENA	800 N 1200 E	525 S 1200 E

Comment: App. to P&A expires 3/31/20.

51264 6361 RIVERSIDE ENERGY MICHIGAN LLC
10691 EAST CARTER ROAD
SUITE 201
TRAVERSE CITY, MI 49684

API Well Number: 21-007-51264-00-00

Well Name: THIEM 11-34

Plug Inst. Issue Date: 4/11/2019

Location	QT QT QT	Sec	Township	Range	Township Name	County	Feet From Section Line	Feet From DRLG Unit
SL:	SWNESW	34	30N	6E	WILSON	ALPENA	990 N 990 E	330 S 990 E

Comment: App. to P&A expires 3/31/20.

Michigan Department of
Environment, Great Lakes, and Energy
Oil, Gas and Minerals Division

Updated Permits

4/22/2019 THRU 4/26/2019



Permit Number Permittee Number Permittee Name

Page 7

51266 6361 RIVERSIDE ENERGY MICHIGAN LLC
10691 EAST CARTER ROAD
SUITE 201
TRAVERSE CITY, MI 49684

API Well Number: 21-007-51266-00-00

Well Name: C & H 6-34

Plug Inst. Issue Date: 4/11/2019

Location	QT QT QT	Sec	Township	Range	Township Name	County	Feet From Section Line	Feet From DRLG Unit
SL:	NWSE	34	30N	6E	WILSON	ALPENA	1150 S 860 E	1150 S 460 W

Comment: App. to P&A expires 3/31/20.

51269 6361 RIVERSIDE ENERGY MICHIGAN LLC
10691 EAST CARTER ROAD
SUITE 201
TRAVERSE CITY, MI 49684

API Well Number: 21-007-51269-00-00

Well Name: HOEBERLING 10-22

Plug Inst. Issue Date: 4/11/2019

Location	QT QT QT	Sec	Township	Range	Township Name	County	Feet From Section Line	Feet From DRLG Unit
SL:	SWNWSE	22	30N	6E	WILSON	ALPENA	750 N 330 W	575 S 330 W

Comment: App. to P&A expires 3/31/20.

Michigan Department of
Environment, Great Lakes, and Energy
Oil, Gas and Minerals Division

Updated Permits

4/22/2019 THRU 4/26/2019



Permit Number Permittee Number Permittee Name

Page 8

51847 6361 RIVERSIDE ENERGY MICHIGAN LLC
10691 EAST CARTER ROAD
SUITE 201
TRAVERSE CITY, MI 49684

API Well Number: 21-007-51847-00-00

Well Name: NADEAU 7-34

Plug Inst. Issue Date: 4/11/2019

Location	QT QT QT	Sec	Township	Range	Township Name	County	Feet From Section Line	Feet From DRLG Unit
SL:	NESWNE	34	30N	6E	WILSON	ALPENA	880 S 1200 W	445 N 1200 W

Comment: App. to P&A expires 3/31/20.

52865 6361 RIVERSIDE ENERGY MICHIGAN LLC
10691 EAST CARTER ROAD
SUITE 201
TRAVERSE CITY, MI 49684

API Well Number: 21-007-52865-00-00

Well Name: HABERMEHL 5-19

Plug Inst. Issue Date: 4/11/2019

Location	QT QT QT	Sec	Township	Range	Township Name	County	Feet From Section Line	Feet From DRLG Unit
SL:	NESWNW	19	30N	7E	WILSON	ALPENA	976 S 350 W	350 N 350 W

Comment: App. to P&A expires 3/31/20.

Michigan Department of
Environment, Great Lakes, and Energy
Oil, Gas and Minerals Division

Updated Permits

4/22/2019 THRU 4/26/2019



Permit Number Permittee Number Permittee Name

Page 9

43450 6361 RIVERSIDE ENERGY MICHIGAN LLC
10691 EAST CARTER ROAD
SUITE 201
TRAVERSE CITY, MI 49684

API Well Number: 21-137-43450-00-00

Well Name: STATE CHESTER D2-31

Plug Inst. Issue Date: 4/19/2019

Location	QT QT QT	Sec	Township	Range	Township Name	County	Feet From Section Line	Feet From DRLG Unit
SL:	SESENE	31	30N	2W	CHESTER	OTSEGO	405 S 445 E	405 S 445 E

Comment: App. to P&A expires 4/20/20.

.....

Michigan Department of
Environment, Great Lakes, and Energy
Oil, Gas and Minerals Division

Updated Permits

4/22/2019 THRU 4/26/2019



Permit Number Permittee Number Permittee Name

APPLICATIONS TO CHANGE WELL STATUS:

51261 6361 RIVERSIDE ENERGY MICHIGAN LLC
10691 EAST CARTER ROAD
SUITE 201
TRAVERSE CITY, MI 49684

API Well Number: 21-007-51261-00-00

Well Name: STATE GREEN 16-28

Approval Date: 4/11/2019

Location	QT QT QT	Sec	Township	Range	Township Name	County	Feet From Section Line	Feet From DRLG Unit
SL:	NWSESE	28	30N	6E	GREEN	ALPENA	700 S 810 E	610 N 810 E

Proposed Rework: ACOWS Terminated

Comment: ACOWS for approved plugging instructions denied based on operator planning on plugging well in 2020. Operator to submit plugging instructions next year.

58270 4738 COBRA OIL AND GAS
CORPORATION
2201 KELL BOULEVARD
PO BOX 8206
WICHITA FALLS, TX 76307-8206

API Well Number: 21-011-58270-00-00

Well Name: CLAYTON UNIT 44-3

Approval Date: 4/19/2019

Location	QT QT QT	Sec	Township	Range	Township Name	County	Feet From Section Line	Feet From DRLG Unit
SL:	NWSESE	3	20N	4E	CLAYTON	ARENAC	1000 S 1313 E	

Proposed Rework: ACOWS to Perforate and Test Current Formation

Comment: ACOWS to perf. Upper PdC. stimulate, and comingle with with existing perms, expires 4/19/20.

Michigan Department of
Environment, Great Lakes, and Energy
Oil, Gas and Minerals Division

Updated Permits

4/22/2019 THRU 4/26/2019



Permit Number Permittee Number Permittee Name

BOTTOM HOLE LOCATION CORRECTIONS:

61297 6312 ARBOR OPERATING LLC

104 S UNION STREET SUITE 202
TRAVERSE CITY, MI 49684

API Well Number: 21-055-39426-03-00

Well Name: STATE GRANT & SVEC 1-9 HD1A

Correction Date: 4/23/2019

Location	QT QT QT	Sec	Township	Range	Township Name	County	Feet From Section Line	Feet From DRLG Unit
SL:	NWNWSE	9	25N	12W	GRANT	GRAND TRAVERSE	2391 S 2145 E	
BHL:	NWSENE	9	25N	12W	GRANT	GRAND TRAVERSE	1760 N 1156 E	850 S 1156 E

