

Michigan Department of  
Environment, Great Lakes, and Energy  
Oil, Gas, and Minerals Division

PERMIT APPLICATIONS

4/29/2019 THRU 5/3/2019



Application Number

Date Received

Permittee  
Number

Permittee  
Name

Page 1

327 04/29/2019 5312

PAXTON RESOURCES LLC  
132 N OTSEGO AVE  
GAYLORD, MI 49735

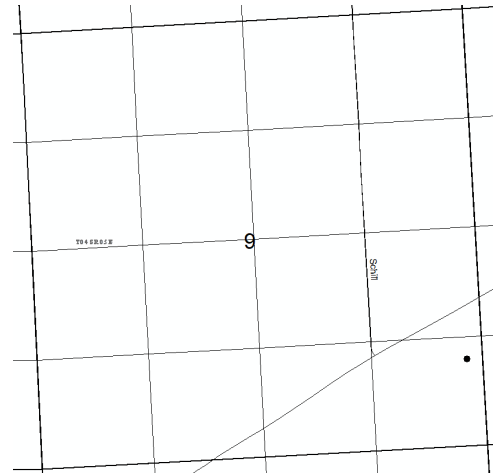

No Drilling Unit, non-producing well

Prev Permit: 61202 (expired)

Well Name: JEDELE D4-9 SWD

Surface Owner: TOPO LLC

Well Type: BDW

True Vertical Depth: 2280

Permit Type: Drill

Target Formation: NIAGARAN

H2S Present? No

Deepest Formation: CLINTON

Location:	QT QT QT	Sec	Township	Range	Township Name	County	Feet From Section Line	Feet From DRLG Unit Line
SL:	NESESE	9	4S	5E	SALINE	WASHTENAW	1002 S 187 E	
BHL:	NESESE	9	4S	5E	SALINE	WASHTENAW	1002 S 187 E	

328 04/30/2019 5320

SAVOY ENERGY LP  
920 HASTINGS STREET, SUITE A  
PO BOX 1560  
TRAVERSE CITY, MI 49685-1560

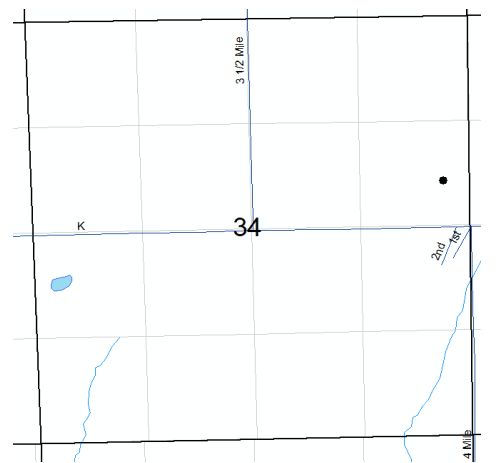

No Drilling Unit, non-producing well

Prev Permit: 61372

Well Name: WEEKS 2-34 SWD

Surface Owner: EUGENE WEEKS  
SR AND SHIRLEY WEEKS

Well Type: BDW

True Vertical Depth: 2785

Permit Type: Reentry

Target Formation: NIAGARAN

H2S Present? No

Deepest Formation: CABOT HEAD

Location:	QT QT QT	Sec	Township	Range	Township Name	County	Feet From Section Line	Feet From DRLG Unit Line
SL:	SESENE	34	3S	8W	LEROY	CALHOUN	2096 N 250 E	
BHL:	SESENE	34	3S	8W	LEROY	CALHOUN	2096 N 250 E	

Michigan Department of  
Environment, Great Lakes, and Energy  
Oil, Gas, and Minerals Division

PERMIT APPLICATIONS

4/29/2019 THRU 5/3/2019



Application Number

Date Received

Permittee  
Number

Permittee  
Name

Page 2

329 05/01/2019 4429 WARD M HAGGARD OIL AND GAS  
EXPLORATION INC

PO BOX 56248  
HOUSTON, TX 77256-6248

Prev Permit: 42424, 61105

Well Name: State Sherman 1-16A Surface Owner: National Gypsum  
Company

Well Type: OIL True Vertical Depth: 11000

Permit Type: Reentry Target Formation: GLENWOOD

H2S Present? Yes Deepest Formation: PRAIRIE DU CHIEN

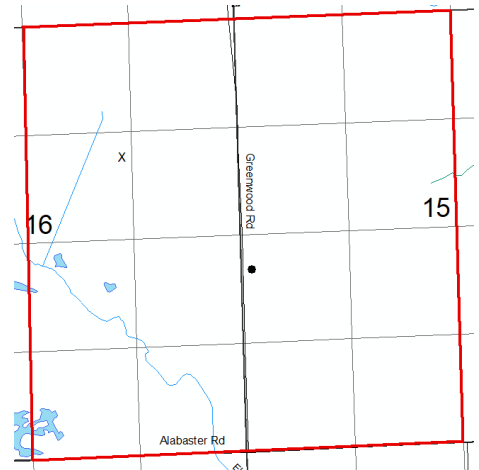

640 Acre Drilling Unit: E/2 Sec 16 & W/2  
Sec 15

Location:	QT QT QT	Sec	Township	Range	Township Name	County	Feet From Section Line	Feet From DRLG Unit Line
SL:	NESWNE	16	21N	6E	SHERMAN	IOSCO	1633 N 1469 E	
BHL:	NWNWSW	15	21N	6E	SHERMAN	IOSCO	2135 S 69 W	2135 S 2569 E

330 05/03/2019 6040 NUENERGY OPERATING INC  
PO BOX 1122  
GAYLORD, MI 49734

Prev Permit: 61283

Well Name: ROOT D3-11A Surface Owner:

Well Type: OIL True Vertical Depth: 4450

Permit Type: Reentry Target Formation: TRENTON-BLACK  
RIVER

H2S Present? No Deepest Formation: BLACK RIVER

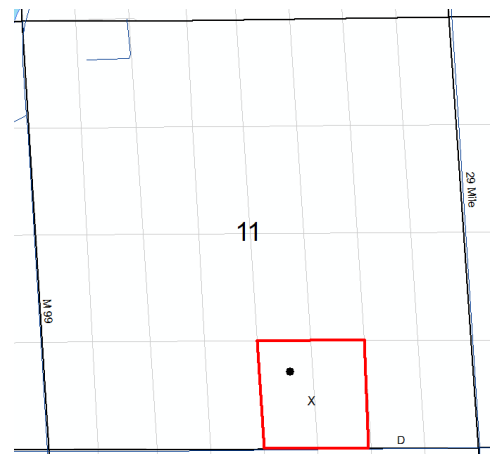

40 Acre Drilling Unit: SW/4 SE/4, Sec 11

Location:	QT QT QT	Sec	Township	Range	Township Name	County	Feet From Section Line	Feet From DRLG Unit Line
SL:	SWSWSE	11	3S	4W	ALBION	CALHOUN	566 S 2035 E	
BHL:	NWSWSE	11	3S	4W	ALBION	CALHOUN	862 S 2205 E	463 N 455 W

Michigan Department of  
Environmental, Great Lakes, and Energy  
Oil, Gas and Minerals Division

PERMIT LIST

4/29/2019 THRU 5/3/2019



Permit Number      Issue Date      Permittee Number      Permittee Name      Page 1

61404      5/1/2019      6418      W B OSBORN OIL AND GAS OPERATIONS LTD  
P O BOX 8C  
  
SAN ANTONIO, TX 78217

API Well No: 21-085-62000-00-00

Prev Permit:

Well Name: BURRICK 1-23

Well Type: Oil Well

Permit Type: Drill

H2S Present? No

Surface Owner: Dennis J. and Patricia A. Burrick

True Vertical Depth: 3000FT

Target Formation: TRAVERSE LIMESTONE

Deepest Formation: TRAVERSE LIMESTONE

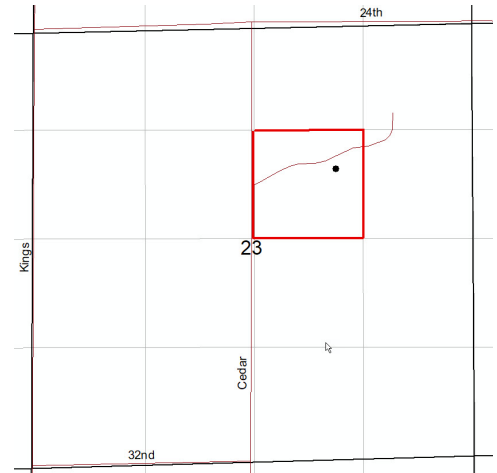

40 Acre Drilling Unit: SW/4 NE/4, Sec 23

Location:	QT QT QT	Sec	Township	Range	Township Name	County	Feet From Section Line	Feet From DRLG Unit Line
SL:	NESWNE	23	18N	12W	CHERRY VALLEY	LAKE	1830 N 1670 E	
BHL:	NESWNE	23	18N	12W	CHERRY VALLEY	LAKE	1830 N 1670 E	504 N 330 E

61405      5/2/2019      5320      SAVOY ENERGY LP  
920 HASTINGS STREET, SUITE A  
PO BOX 1560  
TRAVERSE CITY, MI49685-1560

API Well No: 21-157-62002-00-00

Prev Permit:

Well Name: ABKE 1-18

Well Type: Oil Well

Permit Type: Drill

H2S Present? No

Surface Owner: Abke, Lynn and Kathleen

True Vertical Depth: 3250FT

Target Formation: DUNDEE

Deepest Formation: LUCAS

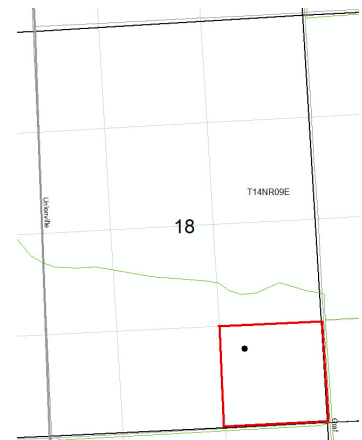

40 Acre Drilling Unit: SE/4 SE/4, Sec 18

Location:	QT QT QT	Sec	Township	Range	Township Name	County	Feet From Section Line	Feet From DRLG Unit Line
SL:	NWSESE	18	14N	9E	COLUMBIA	TUSCOLA	995 S 991 E	
BHL:	NWSESE	18	14N	9E	COLUMBIA	TUSCOLA	995 S 991 E	331 N 331 W

Michigan Department of  
Environmental, Great Lakes, and Energy  
Oil, Gas and Minerals Division

PERMIT LIST

4/29/2019 THRU 5/3/2019



61406      5/2/2019      5320      SAVOY ENERGY LP  
920 HASTINGS STREET, SUITE A  
PO BOX 1560  
TRAVERSE CITY, MI49685-1560

API Well No: 21-025-62008-00-00

Prev Permit:

Well Name: MOTZ 1-19

Well Type: Oil Well

Permit Type: Drill

H2S Present? No

Surface Owner: Motz, Betty J.

True Vertical Depth: 4000FT

Target Formation: TRENTON-BLACK RIVER

Deepest Formation: PRAIRIE DU CHIEN

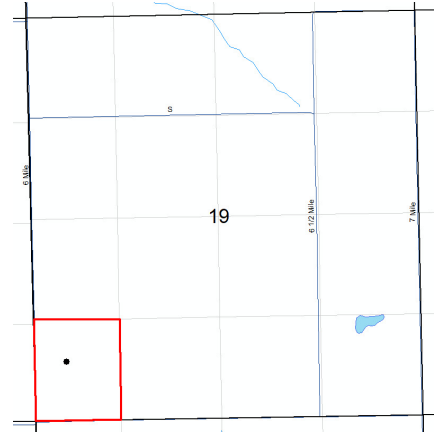

40 Acre Drilling Unit: SW/4 SW/4, Sec 19

Location:	QT QT QT	Sec	Township	Range	Township Name	County	Feet From Section Line	Feet From DRLG Unit Line
SL:	NWSWSW	19	4S	7W	BURLINGTON	CALHOUN	750 S 430 W	
BHL:	NWSWSW	19	4S	7W	BURLINGTON	CALHOUN	750 S 430 W	579 N 430 W

61407      5/3/2019      4267      MICHIGAN GEOSEARCH INC  
P.O BOX 8907  
RENO, NV 89507

API Well No: 21-147-62000-00-00

Prev Permit: NA

Well Name: Bishop 1-24

Well Type: Oil Well

Permit Type: Drill

H2S Present? No

Surface Owner: Beatrice Bishop

True Vertical Depth: 3700FT

Target Formation: NIAGARAN

Deepest Formation: NIAGARAN

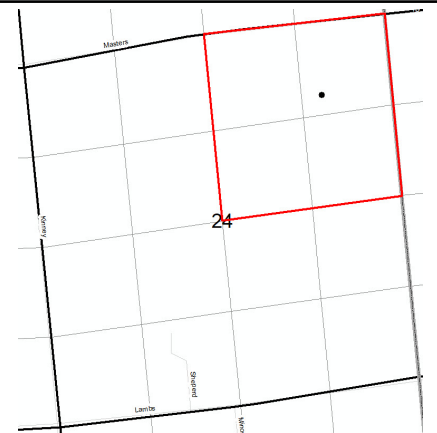

160 Acre R303 Drilling Unit: NE/4, Sec 24

Location:	QT QT QT	Sec	Township	Range	Township Name	County	Feet From Section Line	Feet From DRLG Unit Line
SL:	SWNENE	24	6N	14E	RILEY	SAINT CLAIR	1066 N 1007 E	
BHL:	SWNENE	24	6N	14E	RILEY	SAINT CLAIR	1066 N 1007 E	1066 N 1007 E

Michigan Department of  
Environment, Great Lakes, and Energy  
Oil, Gas and Minerals Division

Updated Permits

4/29/2019 THRU 5/3/2019



Permit Number      Permittee Number      Permittee Name

Page 1

**PLUGGING INSTRUCTIONS ISSUED:**

47399            25                                    DELTA OIL CO INC  
125 WINDSOR DR STE 101  
OAK BROOK, IL 60523

API Well Number: 21-119-47399-00-00

Well Name: MONTMORENCY B3-32 SWD

Plug Inst. Issue Date: 4/29/2019

Location	QT QT QT	Sec	Township	Range	Township Name	County	Feet From Section Line	Feet From DRLG Unit
SL:	NWSWNE	32	32N	1E	MONTMORENCY	MONTMORENCY	887 S 269 W	

Comment: App. to P&A expires 3/31/20.

45472            6371                                    BREITBURN OPERATING LIMITED  
PARTNERSHIP  
1111 BAGBY STREET, SUITE 1600  
HOUSTON, TX 77002

API Well Number: 21-137-45472-00-00

Well Name: DAUGHTERS OF FRIEL 10-11      True Vertical Depth: 1999

Plug Inst. Issue Date: 4/25/2019

Location	QT QT QT	Sec	Township	Range	Township Name	County	Feet From Section Line	Feet From DRLG Unit
SL:	SESW	11	30N	3W	BAGLEY	OTSEGO	680 N 296 E	
BHL:	NENWSE	11	30N	3W	BAGLEY	OTSEGO	669 S 917 W	651 N 403 E

Comment: App. to P&A expires 3/31/20.

Michigan Department of  
Environment, Great Lakes, and Energy  
Oil, Gas and Minerals Division

Updated Permits

4/29/2019 THRU 5/3/2019



Permit Number      Permittee Number      Permittee Name

Page 2

23057      5303      KLINGLER AUTOMATIC  
INDUSTRIES INC  
837 DeGurse Avenue  
  
Marine City, MI 48039

API Well Number: 21-147-23057-00-00

Well Name: BRENNER 1-3

Plug Inst. Issue Date: 4/30/2019

Location	QT QT QT	Sec	Township	Range	Township Name	County	Feet From Section Line	Feet From DRLG Unit
SL:	CNSESE	3	3N	16E	COTTRELLVILLE	SAINT CLAIR	660 S 660 E	660 S 660 E

Comment: App. to P&A expires 12/31/19.

28935      4939      RAYBURN OIL CO INC  
PO BOX 287  
  
STERLING, MI 48659

API Well Number: 21-147-28935-00-00

Well Name: MELDRUM HEIRS 1

Plug Inst. Issue Date: 4/29/2019

Location	QT QT QT	Sec	Township	Range	Township Name	County	Feet From Section Line	Feet From DRLG Unit
SL:	NWNESW	25	4N	16E	EAST CHINA	SAINT CLAIR	355 N 990 E	355 N 990 E

Comment: App. to P&A expires 4/29/20.

Michigan Department of  
Environment, Great Lakes, and Energy  
Oil, Gas and Minerals Division

Updated Permits

4/29/2019 THRU 5/3/2019



Permit Number      Permittee Number      Permittee Name

Page 3

60708      6435      DEEP RIVER ENERGY LLC  
  
314 S. NINTH, SUITE 2  
SAINT CLAIR, MI 48079

API Well Number: 21-147-60329-01-00

Well Name: DEEP BLU 1-2 HD1 BDW      True Vertical Depth: 5261

Plug Inst. Issue Date: 4/29/2019

Location	QT QT QT	Sec	Township	Range	Township Name	County	Feet From Section Line	Feet From DRLG Unit
SL:	SWSWSE	2	6N	16E	KIMBALL	SAINT CLAIR	105 S 2082 E	
BHL:	SWNESW	2	6N	16E	KIMBALL	SAINT CLAIR	1347 S 1432 W	

Comment: App. to P&A expires 9/30/19.

**RECORD OF WELL PLUGGING:**

61390      4267      MICHIGAN GEOSEARCH INC  
P.O BOX 8907  
  
RENO, NV 89507

API Well Number: 21-025-33789-02-00

Well Name: CHRISTOPHEL 2-19

Plugging Date: 1/23/2019

Location	QT QT QT	Sec	Township	Range	Township Name	County	Feet From Section Line	Feet From DRLG Unit
SL:	SESENE	19	1S	6W	CONVIS	CALHOUN	2003 N 282 E	
BHL:	SWSENE	19	1S	6W	CONVIS	CALHOUN	1996 N 672 E	644 S 672 E

Michigan Department of  
Environment, Great Lakes, and Energy  
Oil, Gas and Minerals Division

Updated Permits

4/29/2019 THRU 5/3/2019



Permit Number      Permittee Number      Permittee Name

Page 4

18215      40      MUSKEGON DEVELOPMENT  
COMPANY  
  
1425 S MISSION RD  
MOUNT PLEASANT, MI 48858

API Well Number: 21-035-18215-00-00

Well Name: STAFFORD, JAMES D ET AL 1

Plugging Date: 2/13/2019

Location	QT QT QT	Sec	Township	Range	Township Name	County	Feet From Section Line	Feet From DRLG Unit
SL:	N2NWSE	10	20N	3W	FRANKLIN	CLARE	330 N 660 W	330 N 660 W

28658      5095      OMIMEX ENERGY INC  
  
7950 JOHN T. WHITE ROAD  
FT WORTH, TX 76120

API Well Number: 21-065-28658-00-00

Well Name: BYRUM, MYRTLE ET AL 3

Plugging Date: 12/5/2018

Location	QT QT QT	Sec	Township	Range	Township Name	County	Feet From Section Line	Feet From DRLG Unit
SL:	NENWSW	11	1N	2W	ONONDAGA	INGHAM	330 N 990 W	330 N 990 W



Michigan Department of  
Environment, Great Lakes, and Energy  
Oil, Gas and Minerals Division

Updated Permits

4/29/2019 THRU 5/3/2019



Permit Number      Permittee Number      Permittee Name

29269      5095      OMIMEX ENERGY INC  
7950 JOHN T. WHITE ROAD  
FT WORTH, TX 76120

API Well Number: 21-065-29269-00-00

Well Name: ONONDAGA 10 UNIT WIW 3

Plugging Date: 1/22/2019

Location	QT QT QT	Sec	Township	Range	Township Name	County	Feet From Section Line	Feet From DRLG Unit
SL:	E2SESW	3	1N	2W	ONONDAGA	INGHAM	660 S 240 E	660 S 2400 W

41151      4745      BELDEN AND BLAKE CORP DBA  
WARD LAKE ENERGY  
685 EAST M-32 SUITE 201  
GAYLORD, MI 49735

API Well Number: 21-137-41151-00-00

Well Name: TOWNSEND 4-21

Plugging Date: 4/30/2019

Location	QT QT QT	Sec	Township	Range	Township Name	County	Feet From Section Line	Feet From DRLG Unit
SL:	SESESW	21	30N	1W	CHARLTON	OTSEGO	385 S 330 E	385 S 330 E

Michigan Department of  
Environment, Great Lakes, and Energy  
Oil, Gas and Minerals Division

Updated Permits

4/29/2019 THRU 5/3/2019



Permit Number      Permittee Number      Permittee Name

Page 6

41152      4745      BELDEN AND BLAKE CORP DBA  
WARD LAKE ENERGY

685 EAST M-32 SUITE 201  
GAYLORD, MI 49735

API Well Number: 21-137-41152-00-00

Well Name: MILBOCKER 2-21

Plugging Date: 4/26/2019

Location	QT QT QT	Sec	Township	Range	Township Name	County	Feet From Section Line	Feet From DRLG Unit
SL:	SENWNW	21	30N	1W	CHARLTON	OTSEGO	978 N 992 W	330 S 330 E

43017      4745      BELDEN AND BLAKE CORP DBA  
WARD LAKE ENERGY

685 EAST M-32 SUITE 201  
GAYLORD, MI 49735

API Well Number: 21-137-43017-00-00

Well Name: LONG A2-21

Plugging Date: 4/24/2019

Location	QT QT QT	Sec	Township	Range	Township Name	County	Feet From Section Line	Feet From DRLG Unit
SL:	NWNENW	21	30N	1W	CHARLTON	OTSEGO	335 N 991 E	335 N 330 W

Michigan Department of  
Environment, Great Lakes, and Energy  
Oil, Gas and Minerals Division

Updated Permits

4/29/2019 THRU 5/3/2019



Permit Number      Permittee Number      Permittee Name

**APPLICATIONS TO CHANGE WELL STATUS:**

54696      5302      TIGER DEVELOPMENT LLC  
12100 E SPINNAKER LANE  
SUTTONS BAY, MI 49682-9594

API Well Number: 21-079-54696-00-00

Well Name: STATE GARFIELD & TIGER 1-14      True Vertical Depth: 11087

Approval Date: 4/29/2019

Location	QT QT QT	Sec	Township	Range	Township Name	County	Feet From Section Line	Feet From DRLG Unit
SL:	NWSESW	14	25N	6W	GARFIELD	KALKASKA	887 S 1446 W	
BHL:	NESWNW	14	25N	6W	GARFIELD	KALKASKA	1365 N 1128 W	1365 N 1512 E

Proposed Rework: ACOWS for Miscellaneous

Comment: ACOWS to place well back on production for lease fuel for the State Garfield 3-14 and State Garfield and Tiger 4-14. No expiration date.

60003      5320      SAVOY ENERGY LP  
920 HASTINGS STREET, SUITE A  
PO BOX 1560  
TRAVERSE CITY, MI 49685-1560

API Well Number: 21-091-60003-00-00

Well Name: RUESINK 1-16      True Vertical Depth: 4045

Approval Date: 5/2/2019

Location	QT QT QT	Sec	Township	Range	Township Name	County	Feet From Section Line	Feet From DRLG Unit
SL:	NESESW	16	6S	3E	ADRIAN	LENAWEE	1401 N 2136 W	
BHL:	SWNENW	16	6S	3E	ADRIAN	LENAWEE	1312 N 1857 W	651 N 517 W

Proposed Rework: ACOWS to Perforate and Test Current Formation

Comment: ACOWS to recomplete well higher in the Trenton Fmn. (existing fmn.), expires 5/2/20.

Michigan Department of  
Environment, Great Lakes, and Energy  
Oil, Gas and Minerals Division

Updated Permits

4/29/2019 THRU 5/3/2019



Permit Number      Permittee Number      Permittee Name

**RECORD OF CHANGE OF WELL STATUS:**

39897      6310      CORE ENERGY LLC  
1011 NOTEWARE DRIVE  
TRAVERSE CITY, MI 49686

API Well Number: 21-137-38859-02-00

Well Name: GLASSER 1-14B

True Vertical Depth: 6057

Change Date: 4/6/2019

Location	QT QT QT	Sec	Township	Range	Township Name	County	Feet From Section Line	Feet From DRLG Unit
SL:	SENENW	14	30N	3W	BAGLEY	OTSEGO	770 N 510 E	
BHL:	SENENW	14	30N	3W	BAGLEY	OTSEGO	959 N 40 E	361 S 1280 W

Proposed Rework: Reworked to Oil Producing Well

Comment: RCOWS for converting observation well to an oil producing well.

