

Michigan Department of Environment,
Great Lakes, and Energy Oil, Gas, and
Minerals Division

PERMIT APPLICATIONS

5/6/2019 THRU 5/10/2019



Application Number Date Received Permittee Number Permittee Name Page 1

332 05/10/2019 6498 WOLVERINE GAS AND OIL
COMPANY OF MICHIGAN LLC
ONE RIVERFRONT PLAZA
55 CAMPAU, NW
GRAND RAPIDS, MI 49503

Prev Permit: 61371

Well Name: SCHAU 26-1A

Well Type: OIL

Permit Type: Drill

H2S Present? Yes

Surface Owner: Deloris J. Schau

True Vertical Depth: 3804

Target Formation: TRENTON

Deepest Formation: GLENWOOD

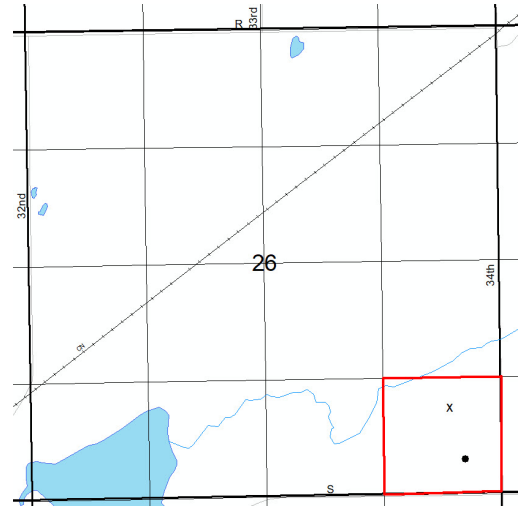

Drilling Unit: 40A. SE/4 SE/4 Section 26

Location:	QT QT QT	Sec	Township	Range	Township Name	County	Feet From Section Line	Feet From DRLG Unit Line
SL:	NESESE	26	3S	10W	PAVILION	KALAMAZOO	952 S 631 E	368 N 631 E
BHL:	SESESE	26	3S	10W	PAVILION	KALAMAZOO	404 S 496 E	404 S 496 E

Michigan Department of
Environment, Great Lakes, and Energy
Oil, Gas, and Minerals Division
Updated Permits
5/6/2019 THRU 5/10/2019



Permit Number Permittee Number Permittee Name

PLUGGING INSTRUCTIONS ISSUED:

58722 6461 RIVIERA OPERATING LLC
600 TRAVIS STREET
SUITE 1700
HOUSTON, TX 77002

API Well Number: 21-009-58722-00-00

Well Name: PETERSEN C3-12

Plug Inst. Issue Date: 2/2/2019

Location	QT QT QT	Sec	Township	Range	Township Name	County	Feet From Section Line	Feet From DRLG Unit
SL:	NWNWSE	12	30N	9W	TORCH LAKE	ANTRIM	2450 S 2360 E	1130 S 330 W

Comment: App. to P&A expires 6/1/20.

58723 6461 RIVIERA OPERATING LLC
600 TRAVIS STREET
SUITE 1700
HOUSTON, TX 77002

API Well Number: 21-009-58723-00-00

Well Name: MORRISON A2-11

Plug Inst. Issue Date: 2/2/2019

Location	QT QT QT	Sec	Township	Range	Township Name	County	Feet From Section Line	Feet From DRLG Unit
SL:	NENENW	11	30N	9W	TORCH LAKE	ANTRIM	645 N 2350 W	689 S 330 E

Comment: App. to P&A expires 6/1/20.

Michigan Department of
Environment, Great Lakes, and Energy
Oil, Gas, and Minerals Division
Updated Permits
5/6/2019 THRU 5/10/2019



Permit Number Permittee Number Permittee Name

58724 6461 RIVIERA OPERATING LLC
600 TRAVIS STREET
SUITE 1700
HOUSTON, TX 77002

API Well Number: 21-009-58724-00-00

Well Name: MCLACHLAN D1-2

Plug Inst. Issue Date: 2/2/2019

Location	QT QT QT	Sec	Township	Range	Township Name	County	Feet From Section Line	Feet From DRLG Unit
SL:	SESWSW	2	30N	9W	TORCH LAKE	ANTRIM	515 S 1000 W	515 S 330 E

Comment: App. to P&A expires 6/1/20.

58733 6461 RIVIERA OPERATING LLC
600 TRAVIS STREET
SUITE 1700
HOUSTON, TX 77002

API Well Number: 21-009-58733-00-00

Well Name: MCLACHLAN D3-13

Plug Inst. Issue Date: 2/2/2019

Location	QT QT QT	Sec	Township	Range	Township Name	County	Feet From Section Line	Feet From DRLG Unit
SL:	NESWSE	13	30N	9W	TORCH LAKE	ANTRIM	990 S 1420 E	330 N 1220 W

Comment: App. to P&A expires 6/1/20.

Michigan Department of
Environment, Great Lakes, and Energy
Oil, Gas, and Minerals Division
Updated Permits
5/6/2019 THRU 5/10/2019



Permit Number Permittee Number Permittee Name

58734 6461 RIVIERA OPERATING LLC
600 TRAVIS STREET
SUITE 1700
HOUSTON, TX 77002

API Well Number: 21-009-58734-00-00

Well Name: MCLACHLAN C3-13

Plug Inst. Issue Date: 2/2/2019

Location	QT QT QT	Sec	Township	Range	Township Name	County	Feet From Section Line	Feet From DRLG Unit
SL:	NWNWSE	13	30N	9W	TORCH LAKE	ANTRIM	2055 S 2590 E	585 N 1270 E

Comment: App. to P&A expires 6/1/20.

58739 6461 RIVIERA OPERATING LLC
600 TRAVIS STREET
SUITE 1700
HOUSTON, TX 77002

API Well Number: 21-009-58739-00-00

Well Name: AMOS B4-14

Plug Inst. Issue Date: 2/2/2019

Location	QT QT QT	Sec	Township	Range	Township Name	County	Feet From Section Line	Feet From DRLG Unit
SL:	SWSENE	14	30N	9W	TORCH LAKE	ANTRIM	2150 N 1054 E	528 S 1054 E

Comment: App. to P&A expires 6/1/20.

Michigan Department of
Environment, Great Lakes, and Energy
Oil, Gas, and Minerals Division
Updated Permits
5/6/2019 THRU 5/10/2019



Permit Number Permittee Number Permittee Name

58740 6461 RIVIERA OPERATING LLC
600 TRAVIS STREET
SUITE 1700
HOUSTON, TX 77002

API Well Number: 21-009-58740-00-00

Well Name: HUBBELL A4-14

True Vertical Depth:

Plug Inst. Issue Date: 2/2/2019

Location	QT QT QT	Sec	Township	Range	Township Name	County	Feet From Section Line	Feet From DRLG Unit
SL:	NENENE	14	30N	9W	TORCH LAKE	ANTRIM	330 N 500 E	330 N 500 E

Comment: App. to P&A expires 6/1/20.

58741 6461 RIVIERA OPERATING LLC
600 TRAVIS STREET
SUITE 1700
HOUSTON, TX 77002

API Well Number: 21-009-58741-00-00

Well Name: AMOS B1-14 HD1

True Vertical Depth: 752

Plug Inst. Issue Date: 2/2/2019

Location	QT QT QT	Sec	Township	Range	Township Name	County	Feet From Section Line	Feet From DRLG Unit
SL:	SESWNW	14	30N	9W	TORCH LAKE	ANTRIM	2336 N 755 W	
BHL:	SWSENW	14	30N	9W	TORCH LAKE	ANTRIM	2333 N 1977 W	353 S 694 E

Comment: App. to P&A expires 6/1/20.

Michigan Department of
Environment, Great Lakes, and Energy
Oil, Gas, and Minerals Division
Updated Permits
5/6/2019 THRU 5/10/2019



Permit Number Permittee Number Permittee Name

58742 6461 RIVIERA OPERATING LLC
600 TRAVIS STREET
SUITE 1700
HOUSTON, TX 77002

API Well Number: 21-009-58742-00-00

Well Name: AMOS A2-14 HD1

True Vertical Depth: 720

Plug Inst. Issue Date: 2/2/2019

Location	QT QT QT	Sec	Township	Range	Township Name	County	Feet From Section Line	Feet From DRLG Unit
SL:	NENENW	14	30N	9W	TORCH LAKE	ANTRIM	400 N 2355 W	
BHL:	NWNENW	14	30N	9W	TORCH LAKE	ANTRIM	380 N 1677 W	380 N 1008 E

Comment: App. to P&A expires 6/1/20.

60207 6461 RIVIERA OPERATING LLC
600 TRAVIS STREET
SUITE 1700
HOUSTON, TX 77002

API Well Number: 21-009-60207-00-00

Well Name: ALTONEN A1-13

Plug Inst. Issue Date: 2/2/2019

Location	QT QT QT	Sec	Township	Range	Township Name	County	Feet From Section Line	Feet From DRLG Unit
SL:	NENWNW	13	30N	9W	TORCH LAKE	ANTRIM	300 N 1015 W	

Comment: App. to P&A expires 6/1/20.

Michigan Department of
Environment, Great Lakes, and Energy
Oil, Gas, and Minerals Division
Updated Permits
5/6/2019 THRU 5/10/2019



Permit Number Permittee Number Permittee Name

60208 6461 RIVIERA OPERATING LLC
600 TRAVIS STREET
SUITE 1700
HOUSTON, TX 77002

API Well Number: 21-009-60208-00-00

Well Name: AMOS C4-14

Plug Inst. Issue Date: 2/2/2019

Location	QT QT QT	Sec	Township	Range	Township Name	County	Feet From Section Line	Feet From DRLG Unit
SL:	SWNESE	14	30N	9W	TORCH LAKE	ANTRIM	1666 S 1011 E	

Comment: App. to P&A expires 6/1/20.

60209 6461 RIVIERA OPERATING LLC
600 TRAVIS STREET
SUITE 1700
HOUSTON, TX 77002

API Well Number: 21-009-60209-00-00

Well Name: PETERSEN D3-12

Plug Inst. Issue Date: 2/2/2019

Location	QT QT QT	Sec	Township	Range	Township Name	County	Feet From Section Line	Feet From DRLG Unit
SL:	SWSWSE	12	30N	9W	TORCH LAKE	ANTRIM	353 S 2363 E	

Comment: App. to P&A expires 6/1/20.

Michigan Department of
Environment, Great Lakes, and Energy
Oil, Gas, and Minerals Division
Updated Permits
5/6/2019 THRU 5/10/2019



Permit Number Permittee Number Permittee Name

60210 6461 RIVIERA OPERATING LLC
600 TRAVIS STREET
SUITE 1700
HOUSTON, TX 77002

API Well Number: 21-009-60210-00-00

Well Name: PETERSON D1-13

Plug Inst. Issue Date: 2/2/2019

Location	QT QT QT	Sec	Township	Range	Township Name	County	Feet From Section Line	Feet From DRLG Unit
SL:	NESWSW	13	30N	9W	TORCH LAKE	ANTRIM	1054 S 1100 W	

Comment: App. to P&A expires 6/1/20.

52509 25 DELTA OIL CO INC
125 WINDSOR DR STE 101
OAK BROOK, IL 60523

API Well Number: 21-119-52509-00-00

Well Name: O.K. BET B3-10

Plug Inst. Issue Date: 5/7/2019

Location	QT QT QT	Sec	Township	Range	Township Name	County	Feet From Section Line	Feet From DRLG Unit
SL:	NESWNE	10	31N	1E	VIENNA	MONTMORENCY	1145 S 853 W	1145 S 464 E

Comment: App. to P&A expires 5/7/20.

Michigan Department of
Environment, Great Lakes, and Energy
Oil, Gas, and Minerals Division
Updated Permits
5/6/2019 THRU 5/10/2019



Permit Number Permittee Number Permittee Name

44120 6461 RIVIERA OPERATING LLC
600 TRAVIS STREET
SUITE 1700
HOUSTON, TX 77002

API Well Number: 21-137-35924-01-00

Well Name: MARTENSON 1-11 SWD

Plug Inst. Issue Date: 5/6/2019

Location	QT QT QT	Sec	Township	Range	Township Name	County	Feet From Section Line	Feet From DRLG Unit
SL:	SWSWNE	11	29N	2W	CHESTER	OTSEGO	150 S 375 W	

Comment: App. to P&A expires 5/6/20.

53613 6461 RIVIERA OPERATING LLC
600 TRAVIS STREET
SUITE 1700
HOUSTON, TX 77002

API Well Number: 21-137-53613-00-00

Well Name: MARTENSON ET AL D3-11A True Vertical Depth: 1794

Plug Inst. Issue Date: 5/6/2019

Location	QT QT QT	Sec	Township	Range	Township Name	County	Feet From Section Line	Feet From DRLG Unit
SL:	NWSWSE	11	29N	2W	CHESTER	OTSEGO	1035 S 2213 E	
BHL:	NWSESE	11	29N	2W	CHESTER	OTSEGO	868 S 1006 E	452 N 1006 E

Comment: App. to P&A expires 5/6/20.

Michigan Department of
Environment, Great Lakes, and Energy
Oil, Gas, and Minerals Division
Updated Permits
5/6/2019 THRU 5/10/2019



Permit Number Permittee Number Permittee Name

APPLICATIONS TO CHANGE WELL STATUS:

60285 5320 SAVOY ENERGY LP
920 HASTINGS STREET, SUITE A
PO BOX 1560
TRAVERSE CITY, MI 49685-1560

API Well Number: 21-091-60245-01-00

Well Name: WARNER 1-22A

True Vertical Depth: 3629

Approval Date: 5/2/2019

Location	QT QT QT	Sec	Township	Range	Township Name	County	Feet From Section Line	Feet From DRLG Unit
SL:	NESWNW	22	6S	3E	ADRIAN	LENAWEE	1654 N 870 W	
BHL:	NESWNW	22	6S	3E	ADRIAN	LENAWEE	1448 N 1256 W	1197 S 581 W

Proposed Rework: ACOWS to Perforate and Test Current Formation

Comment: ACOWS to recomplete well higher in the Trenton Fmn. (existing fmn.), expires 5/2/20.

