

Michigan Department of  
Environment, Great Lakes, and Energy  
Oil, Gas, and Minerals Division

PERMIT APPLICATIONS

5/13/2019 THRU 5/17/2019



Application Number

Date Received

Permittee  
Number

Permittee  
Name

Page 1

334                      05/13/2019                      5320                      SAVOY ENERGY LP  
920 HASTINGS STREET, SUITE A  
PO BOX 1560  
TRAVERSE CITY, MI49685-1560

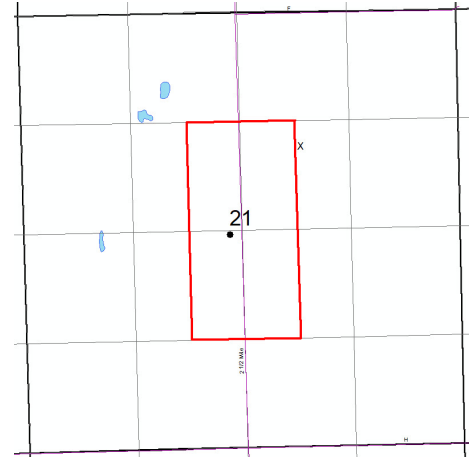

Prev Permit: 61401

Well Name: Traister 1-21A

Surface Owner: Traister, Timothy J.

Well Type: OIL

True Vertical Depth: 3999

Permit Type: Reentry

Target Formation: TRENTON-BLACK  
RIVER

H2S Present? No

Deepest Formation: PRAIRIE DU CHIEN

R303 Unit, 80-ac: W/2 SW/4 NE/4, E/2 SE/4  
NW/4, W/2 NW/4 SE/4, & E/2 NE/4 SW/4 Sec 21

Location:	QT QT QT	Sec	Township	Range	Township Name	County	Feet From Section Line	Feet From DRLG Unit Line
SL:	NESWNE	21	3S	8W	LEROY	CALHOUN	1730 N 1970 E	
BHL:	NENESW	21	3S	8W	LEROY	CALHOUN	2608 S 2539 E	1284 S 536 W

Michigan Department of  
Environment, Great Lakes, and Energy  
Oil, Gas, and Minerals Division

PERMIT LIST

5/13/2019 THRU 5/17/2019



Permit Number      Issue Date      Permittee Number      Permittee Name      Page 1

61408      5/14/2019      5280      JORDAN DEVELOPMENT COMPANY LLC  
  
1503 GARFIELD RD NORTH  
TRAVERSE CITY, MI 49696  
  
API Well No: 21-051-61111-01-00  
Prev Permit: 61111  
Well Name: GROVE 13-11 SWD      Surface Owner: BEVERLY GROVE  
Well Type: Brine Disposal Well      True Vertical Depth: 3872FT  
Permit Type: Convert      Target Formation: DUNDEE  
H2S Present? Yes      Deepest Formation: DUNDEE

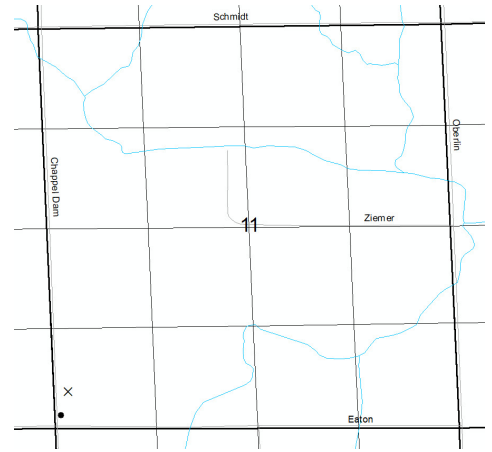

Class II disposal well: no drilling unit

Location:	QT QT QT	Sec	Township	Range	Township Name	County	Feet From Section Line	Feet From DRLG Unit Line
SL:	SWSWSW	11	19N	2W	SAGE	GLADWIN	489 S 199 W	
BHL:	SWSWSW	11	19N	2W	SAGE	GLADWIN	190 S 70 W	

61409      5/16/2019      6498      WOLVERINE GAS AND OIL COMPANY OF MICHIGAN LLC  
ONE RIVERFRONT PLAZA  
55 CAMPAU, NW  
GRAND RAPIDS, MI 49503  
  
API Well No: 21-077-62004-02-00  
Prev Permit: 61264 (Miller 29-2) & 61286 (29-2A)  
Well Name: MILLER 29-2A SWD      Surface Owner: Clarence and Maxine Miller Living Revocable Trust  
Well Type: Brine Disposal Well      True Vertical Depth: 3878FT  
Permit Type: Convert      Target Formation: NIAGARAN GRAY  
H2S Present? No      Deepest Formation: GLENWOOD

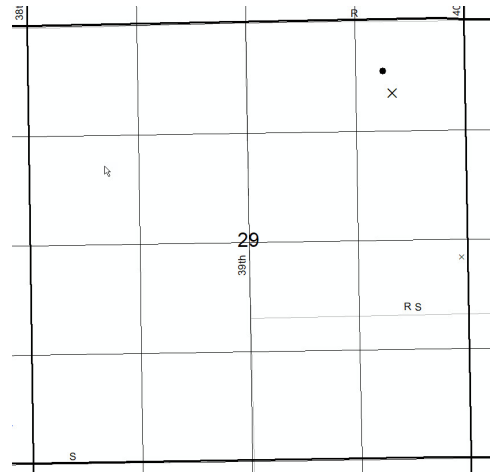

Class II disposal well: no drilling unit

Location:	QT QT QT	Sec	Township	Range	Township Name	County	Feet From Section Line	Feet From DRLG Unit Line
SL:	SWNENE	29	3S	9W	CLIMAX	KALAMAZOO	880 N 872 E	
BHL:	NWNENE	29	3S	9W	CLIMAX	KALAMAZOO	587 N 1000 E	

Michigan Department of  
Environment, Great Lakes, and Energy  
Oil, Gas, and Minerals Division

PERMIT LIST

5/13/2019 THRU 5/17/2019



Permit Number      Issue Date      Permittee Number      Permittee Name      Page 2

61410      5/17/2019      6498      WOLVERINE GAS AND OIL  
COMPANY OF MICHIGAN LLC  
ONE RIVERFRONT PLAZA  
55 CAMPAU, NW  
GRAND RAPIDS, MI 49503

API Well No: 21-077-62017-01-00

Prev Permit: 61371

Well Name: SCHAU 26-1A

Well Type: Oil Well

Permit Type: Re-Entry

H2S Present? Yes

Surface Owner: Deloris J. Schau

True Vertical Depth: 3804FT

Target Formation: TRENTON

Deepest Formation: GLENWOOD

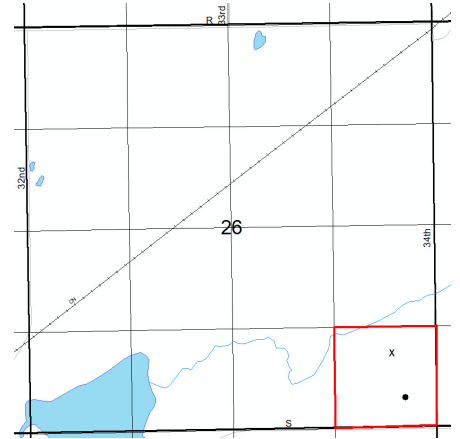

Drilling Unit: 40 ac. SE/4 SE/4 Section 26

Location:	QT QT QT	Sec	Township	Range	Township Name	County	Feet From Section Line	Feet From DRLG Unit Line
SL:	NESESE	26	3S	10W	PAVILION	KALAMAZOO	952 S 631 E	
BHL:	SESESE	26	3S	10W	PAVILION	KALAMAZOO	404 S 496 E	404 S 496 E

Michigan Department of  
Environment, Great Lakes, and Energy  
Oil, Gas, and Minerals Division

Updated Permits

5/13/2019 THRU 5/17/2019



Permit Number      Permittee Number      Permittee Name

**PLUGGING INSTRUCTIONS ISSUED:**

61176      6582      INTERSTATE EXPLORATIONS LLC  
1331 LAMAR STREET, STE 1370  
HOUSTON, TX 77010

API Well Number: 21-045-61176-00-00

Well Name: ROOT 1-15

Plug Inst. Issue Date: 5/8/2019

Location	QT QT QT	Sec	Township	Range	Township Name	County	Feet From Section Line	Feet From DRLG Unit
SL:	NESESW	15	4N	5W	ROXAND	EATON	1201 S 2172 W	1201 S 470 E

Comment: App. to P&A expires 7/31/19.

**RECORD OF WELL PLUGGING:**

43013      4745      BELDEN AND BLAKE CORP DBA  
WARD LAKE ENERGY  
685 EAST M-32 SUITE 201  
GAYLORD, MI 49735

API Well Number: 21-137-43013-00-00

Well Name: WALKER, ET UX C2-20

Plugging Date: 5/8/2019

Location	QT QT QT	Sec	Township	Range	Township Name	County	Feet From Section Line	Feet From DRLG Unit
SL:	SENESEW	20	30N	1W	CHARLTON	OTSEGO	918 N 525 E	386 S 525 E

Michigan Department of  
Environment, Great Lakes, and Energy  
Oil, Gas, and Minerals Division

Updated Permits

5/13/2019 THRU 5/17/2019



Permit Number      Permittee Number      Permittee Name

Page 2

43014      4745      BELDEN AND BLAKE CORP DBA  
WARD LAKE ENERGY

685 EAST M-32 SUITE 201  
GAYLORD, MI 49735

API Well Number: 21-137-43014-00-00

Well Name: FOX, ET UX D2-20

Plugging Date: 5/6/2019

Location	QT QT QT	Sec	Township	Range	Township Name	County	Feet From Section Line	Feet From DRLG Unit
SL:	SWSESW	20	30N	1W	CHARLTON	OTSEGO	429 S 776 E	429 S 532 W

43015      4745      BELDEN AND BLAKE CORP DBA  
WARD LAKE ENERGY

685 EAST M-32 SUITE 201  
GAYLORD, MI 49735

API Well Number: 21-137-43015-00-00

Well Name: MILBOCKER D4-20

Plugging Date: 5/2/2019

Location	QT QT QT	Sec	Township	Range	Township Name	County	Feet From Section Line	Feet From DRLG Unit
SL:	SESESE	20	30N	1W	CHARLTON	OTSEGO	539 S 332 E	539 S 332 E

Michigan Department of  
Environment, Great Lakes, and Energy  
Oil, Gas, and Minerals Division

Updated Permits

5/13/2019 THRU 5/17/2019



Permit Number      Permittee Number      Permittee Name

**APPLICATIONS TO CHANGE WELL STATUS:**

9281      47      SUMMIT PETROLEUM COMPANY  
LLC  
102 WEST FRONT STREET  
SUITE 200  
TRAVERSE CITY, MI 49684

API Well Number: 21-133-09281-00-00

Well Name: VINCENT, EDWARD S 2

Approval Date: 5/10/2019

Location	QT QT QT	Sec	Township	Range	Township Name	County	Feet From Section Line	Feet From DRLG Unit
SL:	N2NWNE	6	17N	10W	RICHMOND	OSCEOLA	330 N 660 W	330 N 660 W

Proposed Rework: ACOWS for Miscellaneous

Comment: ACOWS to pull downhole production equipment to evaluate source of leak below the perms and repair, expires 5/10/20.

**RECORD OF CHANGE OF WELL STATUS:**

58530      4738      COBRA OIL AND GAS  
CORPORATION  
2201 KELL BOULEVARD  
PO BOX 8206  
WICHITA FALLS, TX 76307-8206

API Well Number: 21-011-39249-02-00

Well Name: HAROUTUNIAN UNIT 1-4B      True Vertical Depth:

Change Date: 5/26/2018

Location	QT QT QT	Sec	Township	Range	Township Name	County	Feet From Section Line	Feet From DRLG Unit
SL:	SWSSESE	4	20N	4E	CLAYTON	ARENAC	330 S 1003 E	
BHL:	SWSSESE	4	20N	4E	CLAYTON	ARENAC	330 S 1003 E	

Proposed Rework: Reworked to Perforate & Test Current Formation

Comment: RCOWS for plugging well back with a packer, adding new perms, and acid stimulation in the Glenwood Fmn.

Michigan Department of  
Environment, Great Lakes, and Energy  
Oil, Gas, and Minerals Division

Updated Permits

5/13/2019 THRU 5/17/2019



Permit Number      Permittee Number      Permittee Name

**PERMIT TERMINATIONS:**

61134      6365      EVERGREEN PRESERVATION  
PRODUCTION GROUP LLC  
321 WOODLAND PASS  
  
EAST LANSING, MI 48823

API Well Number: 21-009-61134-00-00

Well Name: HOLLENBECK B1-1

Termination Date: 5/15/2019

Location	QT QT QT	Sec	Township	Range	Township Name	County	Feet From Section Line	Feet From DRLG Unit
SL:	NESWSW	1	29N	9W	MILTON	ANTRIM	1583 N 990 W	2920 N 990 W

61135      6365      EVERGREEN PRESERVATION  
PRODUCTION GROUP LLC  
321 WOODLAND PASS  
  
EAST LANSING, MI 48823

API Well Number: 21-009-61135-00-00

Well Name: HOLLENBECK D1-36

Termination Date: 5/15/2019

Location	QT QT QT	Sec	Township	Range	Township Name	County	Feet From Section Line	Feet From DRLG Unit
SL:	NWSWSW	36	30N	9W	MILTON	ANTRIM	820 S 330 W	516 N 330 W

Michigan Department of  
Environment, Great Lakes, and Energy  
Oil, Gas, and Minerals Division

Updated Permits

5/13/2019 THRU 5/17/2019



Permit Number      Permittee Number      Permittee Name

Page 5

61136      6365      EVERGREEN PRESERVATION  
PRODUCTION GROUP LLC  
321 WOODLAND PASS  
  
EAST LANSING, MI 48823

API Well Number: 21-009-61136-00-00

Well Name: HOLLENBECK D2-36

Termination Date: 5/15/2019

Location	QT QT QT	Sec	Township	Range	Township Name	County	Feet From Section Line	Feet From DRLG Unit
SL:	NWSESW	36	30N	9W	MILTON	ANTRIM	832 S 1677 W	499 N 1677 W

61138      6365      EVERGREEN PRESERVATION  
PRODUCTION GROUP LLC  
321 WOODLAND PASS  
  
EAST LANSING, MI 48823

API Well Number: 21-009-61138-00-00

Well Name: BUGGY, LLC B2-1

Termination Date: 5/15/2019

Location	QT QT QT	Sec	Township	Range	Township Name	County	Feet From Section Line	Feet From DRLG Unit
SL:	SESENW	1	29N	9W	MILTON	ANTRIM	2045 N 2233 W	465 S 424 E