

Michigan Department of
Environment, Great Lakes, and Energy
Oil, Gas and Minerals Division

PERMIT APPLICATIONS

1/6/2020 THRU 1/10/2020



431 01/07/2020 6498 WOLVERINE GAS AND OIL
COMPANY OF MICHIGAN LLC
ONE RIVERFRONT PLAZA
55 CAMPAU, NW
GRAND RAPIDS, MI 49503

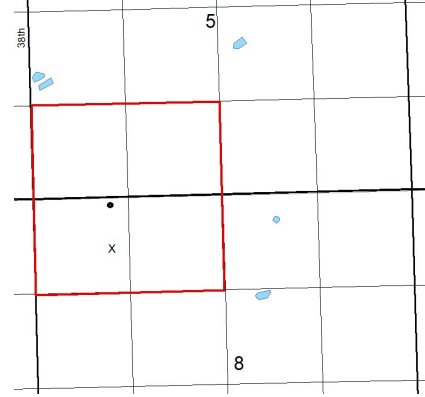

Prev Permit:

Well Name: McMichael 8-2

Surface Owner: Mike M. McMichael
Rev. Trust

Well Type: OIL

True Vertical Depth: 3975

Permit Type: Drill

Target Formation: TRENTON

H2S Present? Yes

Deepest Formation: GLENWOOD

160-Acre R303 Drilling Unit, S/2
SW/4 Section 5, N/2 NW/4
Section 8

Location:	QT QT QT	Sec	Township	Range	Township Name	County	Feet From Section Line	Feet From DRLG Unit Line
SL:	NENWNW	8	3S	9W	CLIMAX	KALAMAZOO	657 N 1171 W	
BHL:	NENWNW	8	3S	9W	CLIMAX	KALAMAZOO	156 N 1191 W	1172 S 1191 W

Michigan Department of
Environment, Great Lakes, and Energy
Oil, Gas and Minerals Division

PERMIT LIST

1/6/2020 THRU 1/10/2020



Permit Number Issue Date Permittee Number Permittee Name Page 1

61467 1/10/2020 5320 SAVOY ENERGY LP
920 HASTINGS STREET, SUITE A
PO BOX 1560
TRAVERSE CITY, MI49685-1560

API Well No: 21-025-62011-01-00

Prev Permit: 61432

Well Name: PALMITER FARMS 2-25A

Well Type: Oil Well

Permit Type: Re-Entry

H2S Present? No

Surface Owner: PALMITER FARMS, LLC

True Vertical Depth: 3750FT

Target Formation: TRENTON-BLACK RIVER

Deepest Formation: PRAIRIE DU CHIEN

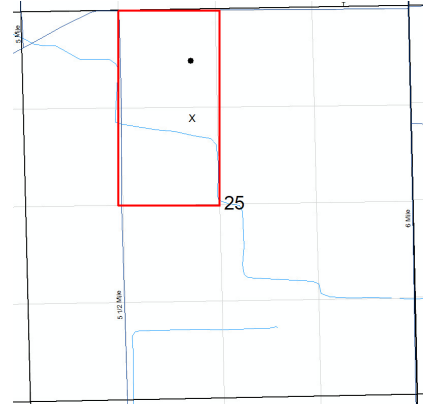

80-Acre R303 Drilling Unit, E/2
NW/4 Section 25

Location:	QT QT QT	Sec	Township	Range	Township Name	County	Feet From Section Line	Feet From DRLG Unit Line
SL:	NESENW	25	4S	8W	ATHENS	CALHOUN	1453 N 2337 W	
BHL:	SWNENW	25	4S	8W	ATHENS	CALHOUN	702 N 2304 W	702 N 357 E

Michigan Department of
 Environment, Great Lakes, and Energy
 Oil, Gas and Minerals Division
 Updated Permits
 1/6/2020 THRU 1/10/2020
EGLE

Permit Number Permittee Number Permittee Name

PLUGGING INSTRUCTIONS ISSUED:

37657 5095 OMIMEX ENERGY INC
 7950 JOHN T. WHITE ROAD
 FT WORTH, TX 76120

API Well Number: 21-101-37657-00-00

Well Name: MURRAY & STATE ET AL 1-8

Plug Inst. Issue Date: 1/8/2020

Location	QT QT QT	Sec	Township	Range	Township Name	County	Feet From Section Line	Feet From DRLG Unit
SL:	NWSWNE	8	21N	16W	MANISTEE	MANISTEE	1162 S 0 W	1162 S 1290 E
BHL:	NWSWNE	8	21N	16W	MANISTEE	MANISTEE	1162 S 0 W	1162 S 1290 E

Comment: App to P&A expires on 1/8/21

41045 5095 OMIMEX ENERGY INC
 7950 JOHN T. WHITE ROAD
 FT WORTH, TX 76120

API Well Number: 21-105-41045-00-00

Well Name: ABRAHAMSON ET AL 3-7

Plug Inst. Issue Date: 1/8/2020

Location	QT QT QT	Sec	Township	Range	Township Name	County	Feet From Section Line	Feet From DRLG Unit
SL:	NENWSW	7	19N	17W	VICTORY	MASON	400 N 708 W	904 S 460 E
BHL:	NENWSW	7	19N	17W	VICTORY	MASON	400 N 708 W	904 S 460 E

Comment: App to P&A expires on 1/8/21

Michigan Department of
 Environment, Great Lakes, and Energy
 Oil, Gas and Minerals Division
 Updated Permits
 1/6/2020 THRU 1/10/2020
EGLE

Permit Number Permittee Number Permittee Name

RECORD OF WELL PLUGGING:

36179 5260 GOODALE ENTERPRISES LLC
 0-21 FENNESSY RD SW
 GRAND RAPIDS, MI 49534

API Well Number: 21-005-36179-00-00

Well Name: HEYDENBERK ET AL 1

Plugging Date: 6/19/2018

Location	QT QT QT	Sec	Township	Range	Township Name	County	Feet From Section Line	Feet From DRLG Unit
SL:	NENWNE	8	3N	11W	WAYLAND	ALLEGAN	330 N 1650 E	330 N 330 E
BHL:	NENWNE	8	3N	11W	WAYLAND	ALLEGAN	330 N 1650 E	330 N 330 E

9708 491 CONSUMERS ENERGY CO
 1945 W PARNALL RD
 JACKSON, MI 49201

API Well Number: 21-035-09708-00-00

Well Name: MICHIGAN GAS STORAGE CO
 658

Plugging Date: 11/13/2019

Location	QT QT QT	Sec	Township	Range	Township Name	County	Feet From Section Line	Feet From DRLG Unit
SL:	CNNE	34	20N	6W	WINTERFIELD	CLARE	1320 S 1320 W	
BHL:	CNNE	34	20N	6W	WINTERFIELD	CLARE	1320 S 1320 W	

Michigan Department of
 Environment, Great Lakes, and Energy
 Oil, Gas and Minerals Division
 Updated Permits
 1/6/2020 THRU 1/10/2020
EGLE

Permit Number Permittee Number Permittee Name

15228 491 CONSUMERS ENERGY CO
 1945 W PARNALL RD
 JACKSON, MI 49201

API Well Number: 21-035-15228-00-00
 Well Name: MICH GAS STORAGE 436
 Plugging Date: 11/12/2019

Location	QT QT QT	Sec	Township	Range	Township Name	County	Feet From Section Line	Feet From DRLG Unit
SL:	CNNENE	6	19N	6W	REDDING	CLARE	660 N 660 E	
BHL:	CNNENE	6	19N	6W	REDDING	CLARE	660 N 660 E	

20656 491 CONSUMERS ENERGY CO
 1945 W PARNALL RD
 JACKSON, MI 49201

API Well Number: 21-035-20656-00-00
 Well Name: M G S C 918
 Plugging Date: 11/5/2019

Location	QT QT QT	Sec	Township	Range	Township Name	County	Feet From Section Line	Feet From DRLG Unit
SL:	SENE SW	28	20N	6W	WINTERFIELD	CLARE	1220 N 100 E	
BHL:	SENE SW	28	20N	6W	WINTERFIELD	CLARE	1220 N 100 E	

Michigan Department of
 Environment, Great Lakes, and Energy
 Oil, Gas and Minerals Division
 Updated Permits
 1/6/2020 THRU 1/10/2020
EGLE

Permit Number Permittee Number Permittee Name

61240 7565 MILLER ENERGY COMPANY LLC
 10850 EAST TRAVERSE HWY
 SUITE 5595
 TRAVERSE CITY, MI49684

API Well Number: 21-051-62009-00-00

Well Name: KAISER 1-19

True Vertical Depth: 4000

Plugging Date: 8/14/2018

Location	QT QT QT	Sec	Township	Range	Township Name	County	Feet From Section Line	Feet From DRLG Unit
SL:	SENWSW	19	19N	1W	GLADWIN	GLADWIN	1924 S 796 W	
BHL:	SWNESW	19	19N	1W	GLADWIN	GLADWIN	1959 S 1304 W	626 S 1304 W

61266 7565 MILLER ENERGY COMPANY LLC
 10850 EAST TRAVERSE HWY
 SUITE 5595
 TRAVERSE CITY, MI49684

API Well Number: 21-051-62009-01-00

Well Name: KAISER 1-19A

True Vertical Depth: 3906

Plugging Date: 8/14/2018

Location	QT QT QT	Sec	Township	Range	Township Name	County	Feet From Section Line	Feet From DRLG Unit
SL:	SENWSW	19	19N	1W	GLADWIN	GLADWIN	1924 S 796 W	
BHL:	SWNESW	19	19N	1W	GLADWIN	GLADWIN	1977 S 1518 W	629 S 1518 W

Michigan Department of
 Environment, Great Lakes, and Energy
 Oil, Gas and Minerals Division
 Updated Permits
 1/6/2020 THRU 1/10/2020
EGLE

Permit Number Permittee Number Permittee Name

7750 491 CONSUMERS ENERGY CO
 1945 W PARNALL RD
 JACKSON, MI 49201

API Well Number: 21-113-07750-00-00

Well Name: M G S C 101

Plugging Date: 11/7/2019

Location	QT QT QT	Sec	Township	Range	Township Name	County	Feet From Section Line	Feet From DRLG Unit
SL:	CNNW	22	21N	7W	RIVERSIDE	MISSAUKEE	1320 N 1320 W	
BHL:	CNNW	22	21N	7W	RIVERSIDE	MISSAUKEE	1320 N 1320 W	

17691 491 CONSUMERS ENERGY CO
 1945 W PARNALL RD
 JACKSON, MI 49201

API Well Number: 21-113-17691-00-00

Well Name: M G S C 157

Plugging Date: 11/7/2019

Location	QT QT QT	Sec	Township	Range	Township Name	County	Feet From Section Line	Feet From DRLG Unit
SL:	CNENE	19	21N	7W	RIVERSIDE	MISSAUKEE	660 N 660 E	

Michigan Department of
Environment, Great Lakes, and Energy
Oil, Gas and Minerals Division
Updated Permits
1/6/2020 THRU 1/10/2020



Permit Number Permittee Number Permittee Name

58705 100 APOLLO EXPLORATION AND DEVELOPMENT INC
1710 E REMUS ROAD
PO BOX 190
MOUNT PLEASANT, MI 48804-0190

API Well Number: 21-147-58705-00-00

Well Name: OLCZAK 1-32

Plugging Date: 8/28/2019

Location	QT QT QT	Sec	Township	Range	Township Name	County	Feet From Section Line	Feet From DRLG Unit
SL:	SWSWSE	32	6N	15E	WALES	SAINT CLAIR	675 S 2003 E	675 S 668 W
BHL:	SWSWSE	32	6N	15E	WALES	SAINT CLAIR	675 S 2003 E	675 S 668 W

60708 6435 DEEP RIVER ENERGY LLC
314 S. NINTH, SUITE 2
SAINT CLAIR, MI 48079

API Well Number: 21-147-60329-01-00

Well Name: DEEP BLU 1-2 HD1 BDW True Vertical Depth: 5261

Plugging Date: 12/11/2019

Location	QT QT QT	Sec	Township	Range	Township Name	County	Feet From Section Line	Feet From DRLG Unit
SL:	SWSWSE	2	6N	16E	KIMBALL	SAINT CLAIR	105 S 2082 E	
BHL:	SWNESW	2	6N	16E	KIMBALL	SAINT CLAIR	1347 S 1432 W	

Michigan Department of
 Environment, Great Lakes, and Energy
 Oil, Gas and Minerals Division
 Updated Permits
 1/6/2020 THRU 1/10/2020
EGLE

Permit Number Permittee Number Permittee Name

RECORD OF CHANGE OF WELL STATUS:

14332 491 CONSUMERS ENERGY CO
 1945 W PARNALL RD
 JACKSON, MI 49201

API Well Number: 21-035-14332-00-00

Well Name: MICHIGAN GAS STORAGE CO
 394

Change Date: 11/13/2019

Location	QT QT QT	Sec	Township	Range	Township Name	County	Feet From Section Line	Feet From DRLG Unit
SL:	CNNWNW	6	19N	6W	REDDING	CLARE	660 N 660 W	
BHL:	CNNWNW	6	19N	6W	REDDING	CLARE	660 N 660 W	

Proposed Rework: Reworked to Perforate & Test Current Formation

Comment: RCOWS for perforate, Underream F/ 1314 T/ 1330', and run MIT; Return well to service.