

Michigan Department of
Environment, Great Lakes, and Energy
Oil, Gas and Minerals Division

PERMIT APPLICATIONS

2/17/2020 THRU 2/21/2020



Application Number

Date Received

Permittee
Number

Permittee
Name

Page 1

448 02/20/2020 491 CONSUMERS ENERGY CO

1945 W PARNALL RD
JACKSON, MI 49201

Prev Permit:

Well Name: IRA I-203 HD1 &

HD2

Well Type: Gas Storage

Permit Type: Drill

H2S Present? No

Surface Owner: Consumers Energy
Company

True Vertical Depth: 2300

Target Formation: NIAGARAN

Deepest Formation: NIAGARAN

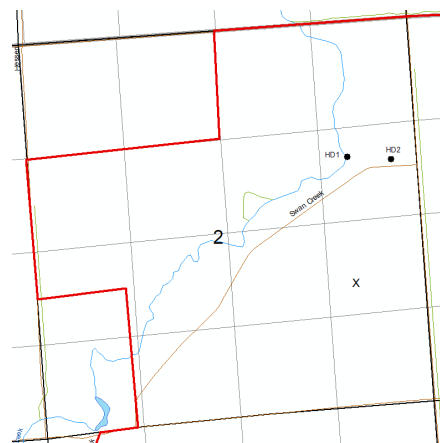

Ira Gas Storage Field, no drilling
unit, non-producing well.

Location:	QT QT QT	Sec	Township	Range	Township Name	County	Feet From Section Line	Feet From DRLG Unit Line
SL:	SWNESE	2	3N	15E	IRA	SAINT CLAIR	1734 S 1012 E	
BHL:	NWSENE	2	3N	15E	IRA	SAINT CLAIR	1904 N 988 E	

Michigan Department of
Environment, Great Lakes, and Energy
Oil, Gas and Minerals Division

PERMIT LIST

2/17/2020 THRU 2/21/2020



Permit Number Issue Date Permittee Number Permittee Name Page 1

61473 2/18/2020 5320 SAVOY ENERGY LP
920 HASTINGS STREET, SUITE A
PO BOX 1560
TRAVERSE CITY, MI49685-1560

API Well No: 21-025-62020-00-00

Prev Permit:

Well Name: WAGLEY 1-2

Well Type: Oil Well

Permit Type: Drill

H2S Present? No

Surface Owner: Wagley, Susan M.

True Vertical Depth: 4000FT

Target Formation: TRENTON-BLACK RIVER

Deepest Formation: PRAIRIE DU CHIEN

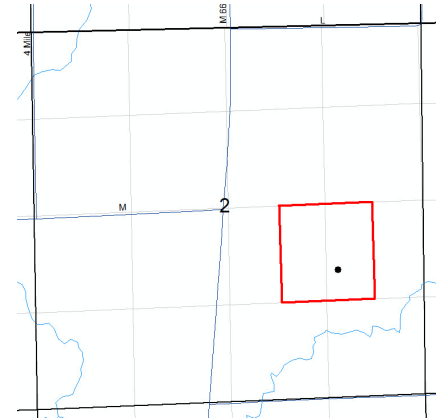

40-Acre Drilling Unit, E/2 NW/4 SE/4, W/2 NE/4 SE/4 Section 2

Location:	QT QT QT	Sec	Township	Range	Township Name	County	Feet From Section Line	Feet From DRLG Unit Line
SL:	SWNESE		2 4S	8W	ATHENS	CALHOUN	1782 S 1209 E	
BHL:	SWNESE		2 4S	8W	ATHENS	CALHOUN	1782 S 1209 E	514 S 547 E

Michigan Department of
 Environment, Great Lakes, and Energy
 Oil, Gas and Minerals Division
 Updated Permits
 2/17/2020 THRU 2/21/2020
EGLE

Permit Number Permittee Number Permittee Name

PLUGGING INSTRUCTIONS ISSUED:

50955 6361 RIVERSIDE ENERGY MICHIGAN LLC
 10691 EAST CARTER ROAD
 SUITE 201
 TRAVERSE CITY, MI49684

API Well Number: 21-007-50955-00-00

Well Name: MARQUARDT 5-35

Plug Inst. Issue Date: 2/14/2020

Location	QT QT QT	Sec	Township	Range	Township Name	County	Feet From Section Line	Feet From DRLG Unit
SL:	SESWNW	35	30N	6E	WILSON	ALPENA	350 S 673 W	
BHL:	SESWNW	35	30N	6E	WILSON	ALPENA	350 S 673 W	350 S 673 W

Comment: App to P&A expires on 2/1/2021

50956 6361 RIVERSIDE ENERGY MICHIGAN LLC
 10691 EAST CARTER ROAD
 SUITE 201
 TRAVERSE CITY, MI49684

API Well Number: 21-007-50956-00-00

Well Name: HEMMINGSON 7-35

Plug Inst. Issue Date: 2/14/2020

Location	QT QT QT	Sec	Township	Range	Township Name	County	Feet From Section Line	Feet From DRLG Unit
SL:	NESWNE	35	30N	6E	WILSON	ALPENA	800 S 980 W	800 S 980 W

Comment: App to P&A expires on 2/1/2021

Michigan Department of
 Environment, Great Lakes, and Energy
 Oil, Gas and Minerals Division
 Updated Permits
 2/17/2020 THRU 2/21/2020
EGLE

Permit Number Permittee Number Permittee Name

50983 6361 RIVERSIDE ENERGY MICHIGAN LLC
 10691 EAST CARTER ROAD
 SUITE 201
 TRAVERSE CITY, MI49684

API Well Number: 21-007-50983-00-00

Well Name: GRUGEN 14-26

Plug Inst. Issue Date: 2/14/2020

Location	QT QT QT	Sec	Township	Range	Township Name	County	Feet From Section Line	Feet From DRLG Unit
SL:	SESESW	26	30N	6E	WILSON	ALPENA	345 S 380 E	345 S 380 E

Comment: App to P&A expires on 2/1/2021

51193 6361 RIVERSIDE ENERGY MICHIGAN LLC
 10691 EAST CARTER ROAD
 SUITE 201
 TRAVERSE CITY, MI49684

API Well Number: 21-007-51193-00-00

Well Name: STATE WILSON 13-35

Plug Inst. Issue Date: 2/14/2020

Location	QT QT QT	Sec	Township	Range	Township Name	County	Feet From Section Line	Feet From DRLG Unit
SL:	SWSWSW	35	30N	6E	WILSON	ALPENA	441 S 405 W	441 S 405 W

Comment: App to P&A expires on 2/1/2021

Michigan Department of
 Environment, Great Lakes, and Energy
 Oil, Gas and Minerals Division
 Updated Permits
 2/17/2020 THRU 2/21/2020
EGLE

Permit Number Permittee Number Permittee Name

57877 6361 RIVERSIDE ENERGY MICHIGAN LLC
 10691 EAST CARTER ROAD
 SUITE 201
 TRAVERSE CITY, MI49684

API Well Number: 21-009-57877-00-00

Well Name: ALVA GREGORY 1-12 SWD

Plug Inst. Issue Date: 2/18/2020

Location	QT QT QT	Sec	Township	Range	Township Name	County	Feet From Section Line	Feet From DRLG Unit
SL:	SESWNE	12	30N	8W	FOREST HOME	ANTRIM	2054 N 1891 E	
BHL:	SESWNE	12	30N	8W	FOREST HOME	ANTRIM	2054 N 1891 E	

Comment: App to P&A expires on 2/18/2021

21207 6432 COLUMBUS OIL AND GAS LLC
 6436 LAKESHORE ROAD
 LAKEPORT, MI48059

API Well Number: 21-147-21207-00-00

Well Name: BAUMGARTEN, EMMA 2

Plug Inst. Issue Date: 2/14/2020

Location	QT QT QT	Sec	Township	Range	Township Name	County	Feet From Section Line	Feet From DRLG Unit
SL:	NWSEW	22	4N	15E	CASCO	SAINT CLAIR	1018 S 1033 E	
BHL:	NWSEW	22	4N	15E	CASCO	SAINT CLAIR	1018 S 1033 E	330 N 1033 E

Comment: App to P&A expires on 12/31/2020

Michigan Department of
 Environment, Great Lakes, and Energy
 Oil, Gas and Minerals Division
 Updated Permits
 2/17/2020 THRU 2/21/2020
EGL

Permit Number Permittee Number Permittee Name

22661 6432 COLUMBUS OIL AND GAS LLC
 6436 LAKESHORE ROAD
 LAKEPORT, MI48059

API Well Number: 21-147-22661-00-00

Well Name: CHUDY 0-2

Plug Inst. Issue Date: 2/14/2020

Location	QT QT QT	Sec	Township	Range	Township Name	County	Feet From Section Line	Feet From DRLG Unit
SL:	SENWSE	22	4N	15E	CASCO	SAINT CLAIR	1046 N 1000 W	
BHL:	SENWSE	22	4N	15E	CASCO	SAINT CLAIR	1046 N 1000 W	

Comment: App to P&A expires on 12/31/2020

