

Michigan Department of
Environment, Great Lakes, and Energy
Oil, Gas and Minerals Division

PERMIT APPLICATIONS

2/22/2021 THRU 2/26/2021



MICHIGAN DEPARTMENT OF
ENVIRONMENT, GREAT LAKES, AND ENERGY

Application Number

Date Received

Permittee
Number

Permittee
Name

Page 1

514 02/25/2021 6418

W B OSBORN OIL AND GAS
OPERATIONS LTD
P O BOX 8C

SAN ANTONIO, TX 78217

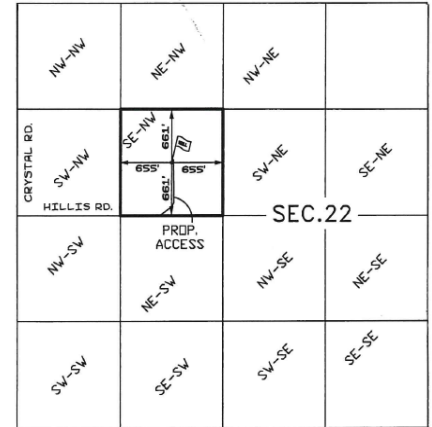

Prev Permit:

Well Name: STRATTON 1-22

Well Type: OIL

Permit Type: Drill

H2S Present? No

Surface Owner: Eldon T. and Donita
M. Stratton

True Vertical Depth: 3050

Target Formation: TRAVERSE
LIMESTONE

Deepest Formation: TRAVERSE
LIMESTONE

40-Acre Drilling Unit, SE/4 NW/4,
Section 22

Location:	QT QT QT	Sec	Township	Range	Township Name	County	Feet From Section Line	Feet From DRLG Unit Line
SL:	SESENW	22	11N	5W	FERRIS	MONTCALM	1983 N 1965 W	661 S 655 E
BHL:	SESENW	22	11N	5W	FERRIS	MONTCALM	1983 N 1965 W	661 S 655 E

Michigan Department of
Environment, Great Lakes, and Energy
Oil, Gas and Minerals Division

PERMIT APPLICATIONS

2/22/2021 THRU 2/26/2021



MICHIGAN DEPARTMENT OF
ENVIRONMENT, GREAT LAKES, AND ENERGY

Application Number

Date Received

Permittee
Number

Permittee
Name

Page 2

526

02/23/2021

104

WEST BAY EXPLORATION
COMPANY

13685 S WEST BAYSHORE DR
TRAVERSE CITY, MI 49684

Prev Permit:

Well Name: Rae of Love 1-28

Surface Owner: Rae of Love, LLC /
Brad Messenger

Well Type: OIL

True Vertical Depth: 4000

Permit Type: Drill

Target Formation: DUNDEE

H2S Present? Yes

Deepest Formation: DUNDEE

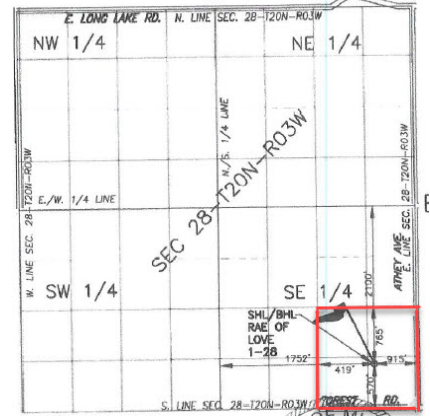

40-Acre Drilling Unit, SE/4 SE/4,
Section 28

Location:	QT QT QT	Sec	Township	Range	Township Name	County	Feet From Section Line	Feet From DRLG Unit Line
SL:	SESESE	28	20N	3W	FRANKLIN	CLARE	570 S 915 E	570 S 419 W
BHL:	SESESE	28	20N	3W	FRANKLIN	CLARE	570 S 915 E	570 S 419 W

Michigan Department of
Environment, Great Lakes, and Energy
Oil, Gas and Minerals Division

PERMIT APPLICATIONS

2/22/2021 THRU 2/26/2021



MICHIGAN DEPARTMENT OF
ENVIRONMENT, GREAT LAKES, AND ENERGY

Application Number

Date Received

Permittee
Number

Permittee
Name

Page 3

527 02/23/2021 4605 SCHMUDE OIL INC
2150 S AIRPORT RD WEST SUITE
B
PO BOX 1008
TRAVERSE CITY, MI 49685-1008

Prev Permit: 60857, 61051

Well Name: SMITH 1-35B

Well Type: OIL

Permit Type: Re-Entry

H2S Present? No

Surface Owner: Fred B. Smith III

True Vertical Depth: 3720

Target Formation: DUNDEE

Deepest Formation: DUNDEE

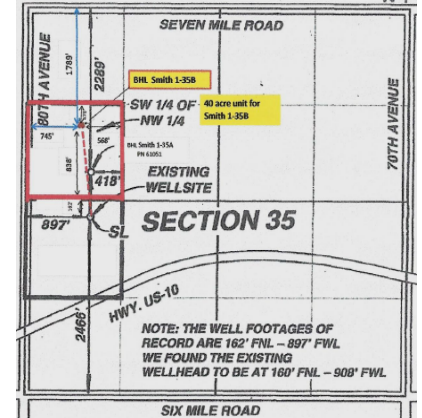

40-Acre Drilling Unit, SW/4
NW/4, Section 35

Location:	QT QT QT	Sec	Township	Range	Township Name	County	Feet From Section Line	Feet From DRLG Unit Line
SL:	NENWSW	35	18N	8W	OSCEOLA	OSCEOLA	2466 S 897 W	2466 S 897 W
BHL:	NESWNW	35	18N	8W	OSCEOLA	OSCEOLA	1789 N 745 W	476 N 568 E

Michigan Department of
Environment, Great Lakes, and Energy
Oil, Gas and Minerals Division

PERMIT LIST

2/22/2021 THRU 2/26/2021



Permit Number	Issue Date	Permittee Number	Permittee Name
61515	2/25/2021	5320	SAVOY ENERGY LP 920 HASTINGS STREET, SUITE A PO BOX 1560 TRAVERSE CITY, MI 49685-1560

Page 1

API Well No: 21-025-62024-00-00

Prev Permit:

Well Name: HELWIG 1- 7 HD1

Surface Owner: Helwig, Jacque A.

Well Type: Oil Well

True Vertical Depth: 3437FT

Permit Type: Drill

Target Formation: TRENTON

H2S Present? No

Deepest Formation: TRENTON

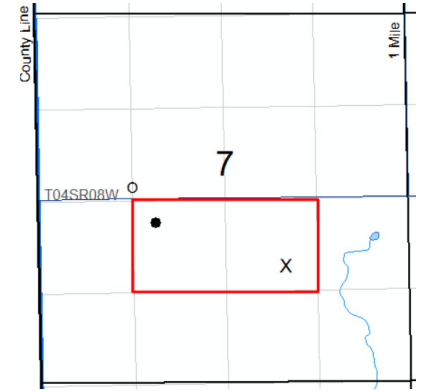

80-Acre R303 Drilling Unit
NE/4 SW/4, NW/4 SE/4 Sec 7

Location:	QT QT QT	Sec	Township	Range	Township Name	County	Feet From Section Line	Feet From DRLG Unit Line
SL:	SENWSE		7 4S	8W	ATHENS	CALHOUN	1769 S 1701 E	
BHL:	NWNESW		7 4S	8W	ATHENS	CALHOUN	2370 S 1764 W	370 N 410 W

Michigan Department of
Environment, Great Lakes, and Energy
Oil, Gas and Minerals Division
Updated Permits
2/22/2021 THRU 2/26/2021



Permit Number Permittee Number Permittee Name

PLUGGING INSTRUCTIONS ISSUED:

58722 6361 RIVERSIDE ENERGY MICHIGAN LLC
10691 EAST CARTER ROAD
SUITE 201
TRAVERSE CITY, MI 49684

API Well Number: 21-009-58722-00-00

Well Name: PETERSEN C3-12

Plug Inst. Issue Date: 2/22/2021

Location	QT QT QT	Sec	Township	Range	Township Name	County	Feet From Section Line	Feet From DRLG Unit
SL:	NWNWSE	12	30N	9W	TORCH LAKE	ANTRIM	2450 S 2360 E	1130 S 330 W
BHL:	NWNWSE	12	30N	9W	TORCH LAKE	ANTRIM	2450 S 2360 E	1130 S 330 W

Comment: App to P&A expires on 12/31/21

58723 6361 RIVERSIDE ENERGY MICHIGAN LLC
10691 EAST CARTER ROAD
SUITE 201
TRAVERSE CITY, MI 49684

API Well Number: 21-009-58723-00-00

Well Name: MORRISON A2-11

Plug Inst. Issue Date: 2/22/2021

Location	QT QT QT	Sec	Township	Range	Township Name	County	Feet From Section Line	Feet From DRLG Unit
SL:	NENENW	11	30N	9W	TORCH LAKE	ANTRIM	645 N 2350 W	689 S 330 E
BHL:	NENENW	11	30N	9W	TORCH LAKE	ANTRIM	645 N 2350 W	689 S 330 E

Comment: App to P&A expires on 12/31/21

Michigan Department of
Environment, Great Lakes, and Energy
Oil, Gas and Minerals Division
Updated Permits
2/22/2021 THRU 2/26/2021



Permit Number Permittee Number Permittee Name

58724 6361 RIVERSIDE ENERGY MICHIGAN LLC
10691 EAST CARTER ROAD
SUITE 201
TRAVERSE CITY, MI 49684

API Well Number: 21-009-58724-00-00

Well Name: MCLACHLAN D1-2

Plug Inst. Issue Date: 2/22/2021

Location	QT QT QT	Sec	Township	Range	Township Name	County	Feet From Section Line	Feet From DRLG Unit
SL:	SESWSW	2	30N	9W	TORCH LAKE	ANTRIM	515 S 1000 W	515 S 330 E
BHL:	SESWSW	2	30N	9W	TORCH LAKE	ANTRIM	515 S 1000 W	515 S 330 E

Comment: App to P&A expires on 12/31/21

58733 6361 RIVERSIDE ENERGY MICHIGAN LLC
10691 EAST CARTER ROAD
SUITE 201
TRAVERSE CITY, MI 49684

API Well Number: 21-009-58733-00-00

Well Name: MCLACHLAN D3-13

Plug Inst. Issue Date: 2/22/2021

Location	QT QT QT	Sec	Township	Range	Township Name	County	Feet From Section Line	Feet From DRLG Unit
SL:	NESWSE	13	30N	9W	TORCH LAKE	ANTRIM	990 S 1420 E	330 N 1220 W
BHL:	NESWSE	13	30N	9W	TORCH LAKE	ANTRIM	990 S 1420 E	330 N 1220 W

Comment: App to P&A expires 12/31/21

Michigan Department of
Environment, Great Lakes, and Energy
Oil, Gas and Minerals Division
Updated Permits
2/22/2021 THRU 2/26/2021



Permit Number Permittee Number Permittee Name

58734 6361 RIVERSIDE ENERGY MICHIGAN LLC
10691 EAST CARTER ROAD
SUITE 201
TRAVERSE CITY, MI 49684

API Well Number: 21-009-58734-00-00

Well Name: MCLACHLAN C3-13

Plug Inst. Issue Date: 2/22/2021

Location	QT QT QT	Sec	Township	Range	Township Name	County	Feet From Section Line	Feet From DRLG Unit
SL:	NWNWSE	13	30N	9W	TORCH LAKE	ANTRIM	2055 S 2590 E	585 N 1270 E
BHL:	NWNWSE	13	30N	9W	TORCH LAKE	ANTRIM	2055 S 2590 E	585 N 1270 E

Comment: App to P&A expires on 12/31/21

58739 6361 RIVERSIDE ENERGY MICHIGAN LLC
10691 EAST CARTER ROAD
SUITE 201
TRAVERSE CITY, MI 49684

API Well Number: 21-009-58739-00-00

Well Name: AMOS B4-14

Plug Inst. Issue Date: 2/22/2021

Location	QT QT QT	Sec	Township	Range	Township Name	County	Feet From Section Line	Feet From DRLG Unit
SL:	SWSENE	14	30N	9W	TORCH LAKE	ANTRIM	2150 N 1054 E	528 S 1054 E
BHL:	SWSENE	14	30N	9W	TORCH LAKE	ANTRIM	2150 N 1054 E	528 S 1054 E

Comment: App to P&A expires on 12/31/21

Michigan Department of
Environment, Great Lakes, and Energy
Oil, Gas and Minerals Division
Updated Permits
2/22/2021 THRU 2/26/2021



Permit Number Permittee Number Permittee Name

58740 6361 RIVERSIDE ENERGY MICHIGAN LLC
10691 EAST CARTER ROAD
SUITE 201
TRAVERSE CITY, MI 49684

API Well Number: 21-009-58740-00-00

Well Name: HUBBELL A4-14

Plug Inst. Issue Date: 2/22/2021

Location	QT QT QT	Sec	Township	Range	Township Name	County	Feet From Section Line	Feet From DRLG Unit
SL:	NENENE	14	30N	9W	TORCH LAKE	ANTRIM	330 N 500 E	330 N 500 E
BHL:	NENENE	14	30N	9W	TORCH LAKE	ANTRIM	330 N 500 E	330 N 500 E

Comment: 12/31/21

58741 6361 RIVERSIDE ENERGY MICHIGAN LLC
10691 EAST CARTER ROAD
SUITE 201
TRAVERSE CITY, MI 49684

API Well Number: 21-009-58741-00-00

Well Name: AMOS B1-14 HD1 True Vertical Depth: 752

Plug Inst. Issue Date: 2/22/2021

Location	QT QT QT	Sec	Township	Range	Township Name	County	Feet From Section Line	Feet From DRLG Unit
SL:	SESWNW	14	30N	9W	TORCH LAKE	ANTRIM	2336 N 755 W	
BHL:	SWSENW	14	30N	9W	TORCH LAKE	ANTRIM	2333 N 1977 W	353 S 694 E

Comment: App to P&A expires on 12/31/21

Michigan Department of
 Environment, Great Lakes, and Energy
 Oil, Gas and Minerals Division
 Updated Permits
 2/22/2021 THRU 2/26/2021



Permit Number Permittee Number Permittee Name

58742 6361 RIVERSIDE ENERGY MICHIGAN LLC
 10691 EAST CARTER ROAD
 SUITE 201
 TRAVERSE CITY, MI 49684

API Well Number: 21-009-58742-00-00

Well Name: AMOS A2-14 HD1

True Vertical Depth: 720

Plug Inst. Issue Date: 2/22/2021

Location	QT QT QT	Sec	Township	Range	Township Name	County	Feet From Section Line	Feet From DRLG Unit
SL:	NENENW	14	30N	9W	TORCH LAKE	ANTRIM	400 N 2355 W	
BHL:	NWNENW	14	30N	9W	TORCH LAKE	ANTRIM	380 N 1677 W	380 N 1008 E

Comment: App to P&A expires on 12/31/21

58743 6361 RIVERSIDE ENERGY MICHIGAN LLC
 10691 EAST CARTER ROAD
 SUITE 201
 TRAVERSE CITY, MI 49684

API Well Number: 21-009-58743-00-00

Well Name: PETERSON C1-13 SWD

Plug Inst. Issue Date: 2/22/2021

Location	QT QT QT	Sec	Township	Range	Township Name	County	Feet From Section Line	Feet From DRLG Unit
SL:	NENWSW	13	30N	9W	TORCH LAKE	ANTRIM	2330 S 1119 W	
BHL:	NENWSW	13	30N	9W	TORCH LAKE	ANTRIM		

Comment: App to P&A expires on 12/31/21

Michigan Department of
Environment, Great Lakes, and Energy
Oil, Gas and Minerals Division
Updated Permits
2/22/2021 THRU 2/26/2021



Permit Number Permittee Number Permittee Name

60207 6361 RIVERSIDE ENERGY MICHIGAN LLC
10691 EAST CARTER ROAD
SUITE 201
TRAVERSE CITY, MI 49684

API Well Number: 21-009-60207-00-00

Well Name: ALTONEN A1-13

Plug Inst. Issue Date: 2/22/2021

Location	QT QT QT	Sec	Township	Range	Township Name	County	Feet From Section Line	Feet From DRLG Unit
SL:	NENWNW	13	30N	9W	TORCH LAKE	ANTRIM	300 N 1015 W	
BHL:	NENWNW	13	30N	9W	TORCH LAKE	ANTRIM	300 N 1015 W	2970 N 5690 E

Comment: App to P&A expires 12/31/21

60208 6361 RIVERSIDE ENERGY MICHIGAN LLC
10691 EAST CARTER ROAD
SUITE 201
TRAVERSE CITY, MI 49684

API Well Number: 21-009-60208-00-00

Well Name: AMOS C4-14

Plug Inst. Issue Date: 2/22/2021

Location	QT QT QT	Sec	Township	Range	Township Name	County	Feet From Section Line	Feet From DRLG Unit
SL:	SWNESE	14	30N	9W	TORCH LAKE	ANTRIM	1666 S 1011 E	
BHL:	SWNESE	14	30N	9W	TORCH LAKE	ANTRIM	1666 S 1011 E	330 S 330 W

Comment: App to P&A expires on 12/31/21

Michigan Department of
Environment, Great Lakes, and Energy
Oil, Gas and Minerals Division
Updated Permits
2/22/2021 THRU 2/26/2021



Permit Number Permittee Number Permittee Name

60209 6361 RIVERSIDE ENERGY MICHIGAN LLC
10691 EAST CARTER ROAD
SUITE 201
TRAVERSE CITY, MI 49684

API Well Number: 21-009-60209-00-00

Well Name: PETERSEN D3-12

Plug Inst. Issue Date: 2/22/2021

Location	QT QT QT	Sec	Township	Range	Township Name	County	Feet From Section Line	Feet From DRLG Unit
SL:	SWSWSE	12	30N	9W	TORCH LAKE	ANTRIM	353 S 2363 E	
BHL:	SWSWSE	12	30N	9W	TORCH LAKE	ANTRIM	353 S 2363 E	2313 N 330 W

Comment: App to P&A expires on 12/31/21

60210 6361 RIVERSIDE ENERGY MICHIGAN LLC
10691 EAST CARTER ROAD
SUITE 201
TRAVERSE CITY, MI 49684

API Well Number: 21-009-60210-00-00

Well Name: PETERSON D1-13

Plug Inst. Issue Date: 2/22/2021

Location	QT QT QT	Sec	Township	Range	Township Name	County	Feet From Section Line	Feet From DRLG Unit
SL:	NESWSW	13	30N	9W	TORCH LAKE	ANTRIM	1054 S 1100 W	
BHL:	NESWSW	13	30N	9W	TORCH LAKE	ANTRIM	1054 S 1100 W	1054 S 1100 W

Comment: App to P&A expires on 12/31/21

Michigan Department of
 Environment, Great Lakes, and Energy
 Oil, Gas and Minerals Division
 Updated Permits
 2/22/2021 THRU 2/26/2021



Permit Number Permittee Number Permittee Name

RECORD OF WELL PLUGGING:

61407 4267 MICHIGAN GEOSEARCH INC
 P.O BOX 8907
 RENO, NV 89507

API Well Number: 21-147-62000-00-00

Well Name: BISHOP 1-24

Plugging Date: 2/22/2021

Location	QT QT QT	Sec	Township	Range	Township Name	County	Feet From Section Line	Feet From DRLG Unit
SL:	SWNE	24	6N	14E	RILEY	SAINT CLAIR	1066 N 1007 E	1066 N 1007 E
BHL:	SWNE	24	6N	14E	RILEY	SAINT CLAIR	1066 N 1007 E	1066 N 1007 E



Michigan Department of
Environment, Great Lakes, and Energy
Oil, Gas and Minerals Division
Updated Permits
2/22/2021 THRU 2/26/2021



Permit Number Permittee Number Permittee Name

APPLICATIONS TO CHANGE WELL STATUS:

55357 8080 V C P MICHIGAN, LLC

4800 Bryant Irvin Court
Fort Worth, TX 76107

API Well Number: 21-101-55357-00-00

Well Name: ANDERSON A2-3

Approval Date: 2/16/2021

Location	QT QT QT	Sec	Township	Range	Township Name	County	Feet From Section Line	Feet From DRLG Unit
SL:	SEENW	3	23N	15W	BEAR LAKE	MANISTEE	779 N 2091 W	779 N 2091 W
BHL:	SEENW	3	23N	15W	BEAR LAKE	MANISTEE		

Proposed Rework: Temporarily Abandoned

Comment: ACOWS for TA expires on 3/31/22

55842 8080 V C P MICHIGAN, LLC

4800 Bryant Irvin Court
Fort Worth, TX 76107

API Well Number: 21-101-55842-00-00

Well Name: MAXEY ET AL A2-9

Approval Date: 2/16/2021

Location	QT QT QT	Sec	Township	Range	Township Name	County	Feet From Section Line	Feet From DRLG Unit
SL:	SWNENW	9	23N	14W	MAPLE GROVE	MANISTEE	693 N 1654 W	633 S 985 E
BHL:	SWNENW	9	23N	14W	MAPLE GROVE	MANISTEE		

Proposed Rework: Temporarily Abandoned

Comment: ACOWS for TA expires on 3/31/22

Michigan Department of
Environment, Great Lakes, and Energy
Oil, Gas and Minerals Division
Updated Permits
2/22/2021 THRU 2/26/2021



Permit Number: 56042
 Permittee Number: 8080
 Permittee Name: V C P MICHIGAN, LLC
 4800 Bryant Irvin Court
 Fort Worth, TX 76107

API Well Number: 21-101-56042-00-00
 Well Name: SCHMIDT ET AL A4-20
 Approval Date: 2/16/2021

Location	QT QT QT	Sec	Township	Range	Township Name	County	Feet From Section Line	Feet From DRLG Unit
SL:	NWNENE	20	23N	14W	MAPLE GROVE	MANISTEE	335 N 959 E	335 N 959 E
BHL:	NWNENE	20	23N	14W	MAPLE GROVE	MANISTEE		

Proposed Rework: Temporarily Abandoned
 Comment: ACOWS for TA expires on 3/31/22

56063 8080 V C P MICHIGAN, LLC
 4800 Bryant Irvin Court
 Fort Worth, TX 76107

API Well Number: 21-101-56063-00-00
 Well Name: WELLER ET AL B2-25
 Approval Date: 2/16/2021

Location	QT QT QT	Sec	Township	Range	Township Name	County	Feet From Section Line	Feet From DRLG Unit
SL:	SWSENW	25	23N	15W	BEAR LAKE	MANISTEE	2276 N 1764 W	359 S 454 W
BHL:	SWSENW	25	23N	15W	BEAR LAKE	MANISTEE		

Proposed Rework: Temporarily Abandoned
 Comment: ACOWS for TA expires on 3/31/22

Michigan Department of
Environment, Great Lakes, and Energy
Oil, Gas and Minerals Division
Updated Permits
2/22/2021 THRU 2/26/2021



Permit Number: 56066
 Permittee Number: 8080
 Permittee Name: V C P MICHIGAN, LLC
 4800 Bryant Irvin Court
 Fort Worth, TX 76107

API Well Number: 21-101-56066-00-00

Well Name: RECKOW D2-36

Approval Date: 2/16/2021

Location	QT QT QT	Sec	Township	Range	Township Name	County	Feet From Section Line	Feet From DRLG Unit
SL:	NWSESW	36	23N	15W	BEAR LAKE	MANISTEE	847 S 1775 W	847 S 476 W
BHL:	NWSESW	36	23N	15W	BEAR LAKE	MANISTEE		

Proposed Rework: Temporarily Abandoned

Comment: ACOWS for TA expires on 3/31/22

56585 8080 V C P MICHIGAN, LLC
 4800 Bryant Irvin Court
 Fort Worth, TX 76107

API Well Number: 21-101-56585-00-00

Well Name: ANDERSON D2-2

Approval Date: 2/16/2021

Location	QT QT QT	Sec	Township	Range	Township Name	County	Feet From Section Line	Feet From DRLG Unit
SL:	NWSESW	2	23N	15W	BEAR LAKE	MANISTEE	1207 S 1680 W	1207 S 330 W
BHL:	NWSESW	2	23N	15W	BEAR LAKE	MANISTEE		

Proposed Rework: Temporarily Abandoned

Comment: ACOWS for TA expires on 3/31/22

Michigan Department of
Environment, Great Lakes, and Energy
Oil, Gas and Minerals Division
Updated Permits
2/22/2021 THRU 2/26/2021



Permit Number: 56638
 Permittee Number: 8080
 Permittee Name: V C P MICHIGAN, LLC
 4800 Bryant Irvin Court
 Fort Worth, TX 76107

API Well Number: 21-101-56638-00-00

Well Name: MCCREA D2-6

Approval Date: 2/16/2021

Location	QT QT QT	Sec	Township	Range	Township Name	County	Feet From Section Line	Feet From DRLG Unit
SL:	SESESW	6	23N	14W	MAPLE GROVE	MANISTEE	635 S 1876 W	635 S 483 E
BHL:	SESESW	6	23N	14W	MAPLE GROVE	MANISTEE		

Proposed Rework: Temporarily Abandoned

Comment: ACOWS for TA expires on 3/31/22

56639 8080 V C P MICHIGAN, LLC
 4800 Bryant Irvin Court
 Fort Worth, TX 76107

API Well Number: 21-101-56639-00-00

Well Name: LOVELL D3-12

Approval Date: 2/16/2021

Location	QT QT QT	Sec	Township	Range	Township Name	County	Feet From Section Line	Feet From DRLG Unit
SL:	NESWSE	12	23N	15W	BEAR LAKE	MANISTEE	823 S 1636 E	823 S 334 E
BHL:	NESWSE	12	23N	15W	BEAR LAKE	MANISTEE		

Proposed Rework: Temporarily Abandoned

Comment: ACOWS for TA expires on 3/31/22

Michigan Department of
Environment, Great Lakes, and Energy
Oil, Gas and Minerals Division
Updated Permits
2/22/2021 THRU 2/26/2021



Permit Number: 56640
 Permittee Number: 8080
 Permittee Name: V C P MICHIGAN, LLC
 4800 Bryant Irvin Court
 Fort Worth, TX 76107

API Well Number: 21-101-56640-00-00
 Well Name: FRUIT HAVEN NURSERY B2-12
 Approval Date: 2/16/2021

Location	QT QT QT	Sec	Township	Range	Township Name	County	Feet From Section Line	Feet From DRLG Unit
SL:	SWSEW	12	23N	15W	BEAR LAKE	MANISTEE	2210 N 1844 W	431 S 552 W
BHL:	SWSEW	12	23N	15W	BEAR LAKE	MANISTEE		

Proposed Rework: Temporarily Abandoned
 Comment: ACOWS for TA expires on 3/31/22

56641 8080 V C P MICHIGAN, LLC
 4800 Bryant Irvin Court
 Fort Worth, TX 76107

API Well Number: 21-101-56641-00-00
 Well Name: MARTIN MARKS C4-2
 Approval Date: 2/16/2021

Location	QT QT QT	Sec	Township	Range	Township Name	County	Feet From Section Line	Feet From DRLG Unit
SL:	SWNESE	2	23N	15W	BEAR LAKE	MANISTEE	1784 S 1076 E	470 S 1076 E
BHL:	SWNESE	2	23N	15W	BEAR LAKE	MANISTEE		

Proposed Rework: Temporarily Abandoned
 Comment: ACOWS for TA expires on 3/31/22

Michigan Department of
Environment, Great Lakes, and Energy
Oil, Gas and Minerals Division
Updated Permits
2/22/2021 THRU 2/26/2021



Permit Number: 56653
 Permittee Number: 8080
 Permittee Name: V C P MICHIGAN, LLC
 4800 Bryant Irvin Court
 Fort Worth, TX 76107

API Well Number: 21-101-56653-00-00

Well Name: BRISKE D3-27

Approval Date: 2/16/2021

Location	QT QT QT	Sec	Township	Range	Township Name	County	Feet From Section Line	Feet From DRLG Unit
SL:	SESWSE	27	23N	15W	BEAR LAKE	MANISTEE	471 S 1821 E	471 S 510 E
BHL:	SESWSE	27	23N	15W	BEAR LAKE	MANISTEE		

Proposed Rework: Temporarily Abandoned

Comment: ACOWS for TA expires on 3/31/22

56688 8080 V C P MICHIGAN, LLC
 4800 Bryant Irvin Court
 Fort Worth, TX 76107

API Well Number: 21-101-56688-00-00

Well Name: GROENWALD D4-1

Approval Date: 2/16/2021

Location	QT QT QT	Sec	Township	Range	Township Name	County	Feet From Section Line	Feet From DRLG Unit
SL:	SESESE	1	23N	15W	BEAR LAKE	MANISTEE	635 S 616 E	635 S 616 E
BHL:	SESESE	1	23N	15W	BEAR LAKE	MANISTEE		

Proposed Rework: Temporarily Abandoned

Comment: ACOWS for TA expires on 3/31/22

Michigan Department of
Environment, Great Lakes, and Energy
Oil, Gas and Minerals Division
Updated Permits
2/22/2021 THRU 2/26/2021



Permit Number: 56715
 Permittee Number: 8080
 Permittee Name: V C P MICHIGAN, LLC
 4800 Bryant Irvin Court
 Fort Worth, TX 76107

API Well Number: 21-101-56715-00-00
 Well Name: STATE SPRINGDALE C3-32
 Approval Date: 2/16/2021

Location	QT QT QT	Sec	Township	Range	Township Name	County	Feet From Section Line	Feet From DRLG Unit
SL:	SEWSE	32	24N	14W	SPRINGDALE	MANISTEE	1807 S 1402 E	554 S 1180 W
BHL:	SEWSE	32	24N	14W	SPRINGDALE	MANISTEE		

Proposed Rework: Temporarily Abandoned Comment: ACOWS for TA expires on 3/31/22

57273 8080 V C P MICHIGAN, LLC
 4800 Bryant Irvin Court
 Fort Worth, TX 76107

API Well Number: 21-101-57273-00-00
 Well Name: HOWES B3-21
 Approval Date: 2/16/2021

Location	QT QT QT	Sec	Township	Range	Township Name	County	Feet From Section Line	Feet From DRLG Unit
SL:	NWSWNE	21	23N	14W	MAPLE GROVE	MANISTEE	1399 N 2002 E	1185 S 614 W
BHL:	NWSWNE	21	23N	14W	MAPLE GROVE	MANISTEE		

Proposed Rework: Temporarily Abandoned Comment: ACOWS for TA expires on 3/31/22

Michigan Department of
Environment, Great Lakes, and Energy
Oil, Gas and Minerals Division
Updated Permits
2/22/2021 THRU 2/26/2021



Permit Number: 57274
 Permittee Number: 8080
 Permittee Name: V C P MICHIGAN, LLC
 4800 Bryant Irvin Court
 Fort Worth, TX 76107

API Well Number: 21-101-57274-00-00

Well Name: HOWES B4-21

Approval Date: 2/16/2021

Location	QT QT QT	Sec	Township	Range	Township Name	County	Feet From Section Line	Feet From DRLG Unit
SL:	SWSENE	21	23N	14W	MAPLE GROVE	MANISTEE	1958 N 812 E	622 S 512 W
BHL:	SWSENE	21	23N	14W	MAPLE GROVE	MANISTEE		

Proposed Rework: Temporarily Abandoned

Comment: ACOWS for TA expires on 3/31/22

57341 8080 V C P MICHIGAN, LLC
 4800 Bryant Irvin Court
 Fort Worth, TX 76107

API Well Number: 21-101-57341-00-00

Well Name: STATE SPRINGDALE D4-33 True Vertical Depth: 1383

Approval Date: 2/16/2021

Location	QT QT QT	Sec	Township	Range	Township Name	County	Feet From Section Line	Feet From DRLG Unit
SL:	NWNESE	33	24N	14W	SPRINGDALE	MANISTEE	2131 S 983 E	
BHL:	NESESE	33	24N	14W	SPRINGDALE	MANISTEE	888 S 540 E	888 S 540 E

Proposed Rework: Temporarily Abandoned

Comment: ACOWS for TA expires on 3/31/22

Michigan Department of
Environment, Great Lakes, and Energy
Oil, Gas and Minerals Division
Updated Permits
2/22/2021 THRU 2/26/2021



Permit Number: 57342
 Permittee Number: 8080
 Permittee Name: V C P MICHIGAN, LLC
 4800 Bryant Irvin Court
 Fort Worth, TX 76107

API Well Number: 21-101-57342-00-00

Well Name: STATE SPRINGDALE ET AL A4-33
 True Vertical Depth: 1432

Approval Date: 2/16/2021

Location	QT QT QT	Sec	Township	Range	Township Name	County	Feet From Section Line	Feet From DRLG Unit
SL:	NWNESE	33	24N	14W	SPRINGDALE	MANISTEE	2128 S 939 E	
BHL:	SENESE	33	24N	14W	SPRINGDALE	MANISTEE	1125 N 492 E	1125 N 492 E

Proposed Rework: Temporarily Abandoned

Comment: ACOWS for TA expires on 3/31/22

57705 8080 V C P MICHIGAN, LLC
 4800 Bryant Irvin Court
 Fort Worth, TX 76107

API Well Number: 21-101-57705-00-00

Well Name: HILLIARD B3-18

Approval Date: 2/16/2021

Location	QT QT QT	Sec	Township	Range	Township Name	County	Feet From Section Line	Feet From DRLG Unit
SL:	NWSWNE	18	23N	14W	MAPLE GROVE	MANISTEE	1690 N 1668 E	397 N 914 W
BHL:	NWSWNE	18	23N	14W	MAPLE GROVE	MANISTEE		

Proposed Rework: Temporarily Abandoned

Comment: ACOWS for TA expires on 3/31/22

Michigan Department of
Environment, Great Lakes, and Energy
Oil, Gas and Minerals Division
Updated Permits
2/22/2021 THRU 2/26/2021



Permit Number: 58277
 Permittee Number: 8080
 Permittee Name: V C P MICHIGAN, LLC
 4800 Bryant Irvin Court
 Fort Worth, TX 76107

API Well Number: 21-101-58277-00-00

Well Name: JEROME B4-25

Approval Date: 2/16/2021

Location	QT QT QT	Sec	Township	Range	Township Name	County	Feet From Section Line	Feet From DRLG Unit
SL:	NWSENE	25	23N	15W	BEAR LAKE	MANISTEE	1442 N 833 E	1191 S 488 W
BHL:	NWSENE	25	23N	15W	BEAR LAKE	MANISTEE		

Proposed Rework: Temporarily Abandoned

Comment: ACOWS for TA expires on 3/31/22

58630 8080 V C P MICHIGAN, LLC
 4800 Bryant Irvin Court
 Fort Worth, TX 76107

API Well Number: 21-101-58630-00-00

Well Name: BOND D2-19

Approval Date: 2/16/2021

Location	QT QT QT	Sec	Township	Range	Township Name	County	Feet From Section Line	Feet From DRLG Unit
SL:	SESESW	19	23N	14W	MAPLE GROVE	MANISTEE	392 S 2280 W	392 S 535 E
BHL:	SESESW	19	23N	14W	MAPLE GROVE	MANISTEE		

Proposed Rework: Temporarily Abandoned

Comment: ACOWS for TA expires on 3/31/22

Michigan Department of
 Environment, Great Lakes, and Energy
 Oil, Gas and Minerals Division
 Updated Permits
 2/22/2021 THRU 2/26/2021



MICHIGAN DEPARTMENT OF
 ENVIRONMENT, GREAT LAKES, AND ENERGY

Permit Number: 58635
 Permittee Number: 8080
 Permittee Name: V C P MICHIGAN, LLC
 4800 Bryant Irvin Court
 Fort Worth, TX 76107

API Well Number: 21-101-58635-00-00

Well Name: HARJU D4-21

Approval Date: 2/16/2021

Location	QT QT QT	Sec	Township	Range	Township Name	County	Feet From Section Line	Feet From DRLG Unit
SL:	NWSESE	21	23N	15W	BEAR LAKE	MANISTEE	1075 S 683 E	1075 S 638 W
BHL:	NWSESE	21	23N	15W	BEAR LAKE	MANISTEE		

Proposed Rework: Temporarily Abandoned

Comment: ACOWS for TA expires on 3/31/22

58636 8080 V C P MICHIGAN, LLC
 4800 Bryant Irvin Court
 Fort Worth, TX 76107

API Well Number: 21-101-58636-00-00

Well Name: CLAUSS D2-22

Approval Date: 2/16/2021

Location	QT QT QT	Sec	Township	Range	Township Name	County	Feet From Section Line	Feet From DRLG Unit
SL:	NWSESW	22	23N	15W	BEAR LAKE	MANISTEE	841 S 1734 W	478 N 438 W
BHL:	NWSESW	22	23N	15W	BEAR LAKE	MANISTEE		

Proposed Rework: Temporarily Abandoned

Comment: ACOWS for TA expires on 3/31/22

Michigan Department of
Environment, Great Lakes, and Energy
Oil, Gas and Minerals Division
Updated Permits
2/22/2021 THRU 2/26/2021



Permit Number: 58637
 Permittee Number: 8080
 Permittee Name: V C P MICHIGAN, LLC
 4800 Bryant Irvin Court
 Fort Worth, TX 76107

API Well Number: 21-101-58637-00-00

Well Name: PCA C1-22

Approval Date: 2/16/2021

Location	QT QT QT	Sec	Township	Range	Township Name	County	Feet From Section Line	Feet From DRLG Unit
SL:	NENWSW	22	23N	15W	BEAR LAKE	MANISTEE	2256 S 937 W	382 N 366 E
BHL:	NENWSW	22	23N	15W	BEAR LAKE	MANISTEE		

Proposed Rework: Temporarily Abandoned

Comment: ACOWS for TA expires on 3/31/22

58638
 8080
 V C P MICHIGAN, LLC
 4800 Bryant Irvin Court
 Fort Worth, TX 76107

API Well Number: 21-101-58638-00-00

Well Name: PCA B4-21

Approval Date: 2/16/2021

Location	QT QT QT	Sec	Township	Range	Township Name	County	Feet From Section Line	Feet From DRLG Unit
SL:	SESENE	21	23N	15W	BEAR LAKE	MANISTEE	2290 N 404 E	335 S 917 W
BHL:	SESENE	21	23N	15W	BEAR LAKE	MANISTEE		

Proposed Rework: Temporarily Abandoned

Comment: ACOWS for TA expires on 3/31/22

Michigan Department of
Environment, Great Lakes, and Energy
Oil, Gas and Minerals Division
Updated Permits
2/22/2021 THRU 2/26/2021



Permit Number: 58651
 Permittee Number: 8080
 Permittee Name: V C P MICHIGAN, LLC
 4800 Bryant Irvin Court
 Fort Worth, TX 76107

API Well Number: 21-101-58651-00-00

Well Name: FRY B2-15

Approval Date: 2/16/2021

Location	QT QT QT	Sec	Township	Range	Township Name	County	Feet From Section Line	Feet From DRLG Unit
SL:	SWSEW	15	23N	15W	BEAR LAKE	MANISTEE	2000 N 1435 W	595 S 1197 E
BHL:	SWSEW	15	23N	15W	BEAR LAKE	MANISTEE		

Proposed Rework: Temporarily Abandoned

Comment: ACOWS for TA expires on 3/31/22

58662 8080 V C P MICHIGAN, LLC
 4800 Bryant Irvin Court
 Fort Worth, TX 76107

API Well Number: 21-101-58662-00-00

Well Name: BOWLING A1-22

Approval Date: 2/16/2021

Location	QT QT QT	Sec	Township	Range	Township Name	County	Feet From Section Line	Feet From DRLG Unit
SL:	SENWNW	22	23N	15W	BEAR LAKE	MANISTEE	852 N 746 W	462 S 556 E
BHL:	SENWNW	22	23N	15W	BEAR LAKE	MANISTEE		

Proposed Rework: Temporarily Abandoned

Comment: ACOWS for TA expires on 3/31/22

Michigan Department of
Environment, Great Lakes, and Energy
Oil, Gas and Minerals Division
Updated Permits
2/22/2021 THRU 2/26/2021



Permit Number: 58663
 Permittee Number: 8080
 Permittee Name: V C P MICHIGAN, LLC
 4800 Bryant Irvin Court
 Fort Worth, TX 76107

API Well Number: 21-101-58663-00-00

Well Name: CLARK C3-21

Approval Date: 2/16/2021

Location	QT QT QT	Sec	Township	Range	Township Name	County	Feet From Section Line	Feet From DRLG Unit
SL:	NWNWSE	21	23N	15W	BEAR LAKE	MANISTEE	2200 S 2121 E	433 N 519 W
BHL:	NWNWSE	21	23N	15W	BEAR LAKE	MANISTEE		

Proposed Rework: Temporarily Abandoned

Comment: ACOWS for TA expires on 3/31/22

58674 8080 V C P MICHIGAN, LLC
 4800 Bryant Irvin Court
 Fort Worth, TX 76107

API Well Number: 21-101-58674-00-00

Well Name: DANSBY A1-15

Approval Date: 2/16/2021

Location	QT QT QT	Sec	Township	Range	Township Name	County	Feet From Section Line	Feet From DRLG Unit
SL:	NWNWNW	15	23N	15W	BEAR LAKE	MANISTEE	414 N 464 W	414 N 464 W
BHL:	NWNWNW	15	23N	15W	BEAR LAKE	MANISTEE		

Proposed Rework: Temporarily Abandoned

Comment: ACOWS for TA expires on 3/31/22

Michigan Department of
Environment, Great Lakes, and Energy
Oil, Gas and Minerals Division
Updated Permits
2/22/2021 THRU 2/26/2021



Permit Number: 58689
 Permittee Number: 8080
 Permittee Name: V C P MICHIGAN, LLC
 4800 Bryant Irvin Court
 Fort Worth, TX 76107

API Well Number: 21-101-58689-00-00

Well Name: BAUMANN B3-21

Approval Date: 2/16/2021

Location	QT QT QT	Sec	Township	Range	Township Name	County	Feet From Section Line	Feet From DRLG Unit
SL:	NWSWNE	21	23N	15W	BEAR LAKE	MANISTEE	1317 N 2045 E	1308 S 606 W
BHL:	NWSWNE	21	23N	15W	BEAR LAKE	MANISTEE		

Proposed Rework: Temporarily Abandoned

Comment: ACOWS for TA expires on 3/31/22

58690 8080 V C P MICHIGAN, LLC
 4800 Bryant Irvin Court
 Fort Worth, TX 76107

API Well Number: 21-101-58690-00-00

Well Name: DALDOS B1-21

Approval Date: 2/16/2021

Location	QT QT QT	Sec	Township	Range	Township Name	County	Feet From Section Line	Feet From DRLG Unit
SL:	SESWNW	21	23N	15W	BEAR LAKE	MANISTEE	2137 N 1179 W	490 S 1179 W
BHL:	SESWNW	21	23N	15W	BEAR LAKE	MANISTEE		

Proposed Rework: Temporarily Abandoned

Comment: ACOWS for TA expires on 3/31/22

Michigan Department of
Environment, Great Lakes, and Energy
Oil, Gas and Minerals Division
Updated Permits
2/22/2021 THRU 2/26/2021



Permit Number: 58706
 Permittee Number: 8080
 Permittee Name: V C P MICHIGAN, LLC
 4800 Bryant Irvin Court
 Fort Worth, TX 76107

API Well Number: 21-101-58706-00-00

Well Name: BOWLING C1-15

Approval Date: 2/16/2021

Location	QT QT QT	Sec	Township	Range	Township Name	County	Feet From Section Line	Feet From DRLG Unit
SL:	SWNWSW	15	23N	15W	BEAR LAKE	MANISTEE	1872 S 614 W	554 S 697 E
BHL:	SWNWSW	15	23N	15W	BEAR LAKE	MANISTEE		

Proposed Rework: Temporarily Abandoned

Comment: ACOWS for TA expires on 3/31/22

58851 8080 V C P MICHIGAN, LLC
 4800 Bryant Irvin Court
 Fort Worth, TX 76107

API Well Number: 21-101-58851-00-00

Well Name: EISENLOHR B4-15

Approval Date: 2/16/2021

Location	QT QT QT	Sec	Township	Range	Township Name	County	Feet From Section Line	Feet From DRLG Unit
SL:	NWSENE	15	23N	15W	BEAR LAKE	MANISTEE	1626 N 851 E	966 S 460 W
BHL:	NWSENE	15	23N	15W	BEAR LAKE	MANISTEE		

Proposed Rework: Temporarily Abandoned

Comment: ACOWS for TA expires on 3/31/22

Michigan Department of
Environment, Great Lakes, and Energy
Oil, Gas and Minerals Division
Updated Permits
2/22/2021 THRU 2/26/2021



Permit Number: 58877
 Permittee Number: 8080
 Permittee Name: V C P MICHIGAN, LLC
 4800 Bryant Irvin Court
 Fort Worth, TX 76107

API Well Number: 21-101-58877-00-00
 Well Name: STATE BEAR LAKE & NOVAK D2
 -21
 Approval Date: 2/16/2021

Location	QT QT QT	Sec	Township	Range	Township Name	County	Feet From Section Line	Feet From DRLG Unit
SL:	NWSESW	21	23N	15W	BEAR LAKE	MANISTEE	1297 S 1823 W	1297 S 484 W
BHL:	NWSESW	21	23N	15W	BEAR LAKE	MANISTEE		

Proposed Rework: Temporarily Abandoned Comment: ACOWS for TA expires on 3/31/22

58991 8080 V C P MICHIGAN, LLC
 4800 Bryant Irvin Court
 Fort Worth, TX 76107

API Well Number: 21-101-58991-00-00
 Well Name: PATTISON C3-16
 Approval Date: 2/16/2021

Location	QT QT QT	Sec	Township	Range	Township Name	County	Feet From Section Line	Feet From DRLG Unit
SL:	SENWSE	16	23N	15W	BEAR LAKE	MANISTEE	1889 S 1898 E	757 N 566 E
BHL:	SENWSE	16	23N	15W	BEAR LAKE	MANISTEE		

Proposed Rework: Temporarily Abandoned Comment: ACOWS for TA expires on 3/31/22

Michigan Department of
Environment, Great Lakes, and Energy
Oil, Gas and Minerals Division
Updated Permits
2/22/2021 THRU 2/26/2021



Permit Number: 59034
 Permittee Number: 8080
 Permittee Name: V C P MICHIGAN, LLC
 4800 Bryant Irvin Court
 Fort Worth, TX 76107

API Well Number: 21-101-59034-00-00

Well Name: PLATZ D1-16

Approval Date: 2/16/2021

Location	QT QT QT	Sec	Township	Range	Township Name	County	Feet From Section Line	Feet From DRLG Unit
SL:	SWSWSW	16	23N	15W	BEAR LAKE	MANISTEE	560 S 610 W	560 S 610 W
BHL:	SWSWSW	16	23N	15W	BEAR LAKE	MANISTEE		

Proposed Rework: Temporarily Abandoned

Comment: ACOWS for TA expires on 3/31/22

59037 8080 V C P MICHIGAN, LLC
 4800 Bryant Irvin Court
 Fort Worth, TX 76107

API Well Number: 21-101-59037-00-00

Well Name: PATTISON C2-16

Approval Date: 2/16/2021

Location	QT QT QT	Sec	Township	Range	Township Name	County	Feet From Section Line	Feet From DRLG Unit
SL:	SWNESW	16	23N	15W	BEAR LAKE	MANISTEE	1657 S 1692 W	330 S 964 E
BHL:	SWNESW	16	23N	15W	BEAR LAKE	MANISTEE		

Proposed Rework: Temporarily Abandoned

Comment: ACOWS for TA expires on 3/31/22

Michigan Department of
Environment, Great Lakes, and Energy
Oil, Gas and Minerals Division
Updated Permits
2/22/2021 THRU 2/26/2021



Permit Number: 59196
 Permittee Number: 8080
 Permittee Name: V C P MICHIGAN, LLC
 4800 Bryant Irvin Court
 Fort Worth, TX 76107

API Well Number: 21-101-59196-00-00

Well Name: THACKER D2-15

Approval Date: 2/16/2021

Location	QT QT QT	Sec	Township	Range	Township Name	County	Feet From Section Line	Feet From DRLG Unit
SL:	SWSESW	15	23N	15W	BEAR LAKE	MANISTEE	571 S 1685 W	571 S 381 W
BHL:	SWSESW	15	23N	15W	BEAR LAKE	MANISTEE		

Proposed Rework: Temporarily Abandoned

Comment: ACOWS for TA expires on 3/31/22

59374 8080 V C P MICHIGAN, LLC
 4800 Bryant Irvin Court
 Fort Worth, TX 76107

API Well Number: 21-101-59374-00-00

Well Name: PCA B2-16

Approval Date: 2/16/2021

Location	QT QT QT	Sec	Township	Range	Township Name	County	Feet From Section Line	Feet From DRLG Unit
SL:	SESENW	16	23N	15W	BEAR LAKE	MANISTEE	2309 N 2311 W	330 S 982 W
BHL:	SESENW	16	23N	15W	BEAR LAKE	MANISTEE		

Proposed Rework: Temporarily Abandoned

Comment: ACOWS for TA expires on 3/31/22

Michigan Department of
 Environment, Great Lakes, and Energy
 Oil, Gas and Minerals Division
 Updated Permits
 2/22/2021 THRU 2/26/2021



MICHIGAN DEPARTMENT OF
 ENVIRONMENT, GREAT LAKES, AND ENERGY

Permit Number	Permittee Number	Permittee Name
59501	8080	V C P MICHIGAN, LLC 4800 Bryant Irvin Court Fort Worth, TX 76107

API Well Number: 21-101-59501-00-00

Well Name: WARE B4-16

Approval Date: 2/16/2021

Location	QT QT QT	Sec	Township	Range	Township Name	County	Feet From Section Line	Feet From DRLG Unit
SL:	NESENE	16	23N	15W	BEAR LAKE	MANISTEE	1863 N 330 E	777 S 330 E
BHL:	NESENE	16	23N	15W	BEAR LAKE	MANISTEE		

Proposed Rework: Temporarily Abandoned

Comment: ACOWS for TA expires on 3/31/22

