

Michigan Department of  
Environment, Great Lakes, and Energy  
Oil, Gas and Minerals Division

PERMIT APPLICATIONS

4/5/2021 THRU 4/9/2021



Application Number      Date Received      Permittee Number      Permittee Name      Page 1

560      04/06/2021      7772      LAMBDA ENERGY RESOURCES LLC  
12012 Wickchester  
Suite 300  
Houston, TX 77079

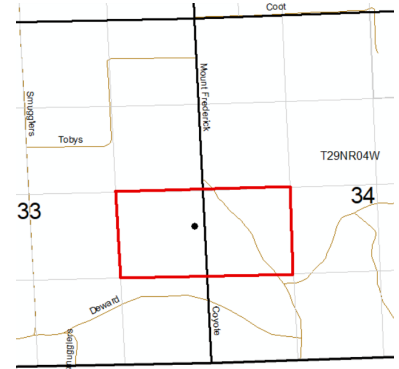

Prev Permit:

Well Name: Border-shr 1-33

Surface Owner: Riverside Energy

Well Type: OIL

True Vertical Depth: 7300

Permit Type: Drill

Target Formation: NIAGARAN BROWN

H2S Present? No

Deepest Formation: NIAGARAN GRAY

80-Acre Drilling Unit, NE/4 SE/4  
Sec 33, NW/4 SW/4 Sec 34

Location:	QT QT QT	Sec	Township	Range	Township Name	County	Feet From Section Line	Feet From DRLG Unit Line
SL:	NENESE	33	29N	4W	HAYES	OTSEGO	2085 S 140 E	
BHL:	NENESE	33	29N	4W	HAYES	OTSEGO	2085 S 140 E	529 N 1182 E

561      04/06/2021      7772      LAMBDA ENERGY RESOURCES LLC  
12012 Wickchester  
Suite 300  
Houston, TX 77079

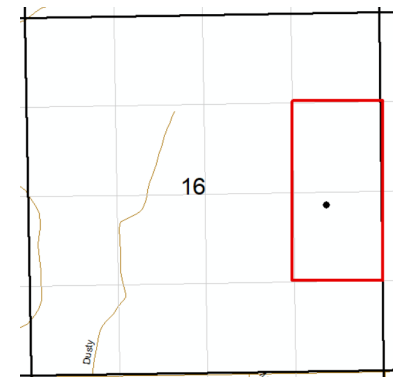

Prev Permit:

Well Name: Brewer-Savage 1-16

Surface Owner: Star Development

Well Type: OIL

True Vertical Depth: 6525

Permit Type: Drill

Target Formation: NIAGARAN BROWN

H2S Present? No

Deepest Formation: NIAGARAN GRAY

80-Acre Drilling Unit, SE/4  
NE/4, NE/4 SE/4 Sec 16

Location:	QT QT QT	Sec	Township	Range	Township Name	County	Feet From Section Line	Feet From DRLG Unit Line
SL:	NWNESE	16	29N	4W	HAYES	OTSEGO	2476 S 812 E	
BHL:	NWNESE	16	29N	4W	HAYES	OTSEGO	2476 S 812 E	1154 S 522 W

Michigan Department of  
Environment, Great Lakes, and Energy  
Oil, Gas and Minerals Division

PERMIT APPLICATIONS

4/5/2021 THRU 4/9/2021



Application Number

Date Received

Permittee  
Number

Permittee  
Name

Page 2

562                      04/08/2021                      7772                      LAMBDA ENERGY RESOURCES  
LLC  
12012 Wickchester  
Suite 300  
Houston, TX 77079

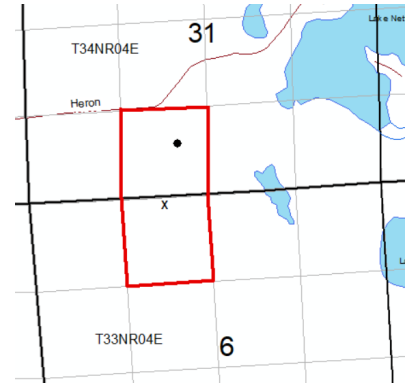

Prev Permit:

Well Name: Sniezek 1-31

Well Type: OIL

Permit Type: Drill

H2S Present? No

Surface Owner: Edward Sniezek &  
Susan Harper-Sniezek Trust

True Vertical Depth: 7300

Target Formation: NIAGARAN BROWN

Deepest Formation: NIAGARAN GRAY

80-Acre Drilling Unit, SE/4  
SW/4 Sec 31, NE/4 NW/4  
Sec 6

Location:	QT QT QT	Sec	Township	Range	Township Name	County	Feet From Section Line	Feet From DRLG Unit Line
SL:	NENENW	6	33N	4E	S BISMARK	PRESQUE ISLE	144 N 2084 W	
BHL:	NESESW	31	34N	4E	N BISMARK	PRESQUE ISLE	756 S 2194 W	579 N 511 E

Michigan Department of  
Environment, Great Lakes, and Energy  
Oil, Gas and Minerals Division

PERMIT LIST

4/5/2021 THRU 4/9/2021



Permit Number	Issue Date	Permittee Number	Permittee Name
61524	4/9/2021	6310	CORE ENERGY LLC
API Well No: 21-137-62008-00-00			
Prev Permit:			
Well Name:	BOROWIAK 7-6	Surface Owner:	Florence Borowiak
Well Type:	Oil Well	True Vertical Depth:	5820FT
Permit Type:	Drill	Target Formation:	A-1 CARBONATE
H2S Present?	No	Deepest Formation:	NIAGARAN BROWN

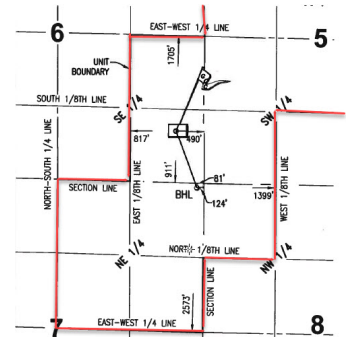

S.O. 09-2010 Chester 5 EOR Unit

Location:	QT QT QT	Sec	Township	Range	Township Name	County	Feet From Section Line	Feet From DRLG Unit Line
SL:	NENESE		6 30N	2W	CHESTER	OTSEGO	911 S 490 E	
BHL:	NENENE		7 30N	2W	CHESTER	OTSEGO	81 N 124 E	2573 S 1399 E

Michigan Department of  
Environment, Great Lakes, and Energy  
Oil, Gas and Minerals Division  
Updated Permits  
4/5/2021 THRU 4/9/2021



Permit Number      Permittee Number      Permittee Name

**PLUGGING INSTRUCTIONS ISSUED:**

10057      14      DTE GAS COMPANY  
ONE ENERGY PLAZA-1830 WCB  
  
DETROIT MI 48226

API Well Number: 21-117-10057-00-00

Well Name: CORNELL COMM. 2

Plug Inst. Issue Date: 4/5/2021

Location	QT QT QT	Sec	Township	Range	Township Name	County	Feet From Section Line	Feet From DRLG Unit
SL:	NENWSW	16	12N	7W	BELVIDERE	MONTCALM	300 N 1290 W	
BHL:	NENWSW	16	12N	7W	BELVIDERE	MONTCALM		

Comment: App to Re-P&A expires on 4/5/22

10166      14      DTE GAS COMPANY  
ONE ENERGY PLAZA-1830 WCB  
  
DETROIT MI 48226

API Well Number: 21-117-10166-00-00

Well Name: THORNBURY COMMUNITIZED 1

Plug Inst. Issue Date: 4/5/2021

Location	QT QT QT	Sec	Township	Range	Township Name	County	Feet From Section Line	Feet From DRLG Unit
SL:	SESWSW	8	12N	7W	BELVIDERE	MONTCALM	70 S 1270 W	
BHL:	SESWSW	8	12N	7W	BELVIDERE	MONTCALM		

Comment: App to Re-P&A expires on 4/5/22

Michigan Department of  
Environment, Great Lakes, and Energy  
Oil, Gas and Minerals Division  
Updated Permits  
4/5/2021 THRU 4/9/2021



Permit Number      Permittee Number      Permittee Name

11114                      14                      DTE GAS COMPANY  
ONE ENERGY PLAZA-1830 WCB  
  
DETROIT MI 48226

API Well Number: 21-117-11114-00-00

Well Name: MIEL-HINZ COMMUNITIZED 1

Plug Inst. Issue Date: 4/5/2021

Location	QT QT QT	Sec	Township	Range	Township Name	County	Feet From Section Line	Feet From DRLG Unit
SL:	W2NENE	17	12N	7W	BELVIDERE	MONTCALM	660 N 1270 E	
BHL:	W2NENE	17	12N	7W	BELVIDERE	MONTCALM		

Comment: App to Re-P&A expires on 4/5/22

15587                      6371                      BREITBURN OPERATING LIMITED  
PARTNERSHIP  
1111 BAGBY STREET, SUITE 1600  
  
HOUSTON, TX 77002

API Well Number: 21-039-15587-00-00

Well Name: STATE BEAVER CREEK L-3

Plug Inst. Issue Date: 4/1/2021

Location	QT QT QT	Sec	Township	Range	Township Name	County	Feet From Section Line	Feet From DRLG Unit
SL:	W2SWSE	20	25N	4W	BEAVER CREEK	CRAWFORD	660 S 330 W	660 S 2310 E
BHL:	W2SWSE	20	25N	4W	BEAVER CREEK	CRAWFORD		

Comment: App to P&A expires on 12/15/21

Michigan Department of  
 Environment, Great Lakes, and Energy  
 Oil, Gas and Minerals Division  
 Updated Permits  
 4/5/2021 THRU 4/9/2021



Permit Number      Permittee Number      Permittee Name

16154      6371      BREITBURN OPERATING LIMITED  
 PARTNERSHIP  
 1111 BAGBY STREET, SUITE 1600  
 HOUSTON, TX 77002

API Well Number: 21-039-16154-00-00

Well Name: STATE BEAVER CREEK A-9

Plug Inst. Issue Date: 4/1/2021

Location	QT QT QT	Sec	Township	Range	Township Name	County	Feet From Section Line	Feet From DRLG Unit
SL:	W2NWNE	29	25N	4W	BEAVER CREEK	CRAWFORD	660 N 330 W	660 N 330 W
BHL:	W2NWNE	29	25N	4W	BEAVER CREEK	CRAWFORD		

Comment: App to P&A expires on 12/15/21

16297      6371      BREITBURN OPERATING LIMITED  
 PARTNERSHIP  
 1111 BAGBY STREET, SUITE 1600  
 HOUSTON, TX 77002

API Well Number: 21-079-16297-00-00

Well Name: STATE GARFIELD A 2

Plug Inst. Issue Date: 4/1/2021

Location	QT QT QT	Sec	Township	Range	Township Name	County	Feet From Section Line	Feet From DRLG Unit
SL:	W2SENE	13	25N	5W	GARFIELD	KALKASKA	660 S 990 E	660 S 330 W
BHL:	W2SENE	13	25N	5W	GARFIELD	KALKASKA		

Comment: App to P&A expires on 12/15/21

Michigan Department of  
Environment, Great Lakes, and Energy  
Oil, Gas and Minerals Division  
Updated Permits  
4/5/2021 THRU 4/9/2021



Permit Number      Permittee Number      Permittee Name

17506      491      CONSUMERS ENERGY CO  
1945 W PARNALL RD  
JACKSON, MI 49201

API Well Number: 21-113-17506-00-00

Well Name: MICHIGAN GAS STORAGE CO  
144

Plug Inst. Issue Date: 4/5/2021

Location	QT QT QT	Sec	Township	Range	Township Name	County	Feet From Section Line	Feet From DRLG Unit
SL:	CSWSE	15	21N	7W	RIVERSIDE	MISSAUKEE	660 S 660 W	
BHL:	CSWSE	15	21N	7W	RIVERSIDE	MISSAUKEE		

Comment: App to P&A expires on 4/5/22

18331      14      D T E GAS COMPANY  
ONE ENERGY PLAZA, WCB 1782  
DETROIT, MI 48226

API Well Number: 21-117-02903-01-00

Well Name: MCGC S-115

Plug Inst. Issue Date: 4/5/2021

Location	QT QT QT	Sec	Township	Range	Township Name	County	Feet From Section Line	Feet From DRLG Unit
SL:	CNSWNE	11	12N	7W	BELVIDERE	MONTCALM	660 S 660 W	
BHL:	CNSWNE	11	12N	7W	BELVIDERE	MONTCALM		

Comment: App to Re-P&A expires on 4/5/22

Michigan Department of  
 Environment, Great Lakes, and Energy  
 Oil, Gas and Minerals Division  
 Updated Permits  
 4/5/2021 THRU 4/9/2021



Permit Number      Permittee Number      Permittee Name

18424      14      D T E GAS COMPANY  
 ONE ENERGY PLAZA, WCB 1782  
 DETROIT, MI 48226

API Well Number: 21-107-02733-01-00

Well Name: MCGC S-107

Plug Inst. Issue Date: 4/5/2021

Location	QT QT QT	Sec	Township	Range	Township Name	County	Feet From Section Line	Feet From DRLG Unit
SL:	CNNWSW	29	13N	7W	MILLBROOK	MECOSTA	660 N 660 W	
BHL:	CNNWSW	29	13N	7W	MILLBROOK	MECOSTA		

Comment: App to Re-P&A expires on 4/5/22

18491      14      D T E GAS COMPANY  
 ONE ENERGY PLAZA, WCB 1782  
 DETROIT, MI 48226

API Well Number: 21-117-03401-01-00

Well Name: MCGC S-237

Plug Inst. Issue Date: 4/2/2021

Location	QT QT QT	Sec	Township	Range	Township Name	County	Feet From Section Line	Feet From DRLG Unit
SL:	CNSENW	12	12N	7W	BELVIDERE	MONTCALM	900 S 660 E	
BHL:	CNSENW	12	12N	7W	BELVIDERE	MONTCALM		

Comment: App to Re-P&A expires on 4/2/22



Michigan Department of  
 Environment, Great Lakes, and Energy  
 Oil, Gas and Minerals Division  
 Updated Permits  
 4/5/2021 THRU 4/9/2021



Permit Number      Permittee Number      Permittee Name

22354                  491                                  CONSUMERS ENERGY CO  
 1945 W PARNALL RD  
 JACKSON, MI 49201

API Well Number: 21-147-22354-01-00

Well Name: C P C I-104

Plug Inst. Issue Date: 4/2/2021

Location	QT QT QT	Sec	Township	Range	Township Name	County	Feet From Section Line	Feet From DRLG Unit
SL:	SWSENE	2	3N	15E	IRA	SAINT CLAIR	330 S 990 E	
BHL:	SWSENE	2	3N	15E	IRA	SAINT CLAIR		

Comment: App to P&A expires on 4/2/22

24026                  14                                  D T E GAS COMPANY  
 ONE ENERGY PLAZA, WCB 1782  
 DETROIT, MI 48226

API Well Number: 21-147-24026-00-00

Well Name: WILSON, E 2

Plug Inst. Issue Date: 3/30/2021

Location	QT QT QT	Sec	Township	Range	Township Name	County	Feet From Section Line	Feet From DRLG Unit
SL:	NWNWNE	14	4N	16E	CHINA	SAINT CLAIR	330 N 330 W	
BHL:	NWNWNE	14	4N	16E	CHINA	SAINT CLAIR		

Comment: App to P&A expires on 3/30/22

Michigan Department of  
 Environment, Great Lakes, and Energy  
 Oil, Gas and Minerals Division  
 Updated Permits  
 4/5/2021 THRU 4/9/2021



Permit Number      Permittee Number      Permittee Name

25885      14      D T E GAS COMPANY  
 ONE ENERGY PLAZA, WCB 1782  
 DETROIT, MI 48226

API Well Number: 21-147-25885-00-00

Well Name: CAIN, W & M 1

Plug Inst. Issue Date: 3/30/2021

Location	QT QT QT	Sec	Township	Range	Township Name	County	Feet From Section Line	Feet From DRLG Unit
SL:	SESESE	16	5N	15E	COLUMBUS	SAINT CLAIR	330 S 330 E	
BHL:	SESESE	16	5N	15E	COLUMBUS	SAINT CLAIR		

Comment: App to P&A expires on 3/30/22

25957      5219      WASHINGTON 10 STORAGE CORP  
 2000 2ND AVE  
 DETROIT, MI 48226-1279

API Well Number: 21-099-25957-00-00

Well Name: BAST, ALEX R & VAN DEN  
 BROUCK, CLARENCE N 1

Plug Inst. Issue Date: 3/30/2021

Location	QT QT QT	Sec	Township	Range	Township Name	County	Feet From Section Line	Feet From DRLG Unit
SL:	CNSWNE	11	4N	12E	WASHINGTON	MACOMB	660 S 660 W	
BHL:	CNSWNE	11	4N	12E	WASHINGTON	MACOMB		

Comment: App to P&A expires on 3/30/22

Michigan Department of  
 Environment, Great Lakes, and Energy  
 Oil, Gas and Minerals Division  
 Updated Permits  
 4/5/2021 THRU 4/9/2021



Permit Number      Permittee Number      Permittee Name

2964                      2419                      SUPERIOR DRILLING AND PRODUCING CO

API Well Number: 21-117-02964-00-00

Well Name: ECKERT, MILON 1

Plug Inst. Issue Date: 4/5/2021

Location	QT QT QT	Sec	Township	Range	Township Name	County	Feet From Section Line	Feet From DRLG Unit
SL:	CSWNE	10	12N	7W	BELVIDERE	MONTCALM	660 S 660 W	
BHL:	CSWNE	10	12N	7W	BELVIDERE	MONTCALM		

Comment: App to Re-P&A expires on 4/5/22

32688                      6371                      BREITBURN OPERATING LIMITED PARTNERSHIP  
 1111 BAGBY STREET, SUITE 1600  
 HOUSTON, TX 77002

API Well Number: 21-079-32688-00-00

Well Name: STATE GARFIELD P1 (P13D4) 1

Plug Inst. Issue Date: 4/1/2021

Location	QT QT QT	Sec	Township	Range	Township Name	County	Feet From Section Line	Feet From DRLG Unit
SL:	NWSESE	13	25N	5W	GARFIELD	KALKASKA	872 S 778 E	443 N 542 W
BHL:	NWSESE	13	25N	5W	GARFIELD	KALKASKA		

Comment: App to P&A expires on 12/15/21

Michigan Department of  
Environment, Great Lakes, and Energy  
Oil, Gas and Minerals Division  
Updated Permits  
4/5/2021 THRU 4/9/2021



Permit Number      Permittee Number      Permittee Name

51013      6371      BREITBURN OPERATING LIMITED  
PARTNERSHIP  
1111 BAGBY STREET, SUITE 1600  
HOUSTON, TX 77002

API Well Number: 21-039-51013-00-00

Well Name: STATE BEAVER CREEK C-6

Plug Inst. Issue Date: 4/1/2021

Location	QT QT QT	Sec	Township	Range	Township Name	County	Feet From Section Line	Feet From DRLG Unit
SL:	NESESW	21	25N	4W	BEAVER CREEK	CRAWFORD	1320 S 330 E	
BHL:	NESESW	21	25N	4W	BEAVER CREEK	CRAWFORD		

Comment: App to P&A expires on 12/15/21

51138      6361      RIVERSIDE ENERGY MICHIGAN LLC  
10691 EAST CARTER ROAD  
SUITE 201  
TRAVERSE CITY, MI 49684

API Well Number: 21-009-51138-00-00

Well Name: BRUMMELER C2-30

Plug Inst. Issue Date: 4/7/2021

Location	QT QT QT	Sec	Township	Range	Township Name	County	Feet From Section Line	Feet From DRLG Unit
SL:	SWNESW	30	31N	7W	ECHO	ANTRIM	800 N 700 E	800 N 620 W
BHL:	SWNESW	30	31N	7W	ECHO	ANTRIM		

Comment: App to P&A expires on 4/7/22

Michigan Department of  
 Environment, Great Lakes, and Energy  
 Oil, Gas and Minerals Division  
 Updated Permits  
 4/5/2021 THRU 4/9/2021



Permit Number      Permittee Number      Permittee Name

51139                  6361                  RIVERSIDE ENERGY MICHIGAN LLC  
 10691 EAST CARTER ROAD  
 SUITE 201  
 TRAVERSE CITY, MI 49684

API Well Number: 21-009-51139-00-00

Well Name: BRUMMELER 11-30SWD

Plug Inst. Issue Date: 4/7/2021

Location	QT QT QT	Sec	Township	Range	Township Name	County	Feet From Section Line	Feet From DRLG Unit
SL:	SWNESW	30	31N	7W	ECHO	ANTRIM	850 N 700 E	
BHL:	SWNESW	30	31N	7W	ECHO	ANTRIM		

Comment: App to P&A expires on 4/7/22

51744                  6361                  RIVERSIDE ENERGY MICHIGAN LLC  
 10691 EAST CARTER ROAD  
 SUITE 201  
 TRAVERSE CITY, MI 49684

API Well Number: 21-001-51744-00-00

Well Name: STATE CALEDONIA & L.L.W.A.  
 D4-15

Plug Inst. Issue Date: 4/6/2021

Location	QT QT QT	Sec	Township	Range	Township Name	County	Feet From Section Line	Feet From DRLG Unit
SL:	NESESE	15	28N	8E	CALEDONIA	ALCONA	913 S 394 E	405 N 394 E
BHL:	NESESE	15	28N	8E	CALEDONIA	ALCONA		

Comment: App to P&A expires on 4/6/22

Michigan Department of  
Environment, Great Lakes, and Energy  
Oil, Gas and Minerals Division  
Updated Permits  
4/5/2021 THRU 4/9/2021



Permit Number      Permittee Number      Permittee Name

51745      6361      RIVERSIDE ENERGY MICHIGAN LLC  
10691 EAST CARTER ROAD  
SUITE 201  
TRAVERSE CITY, MI 49684

API Well Number: 21-001-51745-00-00

Well Name: LOST LAKE WOODS  
ASSOCIATION C2-15

Plug Inst. Issue Date: 4/6/2021

Location	QT QT QT	Sec	Township	Range	Township Name	County	Feet From Section Line	Feet From DRLG Unit
SL:	NENESW	15	28N	8E	CALEDONIA	ALCONA	399 N 411 E	399 N 411 E
BHL:	NENESW	15	28N	8E	CALEDONIA	ALCONA		

Comment: App to P&A expires on 4/6/22

51790      6361      RIVERSIDE ENERGY MICHIGAN LLC  
10691 EAST CARTER ROAD  
SUITE 201  
TRAVERSE CITY, MI 49684

API Well Number: 21-001-51790-00-00

Well Name: LOST LAKE WOODS ASSOC. ET  
AL B4-21

Plug Inst. Issue Date: 4/6/2021

Location	QT QT QT	Sec	Township	Range	Township Name	County	Feet From Section Line	Feet From DRLG Unit
SL:	NWSENE	21	28N	8E	ALCONA	ALCONA	978 S 971 E	350 N 971 E
BHL:	NWSENE	21	28N	8E	ALCONA	ALCONA		

Comment: App to P&A expires on 4/6/22

Michigan Department of  
Environment, Great Lakes, and Energy  
Oil, Gas and Minerals Division  
Updated Permits  
4/5/2021 THRU 4/9/2021



Permit Number      Permittee Number      Permittee Name

51815      6361      RIVERSIDE ENERGY MICHIGAN LLC  
10691 EAST CARTER ROAD  
SUITE 201  
TRAVERSE CITY, MI 49684

API Well Number: 21-001-51815-00-00

Well Name: LOST LAKE WOODS ASSOC. ET  
AL B2-21

Plug Inst. Issue Date: 4/6/2021

Location	QT QT QT	Sec	Township	Range	Township Name	County	Feet From Section Line	Feet From DRLG Unit
SL:	SESEW	21	28N	8E	ALCONA	ALCONA	526 S 350 E	800 N 350 E
BHL:	SESEW	21	28N	8E	ALCONA	ALCONA		

Comment: App to P&A expires on 4/6/22

52681      6361      RIVERSIDE ENERGY MICHIGAN LLC  
10691 EAST CARTER ROAD  
SUITE 201  
TRAVERSE CITY, MI 49684

API Well Number: 21-009-52681-00-00

Well Name: BURNS D4-30

Plug Inst. Issue Date: 4/7/2021

Location	QT QT QT	Sec	Township	Range	Township Name	County	Feet From Section Line	Feet From DRLG Unit
SL:	SWSESE	30	31N	7W	ECHO	ANTRIM	369 S 883 E	369 S 434 W
BHL:	SWSESE	30	31N	7W	ECHO	ANTRIM		

Comment: App to P&A expires on 4/7/22

Michigan Department of  
 Environment, Great Lakes, and Energy  
 Oil, Gas and Minerals Division  
 Updated Permits  
 4/5/2021 THRU 4/9/2021



Permit Number      Permittee Number      Permittee Name

52682      6361      RIVERSIDE ENERGY MICHIGAN LLC  
 10691 EAST CARTER ROAD  
 SUITE 201  
 TRAVERSE CITY, MI 49684

API Well Number: 21-009-52682-00-00

Well Name: MCDIVITT B1-31

Plug Inst. Issue Date: 4/7/2021

Location	QT QT QT	Sec	Township	Range	Township Name	County	Feet From Section Line	Feet From DRLG Unit
SL:	NESWNW	31	31N	7W	ECHO	ANTRIM	856 S 848 W	460 N 848 W
BHL:	NESWNW	31	31N	7W	ECHO	ANTRIM		

Comment: App to P&A expires on 4/7/22

52683      6361      RIVERSIDE ENERGY MICHIGAN LLC  
 10691 EAST CARTER ROAD  
 SUITE 201  
 TRAVERSE CITY, MI 49684

API Well Number: 21-009-52683-00-00

Well Name: BURNS B4-31

Plug Inst. Issue Date: 4/7/2021

Location	QT QT QT	Sec	Township	Range	Township Name	County	Feet From Section Line	Feet From DRLG Unit
SL:	SESENE	31	31N	7W	ECHO	ANTRIM	372 S 343 E	372 S 343 E
BHL:	SESENE	31	31N	7W	ECHO	ANTRIM		

Comment: App to P&A expires on 4/7/22



Michigan Department of  
 Environment, Great Lakes, and Energy  
 Oil, Gas and Minerals Division  
 Updated Permits  
 4/5/2021 THRU 4/9/2021



Permit Number      Permittee Number      Permittee Name

52774      6361      RIVERSIDE ENERGY MICHIGAN LLC  
 10691 EAST CARTER ROAD  
 SUITE 201  
 TRAVERSE CITY, MI 49684

API Well Number: 21-009-52774-00-00

Well Name: PERSON ET AL A2-32

Plug Inst. Issue Date: 4/7/2021

Location	QT QT QT	Sec	Township	Range	Township Name	County	Feet From Section Line	Feet From DRLG Unit
SL:	SWNENW	32	31N	7W	ECHO	ANTRIM	1163 N 927 E	1163 N 381 W
BHL:	SWNENW	32	31N	7W	ECHO	ANTRIM		

Comment: App to P&A expires on 4/7/22

52905      6361      RIVERSIDE ENERGY MICHIGAN LLC  
 10691 EAST CARTER ROAD  
 SUITE 201  
 TRAVERSE CITY, MI 49684

API Well Number: 21-009-52905-00-00

Well Name: STATE ECHO & BURNS ET AL D2  
 -32

Plug Inst. Issue Date: 4/7/2021

Location	QT QT QT	Sec	Township	Range	Township Name	County	Feet From Section Line	Feet From DRLG Unit
SL:	SESESW	32	31N	7W	ECHO	ANTRIM	441 S 381 E	868 N 381 E
BHL:	SESESW	32	31N	7W	ECHO	ANTRIM		

Comment: App to P&A expires on 4/7/22

Michigan Department of  
 Environment, Great Lakes, and Energy  
 Oil, Gas and Minerals Division  
 Updated Permits  
 4/5/2021 THRU 4/9/2021



Permit Number      Permittee Number      Permittee Name

52990                  6361                  RIVERSIDE ENERGY MICHIGAN LLC  
 10691 EAST CARTER ROAD  
 SUITE 201  
 TRAVERSE CITY, MI 49684

API Well Number: 21-137-52990-00-00

Well Name: WILLIAMS D3-29

Plug Inst. Issue Date: 4/7/2021

Location	QT QT QT	Sec	Township	Range	Township Name	County	Feet From Section Line	Feet From DRLG Unit
SL:	NESWSE	29	32N	3W	CORWITH	OTSEGO	989 S 950 W	989 S 370 E
BHL:	NESWSE	29	32N	3W	CORWITH	OTSEGO		

Comment: App to P&A expires on 4/7/22

53082                  6361                  RIVERSIDE ENERGY MICHIGAN LLC  
 10691 EAST CARTER ROAD  
 SUITE 201  
 TRAVERSE CITY, MI 49684

API Well Number: 21-137-53082-00-00

Well Name: STATE CORWITH C2-29

Plug Inst. Issue Date: 4/7/2021

Location	QT QT QT	Sec	Township	Range	Township Name	County	Feet From Section Line	Feet From DRLG Unit
SL:	SWNESW	29	32N	3W	CORWITH	OTSEGO	852 N 1173 E	475 S 1173 E
BHL:	SWNESW	29	32N	3W	CORWITH	OTSEGO		

Comment: App to P&A expires on 4/7/22

Michigan Department of  
 Environment, Great Lakes, and Energy  
 Oil, Gas and Minerals Division  
 Updated Permits  
 4/5/2021 THRU 4/9/2021



Permit Number      Permittee Number      Permittee Name

53193      6361      RIVERSIDE ENERGY MICHIGAN LLC  
 10691 EAST CARTER ROAD  
 SUITE 201  
 TRAVERSE CITY, MI 49684

API Well Number: 21-137-53193-00-00

Well Name: STATE CORWITH C4-29

Plug Inst. Issue Date: 4/7/2021

Location	QT QT QT	Sec	Township	Range	Township Name	County	Feet From Section Line	Feet From DRLG Unit
SL:	SWNESE	29	32N	3W	CORWITH	OTSEGO	796 N 660 E	540 S 650 W
BHL:	SWNESE	29	32N	3W	CORWITH	OTSEGO		

Comment: App to P&A expires on 4/7/22

53231      6361      RIVERSIDE ENERGY MICHIGAN LLC  
 10691 EAST CARTER ROAD  
 SUITE 201  
 TRAVERSE CITY, MI 49684

API Well Number: 21-137-53231-00-00

Well Name: GULDA B1-29

Plug Inst. Issue Date: 4/7/2021

Location	QT QT QT	Sec	Township	Range	Township Name	County	Feet From Section Line	Feet From DRLG Unit
SL:	SESWNW	29	32N	3W	CORWITH	OTSEGO	650 S 820 W	650 S 500 E
BHL:	SESWNW	29	32N	3W	CORWITH	OTSEGO		

Comment: App to P&A expires on 4/7/22

Michigan Department of  
 Environment, Great Lakes, and Energy  
 Oil, Gas and Minerals Division  
 Updated Permits  
 4/5/2021 THRU 4/9/2021



Permit Number      Permittee Number      Permittee Name

53296      6361      RIVERSIDE ENERGY MICHIGAN LLC  
 10691 EAST CARTER ROAD  
 SUITE 201  
 TRAVERSE CITY, MI 49684

API Well Number: 21-009-53296-00-00

Well Name: MCDIVITT C2-31

Plug Inst. Issue Date: 4/7/2021

Location	QT QT QT	Sec	Township	Range	Township Name	County	Feet From Section Line	Feet From DRLG Unit
SL:	NWNESW	31	31N	7W	ECHO	ANTRIM	2217 S 1927 W	407 N 432 W
BHL:	NWNESW	31	31N	7W	ECHO	ANTRIM		

Comment: App to P&A expires on 4/7/22

53343      6361      RIVERSIDE ENERGY MICHIGAN LLC  
 10691 EAST CARTER ROAD  
 SUITE 201  
 TRAVERSE CITY, MI 49684

API Well Number: 21-137-53343-00-00

Well Name: STATE CORWITH & OLLILA B3-30

Plug Inst. Issue Date: 4/7/2021

Location	QT QT QT	Sec	Township	Range	Township Name	County	Feet From Section Line	Feet From DRLG Unit
SL:	SWSWNE	30	32N	3W	CORWITH	OTSEGO	2060 N 2236 E	580 S 916 E
BHL:	SWSWNE	30	32N	3W	CORWITH	OTSEGO		

Comment: App to P&A expires on 4/7/22

Michigan Department of  
 Environment, Great Lakes, and Energy  
 Oil, Gas and Minerals Division  
 Updated Permits  
 4/5/2021 THRU 4/9/2021



Permit Number      Permittee Number      Permittee Name

53344      6361      RIVERSIDE ENERGY MICHIGAN LLC  
 10691 EAST CARTER ROAD  
 SUITE 201  
 TRAVERSE CITY, MI 49684

API Well Number: 21-137-53344-00-00

Well Name: STATE CORWITH & SOVA A2-30

Plug Inst. Issue Date: 4/7/2021

Location	QT QT QT	Sec	Township	Range	Township Name	County	Feet From Section Line	Feet From DRLG Unit
SL:	NWNENW	30	32N	3W	CORWITH	OTSEGO	582 N 1850 W	582 N 790 E
BHL:	NWNENW	30	32N	3W	CORWITH	OTSEGO		

Comment: App to P&A expires on 4/7/22

53625      6361      RIVERSIDE ENERGY MICHIGAN LLC  
 10691 EAST CARTER ROAD  
 SUITE 201  
 TRAVERSE CITY, MI 49684

API Well Number: 21-009-53625-00-00

Well Name: FOLKER B2-6

Plug Inst. Issue Date: 4/7/2021

Location	QT QT QT	Sec	Township	Range	Township Name	County	Feet From Section Line	Feet From DRLG Unit
SL:	NWSENW	6	30N	7W	KEARNEY	ANTRIM	2291 N 638 W	595 N 638 W
BHL:	NWSENW	6	30N	7W	KEARNEY	ANTRIM		

Comment: App to P&A expires on 4/7/22

Michigan Department of  
 Environment, Great Lakes, and Energy  
 Oil, Gas and Minerals Division  
 Updated Permits  
 4/5/2021 THRU 4/9/2021



Permit Number      Permittee Number      Permittee Name

53673      6361      RIVERSIDE ENERGY MICHIGAN LLC  
 10691 EAST CARTER ROAD  
 SUITE 201  
 TRAVERSE CITY, MI 49684

API Well Number: 21-009-53673-00-00

Well Name: STATE ECHO C4-31

Plug Inst. Issue Date: 4/7/2021

Location	QT QT QT	Sec	Township	Range	Township Name	County	Feet From Section Line	Feet From DRLG Unit
SL:	SWNESE	31	31N	7W	ECHO	ANTRIM	1314 S 720 E	1308 N 585 W
BHL:	SWNESE	31	31N	7W	ECHO	ANTRIM		

Comment: App to P&A expires on 4/7/22

53709      6361      RIVERSIDE ENERGY MICHIGAN LLC  
 10691 EAST CARTER ROAD  
 SUITE 201  
 TRAVERSE CITY, MI 49684

API Well Number: 21-009-53709-00-00

Well Name: BARNES A1-6

Plug Inst. Issue Date: 4/7/2021

Location	QT QT QT	Sec	Township	Range	Township Name	County	Feet From Section Line	Feet From DRLG Unit
SL:	NWNWNW	6	30N	7W	KEARNEY	ANTRIM	564 N 435 W	564 N 435 W
BHL:	NWNWNW	6	30N	7W	KEARNEY	ANTRIM		

Comment: App to P&A expires on 4/7/22

Michigan Department of  
 Environment, Great Lakes, and Energy  
 Oil, Gas and Minerals Division  
 Updated Permits  
 4/5/2021 THRU 4/9/2021



Permit Number      Permittee Number      Permittee Name

54033      6361      RIVERSIDE ENERGY MICHIGAN LLC  
 10691 EAST CARTER ROAD  
 SUITE 201  
 TRAVERSE CITY, MI 49684

API Well Number: 21-009-54033-00-00

Well Name: MCDIVITT A1-31

Plug Inst. Issue Date: 4/7/2021

Location	QT QT QT	Sec	Township	Range	Township Name	County	Feet From Section Line	Feet From DRLG Unit
SL:	NWNWNW	31	31N	7W	ECHO	ANTRIM	335 N 335 W	335 N 335 W
BHL:	NWNWNW	31	31N	7W	ECHO	ANTRIM		

Comment: App to P&A expires on 4/7/22

54034      6361      RIVERSIDE ENERGY MICHIGAN LLC  
 10691 EAST CARTER ROAD  
 SUITE 201  
 TRAVERSE CITY, MI 49684

API Well Number: 21-009-54034-00-00

Well Name: BURNS A3-31

Plug Inst. Issue Date: 4/7/2021

Location	QT QT QT	Sec	Township	Range	Township Name	County	Feet From Section Line	Feet From DRLG Unit
SL:	NWNWNE	31	31N	7W	ECHO	ANTRIM	407 N 2035 E	407 N 592 W
BHL:	NWNWNE	31	31N	7W	ECHO	ANTRIM		

Comment: App to P&A expires on 4/7/22

Michigan Department of  
 Environment, Great Lakes, and Energy  
 Oil, Gas and Minerals Division  
 Updated Permits  
 4/5/2021 THRU 4/9/2021



Permit Number      Permittee Number      Permittee Name

56295                  6361                  RIVERSIDE ENERGY MICHIGAN LLC  
 10691 EAST CARTER ROAD  
 SUITE 201  
 TRAVERSE CITY, MI 49684

API Well Number: 21-009-56295-00-00

Well Name: TEETZEL D3-25

Plug Inst. Issue Date: 4/7/2021

Location	QT QT QT	Sec	Township	Range	Township Name	County	Feet From Section Line	Feet From DRLG Unit
SL:	NESWSE	25	31N	8W	CENTRAL LAKE	ANTRIM	804 S 1570 E	508 N 1039 W
BHL:	NESWSE	25	31N	8W	CENTRAL LAKE	ANTRIM		

Comment: App to P&A expires on 4/7/22

56296                  6361                  RIVERSIDE ENERGY MICHIGAN LLC  
 10691 EAST CARTER ROAD  
 SUITE 201  
 TRAVERSE CITY, MI 49684

API Well Number: 21-009-56296-00-00

Well Name: MCQUEEN B2-36

Plug Inst. Issue Date: 4/7/2021

Location	QT QT QT	Sec	Township	Range	Township Name	County	Feet From Section Line	Feet From DRLG Unit
SL:	NESENW	36	31N	8W	CENTRAL LAKE	ANTRIM	1708 N 2231 W	918 S 368 E
BHL:	NESENW	36	31N	8W	CENTRAL LAKE	ANTRIM		

Comment: App to P&A expires on 4/7/22



Michigan Department of  
 Environment, Great Lakes, and Energy  
 Oil, Gas and Minerals Division  
 Updated Permits  
 4/5/2021 THRU 4/9/2021



Permit Number      Permittee Number      Permittee Name

56683      6361      RIVERSIDE ENERGY MICHIGAN LLC  
 10691 EAST CARTER ROAD  
 SUITE 201  
 TRAVERSE CITY, MI 49684

API Well Number: 21-009-56683-00-00

Well Name: U S A & MERIWETHER A3-36

Plug Inst. Issue Date: 4/7/2021

Location	QT QT QT	Sec	Township	Range	Township Name	County	Feet From Section Line	Feet From DRLG Unit
SL:	SEWNW	36	31N	8W	CENTRAL LAKE	ANTRIM	899 N 1406 E	414 S 1208 W
BHL:	SEWNW	36	31N	8W	CENTRAL LAKE	ANTRIM		

Comment: App to P&A expires on 4/7/22

58184      103      A N R PIPELINE CO  
 PO BOX 2446  
 HOUSTON, TX 77252-2446

API Well Number: 21-035-58184-00-00

Well Name: FREEMAN 212 HD      True Vertical Depth: 1498

Plug Inst. Issue Date: 4/7/2021

Location	QT QT QT	Sec	Township	Range	Township Name	County	Feet From Section Line	Feet From DRLG Unit
SL:	NENSW	14	18N	6W	FREEMAN	CLARE	2630 S 2272 W	
BHL:	NWNWNW	14	18N	6W	FREEMAN	CLARE	172 N 494 W	

Comment: App to P&A expires on 4/7/22

Michigan Department of  
Environment, Great Lakes, and Energy  
Oil, Gas and Minerals Division  
Updated Permits  
4/5/2021 THRU 4/9/2021



Permit Number      Permittee Number      Permittee Name

58294      6040      NU ENERGY OPERATING INC  
PO BOX 1122  
  
GAYLORD, MI 49734 USA

API Well Number: 21-009-58294-00-00

Well Name: ANSORGE 2-32

Plug Inst. Issue Date: 4/7/2021

Location	QT QT QT	Sec	Township	Range	Township Name	County	Feet From Section Line	Feet From DRLG Unit
SL:	SWNWNE	32	30N	5W	STAR	ANTRIM	959 N 2292 E	
BHL:	SWNWNE	32	30N	5W	STAR	ANTRIM		

Comment: App to P&A expires on 4/7/22

58438      6361      RIVERSIDE ENERGY MICHIGAN LLC  
10691 EAST CARTER ROAD  
SUITE 201  
TRAVERSE CITY, MI 49684

API Well Number: 21-009-58438-00-00

Well Name: SWAIN D1-30

Plug Inst. Issue Date: 4/7/2021

Location	QT QT QT	Sec	Township	Range	Township Name	County	Feet From Section Line	Feet From DRLG Unit
SL:	NWSWSW	30	31N	7W	ECHO	ANTRIM	1195 S 335 W	1195 S 335 W
BHL:	NWSWSW	30	31N	7W	ECHO	ANTRIM		

Comment: App to P&A expires on 4/7/22

Michigan Department of  
 Environment, Great Lakes, and Energy  
 Oil, Gas and Minerals Division  
 Updated Permits  
 4/5/2021 THRU 4/9/2021



Permit Number      Permittee Number      Permittee Name

58447      6361      RIVERSIDE ENERGY MICHIGAN LLC  
 10691 EAST CARTER ROAD  
 SUITE 201  
 TRAVERSE CITY, MI 49684

API Well Number: 21-009-58447-00-00

Well Name: HEBDEN 1-30 SWD

Plug Inst. Issue Date: 4/7/2021

Location	QT QT QT	Sec	Township	Range	Township Name	County	Feet From Section Line	Feet From DRLG Unit
SL:	NESWSW	30	31N	7W	ECHO	ANTRIM	919 S 1456 W	
BHL:	NESWSW	30	31N	7W	ECHO	ANTRIM		

Comment: App to P&A expires on 4/7/22

59774      5320      SAVOY ENERGY LP  
 920 HASTINGS STREET, SUITE A  
 PO BOX 1560  
 TRAVERSE CITY, MI 49685-1560

API Well Number: 21-059-59734-01-00

Well Name: OLDFORD 1-7A

True Vertical Depth: 4024

Plug Inst. Issue Date: 4/2/2021

Location	QT QT QT	Sec	Township	Range	Township Name	County	Feet From Section Line	Feet From DRLG Unit
SL:	SENESE	7	7S	1W	PITTSFORD	HILLSDALE	1551 S 230 E	
BHL:	SWNWSW	8	7S	1W	PITTSFORD	HILLSDALE	1973 S 61 W	652 S 599 E

Comment: App to P&A expires on 4/2/22

Michigan Department of  
Environment, Great Lakes, and Energy  
Oil, Gas and Minerals Division  
Updated Permits  
4/5/2021 THRU 4/9/2021



Permit Number      Permittee Number      Permittee Name

59975      5320      SAVOY ENERGY LP  
920 HASTINGS STREET, SUITE A  
PO BOX 1560  
TRAVERSE CITY, MI 49685-1560

API Well Number: 21-059-59975-01-00

Well Name: TONER 1-17 HD1

True Vertical Depth: 3718

Plug Inst. Issue Date: 4/2/2021

Location	QT QT QT	Sec	Township	Range	Township Name	County	Feet From Section Line	Feet From DRLG Unit
SL:	SWNWNE	17	7S	1W	PITTSFORD	HILLSDALE	1196 N 2502 E	
BHL:	NWNENW	17	7S	1W	PITTSFORD	HILLSDALE	350 N 1675 W	350 N 361 W

Comment: App to P&A expires on 4/2/22

60397      5320      SAVOY ENERGY LP  
920 HASTINGS STREET, SUITE A  
PO BOX 1560  
TRAVERSE CITY, MI 49685-1560

API Well Number: 21-091-60397-02-00

Well Name: RUESINK 7-8 HD2

True Vertical Depth: 3678

Plug Inst. Issue Date: 4/2/2021

Location	QT QT QT	Sec	Township	Range	Township Name	County	Feet From Section Line	Feet From DRLG Unit
SL:	NESWSE	8	6S	3E	ADRIAN	LENAAWEE	1274 S 1551 E	
BHL:	SWNWSE	8	6S	3E	ADRIAN	LENAAWEE	1640 S 2004 E	366 N 631 W

Comment: App to P&A expires on 11/12/21

Michigan Department of  
Environment, Great Lakes, and Energy  
Oil, Gas and Minerals Division  
Updated Permits  
4/5/2021 THRU 4/9/2021



Permit Number      Permittee Number      Permittee Name

**APPLICATIONS TO CHANGE WELL STATUS:**

17498      7772      LAMBDA ENERGY RESOURCES LLC  
12012 Wickchester  
Suite 300  
Houston, TX 77079 USA

API Well Number: 21-113-17498-00-00

Well Name: WILSON, EDNA CORNELL ET AL  
7

Approval Date: 4/6/2021

Location	QT QT QT	Sec	Township	Range	Township Name	County	Feet From Section Line	Feet From DRLG Unit
SL:	S2NENW	14	23N	5W	ENTERPRISE	MISSAUKEE	990 N 660 E	990 N 1980 W
BHL:	S2NENW	14	23N	5W	ENTERPRISE	MISSAUKEE		

Proposed Rework:      Temporarily Abandoned

Comment: ACOWS for TA expires on 3/31/22

24901      491      CONSUMERS ENERGY CO  
1945 W PARNALL RD  
JACKSON, MI 49201

API Well Number: 21-099-24901-00-00

Well Name: CONSUMERS POWER CO R-110

Approval Date: 4/5/2021

Location	QT QT QT	Sec	Township	Range	Township Name	County	Feet From Section Line	Feet From DRLG Unit
SL:	CNSWSE	36	5N	13E	ARMADA	MACOMB	660 S 600 W	660 S 600 W
BHL:	CNSWSE	36	5N	13E	ARMADA	MACOMB		

Proposed Rework:      ACOWS for Miscellaneous

Comment: ACOWS to plugback, perf, acidize, and return well to service expires on 4/5/22

Michigan Department of  
Environment, Great Lakes, and Energy  
Oil, Gas and Minerals Division  
Updated Permits  
4/5/2021 THRU 4/9/2021



Permit Number      Permittee Number      Permittee Name

29302      7772      LAMBDA ENERGY RESOURCES LLC  
12012 Wickchester  
Suite 300  
Houston, TX 77079 USA

API Well Number: 21-137-29302-00-00

Well Name: LAKE HORICON CORP 2-15

Approval Date: 4/8/2021

Location	QT QT QT	Sec	Township	Range	Township Name	County	Feet From Section Line	Feet From DRLG Unit
SL:	CNSWNE	15	29N	4W	HAYES	OTSEGO	637 S 677 W	637 S 677 W
BHL:	CNSWNE	15	29N	4W	HAYES	OTSEGO		

Proposed Rework:      Temporarily Abandoned

Comment: ACOWS for TA expires on 3/31/22

29609      7772      LAMBDA ENERGY RESOURCES LLC  
12012 Wickchester  
Suite 300  
Houston, TX 77079 USA

API Well Number: 21-137-29609-00-00

Well Name: STATE HAYES MONITOR SUGAR  
1-34

Approval Date: 4/8/2021

Location	QT QT QT	Sec	Township	Range	Township Name	County	Feet From Section Line	Feet From DRLG Unit
SL:	NWNWNE	34	29N	4W	HAYES	OTSEGO	583 N 460 W	583 N 460 W
BHL:	NWNWNE	34	29N	4W	HAYES	OTSEGO		

Proposed Rework:      Temporarily Abandoned

Comment: ACOWS for TA expires on 3/31/22

Michigan Department of  
Environment, Great Lakes, and Energy  
Oil, Gas and Minerals Division  
Updated Permits  
4/5/2021 THRU 4/9/2021



Permit Number      Permittee Number      Permittee Name

29653      7772      LAMBDA ENERGY RESOURCES LLC  
12012 Wickchester  
Suite 300  
Houston, TX 77079 USA

API Well Number: 21-137-29653-00-00

Well Name: STATE BAGLEY 1-24

Approval Date: 4/8/2021

Location	QT QT QT	Sec	Township	Range	Township Name	County	Feet From Section Line	Feet From DRLG Unit
SL:	NENESE	24	30N	3W	BAGLEY	OTSEGO	460 N 460 E	460 N 460 E
BHL:	NENESE	24	30N	3W	BAGLEY	OTSEGO		

Proposed Rework:      Temporarily Abandoned

Comment: ACOWS for TA expires on 3/31/22

29653      7772      LAMBDA ENERGY RESOURCES LLC  
12012 Wickchester  
Suite 300  
Houston, TX 77079 USA

API Well Number: 21-137-29653-01-00

Well Name: STATE BAGLEY 1-24 HD1      True Vertical Depth:

Approval Date: 4/8/2021

Location	QT QT QT	Sec	Township	Range	Township Name	County	Feet From Section Line	Feet From DRLG Unit
SL:	NENESE	24	30N	3W	BAGLEY	OTSEGO	2176 S 461 E	
BHL:	NENWSW	19	30N	3W	BAGLEY	OTSEGO	2407 S 442 W	1090 S 399 E

Proposed Rework:      Temporarily Abandoned

Comment: ACOWS for TA expires on 3/31/22

Michigan Department of  
 Environment, Great Lakes, and Energy  
 Oil, Gas and Minerals Division  
 Updated Permits  
 4/5/2021 THRU 4/9/2021



Permit Number      Permittee Number      Permittee Name

29735      7772      LAMBDA ENERGY RESOURCES LLC  
 12012 Wickchester  
 Suite 300  
 Houston, TX 77079 USA

API Well Number: 21-137-29735-00-00

Well Name: NORTH MICHIGAN LAND AND  
 OIL 3-21

Approval Date: 4/8/2021

Location	QT QT QT	Sec	Township	Range	Township Name	County	Feet From Section Line	Feet From DRLG Unit
SL:	SWNESW	21	29N	4W	HAYES	OTSEGO	816 N 1119 E	504 S 1119 E
BHL:	SWNESW	21	29N	4W	HAYES	OTSEGO		

Proposed Rework:      Temporarily Abandoned

Comment:      ACOWS for TA expires on 3/31/22

30776      7772      LAMBDA ENERGY RESOURCES LLC  
 12012 Wickchester  
 Suite 300  
 Houston, TX 77079 USA

API Well Number: 21-137-30776-00-00

Well Name:      HORICON CORP 2-1      True Vertical Depth: 6365

Approval Date: 4/8/2021

Location	QT QT QT	Sec	Township	Range	Township Name	County	Feet From Section Line	Feet From DRLG Unit
SL:	SESESW	1	29N	4W	HAYES	OTSEGO	460 S 460 E	
BHL:	SWSESW	1	29N	4W	HAYES	OTSEGO	522 S 914 E	522 S 914 E

Proposed Rework:      Temporarily Abandoned

Comment:      ACOWS for TA expires on 3/31/22



Michigan Department of  
 Environment, Great Lakes, and Energy  
 Oil, Gas and Minerals Division  
 Updated Permits  
 4/5/2021 THRU 4/9/2021



Permit Number      Permittee Number      Permittee Name

30776      7772      LAMBDA ENERGY RESOURCES LLC  
 12012 Wickchester  
 Suite 300  
 Houston, TX 77079 USA

API Well Number: 21-137-30776-02-00

Well Name: HORICON CORP 2-1 HD1      True Vertical Depth: 6241

Approval Date: 4/8/2021

Location	QT QT QT	Sec	Township	Range	Township Name	County	Feet From Section Line	Feet From DRLG Unit
SL:	SESESW	1	29N	4W	HAYES	OTSEGO	460 S 2180 W	
BHL:	SEENW	12	29N	4W	HAYES	OTSEGO	821 N 2172 W	499 S 468 E

Proposed Rework:      Temporarily Abandoned

Comment: ACOWS for TA expires on 3/31/22

30985      7772      LAMBDA ENERGY RESOURCES LLC  
 12012 Wickchester  
 Suite 300  
 Houston, TX 77079 USA

API Well Number: 21-137-30985-00-00

Well Name: STATE HAYES 1-36

Approval Date: 4/8/2021

Location	QT QT QT	Sec	Township	Range	Township Name	County	Feet From Section Line	Feet From DRLG Unit
SL:	NWSESW	36	29N	4W	HAYES	OTSEGO	733 S 864 E	587 N 864 E
BHL:	NWSESW	36	29N	4W	HAYES	OTSEGO		

Proposed Rework:      Temporarily Abandoned

Comment: ACOWS for TA expires on 3/31/22

Michigan Department of  
Environment, Great Lakes, and Energy  
Oil, Gas and Minerals Division  
Updated Permits  
4/5/2021 THRU 4/9/2021



Permit Number      Permittee Number      Permittee Name

30985      7772      LAMBDA ENERGY RESOURCES LLC  
12012 Wickchester  
Suite 300  
Houston, TX 77079 USA

API Well Number: 21-137-30985-01-00

Well Name: STATE HAYES 1-36 HD1      True Vertical Depth: 6725

Approval Date: 4/8/2021

Location	QT QT QT	Sec	Township	Range	Township Name	County	Feet From Section Line	Feet From DRLG Unit
SL:	NWSESW	36	29N	4W	HAYES	OTSEGO	731 S 857 E	
BHL:	NESWSW	36	29N	4W	HAYES	OTSEGO	847 S 870 W	470 N 870 W

Proposed Rework:      Temporarily Abandoned

Comment: ACOWS for TA expires on 3/31/22

31966      7772      LAMBDA ENERGY RESOURCES LLC  
12012 Wickchester  
Suite 300  
Houston, TX 77079 USA

API Well Number: 21-141-31920-01-00

Well Name: LEDGES FARMS & STATE ALLIS 2-19A      True Vertical Depth: 4002

Approval Date: 4/7/2021

Location	QT QT QT	Sec	Township	Range	Township Name	County	Feet From Section Line	Feet From DRLG Unit
SL:	NWNWSE	19	33N	2E	ALLIS	PRESQUE ISLE	460 N 300 W	
BHL:	SWNWSE	19	33N	2E	ALLIS	PRESQUE ISLE	747 N 77 W	561 S 1237 E

Proposed Rework:      Temporarily Abandoned

Comment: ACOWS for TA expires on 3/31/22

Michigan Department of  
Environment, Great Lakes, and Energy  
Oil, Gas and Minerals Division  
Updated Permits  
4/5/2021 THRU 4/9/2021



Permit Number      Permittee Number      Permittee Name

32616      7772      LAMBDA ENERGY RESOURCES LLC  
12012 Wickchester  
Suite 300  
Houston, TX 77079 USA

API Well Number: 21-141-32616-00-00

Well Name: STATE ALLIS 1-29

Approval Date: 4/7/2021

Location	QT QT QT	Sec	Township	Range	Township Name	County	Feet From Section Line	Feet From DRLG Unit
SL:	SWSENE	29	33N	2E	ALLIS	PRESQUE ISLE	460 S 745 E	460 S 745 E
BHL:	SWSENE	29	33N	2E	ALLIS	PRESQUE ISLE		

Proposed Rework:      Temporarily Abandoned

Comment: ACOWS for TA expires on 3/31/22

34015      7772      LAMBDA ENERGY RESOURCES LLC  
12012 Wickchester  
Suite 300  
Houston, TX 77079 USA

API Well Number: 21-137-34015-00-00

Well Name: NORTH MICHIGAN LAND & OIL      True Vertical Depth: 6926  
4-21

Approval Date: 4/8/2021

Location	QT QT QT	Sec	Township	Range	Township Name	County	Feet From Section Line	Feet From DRLG Unit
SL:	SENESW	21	29N	4W	HAYES	OTSEGO	990 N 153 E	
BHL:	NWSWSE	21	29N	4W	HAYES	OTSEGO	1091 S 129 W	

Proposed Rework:      Temporarily Abandoned

Comment: ACOWS for TA expires 3/31/22

Michigan Department of  
Environment, Great Lakes, and Energy  
Oil, Gas and Minerals Division  
Updated Permits  
4/5/2021 THRU 4/9/2021



Permit Number      Permittee Number      Permittee Name

34211      7772      LAMBDA ENERGY RESOURCES LLC  
12012 Wickchester  
Suite 300  
Houston, TX 77079 USA

API Well Number: 21-137-34016-01-00

Well Name: NORTH MICHIGAN LAND AND OIL 5-21A      True Vertical Depth: 7001

Approval Date: 4/8/2021

Location	QT QT QT	Sec	Township	Range	Township Name	County	Feet From Section Line	Feet From DRLG Unit
SL:	SWNESW	21	29N	4W	HAYES	OTSEGO	990 N 903 E	
BHL:	NWSESW	21	29N	4W	HAYES	OTSEGO	724 S 924 E	1916 N 1716 W

Proposed Rework:      Temporarily Abandoned

Comment:      ACOWS for TA expires on 3/31/22

34822      7772      LAMBDA ENERGY RESOURCES LLC  
12012 Wickchester  
Suite 300  
Houston, TX 77079 USA

API Well Number: 21-137-34022-03-00

Well Name: NORTH MICHIGAN LAND & OIL 6-21C WIW      True Vertical Depth: 6914

Approval Date: 4/8/2021

Location	QT QT QT	Sec	Township	Range	Township Name	County	Feet From Section Line	Feet From DRLG Unit
SL:	SENWSE	21	29N	4W	HAYES	OTSEGO	990 N 797 W	
BHL:	NESWSE	21	29N	4W	HAYES	OTSEGO	748 S 1138 W	

Proposed Rework:      Temporarily Abandoned

Comment:      ACOWS for TA expires on 3/31/22

Michigan Department of  
 Environment, Great Lakes, and Energy  
 Oil, Gas and Minerals Division  
 Updated Permits  
 4/5/2021 THRU 4/9/2021



Permit Number      Permittee Number      Permittee Name

35987      47      SUMMIT PETROLEUM COMPANY  
 LLC  
 102 WEST FRONT STREET  
 SUITE 200  
 TRAVERSE CITY, MI 49686

API Well Number: 21-073-35987-00-00

Well Name: FITZPATRICK 1-12

Approval Date: 4/1/2021

Location	QT QT QT	Sec	Township	Range	Township Name	County	Feet From Section Line	Feet From DRLG Unit
SL:	NWSWNW	12	15N	4W	ISABELLA	ISABELLA	974 S 330 W	330 N 330 W
BHL:	NWSWNW	12	15N	4W	ISABELLA	ISABELLA		

Proposed Rework: ACOWS for Miscellaneous

Comment: ACOWS to perf F/ 4720' T/ 4724', acidize, reset tubing packer, and resume injection operations.

38614      7772      LAMBDA ENERGY RESOURCES LLC  
 12012 Wickchester  
 Suite 300  
 Houston, TX 77079 USA

API Well Number: 21-113-38614-00-00

Well Name: NORWICH UNIT TRACT 6 22      True Vertical Depth: 4582

Approval Date: 4/6/2021

Location	QT QT QT	Sec	Township	Range	Township Name	County	Feet From Section Line	Feet From DRLG Unit
SL:	NENESW	13	24N	5W	NORWICH	MISSAUKEE	395 N 413 E	
BHL:	NWNWSE	13	24N	5W	NORWICH	MISSAUKEE	282 N 217 W	

Proposed Rework: Temporarily Abandoned

Comment: ACOWS for TA expires on 3/31/22

Michigan Department of  
Environment, Great Lakes, and Energy  
Oil, Gas and Minerals Division  
Updated Permits  
4/5/2021 THRU 4/9/2021



Permit Number      Permittee Number      Permittee Name

39491      7772      LAMBDA ENERGY RESOURCES LLC  
12012 Wickchester  
Suite 300  
Houston, TX 77079 USA

API Well Number: 21-141-39419-01-00

Well Name: SELLKE & STATE BISMARCK 3-6A      True Vertical Depth: 3743

Approval Date: 4/7/2021

Location	QT QT QT	Sec	Township	Range	Township Name	County	Feet From Section Line	Feet From DRLG Unit
SL:	NENWSW	6	33N	4E	BISMARCK	PRESQUE ISLE	330 N 950 W	
BHL:	NENWSW	6	33N	4E	BISMARCK	PRESQUE ISLE	366 N 1253 W	366 N 1253 W

Proposed Rework:      Temporarily Abandoned

Comment: ACOWS for TA expires on 3/31/22

39534      7772      LAMBDA ENERGY RESOURCES LLC  
12012 Wickchester  
Suite 300  
Houston, TX 77079 USA

API Well Number: 21-137-39534-00-00

Well Name: TECON LAKE 3-11      True Vertical Depth: 6442

Approval Date: 4/8/2021

Location	QT QT QT	Sec	Township	Range	Township Name	County	Feet From Section Line	Feet From DRLG Unit
SL:	SESWNW	11	29N	4W	HAYES	OTSEGO	449 S 1050 W	
BHL:	SESENW	11	29N	4W	HAYES	OTSEGO	510 S 426 E	510 S 426 E

Proposed Rework:      Temporarily Abandoned

Comment: ACOWS for TA expires on 3/31/22

Michigan Department of  
 Environment, Great Lakes, and Energy  
 Oil, Gas and Minerals Division  
 Updated Permits  
 4/5/2021 THRU 4/9/2021



Permit Number      Permittee Number      Permittee Name

40442      7772      LAMBDA ENERGY RESOURCES LLC  
 12012 Wickchester  
 Suite 300  
 Houston, TX 77079 USA

API Well Number: 21-119-40442-00-00

Well Name: NICHOLS 1-4

Approval Date: 4/9/2021

Location	QT QT QT	Sec	Township	Range	Township Name	County	Feet From Section Line	Feet From DRLG Unit
SL:	NESWNW	4	30N	1E	VIENNA	MONTMORENCY	1070 S 753 W	1070 S 562 E
BHL:	NESWNW	4	30N	1E	VIENNA	MONTMORENCY		

Proposed Rework:      Temporarily Abandoned

Comment: ACOWS for TA expires on 3/31/22

42338      7772      LAMBDA ENERGY RESOURCES LLC  
 12012 Wickchester  
 Suite 300  
 Houston, TX 77079 USA

API Well Number: 21-119-42338-00-00

Well Name: STATE VIENNA 4-31

Approval Date: 4/9/2021

Location	QT QT QT	Sec	Township	Range	Township Name	County	Feet From Section Line	Feet From DRLG Unit
SL:	NWNESE	31	31N	1E	VIENNA	MONTMORENCY	279 N 991 E	1002 S 330 W
BHL:	NWNESE	31	31N	1E	VIENNA	MONTMORENCY		

Proposed Rework:      Temporarily Abandoned

Comment: ACOWS for TA expires on 3/31/22

Michigan Department of  
 Environment, Great Lakes, and Energy  
 Oil, Gas and Minerals Division  
 Updated Permits  
 4/5/2021 THRU 4/9/2021



Permit Number      Permittee Number      Permittee Name

45855      7772      LAMBDA ENERGY RESOURCES LLC  
 12012 Wickchester  
 Suite 300  
 Houston, TX 77079 USA

API Well Number: 21-137-45855-00-00

Well Name: STATE OTSEGO LAKE 2-26

Approval Date: 4/8/2021

Location	QT QT QT	Sec	Township	Range	Township Name	County	Feet From Section Line	Feet From DRLG Unit
SL:	NWNESE	26	29N	3W	OTSEGO LAKE	OTSEGO	100 N 836 E	1210 S 460 W
BHL:	NWNESE	26	29N	3W	OTSEGO LAKE	OTSEGO		

Proposed Rework:      Temporarily Abandoned

Comment: ACOWS for TA expires on 3/31/22

48053      7772      LAMBDA ENERGY RESOURCES LLC  
 12012 Wickchester  
 Suite 300  
 Houston, TX 77079 USA

API Well Number: 21-137-48053-00-00

Well Name: STATE HAYES 4-36

Approval Date: 4/8/2021

Location	QT QT QT	Sec	Township	Range	Township Name	County	Feet From Section Line	Feet From DRLG Unit
SL:	SENESE	36	29N	4W	HAYES	OTSEGO	800 N 292 E	521 S 1033 W
BHL:	SENESE	36	29N	4W	HAYES	OTSEGO		

Proposed Rework:      Temporarily Abandoned

Comment: ACOWS for TA expires on 3/31/22



Michigan Department of  
 Environment, Great Lakes, and Energy  
 Oil, Gas and Minerals Division  
 Updated Permits  
 4/5/2021 THRU 4/9/2021



Permit Number      Permittee Number      Permittee Name

48618      7772      LAMBDA ENERGY RESOURCES LLC  
 12012 Wickchester  
 Suite 300  
 Houston, TX 77079 USA

API Well Number: 21-137-48618-00-00

Well Name: LAKE HORICON 3-12

Approval Date: 4/8/2021

Location	QT QT QT	Sec	Township	Range	Township Name	County	Feet From Section Line	Feet From DRLG Unit
SL:	SWSWNW	12	29N	4W	HAYES	OTSEGO	630 S 330 W	630 S 330 W
BHL:	SWSWNW	12	29N	4W	HAYES	OTSEGO		

Proposed Rework:      Temporarily Abandoned

Comment: ACOWS for TA expires on 3/31/22

51064      491      CONSUMERS ENERGY CO  
 1945 W PARNALL RD  
 JACKSON, MI 49201

API Well Number: 21-099-51064-00-00

Well Name: RAY GAS STORAGE FIELD R-504      True Vertical Depth: 3117

Approval Date: 3/29/2021

Location	QT QT QT	Sec	Township	Range	Township Name	County	Feet From Section Line	Feet From DRLG Unit
SL:	SENESEW	36	5N	13E	ARMADA	MACOMB	771 N 207 E	
BHL:	NWNWSE	36	5N	13E	ARMADA	MACOMB	2382 S 2585 E	

Proposed Rework:      Temporarily Abandoned

Comment: ACOWS for TA expires on 3/31/22

Michigan Department of  
 Environment, Great Lakes, and Energy  
 Oil, Gas and Minerals Division  
 Updated Permits  
 4/5/2021 THRU 4/9/2021



Permit Number      Permittee Number      Permittee Name

51669      7772      LAMBDA ENERGY RESOURCES LLC  
 12012 Wickchester  
 Suite 300  
 Houston, TX 77079 USA

API Well Number: 21-137-34017-01-00

Well Name: NORTHERN MICHIGAN LAND & OIL 7-21A HD1      True Vertical Depth: 6592

Approval Date: 4/8/2021

Location	QT QT QT	Sec	Township	Range	Township Name	County	Feet From Section Line	Feet From DRLG Unit
SL:	SWNWSE	21	29N	4W	HAYES	OTSEGO	991 N 197 W	
BHL:	NESESW	21	29N	4W	HAYES	OTSEGO	1170 S 533 E	1481 N 2106 W

Proposed Rework:      Temporarily Abandoned

Comment: ACOWS for TA expires on 3/31/22

53561      7772      LAMBDA ENERGY RESOURCES LLC  
 12012 Wickchester  
 Suite 300  
 Houston, TX 77079 USA

API Well Number: 21-113-53561-00-00

Well Name: NORWICH UNIT 5-43

Approval Date: 4/6/2021

Location	QT QT QT	Sec	Township	Range	Township Name	County	Feet From Section Line	Feet From DRLG Unit
SL:	NESENE	12	24N	5W	NORWICH	MISSAUKEE	1565 N 40 E	
BHL:	NESENE	12	24N	5W	NORWICH	MISSAUKEE		

Proposed Rework:      Temporarily Abandoned

Comment: ACOWS for TA expires on 3/31/22

Michigan Department of  
 Environment, Great Lakes, and Energy  
 Oil, Gas and Minerals Division  
 Updated Permits  
 4/5/2021 THRU 4/9/2021



MICHIGAN DEPARTMENT OF  
 ENVIRONMENT, GREAT LAKES, AND ENERGY

Permit Number      Permittee Number      Permittee Name

53930      7772      LAMBDA ENERGY RESOURCES LLC  
 12012 Wickchester  
 Suite 300  
 Houston, TX 77079 USA

API Well Number: 21-137-52126-03-00

Well Name: STATE HAYES & ANNEAR 1-32C      True Vertical Depth: 6703

Approval Date: 4/8/2021

Location	QT QT QT	Sec	Township	Range	Township Name	County	Feet From Section Line	Feet From DRLG Unit
SL:	SWNWNW	32	29N	4W	HAYES	OTSEGO	1176 N 534 W	
BHL:	SWSENE	31	29N	4W	HAYES	OTSEGO	2187 N 896 E	1774 S 423 W

Proposed Rework:      Temporarily Abandoned

Comment: ACOWS for TA expires on 3/31/22

60802      5312      PAXTON RESOURCES LLC  
 132 N OTSEGO AVE  
 GAYLORD, MI 49735

API Well Number: 21-161-60802-00-00

Well Name: FINKBEINER B4-17 HD1      True Vertical Depth: 3134

Approval Date: 4/8/2021

Location	QT QT QT	Sec	Township	Range	Township Name	County	Feet From Section Line	Feet From DRLG Unit
SL:	SWNESE	8	4S	5E	SALINE	WASHTENAW	1747 S 889 E	
BHL:	NESENE	17	4S	5E	SALINE	WASHTENAW	1547 N 402 E	430 S 402 E

Proposed Rework:      Temporarily Abandoned

Comment: ACOWS for TA expires on 3/31/22

Michigan Department of  
 Environment, Great Lakes, and Energy  
 Oil, Gas and Minerals Division  
 Updated Permits  
 4/5/2021 THRU 4/9/2021



Permit Number	Permittee Number	Permittee Name
61383	4934	FEDERATED OIL AND GAS PROPERTIES INC PO BOX 946  TRAVERSE CITY, MI 49685-0946

API Well Number: 21-107-62002-00-00

Well Name: DAUGHERTY 1-16

True Vertical Depth: 3811

Approval Date: 4/1/2021

Location	QT QT QT	Sec	Township	Range	Township Name	County	Feet From Section Line	Feet From DRLG Unit
SL:	SWNWNE	16	16N	7W	FORK	MECOSTA	873 N 2299 E	
BHL:	NENWNE	16	16N	7W	FORK	MECOSTA	476 N 1880 E	476 N 557 E

Proposed Rework: ACOWS to Plugback

Comment: ACOWS to plugback for side track under new permit.



Michigan Department of  
 Environment, Great Lakes, and Energy  
 Oil, Gas and Minerals Division  
 Updated Permits  
 4/5/2021 THRU 4/9/2021



MICHIGAN DEPARTMENT OF  
 ENVIRONMENT, GREAT LAKES, AND ENERGY

Permit Number      Permittee Number      Permittee Name

**RECORD OF CHANGE OF WELL STATUS:**

59803                      5320                      SAVOY ENERGY LP  
 920 HASTINGS STREET, SUITE A  
 PO BOX 1560  
 TRAVERSE CITY, MI 49685-1560

API Well Number: 21-059-59803-00-00

Well Name: BEACH 1-25

True Vertical Depth: 4137

Change Date: 1/5/2021

Location	QT QT QT	Sec	Township	Range	Township Name	County	Feet From Section Line	Feet From DRLG Unit
SL:	NESESW	25	6S	2W	ADAMS	HILLSDALE	1057 S 2081 W	
BHL:	SESWSW	25	6S	2W	ADAMS	HILLSDALE	350 S 1250 W	350 S 589 W

Proposed Rework: Reworked Repaired, Replace, or Recement Casing

Comment: Reworked well to repair hole in casing F/ 1648' T/ 1679' and returned well to service.

