

Michigan Department of
Environment, Great Lakes, and Energy
Oil, Gas and Minerals Division

PERMIT APPLICATIONS

4/12/2021 THRU 4/16/2021



Application Number

Date Received

Permittee
Number

Permittee
Name

Page 1

563 04/16/2021 5320 SAVOY ENERGY LP
920 HASTINGS STREET, SUITE A
PO BOX 1560
TRAVERSE CITY, MI 49685-1560

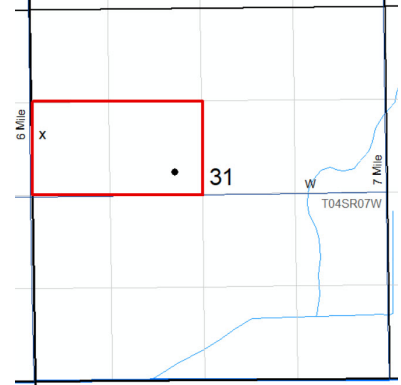

Prev Permit:

Well Name: Korn 1-31 HD1

Surface Owner: Korn, Norman and
Linda

Well Type: OIL

True Vertical Depth: 3417

Permit Type: Drill

Target Formation: TRENTON-BLACK
RIVER

H2S Present? No

Deepest Formation: TRENTON-BLACK
RIVER

80-Acre R303 Drilling Unit, S/2
NW/4 Section 31

Location:	QT QT QT	Sec	Township	Range	Township Name	County	Feet From Section Line	Feet From DRLG Unit Line
SL:	NWSWNW	31	4S	7W	BURLINGTON	CALHOUN	1755 N 168 W	
BHL:	SESENW	31	4S	7W	BURLINGTON	CALHOUN	2313 N 2074 W	340 S 331 E

564 04/14/2021 6418 W B OSBORN OIL AND GAS
OPERATIONS LTD
P O BOX 8C

SAN ANTONIO, TX 78217

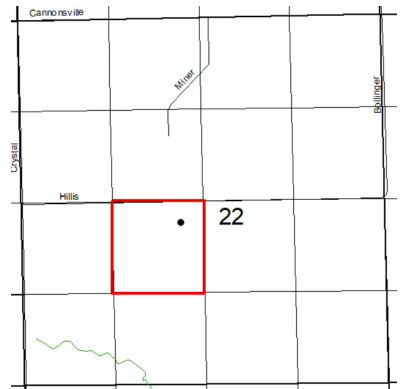

Prev Permit:

Well Name: Stratton-Scott 1-22

Surface Owner: Scott L. & Jennifer
R. Stratton and Daniel Sco

Well Type: OIL

True Vertical Depth: 3050

Permit Type: Drill

Target Formation: TRAVERSE
LIMESTONE

H2S Present? No

Deepest Formation: TRAVERSE
LIMESTONE

40-Acre Drilling Unit, NE/4 SW/4
Section 22

Location:	QT QT QT	Sec	Township	Range	Township Name	County	Feet From Section Line	Feet From DRLG Unit Line
SL:	NENESW	22	11N	5W	FERRIS	MONTCALM	2304 S 2292 W	330 N 330 E
BHL:	NENESW	22	11N	5W	FERRIS	MONTCALM	2304 S 2292 W	330 N 330 E

Michigan Department of
Environment, Great Lakes, and Energy
Oil, Gas and Minerals Division

PERMIT APPLICATIONS

4/12/2021 THRU 4/16/2021



Application Number

Date Received

Permittee
Number

Permittee
Name

Page 2

566 04/13/2021 7772 LAMBDA ENERGY RESOURCES
LLC
12012 Wickchester
Suite 300
Houston, TX 77079

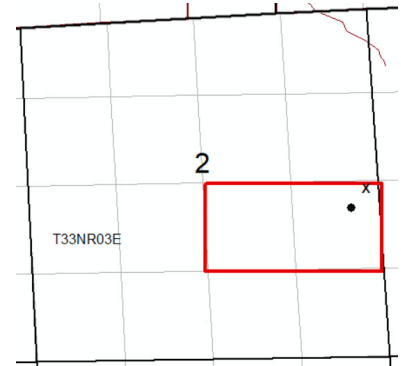

Prev Permit:

Well Name: ROYAL RACK RANCH 1-2

Surface Owner: ROYAL RACK LLC

Well Type: OIL

True Vertical Depth: 3800

Permit Type: Drill

Target Formation: NIAGARAN BROWN

H2S Present? No

Deepest Formation: NIAGARAN GRAY

80-Acre Drilling Unit, N/2 SE/4
Section 2

Location:	QT QT QT	Sec	Township	Range	Township Name	County	Feet From Section Line	Feet From DRLG Unit Line
SL:	NENESE	2	33N	3E	CASE	PRESQUE ISLE	2467 S 164 E	
BHL:	NENESE	2	33N	3E	CASE	PRESQUE ISLE	2174 S 460 E	460 N 460 E

568 04/15/2021 7772 LAMBDA ENERGY RESOURCES
LLC
12012 Wickchester
Suite 300
Houston, TX 77079

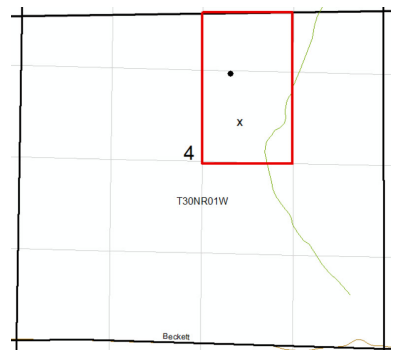

Prev Permit:

Well Name: STATE-CHARLTON 22-4

Surface Owner: FRANK PARIS

Well Type: OIL

True Vertical Depth: 6400

Permit Type: Drill

Target Formation: NIAGARAN BROWN

H2S Present? No

Deepest Formation: NIAGARAN GRAY

80-Acre Drilling Unit, W/2
NE/4 Section 4

Location:	QT QT QT	Sec	Township	Range	Township Name	County	Feet From Section Line	Feet From DRLG Unit Line
SL:	SWSWNE	4	30N	1W	CHARLTON	OTSEGO	1648 N 2093 E	
BHL:	NWSWNE	4	30N	1W	CHARLTON	OTSEGO	936 N 2194 E	936 N 460 W

Michigan Department of
Environment, Great Lakes, and Energy
Oil, Gas and Minerals Division

PERMIT LIST

4/12/2021 THRU 4/16/2021



Permit Number 61525 Issue Date 4/14/2021 Permittee Number 6025 Permittee Name BLUEWATER GAS STORAGE LLC

333 S. WALES CENTER RD
COLUMBUS, MI 48063

API Well No: 21-147-62005-00-00

Prev Permit:

Well Name: BLUEWATER GAS STORAGE
2-27 HD1

Well Type: Gas Storage

Permit Type: Drill

H2S Present? No

Surface Owner: C.J. ROEHL LLC

True Vertical Depth: 2785FT

Target Formation: NIAGARAN

Deepest Formation: NIAGARAN BROWN

Page 1

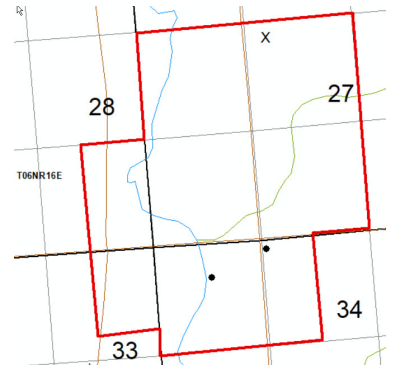

Kimball 27 Gas Storage
Field

Location:	QT QT QT	Sec	Township	Range	Township Name	County	Feet From Section Line	Feet From DRLG Unit Line
SL:	NWNWSE	27	6N	16E	KIMBALL	SAINT CLAIR	2598 S 2470 E	
BHL:	NENWNW	34	6N	16E	KIMBALL	SAINT CLAIR	450 N 696 W	

Permit Number 61525 Issue Date 4/14/2021 Number 6025 Permittee Name BLUEWATER GAS STORAGE LLC

333 S. WALES CENTER RD
COLUMBUS, MI 48063

API Well No: 21-147-62005-01-00

Prev Permit:

Well Name: BLUEWATER GAS STORAGE
2-27 HD2

Well Type: Gas Storage

Permit Type: Drill Sidetrack

H2S Present? No

Surface Owner: C.J. ROEHL LLC

True Vertical Depth: 2785FT

Target Formation: NIAGARAN

Deepest Formation: NIAGARAN BROWN



Kimball 27 Gas Storage
Field

Location:	QT QT QT	Sec	Township	Range	Township Name	County	Feet From Section Line	Feet From DRLG Unit Line
SL:	NWNWSE	27	6N	16E	KIMBALL	SAINT CLAIR	2598 S 2470 E	
BHL:	NENWNW	34	6N	16E	KIMBALL	SAINT CLAIR	385 N 1205 E	

Michigan Department of
Environment, Great Lakes, and Energy
Oil, Gas and Minerals Division
Updated Permits
4/12/2021 THRU 4/16/2021



Permit Number Permittee Number Permittee Name

PLUGGING INSTRUCTIONS ISSUED:

11114 14 D T E GAS COMPANY
ONE ENERGY PLAZA -1830 WCB
DETROIT, MI 48226

API Well Number: 21-117-11114-00-00

Well Name: MIEL-HINZ COMMUNITIZED 1

Plug Inst. Issue Date: 4/5/2021

Location	QT QT QT	Sec	Township	Range	Township Name	County	Feet From Section Line	Feet From DRLG Unit
SL:	W2NENE	17	12N	7W	BELVIDERE	MONTCALM	660 N 1270 E	
BHL:	W2NENE	17	12N	7W	BELVIDERE	MONTCALM		

Comment: App to Re-P&A expires on 4/5/22

12973 14 D T E GAS COMPANY
ONE ENERGY PLAZA, WCB 1782
DETROIT, MI 48226

API Well Number: 21-073-12973-00-00

Well Name: BRANDT, A J & KECK, R V 1

Plug Inst. Issue Date: 4/5/2021

Location	QT QT QT	Sec	Township	Range	Township Name	County	Feet From Section Line	Feet From DRLG Unit
SL:	CSW	29	13N	6W	ROLLAND	ISABELLA	1170 N 1220 E	1170 N 1220 E
BHL:		29	13N	6W	ROLLAND	ISABELLA		

Comment: App to Re-P&A expires on 4/5/22

Michigan Department of Environment, Great Lakes, and Energy
Oil, Gas and Minerals Division

Updated Permits

4/11/2021 THRU 4/17/2021



Permit Number Permittee Number Permittee Name

49689 6361 RIVERSIDE ENERGY MICHIGAN LLC
10691 EAST CARTER ROAD
SUITE 201
TRAVERSE CITY, MI 49684

API Well Number: 21-007-49689-00-00

Well Name: PETHO A4-7 SWD

Plug Inst. Issue Date: 4/9/2021

Location	QT QT QT	Sec	Township	Range	Township Name	County	Feet From Section Line	Feet From DRLG Unit
SL:	NWNENE	7	30N	5E	GREEN	ALPENA	120 N 1200 E	
BHL:	NWNENE	7	30N	5E	GREEN	ALPENA		

Comment: App to P&A expires on 3/30/22

49690 6361 RIVERSIDE ENERGY MICHIGAN LLC
10691 EAST CARTER ROAD
SUITE 201
TRAVERSE CITY, MI 49684

API Well Number: 21-007-49690-00-00

Well Name: TERRA ENERGY C2-31 SWD

Plug Inst. Issue Date: 4/9/2021

Location	QT QT QT	Sec	Township	Range	Township Name	County	Feet From Section Line	Feet From DRLG Unit
SL:	SWNESW	31	30N	6E	GREEN	ALPENA	1155 N 960 E	
BHL:	SWNESW	31	30N	6E	GREEN	ALPENA		

Comment: App to P&A expires on 3/30/22