

Michigan Department of
Environment, Great Lakes, and Energy
Oil, Gas and Minerals Division

PERMIT APPLICATIONS

7/15/2019 THRU 7/19/2019



Application Number Date Received Permittee Number Permittee Name Page 1

394 07/15/2019 5320 SAVOY ENERGY LP
920 HASTINGS STREET, SUITE A
PO BOX 1560
TRAVERSE CITY, MI49685-1560

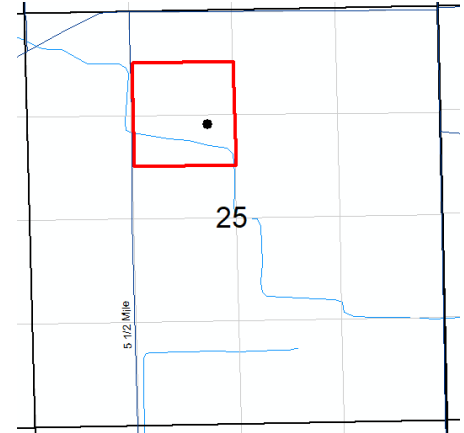

40-Acre drilling unit, S/2 NE/4 NW/4,
N/2 SE/4 NW/4 Section 25

Prev Permit: Surface Owner: Palmiter Farms, LLC
Well Name: Palmiter Farms 2-25 True Vertical Depth: 4000
Well Type: OIL Target Formation: TRENTON-BLACK RIVER
Permit Type: Drill Deepest Formation: PRAIRIE DU CHIEN

H2S Present? No

Location:	QT QT QT	Sec	Township	Range	Township Name	County	Feet From Section Line	Feet From DRLG Unit Line
SL:	NESENW	25	4S	8W	ATHENS	CALHOUN	1453 N 2337 W	
BHL:	NESENW	25	4S	8W	ATHENS	CALHOUN	1453 N 2337 W	560 S 331 E

395 07/15/2019 5320 SAVOY ENERGY LP
920 HASTINGS STREET, SUITE A
PO BOX 1560
TRAVERSE CITY, MI49685-1560

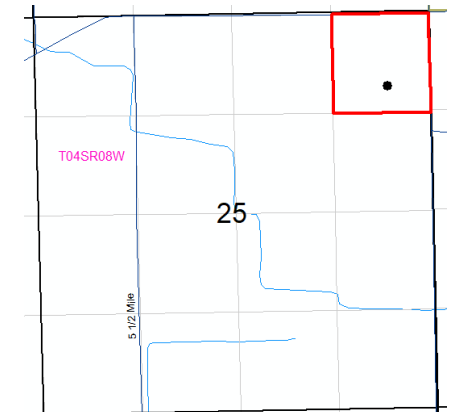

40-Acre drilling unit, NE/4 NE/4
Section 25

Prev Permit: Surface Owner: Dowd, Frank and Shirley
Well Name: Dowd 1-25 True Vertical Depth: 4000
Well Type: OIL Target Formation: TRENTON-BLACK RIVER
Permit Type: Drill Deepest Formation: PRAIRIE DU CHIEN

H2S Present? No

Location:	QT QT QT	Sec	Township	Range	Township Name	County	Feet From Section Line	Feet From DRLG Unit Line
SL:	SENESE	25	4S	8W	ATHENS	CALHOUN	990 N 545 E	
BHL:	SENESE	25	4S	8W	ATHENS	CALHOUN	990 N 545 E	331 S 545 E

Michigan Department of
Environment, Great Lakes, and Energy
Oil, Gas and Minerals Division

PERMIT APPLICATIONS

7/15/2019 THRU 7/19/2019



Application Number Date Received Permittee Number Permittee Name Page 2

397 07/15/2019 5320 SAVOY ENERGY LP
920 HASTINGS STREET, SUITE A
PO BOX 1560
TRAVERSE CITY, MI49685-1560

Prev Permit:

Well Name: Washburn 1-30

Well Type: OIL

Permit Type: Drill

H2S Present? No

Surface Owner: Washburn Grain & Cattle Company, LLC

True Vertical Depth: 4000

Target Formation: TRENTON-BLACK RIVER

Deepest Formation: PRAIRIE DU CHIEN

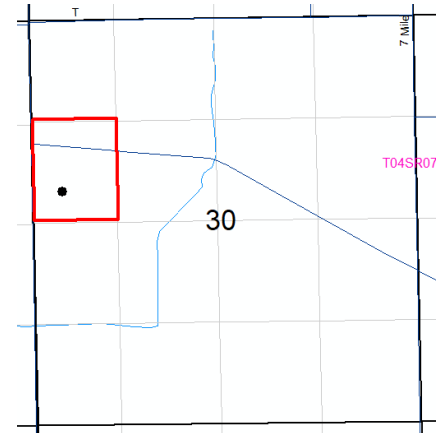

40-Acre drilling unit, SW/4 NW/4 Section 30

Location:	QT QT QT	Sec	Township	Range	Township Name	County	Feet From Section Line	Feet From DRLG Unit Line
SL:	SWSWNW	30	4S	7W	BURLINGTON	CALHOUN	2343 N 331 W	
BHL:	SWSWNW	30	4S	7W	BURLINGTON	CALHOUN	2343 N 331 W	331 S 331 W

Michigan Department of
Environment, Great Lakes, and Energy
Oil, Gas and Minerals Division

PERMIT APPLICATIONS

7/15/2019 THRU 7/19/2019



Application Number

Date Received

Permittee
Number

Permittee
Name

Page 3

398 07/16/2019 5320 SAVOY ENERGY LP
920 HASTINGS STREET, SUITE A
PO BOX 1560
TRAVERSE CITY, MI49685-1560

Prev Permit: Surface Owner: Bottomley, Susan D.
Well Name: Bottomley 1-13 True Vertical Depth: 4000
Well Type: OIL Target Formation: TRENTON-BLACK
Permit Type: Drill RIVER
Deepest Formation: PRAIRIE DU CHIEN

H2S Present? No

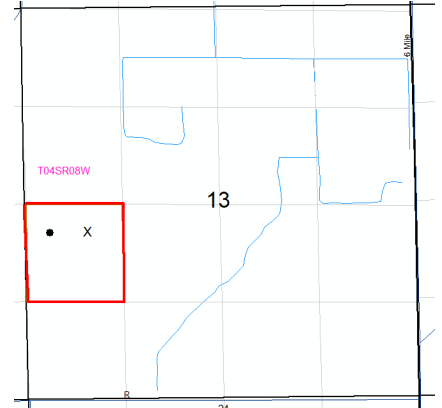

40-Acre drilling unit, NW/4 SW/4
Section 13

Location:	QT QT QT	Sec	Township	Range	Township Name	County	Feet From Section Line	Feet From DRLG Unit Line
SL:	NENWSW	13	4S	8W	ATHENS	CALHOUN	2320 S 856 W	
BHL:	NWNWSW	13	4S	8W	ATHENS	CALHOUN	2301 S 350 W	350 N 350 W

Michigan Department of
Environment, Great Lakes, and Energy
Oil, Gas and Minerals Division
PERMIT LIST
7/15/2019 THRU 7/19/2019



Permit Number Issue Date Permittee Number Permittee Name Page 1

61422 7/16/2019 4934 FEDERATED OIL AND GAS PROPERTIES INC
12719 S WEST BAY SHORE DR #5 PO BOX 946
TRAVERSE CITY, MI49684

API Well No: 21-133-62018-00-00

Prev Permit:

Well Name: SMITH 2-34

Well Type: Oil Well

Permit Type: Drill

H2S Present? Yes

Surface Owner: WILLIAM SMITH

True Vertical Depth: 3720FT

Target Formation: DUNDEE

Deepest Formation: DUNDEE

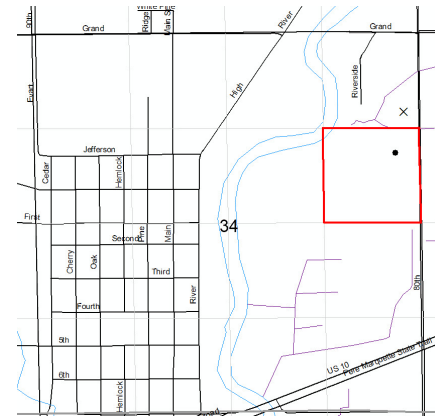

40-Acre drilling unit, SE/4 NE/4 Section 34

Location:	QT QT QT	Sec	Township	Range	Township Name	County	Feet From Section Line	Feet From DRLG Unit Line
SL:	SENE	34	18N	8W	OSCEOLA	OSCEOLA	1115 N 204 E	
BHL:	NESENE	34	18N	8W	OSCEOLA	OSCEOLA	1645 N 330 E	330 N 330 E

61423 7/16/2019 5320 SAVOY ENERGY LP
920 HASTINGS STREET, SUITE A
PO BOX 1560
TRAVERSE CITY, MI49685-1560

API Well No: 21-075-62002-00-00

Prev Permit:

Well Name: BOYCE 6-24

Well Type: Oil Well

Permit Type: Drill

H2S Present? No

Surface Owner: David Parker Boyce Revocable Trust

True Vertical Depth: 4500FT

Target Formation: TRENTON-BLACK RIVER

Deepest Formation: BLACK RIVER

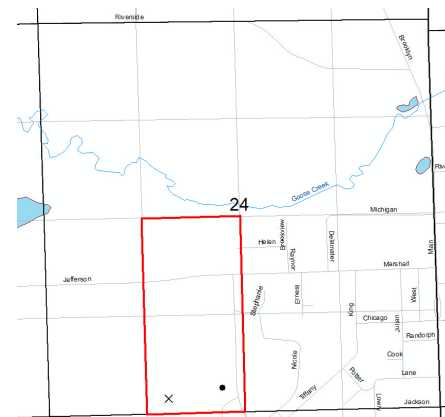

80-Acre R303 drilling unit, E/2 SW/4 Sec 24, 2nd well on unit

Location:	QT QT QT	Sec	Township	Range	Township Name	County	Feet From Section Line	Feet From DRLG Unit Line
SL:	SWSESW	24	4S	1E	COLUMBIA	JACKSON	231 S 1600 W	
BHL:	SESESW	24	4S	1E	COLUMBIA	JACKSON	406 S 2324 W	406 S 331 E

Michigan Department of
Environment, Great Lakes, and Energy
Oil, Gas and Minerals Division
PERMIT LIST
7/15/2019 THRU 7/19/2019



Permit Number Issue Date Permittee Number Permittee Name Page 2

61424 7/19/2019 5095 OMIMEX ENERGY INC
7950 JOHN T. WHITE ROAD
FT WORTH, TX 76120

API Well No: 21-105-29639-01-00
Prev Permit: 29639

Well Name: STOLBERG, HAGAN, HANSEN Surface Owner: PINE ACRES LLC
2-25

Well Type: Gas Injection Well True Vertical Depth: 4333FT
Permit Type: Convert Target Formation: NIAGARAN
H2S Present? Yes Deepest Formation: NIAGARAN

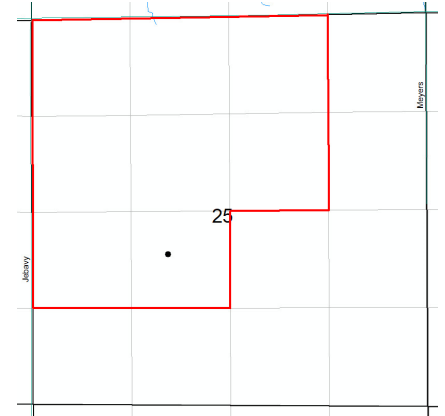

320-acre unit for secondary recovery, Order No. 05-2019

Location:	QT QT QT	Sec	Township	Range	Township Name	County	Feet From Section Line	Feet From DRLG Unit Line
SL:	SENE SW	25	19N	18W	HAMLIN	MASON	2080 S 1780 W	
BHL:	SENE SW	25	19N	18W	HAMLIN	MASON	2080 S 1780 W	760 S 860 E