

Michigan Department of  
Environment, Great Lakes, and Energy  
Oil, Gas, and Minerals Division

PERMIT LIST

8/5/2019 THRU 8/9/2019



Permit Number      Issue Date      Permittee Number      Permittee Name      Page 1

61432      8/8/2019      5320

SAVOY ENERGY LP  
920 HASTINGS STREET, SUITE A  
PO BOX 1560  
TRAVERSE CITY, MI49685-1560

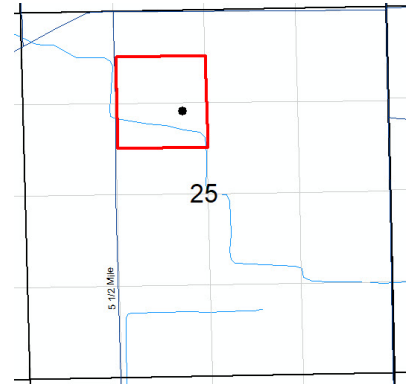

40-Acre drilling unit, S/2 NE/4 NW/4,  
N/2 SE/4 NW/4 Section 25

API Well No: 21-025-62011-00-00

Prev Permit:

Well Name: Palmiter Farms 2-25

Well Type: Oil Well

Permit Type: Drill

H2S Present? No

Surface Owner: Palmiter Farms, LLC

True Vertical Depth: 4000FT

Target Formation: TRENTON-BLACK RIVER

Deepest Formation: PRAIRIE DU CHIEN

Location:	QT QT QT	Sec	Township	Range	Township Name	County	Feet From Section Line	Feet From DRLG Unit Line
SL:	NESENW	25	4S	8W	ATHENS	CALHOUN	1453 N 2337 W	
BHL:	NESENW	25	4S	8W	ATHENS	CALHOUN	1453 N 2337 W	560 S 331 E

Michigan Department of  
 Environment, Great Lakes, and Energy  
 Oil, Gas, and Minerals Division  
 Updated Permits  
 8/5/2019 THRU 8/9/2019  
**EGLE**

Permit Number      Permittee Number      Permittee Name

**PLUGGING INSTRUCTIONS ISSUED:**

13930                      491                      CONSUMERS ENERGY CO  
 1945 W PARNALL RD  
 JACKSON, MI 49201

API Well Number: 21-035-13930-00-00

Well Name: MICHIGAN GAS STORAGE CO  
 343

Plug Inst. Issue Date: 8/6/2019

Location	QT QT QT	Sec	Township	Range	Township Name	County	Feet From Section Line	Feet From DRLG Unit
SL:	CNSWNE	3	20N	6W	WINTERFIELD	CLARE	660 S 660 W	660 S 660 W

Comment: App to P&A Expires on 8/6/2020

14488                      491                      CONSUMERS ENERGY CO  
 1945 W PARNALL RD  
 JACKSON, MI 49201

API Well Number: 21-035-14488-00-00

Well Name: MICHIGAN GAS STORAGE CO  
 404

Plug Inst. Issue Date: 8/8/2019

Location	QT QT QT	Sec	Township	Range	Township Name	County	Feet From Section Line	Feet From DRLG Unit
SL:	CNNESE	29	20N	6W	WINTERFIELD	CLARE	660 N 625 E	660 N 625 E

Comment: App to P&A Expires on 8/8/2020

Michigan Department of  
 Environment, Great Lakes, and Energy  
 Oil, Gas, and Minerals Division  
 Updated Permits  
 8/5/2019 THRU 8/9/2019  
**EGLE**

Permit Number      Permittee Number      Permittee Name

14881            491            CONSUMERS ENERGY CO  
 1945 W PARNALL RD  
 JACKSON, MI 49201

API Well Number: 21-035-14881-00-00

Well Name: MGSC 411

Plug Inst. Issue Date: 8/5/2019

Location	QT QT QT	Sec	Township	Range	Township Name	County	Feet From Section Line	Feet From DRLG Unit
SL:	CNSENW	8	20N	5W	SUMMERFIELD	CLARE	660 S 660 E	660 S 660 E

Comment: App to P&A Expires on 2/5/2020

15217            491            CONSUMERS ENERGY CO  
 1945 W PARNALL RD  
 JACKSON, MI 49201

API Well Number: 21-035-15217-00-00

Well Name: MICH GAS STORAGE 434

Plug Inst. Issue Date: 8/6/2019

Location	QT QT QT	Sec	Township	Range	Township Name	County	Feet From Section Line	Feet From DRLG Unit
SL:	CNNESW	32	20N	6W	WINTERFIELD	CLARE	660 N 660 E	660 N 660 E

Comment: App to P&A Expires on 8/6/2020

Michigan Department of  
 Environment, Great Lakes, and Energy  
 Oil, Gas, and Minerals Division  
 Updated Permits  
 8/5/2019 THRU 8/9/2019  
**EGLE**

Permit Number      Permittee Number      Permittee Name

61332      104      WEST BAY EXPLORATION  
 COMPANY  
 13685 S WEST BAYSHORE DR  
 TRAVERSE CITY, MI49684

API Well Number: 21-035-62005-00-00

Well Name: HAMPTON 1-24

Plug Inst. Issue Date: 8/7/2019

Location	QT QT QT	Sec	Township	Range	Township Name	County	Feet From Section Line	Feet From DRLG Unit
SL:	SWSESE	24	17N	4W	GRANT	CLARE	181 S 1079 E	1141 N 247 W
BHL:	SWSESE	24	17N	4W	GRANT	CLARE	225 S 839 E	1097 N 487 W

Comment: App to P&A Expires on 8/7/20

14104      491      CONSUMERS ENERGY CO  
 1945 W PARNALL RD  
 JACKSON, MI 49201

API Well Number: 21-113-14104-00-00

Well Name: MICHIGAN GAS STORAGE CO  
 372

Plug Inst. Issue Date: 8/1/2019

Location	QT QT QT	Sec	Township	Range	Township Name	County	Feet From Section Line	Feet From DRLG Unit
SL:	W2SENE	34	21N	6W	CLAM UNION	MISSAUKEE	660 S 760 E	660 S 760 E

Comment: App to P&A Expires on 8/1/2020

Michigan Department of  
 Environment, Great Lakes, and Energy  
 Oil, Gas, and Minerals Division  
 Updated Permits  
 8/5/2019 THRU 8/9/2019  
**EGLE**

Permit Number      Permittee Number      Permittee Name

**RECORD OF WELL PLUGGING:**

21490                      491                      CONSUMERS ENERGY CO  
 1945 W PARNALL RD  
 JACKSON, MI 49201

API Well Number: 21-005-21490-00-00

Well Name: CONSUMERS POWER 12

Plugging Date: 6/18/2019

Location	QT QT QT	Sec	Township	Range	Township Name	County	Feet From Section Line	Feet From DRLG Unit
SL:	SESWSW	10	4N	14W	OVERISEL	ALLEGAN	75 S 1270 W	75 S 380 E

22311                      491                      CONSUMERS ENERGY CO  
 1945 W PARNALL RD  
 JACKSON, MI 49201

API Well Number: 21-005-22311-00-00

Well Name: CONSUMERS POWER COMPANY  
 228

Plugging Date: 6/17/2019

Location	QT QT QT	Sec	Township	Range	Township Name	County	Feet From Section Line	Feet From DRLG Unit
SL:	SENENW	15	4N	14W	OVERISEL	ALLEGAN	1270 N 55 E	1270 N 715 E

Michigan Department of  
 Environment, Great Lakes, and Energy  
 Oil, Gas, and Minerals Division  
 Updated Permits  
 8/5/2019 THRU 8/9/2019  
**EGL**

Permit Number      Permittee Number      Permittee Name

61386      100      APOLLO EXPLORATION AND DEVELOPMENT INC  
 1710 E REMUS ROAD  
 PO BOX 190  
 MOUNT PLEASANT, MI 48804-0190

API Well Number: 21-133-62016-00-00

Well Name: VAN WIEREN 2-1

Plugging Date: 5/28/2019

Location	QT QT QT	Sec	Township	Range	Township Name	County	Feet From Section Line	Feet From DRLG Unit
SL:	NENWNE	1	18N	10W	LINCOLN	OSCEOLA	340 N 1909 E	
BHL:	NENWNE	1	18N	10W	LINCOLN	OSCEOLA	340 N 1909 E	340 N 701 W



Michigan Department of  
 Environment, Great Lakes, and Energy  
 Oil, Gas, and Minerals Division  
 Updated Permits  
 8/5/2019 THRU 8/9/2019  
**EGLE**

Permit Number      Permittee Number      Permittee Name

**APPLICATIONS TO CHANGE WELL STATUS:**

29302                      7772                      LAMBDA ENERGY RESOURCES LLC  
 12012 Wickchester  
 Suite 300  
 Houston, TX 77055 USA

API Well Number: 21-137-29302-01-00

Well Name: LAKE HORICON CORP 2-15 HD1

Approval Date: 8/6/2019

Location	QT QT QT	Sec	Township	Range	Township Name	County	Feet From Section Line	Feet From DRLG Unit
SL:	CNSWNE	15	29N	4W	HAYES	OTSEGO	1992 N 1980 E	
BHL:	SEWNE	15	29N	4W	HAYES	OTSEGO	874 N 1429 E	874 N 1224 W

Proposed Rework: ACOWS to Continue Drilling - HDH

Comment: Modified ACOWS approved 7/15/19 to new BHL. -JF



Michigan Department of  
 Environment, Great Lakes, and Energy  
 Oil, Gas, and Minerals Division  
 Updated Permits  
 8/5/2019 THRU 8/9/2019  
**EGLE**

Permit Number      Permittee Number      Permittee Name

**TRANSFER OF OWNERSHIP:**

48607                      7918                      MY INVESTMENTS TOO LLC  
 800 NORTH STREET  
 HOWELL, MI 48843

API Well Number: 21-093-40887-01-00

Well Name: STOHLIN 1-18A

True Vertical Depth: 4305

Transfer Date: 8/8/2019

Previous Owner: LAMBDA ENERGY RESOURCES  
 LLC

Location	QT QT QT	Sec	Township	Range	Township Name	County	Feet From Section Line	Feet From DRLG Unit
SL:	SEENW	18	2N	4E	MARION	LIVINGSTON	850 N 550 E	
BHL:	SEENW	18	2N	4E	MARION	LIVINGSTON	1167 N 580 E	1167 N 580 E

