

Michigan Department of
Environment, Great Lakes, and Energy
Oil, Gas and Minerals Division

PERMIT APPLICATIONS

8/24/2020 THRU 8/28/2020



Application Number

Date Received

Permittee
Number

Permittee
Name

Page 1

494 08/24/2020 5320 SAVOY ENERGY LP
920 HASTINGS STREET, SUITE A
PO BOX 1560
TRAVERSE CITY, MI 49685-1560

Prev Permit:

Well Name: KORN 2-30

Well Type: OIL

Permit Type: Drill

H2S Present? No

Surface Owner: Korn, Norman and
Linda

True Vertical Depth: 3800

Target Formation: TRENTON-BLACK
RIVER

Deepest Formation: PRAIRIE DU CHIEN

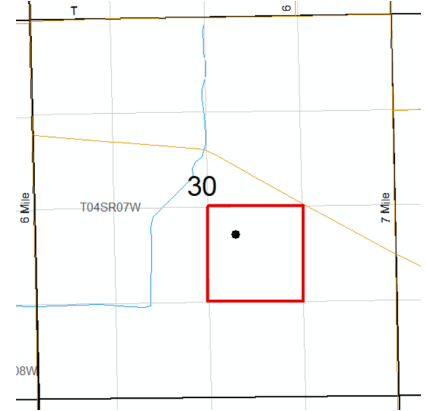

40-Acre Drilling Unit, NW/4
NW/4 SE/4 Sec 30

Location:	QT QT QT	Sec	Township	Range	Township Name	County	Feet From Section Line	Feet From DRLG Unit Line
SL:	NWNWSE	30	4S	7W	BURLINGTON	CALHOUN	2287 S 2238 E	375 N 440 W
BHL:	NWNWSE	30	4S	7W	BURLINGTON	CALHOUN	2287 S 2238 E	375 N 440 W

Michigan Department of
Environment, Great Lakes, and Energy
Oil, Gas and Minerals Division

PERMIT APPLICATIONS

8/24/2020 THRU 8/28/2020



MICHIGAN DEPARTMENT OF
ENVIRONMENT, GREAT LAKES, AND ENERGY

Application Number

Date Received

Permittee
Number

Permittee
Name

Page 2

493 08/28/2020 104 WEST BAY EXPLORATION
COMPANY

13685 S WEST BAYSHORE DR
TRAVERSE CITY, MI 49684

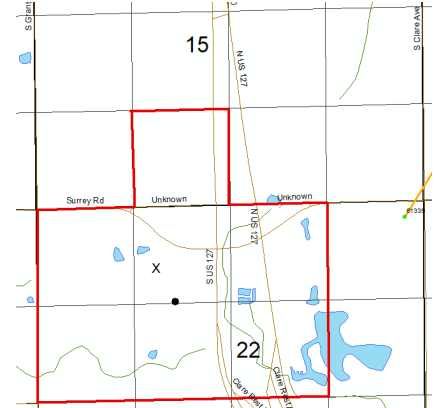

Prev Permit:

Well Name: State Grant & Scheer 1-22

Surface Owner: Karl Scheer

Well Type: OIL

True Vertical Depth: 4150

Permit Type: Drill

Target Formation: DUNDEE

H2S Present? Yes

Deepest Formation: DUNDEE

280-Acre R303 Drilling Unit, NW/4
& W/2 NE/4 Sec 22, SE/4 SW/4
Sec 15

Location:	QT QT QT	Sec	Township	Range	Township Name	County	Feet From Section Line	Feet From DRLG Unit Line
SL:	SWNENW	22	17N	4W	GRANT	CLARE	854 N 1596 W	1786 S 1596 W
BHL:	NWSENW	22	17N	4W	GRANT	CLARE	1325 N 1945 W	1315 S 1945 W

Michigan Department of
Environment, Great Lakes, and Energy
Oil, Gas and Minerals Division
Updated Permits
8/24/2020 THRU 8/28/2020



Permit Number Permittee Number Permittee Name

RECORD OF WELL PLUGGING:

12693 491 CONSUMERS ENERGY CO

1945 W PARNALL RD
JACKSON, MI 49201

API Well Number: 21-133-12693-00-00

Well Name: MICHIGAN GAS STORAGE CO
215

Plugging Date: 7/24/2020

Location	QT QT QT	Sec	Township	Range	Township Name	County	Feet From Section Line	Feet From DRLG Unit
SL:	CNSES	25	20N	7W	MARION	OSCEOLA	660 S 660 E	
BHL:	CNSES	25	20N	7W	MARION	OSCEOLA	660 S 660 E	

20627 491 CONSUMERS ENERGY CO

1945 W PARNALL RD
JACKSON, MI 49201

API Well Number: 21-035-20627-00-00

Well Name: M G S C 926

Plugging Date: 7/10/2020

Location	QT QT QT	Sec	Township	Range	Township Name	County	Feet From Section Line	Feet From DRLG Unit
SL:	CNSWNE	3	19N	6W	REDDING	CLARE	660 S 660 W	660 S 660 W
BHL:	CNSWNE	3	19N	6W	REDDING	CLARE		

Michigan Department of
 Environment, Great Lakes, and Energy
 Oil, Gas and Minerals Division
 Updated Permits
 8/24/2020 THRU 8/28/2020



Permit Number Permittee Number Permittee Name

50775 6361 RIVERSIDE ENERGY MICHIGAN LLC
 10691 EAST CARTER ROAD
 SUITE 201
 TRAVERSE CITY, MI 49684

API Well Number: 21-119-50775-00-00

Well Name: PONDEROSA CLUB 7-27

Plugging Date: 8/13/2020

Location	QT QT QT	Sec	Township	Range	Township Name	County	Feet From Section Line	Feet From DRLG Unit
SL:	NWSWNE	27	31N	2E	BRILEY	MONTMORENCY	722 S 362 W	722 S 362 W
BHL:	NWSWNE	27	31N	2E	BRILEY	MONTMORENCY		

52567 6361 RIVERSIDE ENERGY MICHIGAN LLC
 10691 EAST CARTER ROAD
 SUITE 201
 TRAVERSE CITY, MI 49684

API Well Number: 21-119-52567-00-00

Well Name: STATE BRILEY & MOREAU 14-3

Plugging Date: 8/20/2020

Location	QT QT QT	Sec	Township	Range	Township Name	County	Feet From Section Line	Feet From DRLG Unit
SL:	NESESW	3	31N	2E	BRILEY	MONTMORENCY	840 S 460 E	840 S 460 E
BHL:	NESESW	3	31N	2E	BRILEY	MONTMORENCY		

Michigan Department of
Environment, Great Lakes, and Energy
Oil, Gas and Minerals Division
Updated Permits
8/24/2020 THRU 8/28/2020



Permit Number Permittee Number Permittee Name

APPLICATIONS TO CHANGE WELL STATUS:

13234 491 CONSUMERS ENERGY CO

1945 W PARNALL RD
JACKSON, MI 49201

API Well Number: 21-035-13234-00-00

Well Name: MICHIGAN GAS STORAGE CO
281

Approval Date: 6/3/2020

Location	QT QT QT	Sec	Township	Range	Township Name	County	Feet From Section Line	Feet From DRLG Unit
SL:	CNSWSW	33	20N	6W	WINTERFIELD	CLARE	585 S 660 W	
BHL:	CNSWSW	33	20N	6W	WINTERFIELD	CLARE	585 S 660 W	

Proposed Rework: ACOWS for Miscellaneous

Comment: ACOWS to log, underream, set tubing, perf, acidize, and perform monitor port work expires on 6/3/21

17772 7739 LAYLINE OIL AND GAS LLC
820 GESSNER ROAD, SUITE 1145

HOUSTON, TX 77024 USA

API Well Number: 21-035-17772-00-00

Well Name: STATE WINTERFIELD 2

Approval Date: 8/24/2020

Location	QT QT QT	Sec	Township	Range	Township Name	County	Feet From Section Line	Feet From DRLG Unit
SL:	SENENE	12	20N	6W	WINTERFIELD	CLARE	990 N 330 E	330 S 330 E
BHL:	SENENE	12	20N	6W	WINTERFIELD	CLARE		

Proposed Rework: Temporarily Abandoned

Comment: ACOWS for TA expires 8/24/21

Michigan Department of
 Environment, Great Lakes, and Energy
 Oil, Gas and Minerals Division
 Updated Permits
 8/24/2020 THRU 8/28/2020



MICHIGAN DEPARTMENT OF
 ENVIRONMENT, GREAT LAKES, AND ENERGY

Permit Number Permittee Number Permittee Name Page 4

17915 7739 LAYLINE OIL AND GAS LLC
 820 GESSNER ROAD, SUITE 1145
 HOUSTON, TX 77024 USA

API Well Number: 21-035-17915-00-00
 Well Name: STATE WINTERFIELD 1
 Approval Date: 8/24/2020

Location	QT QT QT	Sec	Township	Range	Township Name	County	Feet From Section Line	Feet From DRLG Unit
SL:	NWSWNW	12	20N	6W	WINTERFIELD	CLARE	990 S 330 W	330 N 330 W
BHL:	NWSWNW	12	20N	6W	WINTERFIELD	CLARE		

Proposed Rework: Temporarily Abandoned Comment: ACOWS for TA expires on 8/24/21

31698 7739 LAYLINE OIL AND GAS LLC
 820 GESSNER ROAD, SUITE 1145
 HOUSTON, TX 77024 USA

API Well Number: 21-035-31698-00-00
 Well Name: BENCHLEY 2-29 True Vertical Depth:
 Approval Date: 8/24/2020

Location	QT QT QT	Sec	Township	Range	Township Name	County	Feet From Section Line	Feet From DRLG Unit
SL:	E2SWNW	29	20N	6W	WINTERFIELD	CLARE	660 S 990 W	660 S 330 E
BHL:	E2SWNW	29	20N	6W	WINTERFIELD	CLARE		

Proposed Rework: Temporarily Abandoned Comment: ACOWS for TA expires 8/24/21

Michigan Department of
 Environment, Great Lakes, and Energy
 Oil, Gas and Minerals Division
 Updated Permits
 8/24/2020 THRU 8/28/2020



Permit Number Permittee Number Permittee Name

51495 7739 LAYLINE OIL AND GAS LLC
 820 GESSNER ROAD, SUITE 1145
 HOUSTON, TX 77024 USA

API Well Number: 21-035-41826-01-00

Well Name: WINTERFIELD 1-19

Approval Date: 8/24/2020

Location	QT QT QT	Sec	Township	Range	Township Name	County	Feet From Section Line	Feet From DRLG Unit
SL:	NWSEW	19	20N	6W	WINTERFIELD	CLARE	990 S 1069 E	990 S 1437 W
BHL:	NWSEW	19	20N	6W	WINTERFIELD	CLARE		

Proposed Rework: Temporarily Abandoned

Comment: ACOWS for TA expires on 8/24/21

58332 7739 LAYLINE OIL AND GAS LLC
 820 GESSNER ROAD, SUITE 1145
 HOUSTON, TX 77024 USA

API Well Number: 21-035-58332-00-00

Well Name: SUMMIT PETROL CORP ET AL 12
 -12

Approval Date: 8/24/2020

Location	QT QT QT	Sec	Township	Range	Township Name	County	Feet From Section Line	Feet From DRLG Unit
SL:	SEWNE	12	20N	6W	WINTERFIELD	CLARE	745 N 1649 E	2075 N 337 E
BHL:	SEWNE	12	20N	6W	WINTERFIELD	CLARE		

Proposed Rework: Temporarily Abandoned

Comment: ACOWS for TA expires on 8/24/21

Michigan Department of
 Environment, Great Lakes, and Energy
 Oil, Gas and Minerals Division
 Updated Permits
 8/24/2020 THRU 8/28/2020



MICHIGAN DEPARTMENT OF
 ENVIRONMENT, GREAT LAKES, AND ENERGY

Permit Number Permittee Number Permittee Name Page 6

8239 7739 LAYLINE OIL AND GAS LLC
 820 GESSNER ROAD, SUITE 1145
 HOUSTON, TX 77024 USA

API Well Number: 21-035-08239-00-00
 Well Name: THAYER, DELMAR L 1
 Approval Date: 8/19/2020

Location	QT QT QT	Sec	Township	Range	Township Name	County	Feet From Section Line	Feet From DRLG Unit
SL:	E2SESW	29	20N	6W	WINTERFIELD	CLARE	660 S 330 E	
BHL:	E2SESW	29	20N	6W	WINTERFIELD	CLARE		

Proposed Rework: ACOWS for Miscellaneous Comment: ACOWS to side track due to collapsed casing and redrill F/ 1700' T/ 3750' and recomplete well in the Dundee

8753 7739 LAYLINE OIL AND GAS LLC
 820 GESSNER ROAD, SUITE 1145
 HOUSTON, TX 77024 USA

API Well Number: 21-035-08753-00-00
 Well Name: THAYER, DELMER L 6
 Approval Date: 8/24/2020

Location	QT QT QT	Sec	Township	Range	Township Name	County	Feet From Section Line	Feet From DRLG Unit
SL:	E2NESW	29	20N	6W	WINTERFIELD	CLARE	660 N 330 E	
BHL:	E2NESW	29	20N	6W	WINTERFIELD	CLARE		

Proposed Rework: Temporarily Abandoned Comment: ACOWS for TA expires on 8/24/21

Michigan Department of
Environment, Great Lakes, and Energy
Oil, Gas and Minerals Division
Updated Permits
8/24/2020 THRU 8/28/2020



Permit Number Permittee Number Permittee Name

RECORD OF CHANGE OF WELL STATUS:

12759 491 CONSUMERS ENERGY CO

1945 W PARNALL RD
JACKSON, MI 49201

API Well Number: 21-035-12759-00-00

Well Name: MICHIGAN GAS STORAGE CO
231

Change Date: 7/27/2020

Location	QT QT QT	Sec	Township	Range	Township Name	County	Feet From Section Line	Feet From DRLG Unit
SL:	CNSES	31	20N	6W	WINTERFIELD	CLARE	660 S 660 E	
BHL:	CNSES	31	20N	6W	WINTERFIELD	CLARE	660 S 660 E	

Proposed Rework: Reworked to Underreamed Open Hole

Comment: RCOWS for logging, underreaming, performing monitor port work, and returning well to service.

13234 491 CONSUMERS ENERGY CO

1945 W PARNALL RD
JACKSON, MI 49201

API Well Number: 21-035-13234-00-00

Well Name: MICHIGAN GAS STORAGE CO
281

Change Date: 8/7/2020

Location	QT QT QT	Sec	Township	Range	Township Name	County	Feet From Section Line	Feet From DRLG Unit
SL:	CNSWS	33	20N	6W	WINTERFIELD	CLARE	585 S 660 W	
BHL:	CNSWS	33	20N	6W	WINTERFIELD	CLARE	585 S 660 W	

Proposed Rework: Reworked for Miscellaneous

Comment: RCOWS to log, underream, set tubing, perf, acidize, and perform monitor port work.

Michigan Department of
 Environment, Great Lakes, and Energy
 Oil, Gas and Minerals Division
 Updated Permits
 8/24/2020 THRU 8/28/2020



MICHIGAN DEPARTMENT OF
 ENVIRONMENT, GREAT LAKES, AND ENERGY

Permit Number Permittee Number Permittee Name Page 8

13454 491 CONSUMERS ENERGY CO
 1945 W PARNALL RD
 JACKSON, MI 49201

API Well Number: 21-035-13454-00-00
 Well Name: MICHIGAN GAS STORAGE CO
 333
 Change Date: 8/5/2020

Location	QT QT QT	Sec	Township	Range	Township Name	County	Feet From Section Line	Feet From DRLG Unit
SL:	CNNENW	31	20N	6W	WINTERFIELD	CLARE	585 N 585 E	
BHL:	CNNENW	31	20N	6W	WINTERFIELD	CLARE	585 N 585 E	

Proposed Rework: Reworked for Miscellaneous Comment: RCOWS for log, underream, perf, acidize, set tubing, and perform monitor port work.

20619 491 CONSUMERS ENERGY CO
 1945 W PARNALL RD
 JACKSON, MI 49201

API Well Number: 21-133-20619-00-00
 Well Name: M G S C 905
 Change Date: 8/20/2020

Location	QT QT QT	Sec	Township	Range	Township Name	County	Feet From Section Line	Feet From DRLG Unit
SL:	SENE	36	20N	7W	MARION	OSCEOLA	1220 N 100 E	
BHL:	SENE	36	20N	7W	MARION	OSCEOLA	1220 N 100 E	

Proposed Rework: Reworked to Underreamed Open Hole Comment: RCOWS for log, underream, set tubing, and perform monitor port work.

Michigan Department of
 Environment, Great Lakes, and Energy
 Oil, Gas and Minerals Division
 Updated Permits
 8/24/2020 THRU 8/28/2020



MICHIGAN DEPARTMENT OF
 ENVIRONMENT, GREAT LAKES, AND ENERGY

Permit Number Permittee Number Permittee Name Page 9

20649 491 CONSUMERS ENERGY CO
 1945 W PARNALL RD
 JACKSON, MI 49201

API Well Number: 21-035-20649-00-00
 Well Name: M G S C 908
 Change Date: 8/12/2020

Location	QT QT QT	Sec	Township	Range	Township Name	County	Feet From Section Line	Feet From DRLG Unit
SL:	SENESE	18	20N	6W	WINTERFIELD	CLARE	1320 N 100 E	
BHL:	SENESE	18	20N	6W	WINTERFIELD	CLARE	1320 N 100 E	

Proposed Rework: Reworked to Underreamed Open Hole Comment: RCOWs for log, underream, and perform monitor port work.

25550 491 CONSUMERS ENERGY CO
 1945 W PARNALL RD
 JACKSON, MI 49201

API Well Number: 21-099-25550-00-00
 Well Name: CONSUMERS POWER COMPANY
 R-105
 Change Date: 8/7/2020

Location	QT QT QT	Sec	Township	Range	Township Name	County	Feet From Section Line	Feet From DRLG Unit
SL:	NWNESE	36	5N	13E	ARMADA	MACOMB	330 N 1010 E	
BHL:	NWNESE	36	5N	13E	ARMADA	MACOMB		

Proposed Rework: Reworked for Miscellaneous Comment: RCOWS for perf F/ 3144' T/ 3210' and stimulate.

Michigan Department of
 Environment, Great Lakes, and Energy
 Oil, Gas and Minerals Division
 Updated Permits
 8/24/2020 THRU 8/28/2020



Permit Number Permittee Number Permittee Name

TRANSFER OF OWNERSHIP:

60317 7912 GORLEWSKI RESOURCES LLC AND
 C-MORE PRODUCTION LLC
 PO BOX 1
 HASTINGS, MI 49058

API Well Number: 21-065-60317-00-00

Well Name: CHAMBERLAIN ET AL 1-20 True Vertical Depth: 4256

Transfer Date: 8/26/2020

Previous Owner: WEST BAY EXPLORATION
 COMPANY

Location	QT QT QT	Sec	Township	Range	Township Name	County	Feet From Section Line	Feet From DRLG Unit
SL:	NENWSW	20	1N	1W	LESLIE	INGHAM	2338 S 741 W	
BHL:	SWNWNW	20	1N	1W	LESLIE	INGHAM	1002 N 345 W	1002 N 345 W

