

Michigan Department of
Environment, Great Lakes, and Energy
Oil, Gas and Minerals Division

PERMIT LIST

8/26/2019 THRU 8/30/2019



Permit Number Issue Date Permittee Number Permittee Name Page 1

61436 8/26/2019 6418 W B OSBORN OIL AND GAS
OPERATIONS LTD
P O BOX 8C

SAN ANTONIO, TX 78217

API Well No: 21-117-62009-00-00

Prev Permit:

Well Name: WB OSBORN 1-22 SWD

Well Type: Brine Disposal Well

Permit Type: Drill

H2S Present? Yes

Surface Owner: W.B. Osborn Oil &
Gas Operations

True Vertical Depth: 3500FT

Target Formation: DUNDEE

Deepest Formation: DUNDEE

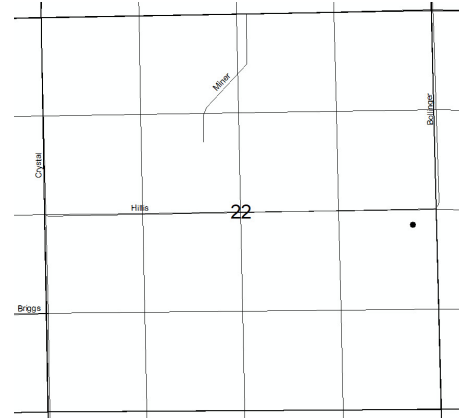

No Drilling Unit, non-producing well

Location:	QT QT QT	Sec	Township	Range	Township Name	County	Feet From Section Line	Feet From DRLG Unit Line
SL:	NENESE	22	11N	5W	FERRIS	MONTCALM	2426 S 314 E	
BHL:	NENESE	22	11N	5W	FERRIS	MONTCALM	2426 S 314 E	

61437 8/27/2019 5312 PAXTON RESOURCES LLC

132 N OTSEGO AVE
GAYLORD, MI 49735

API Well No: 21-161-62003-00-00

Prev Permit:

Well Name: DWYER B4-21 HD1

Well Type: Oil Well

Permit Type: Drill

H2S Present? No

Surface Owner: Timothy Dwyer, et ux

True Vertical Depth: 3135FT

Target Formation: TRENTON-BLACK
RIVER

Deepest Formation: TRENTON-
BLACK RIVER

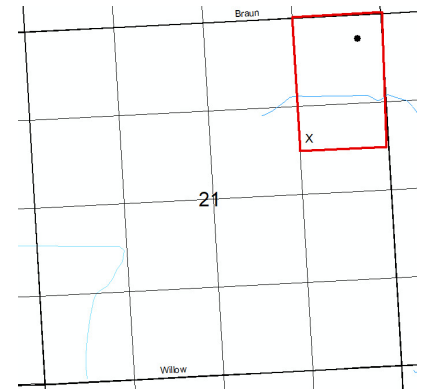

60-Acre R303 drilling unit,
NE/4 NE/4, N/2 SE/4 NE/4
Section 21, 2nd well on unit

Location:	QT QT QT	Sec	Township	Range	Township Name	County	Feet From Section Line	Feet From DRLG Unit Line
SL:	NWSENE	21	4S	5E	SALINE	WASHTENAW	1828 N 1210 E	
BHL:	NENENE	21	4S	5E	SALINE	WASHTENAW	362 N 355 E	362 N 355 E

Michigan Department of
Environment, Great Lakes, and Energy
Oil, Gas and Minerals Division

PERMIT LIST

8/26/2019 THRU 8/30/2019



Permit Number Issue Date Permittee Number Permittee Name Page 2

61439 8/29/2019 4429 WARD M HAGGARD OIL AND GAS EXPLORATION INC

PO BOX 56248
HOUSTON, TX 77256-6248

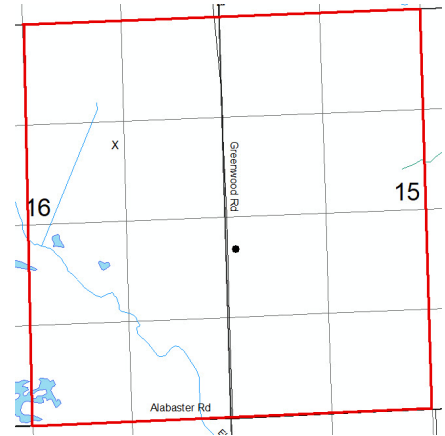

API Well No: 21-069-42424-02-00

Prev Permit: 42424, 61105

Well Name: STATE SHERMAN 1-16A

Surface Owner: National Gypsum Company

Well Type: Oil Well

True Vertical Depth: 11000FT

Permit Type: Deepen

Target Formation: GLENWOOD

H2S Present? No

Deepest Formation: PRAIRIE DU CHIEN

640 Acre Drilling Unit: E/2 Sec 16 & W/2 Sec 15

Location:	QT QT QT	Sec	Township	Range	Township Name	County	Feet From Section Line	Feet From DRLG Unit Line
SL:	NESWNE	16	21N	6E	SHERMAN	IOSCO	1633 N 1469 E	
BHL:	NWNWSW	15	21N	6E	SHERMAN	IOSCO	2135 S 69 W	2135 S 2569 E

61440 8/30/2019 5320

SAVOY ENERGY LP
920 HASTINGS STREET, SUITE A
PO BOX 1560
TRAVERSE CITY, MI49685-1560

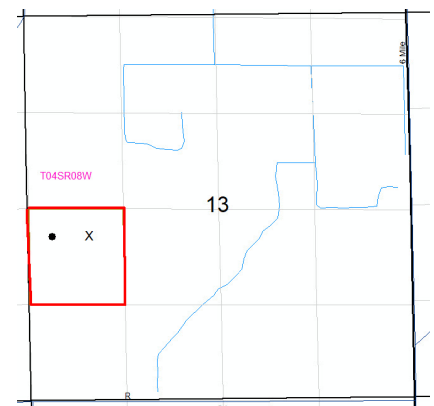

API Well No: 21-025-62013-00-00

Prev Permit:

Surface Owner: Bottomley, Susan D.

Well Name: BOTTOMLEY 1-13

True Vertical Depth: 4000FT

Well Type: Oil Well

Target Formation: TRENTON-BLACK RIVER

Permit Type: Drill

Deepest Formation: PRAIRIE DU CHIEN

H2S Present? No

40-Acre drilling unit, NW/4 SW/4 Section 13

Location:	QT QT QT	Sec	Township	Range	Township Name	County	Feet From Section Line	Feet From DRLG Unit Line
SL:	NWNWSW	13	4S	8W	ATHENS	CALHOUN	2276 S 110 W	
BHL:	NWNWSW	13	4S	8W	ATHENS	CALHOUN	2276 S 110 W	375 N 550 E

Michigan Department of Environment,
Great Lakes, and Energy
Oil, Gas and Minerals Division
Updated Permits
8/26/2019 THRU 8/30/2019



Permit Number Permittee Number Permittee Name

RECORD OF WELL PLUGGING:

24195 5951 PAN GAS STORAGE LLC DBA
SOUTHWEST GAS

1300 MAIN STREET
HOUSTON, TX 77002

API Well Number: 21-093-24195-00-00

Well Name: DENKHAUS, NORMAN ET UX ET
AL 1-2

Plugging Date: 7/17/2019

Location	QT QT QT	Sec	Township	Range	Township Name	County	Feet From Section Line	Feet From DRLG Unit
SL:	NESENE	2	2N	4E	MARION	LIVINGSTON	1240 S 220 E	120 S 40 E

26094 5951 PAN GAS STORAGE LLC DBA
SOUTHWEST GAS

1300 MAIN STREET
HOUSTON, TX 77002

API Well Number: 21-093-26094-00-00

Well Name: LOUNSBERY 2-7

Plugging Date: 5/20/2019

Location	QT QT QT	Sec	Township	Range	Township Name	County	Feet From Section Line	Feet From DRLG Unit
SL:	SWSESE	7	2N	5E	GENOA	LIVINGSTON	400 S 980 E	400 S 980 E

Michigan Department of Environment,
Great Lakes, and Energy
Oil, Gas and Minerals Division
Updated Permits
8/26/2019 THRU 8/30/2019
EGL

Permit Number Permittee Number Permittee Name

26103 5951 PAN GAS STORAGE LLC DBA
SOUTHWEST GAS

1300 MAIN STREET
HOUSTON, TX 77002

API Well Number: 21-093-26103-00-00

Well Name: HAINES 1-8

Plugging Date: 6/4/2019

Location	QT QT QT	Sec	Township	Range	Township Name	County	Feet From Section Line	Feet From DRLG Unit
SL:	S2SESW	8	2N	5E	GENOA	LIVINGSTON	50 S 994 E	50 S 309 W

26104 5951 PAN GAS STORAGE LLC DBA
SOUTHWEST GAS

1300 MAIN STREET
HOUSTON, TX 77002

API Well Number: 21-093-26104-00-00

Well Name: KUHNS 1-5

Plugging Date: 7/16/2019

Location	QT QT QT	Sec	Township	Range	Township Name	County	Feet From Section Line	Feet From DRLG Unit
SL:	CNSWSW	5	2N	5E	GENOA	LIVINGSTON	532 S 695 W	532 S 695 W

Michigan Department of Environment,

Great Lakes, and Energy

Oil, Gas and Minerals Division

Updated Permits

8/26/2019 THRU 8/30/2019



Permit Number Permittee Number Permittee Name

26105 5951 PAN GAS STORAGE LLC DBA
SOUTHWEST GAS

1300 MAIN STREET
HOUSTON, TX 77002

API Well Number: 21-093-26105-00-00

Well Name: KUHNS 2-8

Plugging Date: 7/16/2019

Location	QT QT QT	Sec	Township	Range	Township Name	County	Feet From Section Line	Feet From DRLG Unit
SL:	SENWNW	8	2N	5E	GENOA	LIVINGSTON	960 N 964 W	960 N 964 W

26106 5951 PAN GAS STORAGE LLC DBA
SOUTHWEST GAS

1300 MAIN STREET
HOUSTON, TX 77002

API Well Number: 21-093-26106-00-00

Well Name: LOUNSBERRY 1-18

Plugging Date: 7/16/2019

Location	QT QT QT	Sec	Township	Range	Township Name	County	Feet From Section Line	Feet From DRLG Unit
SL:	NENENE	18	2N	5E	GENOA	LIVINGSTON	10 N 130 E	590 N 70 W

Michigan Department of Environment,
Great Lakes, and Energy
Oil, Gas and Minerals Division
Updated Permits
8/26/2019 THRU 8/30/2019
EGLE

Permit Number Permittee Number Permittee Name

26107 5951 PAN GAS STORAGE LLC DBA
SOUTHWEST GAS

1300 MAIN STREET
HOUSTON, TX 77002

API Well Number: 21-093-26107-00-00

Well Name: LOUNSBERY 1-7

Plugging Date: 5/20/2019

Location	QT QT QT	Sec	Township	Range	Township Name	County	Feet From Section Line	Feet From DRLG Unit
SL:	W2SWSE	7	2N	5E	GENOA	LIVINGSTON	734 S 440 W	734 S 440 W

26116 5951 PAN GAS STORAGE LLC DBA
SOUTHWEST GAS

1300 MAIN STREET
HOUSTON, TX 77002

API Well Number: 21-093-26116-00-00

Well Name: MERRELL 1-2

Plugging Date: 6/4/2019

Location	QT QT QT	Sec	Township	Range	Township Name	County	Feet From Section Line	Feet From DRLG Unit
SL:	NWNENW	2	2N	4E	MARION	LIVINGSTON	123 N 1115 E	123 N 1115 E

Michigan Department of Environment,

Great Lakes, and Energy

Oil, Gas and Minerals Division

Updated Permits

8/26/2019 THRU 8/30/2019



Permit Number Permittee Number Permittee Name

26774 5951 PAN GAS STORAGE LLC DBA
SOUTHWEST GAS

1300 MAIN STREET
HOUSTON, TX 77002

API Well Number: 21-093-26774-00-00

Well Name: RICHARDS, PHANETTE E 2-6

Plugging Date: 6/4/2019

Location	QT QT QT	Sec	Township	Range	Township Name	County	Feet From Section Line	Feet From DRLG Unit
SL:	NEESE	6	2N	5E	GENOA	LIVINGSTON	1100 S 75 E	1100 S 75 E

58155 5095 OMIMEX ENERGY INC

7950 JOHN T. WHITE ROAD
FT WORTH, TX 76120

API Well Number: 21-105-58155-00-00

Well Name: RUBA 5-20

Plugging Date: 4/15/2019

Location	QT QT QT	Sec	Township	Range	Township Name	County	Feet From Section Line	Feet From DRLG Unit
SL:	SESWNE	20	19N	17W	VICTORY	MASON	2119 N 1821 E	495 S 495 E

Michigan Department of Environment,
Great Lakes, and Energy
Oil, Gas and Minerals Division
Updated Permits
8/26/2019 THRU 8/30/2019



Permit Number Permittee Number Permittee Name

41393 5095 OMIMEX ENERGY INC
7950 JOHN T. WHITE ROAD
FT WORTH, TX 76120

API Well Number: 21-127-41319-01-00

Well Name: DYKSTRA 1-8A

Plugging Date: 4/26/2019

Location	QT QT QT	Sec	Township	Range	Township Name	County	Feet From Section Line	Feet From DRLG Unit
SL:	NESESW	8	13N	17W	GRANT	OCEANA	758 S 464 E	
BHL:	SESWSW	8	13N	17W	GRANT	OCEANA	427 S 965 W	427 S 965 W

56957 5095 OMIMEX ENERGY INC
7950 JOHN T. WHITE ROAD
FT WORTH, TX 76120

API Well Number: 21-127-56957-00-00

Well Name: NEUMAN 4-27

Plugging Date: 5/3/2019

Location	QT QT QT	Sec	Township	Range	Township Name	County	Feet From Section Line	Feet From DRLG Unit
SL:	NWNWNW	27	14N	18W	BENONA	OCEANA	650 N 600 W	650 N 600 W

Michigan Department of Environment,
Great Lakes, and Energy
Oil, Gas and Minerals Division
Updated Permits
8/26/2019 THRU 8/30/2019



Permit Number Permittee Number Permittee Name

APPLICATIONS TO CHANGE WELL STATUS:

58431 7739 LAYLINE OIL AND GAS LLC
820 GESSNER ROAD, SUITE 1145

HOUSTON, TX 77024 USA

API Well Number: 21-035-58431-00-00

Well Name: A BLEVINS TRUST ET AL 3-11

Approval Date: 8/20/2019

Location	QT QT QT	Sec	Township	Range	Township Name	County	Feet From Section Line	Feet From DRLG Unit
SL:	SWNE	11	20N	6W	WINTERFIELD	CLARE	1240 N 870 E	1432 S 1743 W

Proposed Rework: ACOWS to Plugback

Comment: ACOWS to Plugback, Reperf, and Stimulate Expires on 8/20/2020