

Michigan Department of
Environment, Great Lakes, and Energy
Oil, Gas and Minerals Division

PERMIT LIST

9/16/2019 THRU 9/20/2019



Permit Number Issue Date Permittee Number Permittee Name Page 1

61449 9/20/2019 5320 SAVOY ENERGY LP
920 HASTINGS STREET, SUITE A
PO BOX 1560
TRAVERSE CITY, MI49685-1560

API Well No: 21-025-62009-01-00

Prev Permit: 61429

Well Name: WASHBURN 1-30 HD1

Surface Owner: Washburn Grain & Cattle Company, LLC

Well Type: Oil Well

True Vertical Depth: 3490FT

Permit Type: Deepen

Target Formation: TRENTON

H2S Present? No

Deepest Formation: TRENTON

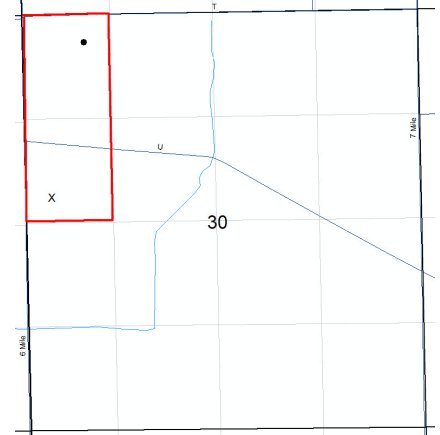

80-Acre R303 Drilling Unit,
W/2 NW/4, Section 30

Location:	QT QT QT	Sec	Township	Range	Township Name	County	Feet From Section Line	Feet From DRLG Unit Line
SL:	SWSWNW	30	4S	7W	BURLINGTON	CALHOUN	2343 N 331 W	
BHL:	NENWNW	30	4S	7W	BURLINGTON	CALHOUN	331 N 724 W	331 N 331 E

Michigan Department of
Environment, Great Lakes, and Energy
Oil, Gas, and Minerals Division
Updated Permits
9/16/2019 THRU 9/20/2019



Permit Number Permittee Number Permittee Name

PLUGGING INSTRUCTIONS ISSUED:

61410 6498 WOLVERINE GAS AND OIL
COMPANY OF MICHIGAN LLC
ONE RIVERFRONT PLAZA
55 CAMPAU, NW
GRAND RAPIDS, MI 49503

API Well Number: 21-077-62017-01-00

Well Name: SCHAU 26-1A

Plug Inst. Issue Date: 5/13/2019

Location	QT QT QT	Sec	Township	Range	Township Name	County	Feet From Section Line	Feet From DRLG Unit
SL:	NESESE	26	3S	10W	PAVILION	KALAMAZOO	952 S 631 E	952 S 631 E
BHL:	SESESE	26	3S	10W	PAVILION	KALAMAZOO	404 S 496 E	404 S 496 E

Comment: App to P&A Expires on 5/31/20

37891 5986 TUSCOLA ENERGY INC
920 N WATER STREET, SUITE213

BAY CITY, MI48708

API Well Number: 21-157-37891-00-00

Well Name: MORGAN 1-23

Plug Inst. Issue Date: 9/16/2019

Location	QT QT QT	Sec	Township	Range	Township Name	County	Feet From Section Line	Feet From DRLG Unit
SL:	NENWSE	23	14N	7E	WISNER	TUSCOLA	330 N 990 W	330 N 330 E

Comment: App to P&A Expires on 9/16/2020

Michigan Department of
Environment, Great Lakes, and Energy
Oil, Gas, and Minerals Division
Updated Permits
9/16/2019 THRU 9/20/2019



Permit Number Permittee Number Permittee Name

RECORD OF WELL PLUGGING:

61412 6040 NU ENERGY OPERATING INC
145 WEST MAIN ST
SUITE 301
GAYLORD, MI 49735

API Well Number: 21-025-62002-01-00

Well Name: ROOT D3-11A

Plugging Date: 7/22/2019

Location	QT QT QT	Sec	Township	Range	Township Name	County	Feet From Section Line	Feet From DRLG Unit
SL:	SWSWSE	11	3S	4W	ALBION	CALHOUN	566 S 2035 E	
BHL:	NWSWSE	11	3S	4W	ALBION	CALHOUN	862 S 2205 E	463 N 455 W

61410 6498 WOLVERINE GAS AND OIL
COMPANY OF MICHIGAN LLC
ONE RIVERFRONT PLAZA
55 CAMPAU, NW
GRAND RAPIDS, MI 49503

API Well Number: 21-077-62017-01-00

Well Name: SCHAU 26-1A

Plugging Date: 5/14/2019

Location	QT QT QT	Sec	Township	Range	Township Name	County	Feet From Section Line	Feet From DRLG Unit
SL:	NESESE	26	3S	10W	PAVILION	KALAMAZOO	952 S 631 E	952 S 631 E
BHL:	SESESE	26	3S	10W	PAVILION	KALAMAZOO	404 S 496 E	404 S 496 E

Michigan Department of
 Environment, Great Lakes, and Energy
 Oil, Gas, and Minerals Division
 Updated Permits
 9/16/2019 THRU 9/20/2019



Permit Number Permittee Number Permittee Name

47924 7772 LAMBDA ENERGY RESOURCES LLC
 12012 Wickchester
 Suite 300
 Houston, TX 77055 USA

API Well Number: 21-099-36206-01-00

Well Name: OAK RIDGE GOLF ET AL-STATE True Vertical Depth: 2769
 LENOX 1-36A

Plugging Date: 8/30/2019

Location	QT QT QT	Sec	Township	Range	Township Name	County	Feet From Section Line	Feet From DRLG Unit
SL:	NESWNE	36	4N	14E	LENOX	MACOMB	1023 S 810 W	
BHL:	NWSWNE	36	4N	14E	LENOX	MACOMB	1100 S 334 W	1540 N 334 W

38578 7772 LAMBDA ENERGY RESOURCES LLC
 12012 Wickchester
 Suite 300
 Houston, TX 77055 USA

API Well Number: 21-099-38578-00-00

Well Name: STATE OAK RIDGE GOLF ET AL 5
 -36

Plugging Date: 8/26/2019

Location	QT QT QT	Sec	Township	Range	Township Name	County	Feet From Section Line	Feet From DRLG Unit
SL:	SWNE	36	4N	14E	LENOX	MACOMB	1025 N 1027 E	330 S 330 W

Michigan Department of
 Environment, Great Lakes, and Energy
 Oil, Gas, and Minerals Division
 Updated Permits
 9/16/2019 THRU 9/20/2019



Permit Number Permittee Number Permittee Name

55782 5280 JORDAN DEVELOPMENT COMPANY
 LLC

1503 GARFIELD RD NORTH
 TRAVERSE CITY, MI49696

API Well Number: 21-101-55782-01-00

Well Name: STATE SPRINGDALE & O'DRISCOLL 16-16 HD2 True Vertical Depth: 5007

Plugging Date: 8/2/2019

Location	QT QT QT	Sec	Township	Range	Township Name	County	Feet From Section Line	Feet From DRLG Unit
SL:	SWSESE	16	24N	14W	SPRINGDALE	MANISTEE	600 S 1240 E	
BHL:	NESWSW	15	24N	14W	SPRINGDALE	MANISTEE	1033 S 825 W	1033 S 501 E

56171 5280 JORDAN DEVELOPMENT COMPANY
 LLC

1503 GARFIELD RD NORTH
 TRAVERSE CITY, MI49696

API Well Number: 21-101-56171-00-00

Well Name: STATE SPRINGDALE & HEALY LAKE 5-15 HD True Vertical Depth: 4995

Plugging Date: 7/31/2019

Location	QT QT QT	Sec	Township	Range	Township Name	County	Feet From Section Line	Feet From DRLG Unit
SL:	SWSWNW	15	24N	14W	SPRINGDALE	MANISTEE	2300 N 130 W	
BHL:	SENESEW	10	24N	14W	SPRINGDALE	MANISTEE	1917 S 2075 W	569 N 565 E

Michigan Department of
 Environment, Great Lakes, and Energy
 Oil, Gas, and Minerals Division
 Updated Permits
 9/16/2019 THRU 9/20/2019



Permit Number Permittee Number Permittee Name

56830 5280 JORDAN DEVELOPMENT COMPANY
 LLC
 1503 GARFIELD RD NORTH
 TRAVERSE CITY, MI49696

API Well Number: 21-101-56830-00-00

Well Name: STATE SPRINGDALE & CSX 2-22 True Vertical Depth: 5071
 HD1

Plugging Date: 7/22/2019

Location	QT QT QT	Sec	Township	Range	Township Name	County	Feet From Section Line	Feet From DRLG Unit
SL:	NWNWNE	22	24N	14W	SPRINGDALE	MANISTEE	473 N 2499 E	
BHL:	NWNWNW	23	24N	14W	SPRINGDALE	MANISTEE	473 N 332 W	473 N 2312 E

56931 5280 JORDAN DEVELOPMENT COMPANY
 LLC
 1503 GARFIELD RD NORTH
 TRAVERSE CITY, MI49696

API Well Number: 21-101-56931-00-00

Well Name: STATE SPRINGDALE 7-22 HD True Vertical Depth: 5125

Plugging Date: 7/9/2019

Location	QT QT QT	Sec	Township	Range	Township Name	County	Feet From Section Line	Feet From DRLG Unit
SL:	SWSWNE	22	24N	14W	SPRINGDALE	MANISTEE	2029 N 2487 E	
BHL:	NESWNW	23	24N	14W	SPRINGDALE	MANISTEE	1805 N 1248 W	491 N 1397 E

Michigan Department of
 Environment, Great Lakes, and Energy
 Oil, Gas, and Minerals Division
 Updated Permits
 9/16/2019 THRU 9/20/2019



Permit Number Permittee Number Permittee Name

52510 25 DELTA OIL CO INC
 125 WINDSOR DR STE 101
 OAK BROOK, IL 60523

API Well Number: 21-119-52510-00-00

Well Name: O.K. BET A4-3

Plugging Date: 6/26/2019

Location	QT QT QT	Sec	Township	Range	Township Name	County	Feet From Section Line	Feet From DRLG Unit
SL:	NWNE	3	31N	1E	VIENNA	MONTMORENCY	335 N 778 E	335 N 778 E

52632 25 DELTA OIL CO INC
 125 WINDSOR DR STE 101
 OAK BROOK, IL 60523

API Well Number: 21-119-52632-00-00

Well Name: O.K. BET D3-3

Plugging Date: 6/27/2019

Location	QT QT QT	Sec	Township	Range	Township Name	County	Feet From Section Line	Feet From DRLG Unit
SL:	SWSWSE	3	31N	1E	VIENNA	MONTMORENCY	330 S 601 W	330 S 601 W

Michigan Department of
Environment, Great Lakes, and Energy
Oil, Gas, and Minerals Division
Updated Permits
9/16/2019 THRU 9/20/2019



Permit Number Permittee Number Permittee Name

TRANSFER OF OWNERSHIP:

TABLE FOLLOWS THIS PAGE

Michigan Department of
 Environment, Great Lakes, and Energy
 Oil, Gas, and Minerals Division
 Updated Permits
 9/16/2019 THRU 9/20/2019



Transfer Date	Previous Operator	New Operator	WellName	Permit	API No.	County	TwpNm	Sec	Twp	TwpDir	Rng	RngDir
09/16/2019	RIVIERA OPERATING LLC	RIVERSIDE ENERGY MI LLC	MANCELONA I C4-13	46884	21009468840000	ANTRIM	MANCELONA	13	29	N	6	W
09/16/2019	RIVIERA OPERATING LLC	RIVERSIDE ENERGY MI LLC	MANCELONA I D4-13	46885	21009468850000	ANTRIM	MANCELONA	13	29	N	6	W
09/16/2019	RIVIERA OPERATING LLC	RIVERSIDE ENERGY MI LLC	STATE MANCELONA I A1-15	47055	21009470550000	ANTRIM	MANCELONA	15	29	N	5	W
09/16/2019	RIVIERA OPERATING LLC	RIVERSIDE ENERGY MI LLC	STATE MANCELONA I A1-16	47059	21009470590000	ANTRIM	MANCELONA	16	29	N	5	W
09/16/2019	RIVIERA OPERATING LLC	RIVERSIDE ENERGY MI LLC	STATE MANCELONA I C1-18	47270	21009472700000	ANTRIM	MANCELONA	18	29	N	5	W
09/16/2019	RIVIERA OPERATING LLC	RIVERSIDE ENERGY MI LLC	MANCELONA I C3-18	47271	21009472710000	ANTRIM	MANCELONA	18	29	N	5	W
09/16/2019	RIVIERA OPERATING LLC	RIVERSIDE ENERGY MI LLC	LAKES OF THE NORTH A4-3	47363	21009473630000	ANTRIM	MANCELONA	3	29	N	5	W
09/18/2019	RIVIERA OPERATING LLC	RIVERSIDE ENERGY MI LLC	LAKES OF THE NORTH B1-2	46684	21009466840000	ANTRIM	MANCELONA	2	29	N	5	W
09/18/2019	RIVIERA OPERATING LLC	RIVERSIDE ENERGY MI LLC	LAKES OF THE NORTH C2-2	47227	21009472270000	ANTRIM	MANCELONA	2	29	N	5	W
09/19/2019	RIVIERA OPERATING LLC	RIVERSIDE ENERGY MI LLC	LAKES OF THE NORTH D3-14	49654	21009496540000	ANTRIM	MANCELONA	14	29	N	5	W
09/19/2019	RIVIERA OPERATING LLC	RIVERSIDE ENERGY MI LLC	BIJOU EAST D3-13	57027	21009570270000	ANTRIM	MANCELONA	13	29	N	6	W
09/19/2019	RIVIERA OPERATING LLC	RIVERSIDE ENERGY MI LLC	STATE STAR B1-33	57042	21009570420000	ANTRIM	STAR	33	30	N	5	W
09/19/2019	RIVIERA OPERATING LLC	RIVERSIDE ENERGY MI LLC	STATE STAR C1-33	57043	21009570430000	ANTRIM	STAR	33	30	N	5	W
09/20/2019	RIVIERA OPERATING LLC	RIVERSIDE ENERGY MI LLC	STATE MANCELONA I D1-8	47004	21009470040000	ANTRIM	MANCELONA	8	29	N	5	W
09/20/2019	RIVIERA OPERATING LLC	RIVERSIDE ENERGY MI LLC	STATE MANCELONA I D1-7	47017	21009470170000	ANTRIM	MANCELONA	7	29	N	5	W
09/20/2019	RIVIERA OPERATING LLC	RIVERSIDE ENERGY MI LLC	LAKES OF THE NORTH A3-2	47366	21009473660000	ANTRIM	MANCELONA	2	29	N	5	W
09/20/2019	RIVIERA OPERATING LLC	RIVERSIDE ENERGY MI LLC	STATE MANCELONA D4-7	57084	21009570840000	ANTRIM	MANCELONA	7	29	N	5	W
09/20/2019	RIVIERA OPERATING LLC	RIVERSIDE ENERGY MI LLC	LAKES OF THE NORTH D4-33	60060	21009600600000	ANTRIM	STAR	33	30	N	5	W
09/20/2019	RIVIERA OPERATING LLC	RIVERSIDE ENERGY MI LLC	LAKES OF THE NORTH B4-33	60061	21009600610000	ANTRIM	STAR	33	30	N	5	W
09/20/2019	RIVIERA OPERATING LLC	RIVERSIDE ENERGY MI LLC	LAKES OF THE NORTH D3-25	60062	21009600620000	ANTRIM	STAR	25	30	N	5	W
09/20/2019	RIVIERA OPERATING LLC	RIVERSIDE ENERGY MI LLC	LAKES OF THE NORTH B3-33	60063	21009600630000	ANTRIM	STAR	33	30	N	5	W
09/20/2019	RIVIERA OPERATING LLC	RIVERSIDE ENERGY MI LLC	LAKES OF THE NORTH C2-25	60064	21009600640000	ANTRIM	STAR	25	30	N	5	W
09/20/2019	RIVIERA OPERATING LLC	RIVERSIDE ENERGY MI LLC	LAKES OF THE NORTH A4-33	60065	21009600650000	ANTRIM	STAR	33	30	N	5	W