

Michigan Department of  
Environment, Great Lakes, and Energy  
Oil, Gas and Minerals Division

PERMIT LIST

9/23/2019 THRU 9/27/2019



Permit Number      Issue Date      Permittee Number      Permittee Name

61451      9/25/2019      40      MUSKEGON DEVELOPMENT COMPANY  
1425 S MISSION RD  
MOUNT PLEASANT, MI 48858

API Well No: 21-129-62000-00-00

Prev Permit:

Well Name: STATE FOSTER RCU 1-20

Surface Owner: State of Michigan

Well Type: Oil Well

True Vertical Depth: 4550FT

Permit Type: Drill

Target Formation: RICHFIELD

H2S Present? Yes

Deepest Formation: SYLVANIA

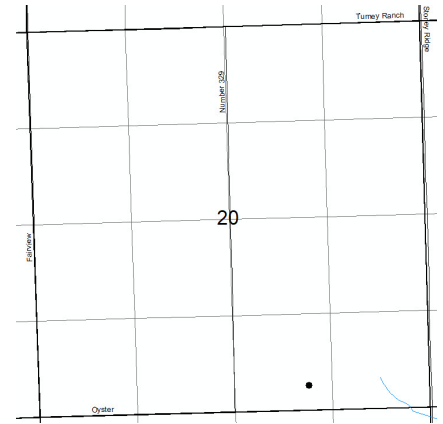

Rose City Unit, Order 197-6

Location:	QT QT QT	Sec	Township	Range	Township Name	County	Feet From Section Line	Feet From DRLG Unit Line
SL:	SESWSE	20	24N	2E	FOSTER	OGEMAW	330 S 1649 E	
BHL:	SESWSE	20	24N	2E	FOSTER	OGEMAW	330 S 1649 E	

61452      9/26/2019      40      MUSKEGON DEVELOPMENT COMPANY  
1425 S MISSION RD  
MOUNT PLEASANT, MI 48858

API Well No: 21-129-62001-00-00

Prev Permit:

Well Name: STATE FOSTER RCU 1-28

Surface Owner: State of Michigan

Well Type: Oil Well

True Vertical Depth: 4640FT

Permit Type: Drill

Target Formation: RICHFIELD

H2S Present? Yes

Deepest Formation: SYLVANIA

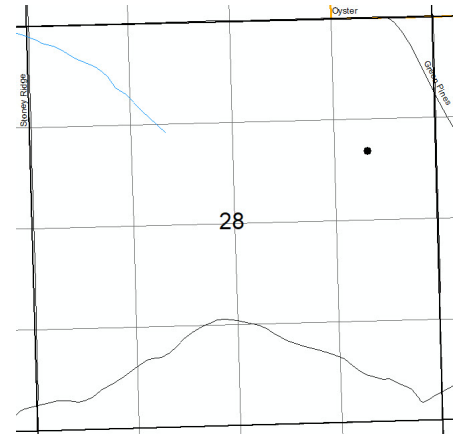

Rose City Unit, Order 197-6

Location:	QT QT QT	Sec	Township	Range	Township Name	County	Feet From Section Line	Feet From DRLG Unit Line
SL:	NWSENE	28	24N	2E	FOSTER	OGEMAW	1709 N 896 E	
BHL:	NWSENE	28	24N	2E	FOSTER	OGEMAW	1709 N 896 E	

Michigan Department of  
 Environment, Great Lakes, and Energy  
 Oil, Gas, and Minerals Division  
 Updated Permits  
 9/23/2019 THRU 9/27/2019  
**EGLE**

Permit Number      Permittee Number      Permittee Name

**PLUGGING INSTRUCTIONS ISSUED:**

58118      6559      TRIMONT ENERGY MICHIGAN LLC  
 1305 GRANDVIEW AVE, SUITE 450  
 PITTSBURGH, PA 15221

API Well Number: 21-055-38277-04-00

Well Name:      PINESWOOD SHORES & STATE 2-      True Vertical Depth: 5933  
 2C HD1

Plug Inst. Issue Date: 9/19/2019

Location	QT QT QT	Sec	Township	Range	Township Name	County	Feet From Section Line	Feet From DRLG Unit
SL:	NENESE	2	26N	10W	EAST BAY	GRAND TRAVERSE	2244 S 145 E	
BHL:	NESWNE	2	26N	10W	EAST BAY	GRAND TRAVERSE	1729 N 1741 E	395 N 945 W

Comment: App to P&A Expires 9/19/20

61410      6498      WOLVERINE GAS AND OIL  
 COMPANY OF MICHIGAN LLC  
 ONE RIVERFRONT PLAZA  
 55 CAMPAU, NW  
 GRAND RAPIDS, MI 49503

API Well Number: 21-077-62017-01-00

Well Name:      SCHAU 26-1A

Plug Inst. Issue Date: 5/13/2019

Location	QT QT QT	Sec	Township	Range	Township Name	County	Feet From Section Line	Feet From DRLG Unit
SL:	NESESE	26	3S	10W	PAVILION	KALAMAZOO	952 S 631 E	952 S 631 E
BHL:	SESESE	26	3S	10W	PAVILION	KALAMAZOO	404 S 496 E	404 S 496 E

Comment: App to P&A Expires on 5/31/19

Michigan Department of  
 Environment, Great Lakes, and Energy  
 Oil, Gas, and Minerals Division  
 Updated Permits  
 9/23/2019 THRU 9/27/2019  
**EGLE**

Permit Number      Permittee Number      Permittee Name

61280      6418      W B OSBORN OIL AND GAS  
 OPERATIONS LTD  
 1250 NORTH EAST LOOP 410  
 SUITE 600  
 SAN ANTONIO, TX 78209

API Well Number: 21-107-62000-00-00

Well Name: BRYAN 1-9

Plug Inst. Issue Date: 7/17/2019

Location	QT QT QT	Sec	Township	Range	Township Name	County	Feet From Section Line	Feet From DRLG Unit
SL:	SWSWNE	9	16N	7W	FORK	MECOSTA	2152 N 1995 E	
BHL:	SWSWNE	9	16N	7W	FORK	MECOSTA	2152 N 1995 E	465 S 623 W

Comment: App to P&A Expires on 10/1/19



Michigan Department of  
 Environment, Great Lakes, and Energy  
 Oil, Gas, and Minerals Division  
 Updated Permits  
 9/23/2019 THRU 9/27/2019  
**EGLE**

Permit Number      Permittee Number      Permittee Name

42355      7772      LAMBDA ENERGY RESOURCES LLC  
 12012 Wickchester  
 Suite 300  
 Houston, TX 77055 USA

API Well Number: 21-137-42355-00-00

Well Name: STATE CHESTER 1-28      True Vertical Depth: 6615

Plug Inst. Issue Date: 9/19/2019

Location	QT QT QT	Sec	Township	Range	Township Name	County	Feet From Section Line	Feet From DRLG Unit
SL:	SWSESE	21	29N	2W	CHESTER	OTSEGO	175 S 1053 E	
BHL:	NESWNW	28	29N	2W	CHESTER	OTSEGO	1051 S 826 W	1051 S 826 W

Comment: App to P&A Expires on 9/19/20

47978      5312      PAXTON RESOURCES LLC  
 132 N OTSEGO AVE  
 GAYLORD, MI 49735

API Well Number: 21-137-47978-00-00

Well Name: GORNICK B3-7

Plug Inst. Issue Date: 9/18/2019

Location	QT QT QT	Sec	Township	Range	Township Name	County	Feet From Section Line	Feet From DRLG Unit
SL:	SWSWNE	7	31N	3W	LIVINGSTON	OTSEGO	415 S 580 W	415 S 580 W

Comment: App to P&A Expires on 9/18/20

Michigan Department of  
 Environment, Great Lakes, and Energy  
 Oil, Gas, and Minerals Division  
 Updated Permits  
 9/23/2019 THRU 9/27/2019  
**EGLE**

Permit Number      Permittee Number      Permittee Name

47979            5312            PAXTON RESOURCES LLC  
 132 N OTSEGO AVE  
 GAYLORD, MI 49735

API Well Number: 21-137-47979-00-00  
 Well Name: GORNICK C3-7  
 Plug Inst. Issue Date: 9/18/2019

Location	QT QT QT	Sec	Township	Range	Township Name	County	Feet From Section Line	Feet From DRLG Unit
SL:	SEWSE	7	31N	3W	LIVINGSTON	OTSEGO	972 N 965 W	340 S 344 E

Comment: App to P&A Expires on 9/18/20

47982            5312            PAXTON RESOURCES LLC  
 132 N OTSEGO AVE  
 GAYLORD, MI 49735

API Well Number: 21-137-47982-00-00  
 Well Name: GORNICK A2-18  
 Plug Inst. Issue Date: 9/18/2019

Location	QT QT QT	Sec	Township	Range	Township Name	County	Feet From Section Line	Feet From DRLG Unit
SL:	NWENW	18	31N	3W	LIVINGSTON	OTSEGO	348 N 900 E	348 N 417 W

Comment: App to P&A Expires on 9/18/20

Michigan Department of  
 Environment, Great Lakes, and Energy  
 Oil, Gas, and Minerals Division  
 Updated Permits  
 9/23/2019 THRU 9/27/2019  
**EGLE**

Permit Number      Permittee Number      Permittee Name

47984      5312      PAXTON RESOURCES LLC  
 132 N OTSEGO AVE  
 GAYLORD, MI 49735

API Well Number: 21-137-47984-00-00

Well Name: GORNICK B3-18

Plug Inst. Issue Date: 9/18/2019

Location	QT QT QT	Sec	Township	Range	Township Name	County	Feet From Section Line	Feet From DRLG Unit
SL:	SESWNE	18	31N	3W	LIVINGSTON	OTSEGO	578 S 964 W	578 S 348 E

Comment: App to P&A Expires on 9/18/20

47985      5312      PAXTON RESOURCES LLC  
 132 N OTSEGO AVE  
 GAYLORD, MI 49735

API Well Number: 21-137-47985-00-00

Well Name: GORNICK C4-18

Plug Inst. Issue Date: 9/18/2019

Location	QT QT QT	Sec	Township	Range	Township Name	County	Feet From Section Line	Feet From DRLG Unit
SL:	NENESE	18	31N	3W	LIVINGSTON	OTSEGO	347 N 340 E	347 N 340 E

Comment: App to P&A Expires on 9/18/20

Michigan Department of  
 Environment, Great Lakes, and Energy  
 Oil, Gas, and Minerals Division  
 Updated Permits  
 9/23/2019 THRU 9/27/2019  
**EGLE**

Permit Number      Permittee Number      Permittee Name

47986      5312      PAXTON RESOURCES LLC  
 132 N OTSEGO AVE  
 GAYLORD, MI 49735

API Well Number: 21-137-47986-00-00

Well Name: GORNICK D3-18

Plug Inst. Issue Date: 9/18/2019

Location	QT QT QT	Sec	Township	Range	Township Name	County	Feet From Section Line	Feet From DRLG Unit
SL:	SWSWSE	18	31N	3W	LIVINGSTON	OTSEGO	351 S 377 W	351 S 377 W

Comment: App to P&A expires on 9/18/20

49236      5312      PAXTON RESOURCES LLC  
 132 N OTSEGO AVE  
 GAYLORD, MI 49735

API Well Number: 21-137-49236-00-00

Well Name: GORNICK B3-18 SWD

Plug Inst. Issue Date: 9/18/2019

Location	QT QT QT	Sec	Township	Range	Township Name	County	Feet From Section Line	Feet From DRLG Unit
SL:	SESWNE	18	31N	3W	LIVINGSTON	OTSEGO	378 S 961 W	

Comment: App to P&A Expires on 9/18/20

Michigan Department of  
 Environment, Great Lakes, and Energy  
 Oil, Gas, and Minerals Division  
 Updated Permits  
 9/23/2019 THRU 9/27/2019  
**EGLE**

Permit Number      Permittee Number      Permittee Name

53613      6461      RIVIERA OPERATING LLC  
 600 TRAVIS STREET  
 SUITE 1700  
 HOUSTON, TX 77002

API Well Number: 21-137-53613-00-00

Well Name: MARTENSON ET AL D3-11A      True Vertical Depth: 1794

Plug Inst. Issue Date: 9/19/2019

Location	QT QT QT	Sec	Township	Range	Township Name	County	Feet From Section Line	Feet From DRLG Unit
SL:	NWSWSE	11	29N	2W	CHESTER	OTSEGO	1035 S 2213 E	
BHL:	NWSESE	11	29N	2W	CHESTER	OTSEGO	868 S 1006 E	452 N 1006 E

Comment: App to P&A Expires on 9/19/20





Michigan Department of  
 Environment, Great Lakes, and Energy  
 Oil, Gas, and Minerals Division  
 Updated Permits  
 9/23/2019 THRU 9/27/2019



Permit Number      Permittee Number      Permittee Name

**RECORD OF WELL PLUGGING:**

51161      6361      RIVERSIDE ENERGY MICHIGAN LLC  
 10691 EAST CARTER ROAD  
 SUITE 201  
 TRAVERSE CITY, MI 49684

API Well Number: 21-007-51161-00-00

Well Name: STODDARD 1-5

Plugging Date: 9/16/2019

Location	QT QT QT	Sec	Township	Range	Township Name	County	Feet From Section Line	Feet From DRLG Unit
SL:	NENENE	5	29N	6E	OSSINEKE	ALPENA	555 N 345 E	820 S 345 E

51172      6361      RIVERSIDE ENERGY MICHIGAN LLC  
 10691 EAST CARTER ROAD  
 SUITE 201  
 TRAVERSE CITY, MI 49684

API Well Number: 21-007-51172-00-00

Well Name: STATE GREEN 11-33

Plugging Date: 9/17/2019

Location	QT QT QT	Sec	Township	Range	Township Name	County	Feet From Section Line	Feet From DRLG Unit
SL:	SENE SW	33	30N	6E	GREEN	ALPENA	675 N 575 E	635 S 575 E

Michigan Department of  
 Environment, Great Lakes, and Energy  
 Oil, Gas, and Minerals Division  
 Updated Permits  
 9/23/2019 THRU 9/27/2019  
**EGLE**

Permit Number      Permittee Number      Permittee Name

51180      6361      RIVERSIDE ENERGY MICHIGAN LLC  
 10691 EAST CARTER ROAD  
 SUITE 201  
 TRAVERSE CITY, MI 49684

API Well Number: 21-007-51180-00-00

Well Name: STATE OSSINEKE 8-3

Plugging Date: 9/16/2019

Location	QT QT QT	Sec	Township	Range	Township Name	County	Feet From Section Line	Feet From DRLG Unit
SL:	SESENE	3	29N	6E	OSSINEKE	ALPENA	330 S 660 E	330 S 660 E

51194      6361      RIVERSIDE ENERGY MICHIGAN LLC  
 10691 EAST CARTER ROAD  
 SUITE 201  
 TRAVERSE CITY, MI 49684

API Well Number: 21-007-51194-00-00

Well Name: STATE GREEN & MARQUARDT 9-33

Plugging Date: 9/17/2019

Location	QT QT QT	Sec	Township	Range	Township Name	County	Feet From Section Line	Feet From DRLG Unit
SL:	SWNESE	33	30N	6E	GREEN	ALPENA	920 N 740 E	392 S 740 E

Michigan Department of  
 Environment, Great Lakes, and Energy  
 Oil, Gas, and Minerals Division  
 Updated Permits  
 9/23/2019 THRU 9/27/2019  
**EGLE**

Permit Number      Permittee Number      Permittee Name

51248      6361      RIVERSIDE ENERGY MICHIGAN LLC  
 10691 EAST CARTER ROAD  
 SUITE 201  
 TRAVERSE CITY, MI 49684

API Well Number: 21-007-51248-00-00

Well Name: HAHN 8-32

Plugging Date: 9/17/2019

Location	QT QT QT	Sec	Township	Range	Township Name	County	Feet From Section Line	Feet From DRLG Unit
SL:	NESENE	32	30N	6E	GREEN	ALPENA	1100 S 500 E	1100 S 500 E

51263      6361      RIVERSIDE ENERGY MICHIGAN LLC  
 10691 EAST CARTER ROAD  
 SUITE 201  
 TRAVERSE CITY, MI 49684

API Well Number: 21-007-51263-00-00

Well Name: DOUGLAS 9-34

Plugging Date: 9/16/2019

Location	QT QT QT	Sec	Township	Range	Township Name	County	Feet From Section Line	Feet From DRLG Unit
SL:	SWNESE	34	30N	6E	WILSON	ALPENA	800 N 1200 E	525 S 1200 E

Michigan Department of  
 Environment, Great Lakes, and Energy  
 Oil, Gas, and Minerals Division  
 Updated Permits  
 9/23/2019 THRU 9/27/2019  
**EGLE**

Permit Number      Permittee Number      Permittee Name

51264      6361      RIVERSIDE ENERGY MICHIGAN LLC  
 10691 EAST CARTER ROAD  
 SUITE 201  
 TRAVERSE CITY, MI 49684

API Well Number: 21-007-51264-00-00

Well Name: THIEM 11-34

Plugging Date: 9/16/2019

Location	QT QT QT	Sec	Township	Range	Township Name	County	Feet From Section Line	Feet From DRLG Unit
SL:	SWNESW	34	30N	6E	WILSON	ALPENA	990 N 990 E	330 S 990 E

51266      6361      RIVERSIDE ENERGY MICHIGAN LLC  
 10691 EAST CARTER ROAD  
 SUITE 201  
 TRAVERSE CITY, MI 49684

API Well Number: 21-007-51266-00-00

Well Name: C & H 6-34

Plugging Date: 9/16/2019

Location	QT QT QT	Sec	Township	Range	Township Name	County	Feet From Section Line	Feet From DRLG Unit
SL:	NWSEW	34	30N	6E	WILSON	ALPENA	1150 S 860 E	1150 S 460 W

Michigan Department of  
 Environment, Great Lakes, and Energy  
 Oil, Gas, and Minerals Division  
 Updated Permits  
 9/23/2019 THRU 9/27/2019  
**EGLE**

Permit Number      Permittee Number      Permittee Name

51269      6361      RIVERSIDE ENERGY MICHIGAN LLC  
 10691 EAST CARTER ROAD  
 SUITE 201  
 TRAVERSE CITY, MI 49684

API Well Number: 21-007-51269-00-00

Well Name: HOEBERLING 10-22

Plugging Date: 9/17/2019

Location	QT QT QT	Sec	Township	Range	Township Name	County	Feet From Section Line	Feet From DRLG Unit
SL:	SWNWSE	22	30N	6E	WILSON	ALPENA	750 N 330 W	575 S 330 W

51847      6361      RIVERSIDE ENERGY MICHIGAN LLC  
 10691 EAST CARTER ROAD  
 SUITE 201  
 TRAVERSE CITY, MI 49684

API Well Number: 21-007-51847-00-00

Well Name: NADEAU 7-34

Plugging Date: 9/16/2019

Location	QT QT QT	Sec	Township	Range	Township Name	County	Feet From Section Line	Feet From DRLG Unit
SL:	NESWNE	34	30N	6E	WILSON	ALPENA	880 S 1200 W	445 N 1200 W

Michigan Department of  
 Environment, Great Lakes, and Energy  
 Oil, Gas, and Minerals Division  
 Updated Permits  
 9/23/2019 THRU 9/27/2019  
**EGLE**

Permit Number      Permittee Number      Permittee Name

52865      6361      RIVERSIDE ENERGY MICHIGAN LLC  
 10691 EAST CARTER ROAD  
 SUITE 201  
 TRAVERSE CITY, MI 49684

API Well Number: 21-007-52865-00-00

Well Name: HABERMEHL 5-19

Plugging Date: 9/17/2019

Location	QT QT QT	Sec	Township	Range	Township Name	County	Feet From Section Line	Feet From DRLG Unit
SL:	NESWNW	19	30N	7E	WILSON	ALPENA	976 S 350 W	350 N 350 W

58559      6361      RIVERSIDE ENERGY MICHIGAN LLC  
 10691 EAST CARTER ROAD  
 SUITE 201  
 TRAVERSE CITY, MI 49684

API Well Number: 21-079-58559-00-00

Well Name: MOORE ET AL C2-4

Plugging Date: 9/17/2019

Location	QT QT QT	Sec	Township	Range	Township Name	County	Feet From Section Line	Feet From DRLG Unit
SL:	NWNESW	4	28N	7W	RAPID RIVER	KALKASKA	2509 S 1676 W	1188 S 652 W

Michigan Department of  
 Environment, Great Lakes, and Energy  
 Oil, Gas, and Minerals Division  
 Updated Permits  
 9/23/2019 THRU 9/27/2019  
**EGLE**

Permit Number      Permittee Number      Permittee Name

56790            25            DELTA OIL CO INC  
 125 WINDSOR DR STE 101  
 OAK BROOK, IL 60523

API Well Number: 21-119-56790-00-00  
 Well Name: STATE MONTMORENCY A1-34  
 Plugging Date: 8/9/2019

Location	QT QT QT	Sec	Township	Range	Township Name	County	Feet From Section Line	Feet From DRLG Unit
SL:	NWNWNW	34	32N	1E	MONTMORENCY	MONTMORENCY	359 N 344 W	

56791            25            DELTA OIL CO INC  
 125 WINDSOR DR STE 101  
 OAK BROOK, IL 60523

API Well Number: 21-119-56791-00-00  
 Well Name: STATE MONTMORENCY A3-34  
 Plugging Date: 7/15/2019

Location	QT QT QT	Sec	Township	Range	Township Name	County	Feet From Section Line	Feet From DRLG Unit
SL:	SWNWNE	34	32N	1E	MONTMORENCY	MONTMORENCY	929 N 2305 E	

Michigan Department of  
 Environment, Great Lakes, and Energy  
 Oil, Gas, and Minerals Division  
 Updated Permits  
 9/23/2019 THRU 9/27/2019  
**EGLE**

Permit Number      Permittee Number      Permittee Name

56792            25            DELTA OIL CO INC  
 125 WINDSOR DR STE 101  
 OAK BROOK, IL 60523

API Well Number: 21-119-56792-00-00  
 Well Name: STATE MONTMORENCY B3-34  
 Plugging Date: 7/17/2019

Location	QT QT QT	Sec	Township	Range	Township Name	County	Feet From Section Line	Feet From DRLG Unit
SL:	SESWNE	34	32N	1E	MONTMORENCY	MONTMORENCY	2209 N 1907 E	

56793            25            DELTA OIL CO INC  
 125 WINDSOR DR STE 101  
 OAK BROOK, IL 60523

API Well Number: 21-119-56793-00-00  
 Well Name: STATE MONTMORENCY B4-34  
 Plugging Date: 7/22/2019

Location	QT QT QT	Sec	Township	Range	Township Name	County	Feet From Section Line	Feet From DRLG Unit
SL:	SESENE	34	32N	1E	MONTMORENCY	MONTMORENCY	2516 N 340 E	



Michigan Department of  
 Environment, Great Lakes, and Energy  
 Oil, Gas, and Minerals Division  
 Updated Permits  
 9/23/2019 THRU 9/27/2019  
**EGLE**

Permit Number      Permittee Number      Permittee Name

56794      25      DELTA OIL CO INC  
 125 WINDSOR DR STE 101  
 OAK BROOK, IL 60523

API Well Number: 21-119-56794-00-00

Well Name: STATE MONTMORENCY D3-34

Plugging Date: 8/5/2019

Location	QT QT QT	Sec	Township	Range	Township Name	County	Feet From Section Line	Feet From DRLG Unit
SL:	NESWSE	34	32N	1E	MONTMORENCY	MONTMORENCY	854 S 1388 E	

44120      6461      RIVIERA OPERATING LLC  
 600 TRAVIS STREET  
 SUITE 1700  
 HOUSTON, TX 77002

API Well Number: 21-137-35924-01-00

Well Name: MARTENSON 1-11 SWD

Plugging Date: 5/6/2019

Location	QT QT QT	Sec	Township	Range	Township Name	County	Feet From Section Line	Feet From DRLG Unit
SL:	SWSWNE	11	29N	2W	CHESTER	OTSEGO	150 S 375 W	

Michigan Department of  
 Environment, Great Lakes, and Energy  
 Oil, Gas, and Minerals Division  
 Updated Permits  
 9/23/2019 THRU 9/27/2019  
**EGLE**

Permit Number      Permittee Number      Permittee Name

43449      6361      RIVERSIDE ENERGY MICHIGAN LLC  
 10691 EAST CARTER ROAD  
 SUITE 201  
 TRAVERSE CITY, MI 49684

API Well Number: 21-137-43449-00-00

Well Name: STATE CHESTER C1-31

Plugging Date: 9/16/2019

Location	QT QT QT	Sec	Township	Range	Township Name	County	Feet From Section Line	Feet From DRLG Unit
SL:	NENWNE	31	30N	2W	CHESTER	OTSEGO	654 N 687 W	654 N 618 E

43450      6361      RIVERSIDE ENERGY MICHIGAN LLC  
 10691 EAST CARTER ROAD  
 SUITE 201  
 TRAVERSE CITY, MI 49684

API Well Number: 21-137-43450-00-00

Well Name: STATE CHESTER D2-31

Plugging Date: 9/17/2019

Location	QT QT QT	Sec	Township	Range	Township Name	County	Feet From Section Line	Feet From DRLG Unit
SL:	SESENE	31	30N	2W	CHESTER	OTSEGO	405 S 445 E	405 S 445 E

Michigan Department of  
 Environment, Great Lakes, and Energy  
 Oil, Gas, and Minerals Division  
 Updated Permits  
 9/23/2019 THRU 9/27/2019  
**EGLE**

Permit Number      Permittee Number      Permittee Name

43451      6361      RIVERSIDE ENERGY MICHIGAN LLC  
 10691 EAST CARTER ROAD  
 SUITE 201  
 TRAVERSE CITY, MI 49684

API Well Number: 21-137-43451-00-00

Well Name: STATE CHESTER D1-31

Plugging Date: 9/16/2019

Location	QT QT QT	Sec	Township	Range	Township Name	County	Feet From Section Line	Feet From DRLG Unit
SL:	NWNENE	31	30N	2W	CHESTER	OTSEGO	660 N 742 E	660 N 412 W

43511      6361      RIVERSIDE ENERGY MICHIGAN LLC  
 10691 EAST CARTER ROAD  
 SUITE 201  
 TRAVERSE CITY, MI 49684

API Well Number: 21-137-43511-00-00

Well Name: STYLES, ET AL 33-31      True Vertical Depth: 1685

Plugging Date: 9/17/2019

Location	QT QT QT	Sec	Township	Range	Township Name	County	Feet From Section Line	Feet From DRLG Unit
SL:	NWNWSE	31	30N	2W	CHESTER	OTSEGO	200 N 137 W	
BHL:	NWNWSE	31	30N	2W	CHESTER	OTSEGO	395 N 435 W	395 N 435 W

Michigan Department of  
 Environment, Great Lakes, and Energy  
 Oil, Gas, and Minerals Division  
 Updated Permits  
 9/23/2019 THRU 9/27/2019  
**EGLE**

Permit Number      Permittee Number      Permittee Name

45925      6361      RIVERSIDE ENERGY MICHIGAN LLC  
 10691 EAST CARTER ROAD  
 SUITE 201  
 TRAVERSE CITY, MI 49684

API Well Number: 21-137-45925-00-00

Well Name: BURDO B1-17 SWD

Plugging Date: 9/3/2019

Location	QT QT QT	Sec	Township	Range	Township Name	County	Feet From Section Line	Feet From DRLG Unit
SL:	NESWNW	17	31N	4W	ELMIRA	OTSEGO	804 S 1044 W	

54978      6361      RIVERSIDE ENERGY MICHIGAN LLC  
 10691 EAST CARTER ROAD  
 SUITE 201  
 TRAVERSE CITY, MI 49684

API Well Number: 21-137-54978-00-00

Well Name: MELLING 1-22 SWD

Plugging Date: 9/16/2019

Location	QT QT QT	Sec	Township	Range	Township Name	County	Feet From Section Line	Feet From DRLG Unit
SL:	NENENE	22	32N	3W	CORWITH	OTSEGO	150 N 150 E	

Michigan Department of  
 Environment, Great Lakes, and Energy  
 Oil, Gas, and Minerals Division  
 Updated Permits  
 9/23/2019 THRU 9/27/2019  
**EGLE**

Permit Number      Permittee Number      Permittee Name

57404      6361      RIVERSIDE ENERGY MICHIGAN LLC  
 10691 EAST CARTER ROAD  
 SUITE 201  
 TRAVERSE CITY, MI 49684

API Well Number: 21-137-57404-00-00

Well Name: RECKKER B2-26

Plugging Date: 9/3/2019

Location	QT QT QT	Sec	Township	Range	Township Name	County	Feet From Section Line	Feet From DRLG Unit
SL:	SESENW	26	31N	4W	ELMIRA	OTSEGO	2320 N 2268 W	359 S 361 E

Michigan Department of  
 Environment, Great Lakes, and Energy  
 Oil, Gas, and Minerals Division  
 Updated Permits  
 9/23/2019 THRU 9/27/2019  
**EGLE**

Permit Number      Permittee Number      Permittee Name

**APPLICATIONS TO CHANGE WELL STATUS:**

29963                  6325                  MICHIGAN GAS UTILITIES CORP  
 899 S TELEGRAPH RD  
 MONROE, MI 48161

API Well Number: 21-025-29963-00-00

Well Name: MYMACHOD, ALEX & MARY 3-13

Approval Date: 9/25/2019

Location	QT QT QT	Sec	Township	Range	Township Name	County	Feet From Section Line	Feet From DRLG Unit
SL:	NENWSE	13	1S	5W	LEE	CALHOUN	334 N 1133 W	334 N 1133 W

Proposed Rework: ACOWS to Plugback

Comment: ACOWS to Plugback producing interval for conversion to observation well; Expires 9/25/20

Michigan Department of  
Environment, Great Lakes, and Energy  
Oil, Gas, and Minerals Division  
Updated Permits  
9/23/2019 THRU 9/27/2019



Permit  
Number

Permittee  
Number

Permittee  
Name

Page 22

---

**TRANSFER OF OWNERSHIP:**

TABLES FOLLOW THIS PAGE

Transfer Date	Previous Operator	New Operator	Well Name	Permit	API No.	County	TwpNm	Sec	Township	TwpDir	Range	RngDir
09/25/2019	KUGHN	CW KUGHN LLC	WEYER-KOCOT 1-20	34272	21011342720000	ARENAC	DEEP RIVER	20	19 N		4 E	
09/25/2019	KUGHN	CW KUGHN LLC	STERLING SCHOOLS 1-20	37100	21011371000000	ARENAC	DEEP RIVER	20	19 N		4 E	
09/24/2019	RIVIERA OPERATING LLC	RIVERSIDE ENERGY MI LLC	STATE ALBERT A1-10	44143	21119441430000	MONTMORENCY	ALBERT	10	29 N		1 E	
09/25/2019	RIVIERA OPERATING LLC	RIVERSIDE ENERGY MI LLC	STATE ALBERT B3-10	44146	21119441460000	MONTMORENCY	ALBERT	10	29 N		1 E	
09/25/2019	RIVIERA OPERATING LLC	RIVERSIDE ENERGY MI LLC	STATE ALBERT D1-10	44148	21119441480000	MONTMORENCY	ALBERT	10	29 N		1 E	
09/25/2019	RIVIERA OPERATING LLC	RIVERSIDE ENERGY MI LLC	STATE ALBERT A2-11	44167	21119441670000	MONTMORENCY	ALBERT	11	29 N		1 E	
09/25/2019	RIVIERA OPERATING LLC	RIVERSIDE ENERGY MI LLC	OAKLEY D4-5	44898	21119448980000	MONTMORENCY	LOUD	5	29 N		3 E	
09/25/2019	RIVIERA OPERATING LLC	RIVERSIDE ENERGY MI LLC	PAFFI D2-12	44987	21119449870000	MONTMORENCY	ALBERT	12	29 N		1 E	
09/25/2019	RIVIERA OPERATING LLC	RIVERSIDE ENERGY MI LLC	PAFFI B3-13	44988	21119449880000	MONTMORENCY	ALBERT	13	29 N		1 E	
09/25/2019	RIVIERA OPERATING LLC	RIVERSIDE ENERGY MI LLC	VAN DORN C3-10	44991	21119449910000	MONTMORENCY	ALBERT	10	29 N		1 E	
09/25/2019	RIVIERA OPERATING LLC	RIVERSIDE ENERGY MI LLC	HEPPNER D1-11	45075	21119450750000	MONTMORENCY	LOUD	11	29 N		3 E	
09/25/2019	RIVIERA OPERATING LLC	RIVERSIDE ENERGY MI LLC	STATE ALBERT C3-32	45224	21119452240000	MONTMORENCY	ALBERT	32	29 N		1 E	
09/25/2019	RIVIERA OPERATING LLC	RIVERSIDE ENERGY MI LLC	STATE ALBERT C2-31	45225	21119452250000	MONTMORENCY	ALBERT	31	29 N		1 E	
09/25/2019	RIVIERA OPERATING LLC	RIVERSIDE ENERGY MI LLC	STATE LOUD & "B" CLUB C1-3	45375	21119453750000	MONTMORENCY	LOUD	3	29 N		3 E	
09/25/2019	RIVIERA OPERATING LLC	RIVERSIDE ENERGY MI LLC	FRANCISCO D1-10	45376	21119453760000	MONTMORENCY	LOUD	10	29 N		3 E	
09/25/2019	RIVIERA OPERATING LLC	RIVERSIDE ENERGY MI LLC	CUMPER D3-9	45377	21119453770000	MONTMORENCY	LOUD	9	29 N		3 E	
09/25/2019	RIVIERA OPERATING LLC	RIVERSIDE ENERGY MI LLC	STATE LOUD C2-8	45395	21119453950000	MONTMORENCY	LOUD	8	29 N		3 E	
09/25/2019	RIVIERA OPERATING LLC	RIVERSIDE ENERGY MI LLC	KARKUTT C2-14	45434	21119454340000	MONTMORENCY	LOUD	14	29 N		3 E	
09/25/2019	RIVIERA OPERATING LLC	RIVERSIDE ENERGY MI LLC	DUMA B1-15	45435	21119454350000	MONTMORENCY	LOUD	15	29 N		3 E	
09/25/2019	RIVIERA OPERATING LLC	RIVERSIDE ENERGY MI LLC	HEPPNER C1-24	45436	21119454360000	MONTMORENCY	LOUD	24	29 N		3 E	
09/25/2019	RIVIERA OPERATING LLC	RIVERSIDE ENERGY MI LLC	ZILKA A1-23	45437	21119454370000	MONTMORENCY	LOUD	23	29 N		3 E	
09/25/2019	RIVIERA OPERATING LLC	RIVERSIDE ENERGY MI LLC	SCHWARTZ A1-14	45438	21119454380000	MONTMORENCY	LOUD	14	29 N		3 E	
09/25/2019	RIVIERA OPERATING LLC	RIVERSIDE ENERGY MI LLC	VAN OCHTEN C3-15	45439	21119454390000	MONTMORENCY	LOUD	15	29 N		3 E	
09/25/2019	RIVIERA OPERATING LLC	RIVERSIDE ENERGY MI LLC	STATE LOUD C3-10	45440	21119454400000	MONTMORENCY	LOUD	10	29 N		3 E	
09/25/2019	RIVIERA OPERATING LLC	RIVERSIDE ENERGY MI LLC	B CLUB A1-10	45456	21119454560000	MONTMORENCY	LOUD	10	29 N		3 E	
09/25/2019	RIVIERA OPERATING LLC	RIVERSIDE ENERGY MI LLC	STATE LOUD D3-23	45478	21119454780000	MONTMORENCY	LOUD	23	29 N		3 E	
09/25/2019	RIVIERA OPERATING LLC	RIVERSIDE ENERGY MI LLC	DICHTEL B1-12	45574	21119455740000	MONTMORENCY	ALBERT	12	29 N		1 E	
09/25/2019	RIVIERA OPERATING LLC	RIVERSIDE ENERGY MI LLC	PAFFI A1-14	45590	21119455900000	MONTMORENCY	ALBERT	14	29 N		1 E	
09/25/2019	RIVIERA OPERATING LLC	RIVERSIDE ENERGY MI LLC	PAFFI C1-11	45591	21119455910000	MONTMORENCY	ALBERT	11	29 N		1 E	
09/25/2019	RIVIERA OPERATING LLC	RIVERSIDE ENERGY MI LLC	SAMP A2-12	45593	21119455930000	MONTMORENCY	LOUD	12	29 N		3 E	
09/25/2019	RIVIERA OPERATING LLC	RIVERSIDE ENERGY MI LLC	STATE ALBERT C1-13	45595	21119455950000	MONTMORENCY	ALBERT	13	29 N		2 E	
09/25/2019	RIVIERA OPERATING LLC	RIVERSIDE ENERGY MI LLC	STATE ALBERT A2-13	45597	21119455970000	MONTMORENCY	ALBERT	13	29 N		2 E	
09/25/2019	RIVIERA OPERATING LLC	RIVERSIDE ENERGY MI LLC	LOCKWOOD LAKE RANCH B1-18	45609	21119456090000	MONTMORENCY	RUST	18	29 N		4 E	
09/25/2019	RIVIERA OPERATING LLC	RIVERSIDE ENERGY MI LLC	LOCKWOOD LAKE RANCH D4-18	45610	21119456100000	MONTMORENCY	RUST	18	29 N		4 E	
09/25/2019	RIVIERA OPERATING LLC	RIVERSIDE ENERGY MI LLC	HARWOOD B4-13	45904	21119459040000	MONTMORENCY	LOUD	13	29 N		3 E	
09/25/2019	RIVIERA OPERATING LLC	RIVERSIDE ENERGY MI LLC	WILLIAMS B4-11	45905	21119459050000	MONTMORENCY	LOUD	11	29 N		3 E	
09/25/2019	RIVIERA OPERATING LLC	RIVERSIDE ENERGY MI LLC	BEAUREGARD D1-13	45906	21119459060000	MONTMORENCY	LOUD	13	29 N		3 E	
09/25/2019	RIVIERA OPERATING LLC	RIVERSIDE ENERGY MI LLC	SAMP D2-12	45907	21119459070000	MONTMORENCY	LOUD	12	29 N		3 E	
09/25/2019	RIVIERA OPERATING LLC	RIVERSIDE ENERGY MI LLC	SAMP A4-12	45908	21119459080000	MONTMORENCY	LOUD	12	29 N		3 E	
09/25/2019	RIVIERA OPERATING LLC	RIVERSIDE ENERGY MI LLC	SAMP C4-12	45909	21119459090000	MONTMORENCY	LOUD	12	29 N		3 E	
09/25/2019	RIVIERA OPERATING LLC	RIVERSIDE ENERGY MI LLC	STATE ALBERT D3-31	45996	21119459960000	MONTMORENCY	ALBERT	31	29 N		1 E	
09/25/2019	RIVIERA OPERATING LLC	RIVERSIDE ENERGY MI LLC	STATE LOUD D1-16	46020	21119460200000	MONTMORENCY	LOUD	16	29 N		3 E	
09/25/2019	RIVIERA OPERATING LLC	RIVERSIDE ENERGY MI LLC	SPEER B2-16	46021	21119460210000	MONTMORENCY	LOUD	16	29 N		3 E	
09/25/2019	RIVIERA OPERATING LLC	RIVERSIDE ENERGY MI LLC	SMITH C2-17	46022	21119460220000	MONTMORENCY	LOUD	17	29 N		3 E	
09/25/2019	RIVIERA OPERATING LLC	RIVERSIDE ENERGY MI LLC	SMITH A3-17	46024	21119460240000	MONTMORENCY	LOUD	17	29 N		3 E	
09/25/2019	RIVIERA OPERATING LLC	RIVERSIDE ENERGY MI LLC	KAMINSKE D3-16	46025	21119460250000	MONTMORENCY	LOUD	16	29 N		3 E	
09/25/2019	RIVIERA OPERATING LLC	RIVERSIDE ENERGY MI LLC	CUMPER A3-16	46026	21119460260000	MONTMORENCY	LOUD	16	29 N		3 E	
09/25/2019	RIVIERA OPERATING LLC	RIVERSIDE ENERGY MI LLC	STATE LOUD B3-8	46027	21119460270000	MONTMORENCY	LOUD	8	29 N		3 E	
09/25/2019	RIVIERA OPERATING LLC	RIVERSIDE ENERGY MI LLC	COOLE C1-9	46028	21119460280000	MONTMORENCY	LOUD	9	29 N		3 E	
09/25/2019	RIVIERA OPERATING LLC	RIVERSIDE ENERGY MI LLC	BEAUREGARD B4-14	46029	21119460290000	MONTMORENCY	LOUD	14	29 N		3 E	
09/25/2019	RIVIERA OPERATING LLC	RIVERSIDE ENERGY MI LLC	KARKUTT D3-14	46030	21119460300000	MONTMORENCY	LOUD	14	29 N		3 E	
09/25/2019	RIVIERA OPERATING LLC	RIVERSIDE ENERGY MI LLC	DUMA D1-15	46031	21119460310000	MONTMORENCY	LOUD	15	29 N		3 E	
09/25/2019	RIVIERA OPERATING LLC	RIVERSIDE ENERGY MI LLC	STATE LOUD B4-23	46032	21119460320000	MONTMORENCY	LOUD	23	29 N		3 E	
09/25/2019	RIVIERA OPERATING LLC	RIVERSIDE ENERGY MI LLC	SPOHR A3-25	46034	21119460340000	MONTMORENCY	LOUD	25	29 N		3 E	
09/25/2019	RIVIERA OPERATING LLC	RIVERSIDE ENERGY MI LLC	STATE LOUD B4-26	46036	21119460360000	MONTMORENCY	LOUD	26	29 N		3 E	
09/25/2019	RIVIERA OPERATING LLC	RIVERSIDE ENERGY MI LLC	STATE LOUD A1-26	46038	21119460380000	MONTMORENCY	LOUD	26	29 N		3 E	
09/25/2019	RIVIERA OPERATING LLC	RIVERSIDE ENERGY MI LLC	STATE LOUD D1-8	46052	21119460520000	MONTMORENCY	LOUD	8	29 N		3 E	
09/25/2019	RIVIERA OPERATING LLC	RIVERSIDE ENERGY MI LLC	STATE LOUD B2-26	46053	21119460530000	MONTMORENCY	LOUD	26	29 N		3 E	
09/25/2019	RIVIERA OPERATING LLC	RIVERSIDE ENERGY MI LLC	SMITH C3-17	46062	21119460620000	MONTMORENCY	LOUD	17	29 N		3 E	
09/25/2019	RIVIERA OPERATING LLC	RIVERSIDE ENERGY MI LLC	STATE LOUD D4-25	46067	21119460670000	MONTMORENCY	LOUD	25	29 N		3 E	
09/25/2019	RIVIERA OPERATING LLC	RIVERSIDE ENERGY MI LLC	STATE LOUD D1-25	46116	21119461160000	MONTMORENCY	LOUD	25	29 N		3 E	



Transfer Date	Previous Operator	New Operator	Well Name	Permit	API No.	County	TwpNm	Sec	Township	TwpDir	Range	RngDir
09/25/2019	RIVIERA OPERATING LLC	RIVERSIDE ENERGY MI LLC	HENDERSON D4-11	46169	21119461690000	MONTMORENCY	LOUD	11	29	N	3	E
09/25/2019	RIVIERA OPERATING LLC	RIVERSIDE ENERGY MI LLC	STATE LOUD B4-9	46185	21119461850000	MONTMORENCY	LOUD	9	29	N	3	E
09/25/2019	RIVIERA OPERATING LLC	RIVERSIDE ENERGY MI LLC	JANSM A B1-18	46243	21119462430000	MONTMORENCY	ALBERT	18	29	N	2	E
09/25/2019	RIVIERA OPERATING LLC	RIVERSIDE ENERGY MI LLC	STATE LOUD B1-22	46300	21119463000000	MONTMORENCY	LOUD	22	29	N	3	E
09/25/2019	RIVIERA OPERATING LLC	RIVERSIDE ENERGY MI LLC	STATE ALBERT B3-11	46341	21119463410000	MONTMORENCY	ALBERT	11	29	N	2	E
09/25/2019	RIVIERA OPERATING LLC	RIVERSIDE ENERGY MI LLC	STATE ALBERT D4-11	46342	21119463420000	MONTMORENCY	ALBERT	11	29	N	2	E
09/25/2019	RIVIERA OPERATING LLC	RIVERSIDE ENERGY MI LLC	STATE ALBERT A4-11	46343	21119463430000	MONTMORENCY	ALBERT	11	29	N	2	E
09/25/2019	RIVIERA OPERATING LLC	RIVERSIDE ENERGY MI LLC	STATE ALBERT D4-13	46345	21119463450000	MONTMORENCY	ALBERT	13	29	N	2	E
09/25/2019	RIVIERA OPERATING LLC	RIVERSIDE ENERGY MI LLC	STATE ALBERT D4-12	46346	21119463460000	MONTMORENCY	ALBERT	12	29	N	2	E
09/25/2019	RIVIERA OPERATING LLC	RIVERSIDE ENERGY MI LLC	STATE ALBERT A3-12	46347	21119463470000	MONTMORENCY	ALBERT	12	29	N	2	E
09/25/2019	RIVIERA OPERATING LLC	RIVERSIDE ENERGY MI LLC	STATE ALBERT C3-12	46348	21119463480000	MONTMORENCY	ALBERT	12	29	N	2	E
09/25/2019	RIVIERA OPERATING LLC	RIVERSIDE ENERGY MI LLC	JOY C2-13	46393	21119463930000	MONTMORENCY	LOUD	13	29	N	3	E
09/26/2019	RIVIERA OPERATING LLC	RIVERSIDE ENERGY MI LLC	MANCELONA I D1-4	46469	21009464690000	ANTRIM	MANCELONA	4	29	N	5	W
09/25/2019	RIVIERA OPERATING LLC	RIVERSIDE ENERGY MI LLC	OAKLEY B2-4	46521	21119465210000	MONTMORENCY	LOUD	4	29	N	3	E
09/25/2019	RIVIERA OPERATING LLC	RIVERSIDE ENERGY MI LLC	OAKLEY A1-4	46522	21119465220000	MONTMORENCY	LOUD	4	29	N	3	E
09/25/2019	RIVIERA OPERATING LLC	RIVERSIDE ENERGY MI LLC	MAYNERICH B4-4	46523	21119465230000	MONTMORENCY	LOUD	4	29	N	3	E
09/25/2019	RIVIERA OPERATING LLC	RIVERSIDE ENERGY MI LLC	HEPPNER, ET AL A2-24	46602	21119466020000	MONTMORENCY	LOUD	24	29	N	3	E
09/26/2019	RIVIERA OPERATING LLC	RIVERSIDE ENERGY MI LLC	LAKES OF THE NORTH D1-2	46635	21009466350000	ANTRIM	MANCELONA	2	29	N	5	W
09/25/2019	RIVIERA OPERATING LLC	RIVERSIDE ENERGY MI LLC	FARRIER A1-1	46651	21119466510000	MONTMORENCY	LOUD	1	29	N	3	E
09/26/2019	RIVIERA OPERATING LLC	RIVERSIDE ENERGY MI LLC	MANCELONA I C2-4	46989	21009469890000	ANTRIM	MANCELONA	4	29	N	5	W
09/26/2019	RIVIERA OPERATING LLC	RIVERSIDE ENERGY MI LLC	MANCELONA I C4-4	46990	21009469900000	ANTRIM	MANCELONA	4	29	N	5	W
09/26/2019	RIVIERA OPERATING LLC	RIVERSIDE ENERGY MI LLC	MANCELONA I B1-4	46992	21009469920000	ANTRIM	MANCELONA	4	29	N	5	W
09/26/2019	RIVIERA OPERATING LLC	RIVERSIDE ENERGY MI LLC	STATE MANCELONA I D2-8	47005	21009470050000	ANTRIM	MANCELONA	8	29	N	5	W
09/23/2019	RIVIERA OPERATING LLC	RIVERSIDE ENERGY MI LLC	STATE MANCELONA I B4-7	47015	21009470150000	ANTRIM	MANCELONA	7	29	N	5	W
09/24/2019	RIVIERA OPERATING LLC	RIVERSIDE ENERGY MI LLC	STATE BRILEY D1-29	47022	21119470220000	MONTMORENCY	BRILEY	29	30	N	2	E
09/27/2019	RIVIERA OPERATING LLC	RIVERSIDE ENERGY MI LLC	STATE MANCELONA I C2-15	47057	21009470570000	ANTRIM	MANCELONA	15	29	N	5	W
09/27/2019	RIVIERA OPERATING LLC	RIVERSIDE ENERGY MI LLC	STATE MANCELONA I D1-15	47058	21009470580000	ANTRIM	MANCELONA	15	29	N	5	W
09/26/2019	RIVIERA OPERATING LLC	RIVERSIDE ENERGY MI LLC	LAKES OF THE NORTH A2-14	47097	21009470970000	ANTRIM	MANCELONA	14	29	N	5	W
09/26/2019	RIVIERA OPERATING LLC	RIVERSIDE ENERGY MI LLC	LAKES OF THE NORTH D3-3	47098	21009470980000	ANTRIM	MANCELONA	3	29	N	5	W
09/26/2019	RIVIERA OPERATING LLC	RIVERSIDE ENERGY MI LLC	LAKES OF THE NORTH D1-3	47099	21009470990000	ANTRIM	MANCELONA	3	29	N	5	W
09/26/2019	RIVIERA OPERATING LLC	RIVERSIDE ENERGY MI LLC	LAKES OF THE NORTH B2-11	47133	21009471330000	ANTRIM	MANCELONA	11	29	N	5	W
09/27/2019	RIVIERA OPERATING LLC	RIVERSIDE ENERGY MI LLC	LAKES OF THE NORTH B1-14	47145	21009471450000	ANTRIM	MANCELONA	14	29	N	5	W
09/23/2019	RIVIERA OPERATING LLC	RIVERSIDE ENERGY MI LLC	LAKES OF THE NORTH C3-14	47146	21009471460000	ANTRIM	MANCELONA	14	29	N	5	W
09/26/2019	RIVIERA OPERATING LLC	RIVERSIDE ENERGY MI LLC	LAKES OF THE NORTH A1-3	47228	21009472280000	ANTRIM	MANCELONA	3	29	N	5	W
09/26/2019	RIVIERA OPERATING LLC	RIVERSIDE ENERGY MI LLC	LAKES OF THE NORTH A2-11	47229	21009472290000	ANTRIM	MANCELONA	11	29	N	5	W
09/26/2019	RIVIERA OPERATING LLC	RIVERSIDE ENERGY MI LLC	LAKES OF THE NORTH C2-11	47230	21009472300000	ANTRIM	MANCELONA	11	29	N	5	W
09/23/2019	RIVIERA OPERATING LLC	RIVERSIDE ENERGY MI LLC	LAKES OF THE NORTH C4-14	47231	21009472310000	ANTRIM	MANCELONA	14	29	N	5	W
09/27/2019	RIVIERA OPERATING LLC	RIVERSIDE ENERGY MI LLC	STATE MANCELONA I C4-16	47267	21009472670000	ANTRIM	MANCELONA	16	29	N	5	W
09/27/2019	RIVIERA OPERATING LLC	RIVERSIDE ENERGY MI LLC	STATE MANCELONA I D3-16	47268	21009472680000	ANTRIM	MANCELONA	16	29	N	5	W
09/26/2019	RIVIERA OPERATING LLC	RIVERSIDE ENERGY MI LLC	LAKES OF THE NORTH A1-10	47365	21009473650000	ANTRIM	MANCELONA	10	29	N	5	W
09/25/2019	RIVIERA OPERATING LLC	RIVERSIDE ENERGY MI LLC	STATE BRILEY B1-29	47798	21119477980000	MONTMORENCY	BRILEY	29	30	N	2	E
09/25/2019	RIVIERA OPERATING LLC	RIVERSIDE ENERGY MI LLC	SAMP, ROBERT L C3-3	48187	21119481870000	MONTMORENCY	RUST	3	29	N	4	E
09/25/2019	RIVIERA OPERATING LLC	RIVERSIDE ENERGY MI LLC	SAMP, ROBERT L B2-3	48188	21119481880000	MONTMORENCY	RUST	3	29	N	4	E
09/25/2019	RIVIERA OPERATING LLC	RIVERSIDE ENERGY MI LLC	NORWAY HOLLOW CLUB C3-4	48322	21119483220000	MONTMORENCY	RUST	4	29	N	4	E
09/25/2019	RIVIERA OPERATING LLC	RIVERSIDE ENERGY MI LLC	NORWAY HOLLOW CLUB A3-4	48323	21119483230000	MONTMORENCY	RUST	4	29	N	4	E
09/25/2019	RIVIERA OPERATING LLC	RIVERSIDE ENERGY MI LLC	NORWAY HOLLOW CLUB D3-4	48324	21119483240000	MONTMORENCY	RUST	4	29	N	4	E
09/24/2019	RIVIERA OPERATING LLC	RIVERSIDE ENERGY MI LLC	OAKLAND HUNT CLUB D2-5	48497	21001484970000	ALCONA	MITCHELL	5	28	N	5	E
09/25/2019	RIVIERA OPERATING LLC	RIVERSIDE ENERGY MI LLC	BIJOU C4-11	48569	21009485690000	ANTRIM	MANCELONA	11	29	N	6	W
09/24/2019	RIVIERA OPERATING LLC	RIVERSIDE ENERGY MI LLC	GAISHIN A3-20	48852	21001488520000	ALCONA	HAWES	20	27	N	8	E
09/25/2019	RIVIERA OPERATING LLC	RIVERSIDE ENERGY MI LLC	STATE BRILEY C4-30	48948	21119489480000	MONTMORENCY	BRILEY	30	30	N	2	E
09/26/2019	RIVIERA OPERATING LLC	RIVERSIDE ENERGY MI LLC	LAKES OF THE NORTH D3-11	49038	21009490380000	ANTRIM	MANCELONA	11	29	N	5	W
09/23/2019	RIVIERA OPERATING LLC	RIVERSIDE ENERGY MI LLC	LAKES OF THE NORTH D2-13	49039	21009490390000	ANTRIM	MANCELONA	13	29	N	5	W
09/26/2019	RIVIERA OPERATING LLC	RIVERSIDE ENERGY MI LLC	LAKES OF THE NORTH B4-10	49040	21009490400000	ANTRIM	MANCELONA	10	29	N	5	W
09/26/2019	RIVIERA OPERATING LLC	RIVERSIDE ENERGY MI LLC	LAKES OF THE NORTH A4-11	49133	21009491330000	ANTRIM	MANCELONA	11	29	N	5	W
09/24/2019	RIVIERA OPERATING LLC	RIVERSIDE ENERGY MI LLC	WOIDKA A2-17	49211	21001492110000	ALCONA	CALEDONIA	17	28	N	7	E
09/24/2019	RIVIERA OPERATING LLC	RIVERSIDE ENERGY MI LLC	LOST LAKE WOODS CLUB A2-26	49212	21011492120000	ALCONA	ALCONA	26	28	N	8	E
09/24/2019	RIVIERA OPERATING LLC	RIVERSIDE ENERGY MI LLC	WILL D4-18	49259	21011492590000	ALCONA	CALEDONIA	18	28	N	8	E
09/26/2019	RIVIERA OPERATING LLC	RIVERSIDE ENERGY MI LLC	MANCELONA I B3-4	49452	21009494520000	ANTRIM	MANCELONA	4	29	N	5	W
09/26/2019	RIVIERA OPERATING LLC	RIVERSIDE ENERGY MI LLC	MANCELONA I D3-4	49453	21009494530000	ANTRIM	MANCELONA	4	29	N	5	W
09/23/2019	RIVIERA OPERATING LLC	RIVERSIDE ENERGY MI LLC	MANCELONA I C1-8	49455	21009494550000	ANTRIM	MANCELONA	8	29	N	5	W
09/27/2019	RIVIERA OPERATING LLC	RIVERSIDE ENERGY MI LLC	MANCELONA I B1-15	49456	21009494560000	ANTRIM	MANCELONA	15	29	N	5	W
09/25/2019	RIVIERA OPERATING LLC	RIVERSIDE ENERGY MI LLC	MACDONALD B1-2	49667	21001496670000	ALCONA	CALEDONIA	2	28	N	7	E

Transfer Date	Previous Operator	New Operator	Well Name	Permit	API No.	County	TwpNm	Sec	Township	TwpDir	Range	RngDir
09/25/2019	RIVIERA OPERATING LLC	RIVERSIDE ENERGY MI LLC	ELLER A3-3	49670	21001496700000	ALCONA	CALEDONIA	3	28 N		7 E	
09/25/2019	RIVIERA OPERATING LLC	RIVERSIDE ENERGY MI LLC	VICKSTROM D1-1	49745	21001497450000	ALCONA	CALEDONIA	1	28 N		7 E	
09/25/2019	RIVIERA OPERATING LLC	RIVERSIDE ENERGY MI LLC	BECK A4-7	49748	21001497480000	ALCONA	CALEDONIA	7	28 N		8 E	
09/25/2019	RIVIERA OPERATING LLC	RIVERSIDE ENERGY MI LLC	RASMUSSEN D2-7	49749	21001497490000	ALCONA	CALEDONIA	7	28 N		8 E	
09/25/2019	RIVIERA OPERATING LLC	RIVERSIDE ENERGY MI LLC	WATZ RADIO INC A1-1	49753	21001497530000	ALCONA	CALEDONIA	1	28 N		7 E	
09/25/2019	RIVIERA OPERATING LLC	RIVERSIDE ENERGY MI LLC	SPISAK A4-1	49754	21001497540000	ALCONA	CALEDONIA	1	28 N		7 E	
09/25/2019	RIVIERA OPERATING LLC	RIVERSIDE ENERGY MI LLC	MACKENNON B2-7	49755	21001497550000	ALCONA	CALEDONIA	7	28 N		8 E	
09/25/2019	RIVIERA OPERATING LLC	RIVERSIDE ENERGY MI LLC	KLAVER & FELZKE C4-1	49758	21001497580000	ALCONA	CALEDONIA	1	28 N		7 E	
09/25/2019	RIVIERA OPERATING LLC	RIVERSIDE ENERGY MI LLC	KLEVE C4-2	49759	21001497590000	ALCONA	CALEDONIA	2	28 N		7 E	
09/25/2019	RIVIERA OPERATING LLC	RIVERSIDE ENERGY MI LLC	EBY A3-2	49760	21001497600000	ALCONA	CALEDONIA	2	28 N		7 E	
09/25/2019	RIVIERA OPERATING LLC	RIVERSIDE ENERGY MI LLC	DAMIANI A1-19	49887	21001498870000	ALCONA	ALCONA	19	28 N		8 E	
09/25/2019	RIVIERA OPERATING LLC	RIVERSIDE ENERGY MI LLC	LAFELDT C1-9	49897	21001498970000	ALCONA	CALEDONIA	9	28 N		8 E	
09/25/2019	RIVIERA OPERATING LLC	RIVERSIDE ENERGY MI LLC	PETERSON B1-17	49898	21001498980000	ALCONA	CALEDONIA	17	28 N		8 E	
09/25/2019	RIVIERA OPERATING LLC	RIVERSIDE ENERGY MI LLC	PAULSON B3-17	49899	21001498990000	ALCONA	CALEDONIA	17	28 N		8 E	
09/25/2019	RIVIERA OPERATING LLC	RIVERSIDE ENERGY MI LLC	SWANSINGER D2-17	49900	21001499000000	ALCONA	CALEDONIA	17	28 N		8 E	
09/25/2019	RIVIERA OPERATING LLC	RIVERSIDE ENERGY MI LLC	LANCEWICZ A3-19	49901	21001499010000	ALCONA	ALCONA	19	28 N		8 E	
09/25/2019	RIVIERA OPERATING LLC	RIVERSIDE ENERGY MI LLC	STEVENS C2-19	49902	21001499020000	ALCONA	ALCONA	19	28 N		8 E	
09/25/2019	RIVIERA OPERATING LLC	RIVERSIDE ENERGY MI LLC	WOOD B1-20	49903	21001499030000	ALCONA	ALCONA	20	28 N		8 E	
09/25/2019	RIVIERA OPERATING LLC	RIVERSIDE ENERGY MI LLC	LAFELDT C2-8	49904	21001499040000	ALCONA	CALEDONIA	8	28 N		8 E	
09/25/2019	RIVIERA OPERATING LLC	RIVERSIDE ENERGY MI LLC	KELLY C4-19	49971	21001499710000	ALCONA	ALCONA	19	28 N		8 E	
09/25/2019	RIVIERA OPERATING LLC	RIVERSIDE ENERGY MI LLC	RASMUSSEN C1-7	50048	21001500480000	ALCONA	CALEDONIA	7	28 N		8 E	
09/25/2019	RIVIERA OPERATING LLC	RIVERSIDE ENERGY MI LLC	MOORE C1-18	50050	21001500500000	ALCONA	CALEDONIA	18	28 N		8 E	
09/25/2019	RIVIERA OPERATING LLC	RIVERSIDE ENERGY MI LLC	MOORE C3-18	50053	21001500530000	ALCONA	CALEDONIA	18	28 N		8 E	
09/25/2019	RIVIERA OPERATING LLC	RIVERSIDE ENERGY MI LLC	WILL D1-18	50054	21001500540000	ALCONA	CALEDONIA	18	28 N		8 E	
09/25/2019	RIVIERA OPERATING LLC	RIVERSIDE ENERGY MI LLC	HANSEN, ET AL A4-20	50055	21001500550000	ALCONA	ALCONA	20	28 N		8 E	
09/25/2019	RIVIERA OPERATING LLC	RIVERSIDE ENERGY MI LLC	KOWALSKI D3-2	50374	21001503740000	ALCONA	CALEDONIA	2	28 N		7 E	
09/25/2019	RIVIERA OPERATING LLC	RIVERSIDE ENERGY MI LLC	PAULSON A4-17	50375	21001503750000	ALCONA	CALEDONIA	17	28 N		8 E	
09/25/2019	RIVIERA OPERATING LLC	RIVERSIDE ENERGY MI LLC	GEROW A1-12	50394	21001503940000	ALCONA	CALEDONIA	12	28 N		7 E	
09/25/2019	RIVIERA OPERATING LLC	RIVERSIDE ENERGY MI LLC	STATE MITCHELL & WHITE B1-2	50707	21001507070000	ALCONA	MITCHELL	2	28 N		5 E	
09/25/2019	RIVIERA OPERATING LLC	RIVERSIDE ENERGY MI LLC	SURE HORN CLUB C2-4	50709	21001507090000	ALCONA	MITCHELL	4	28 N		5 E	
09/25/2019	RIVIERA OPERATING LLC	RIVERSIDE ENERGY MI LLC	OAKLAND HUNT CLUB A1-5	50710	21001507100000	ALCONA	MITCHELL	5	28 N		5 E	
09/25/2019	RIVIERA OPERATING LLC	RIVERSIDE ENERGY MI LLC	COSTER & YOUNG, ET AL A1-6	50711	21001507110000	ALCONA	MITCHELL	6	28 N		5 E	
09/25/2019	RIVIERA OPERATING LLC	RIVERSIDE ENERGY MI LLC	OAKLAND HUNT CLUB A3-6	50712	21001507120000	ALCONA	MITCHELL	6	28 N		5 E	
09/25/2019	RIVIERA OPERATING LLC	RIVERSIDE ENERGY MI LLC	OAKLAND HUNT CLUB A3-5	50769	21001507690000	ALCONA	MITCHELL	5	28 N		5 E	
09/25/2019	RIVIERA OPERATING LLC	RIVERSIDE ENERGY MI LLC	OAKLAND HUNT CLUB B2-5	50770	21001507700000	ALCONA	MITCHELL	5	28 N		5 E	
09/25/2019	RIVIERA OPERATING LLC	RIVERSIDE ENERGY MI LLC	OAKLAND HUNT CLUB D4-5	50771	21001507710000	ALCONA	MITCHELL	5	28 N		5 E	
09/25/2019	RIVIERA OPERATING LLC	RIVERSIDE ENERGY MI LLC	OAKLAND HUNT CLUB C3-6	50772	21001507720000	ALCONA	MITCHELL	6	28 N		5 E	
09/25/2019	RIVIERA OPERATING LLC	RIVERSIDE ENERGY MI LLC	WERNER B3-11	50783	21001507830000	ALCONA	CALEDONIA	11	28 N		7 E	
09/25/2019	RIVIERA OPERATING LLC	RIVERSIDE ENERGY MI LLC	JACK B1-11	50784	21001507840000	ALCONA	CALEDONIA	11	28 N		7 E	
09/25/2019	RIVIERA OPERATING LLC	RIVERSIDE ENERGY MI LLC	BADER & BUCK RIDGE CLUB D4-4	50797	21001507970000	ALCONA	MITCHELL	4	28 N		5 E	
09/25/2019	RIVIERA OPERATING LLC	RIVERSIDE ENERGY MI LLC	STATE MITCHELL A3-3	50827	21001508270000	ALCONA	MITCHELL	3	28 N		5 E	
09/25/2019	RIVIERA OPERATING LLC	RIVERSIDE ENERGY MI LLC	STATE MITCHELL A3-4	50828	21001508280000	ALCONA	MITCHELL	4	28 N		5 E	
09/25/2019	RIVIERA OPERATING LLC	RIVERSIDE ENERGY MI LLC	STATE MITCHELL & GETTEL C3-3	50836	21001508360000	ALCONA	MITCHELL	3	28 N		5 E	
09/25/2019	RIVIERA OPERATING LLC	RIVERSIDE ENERGY MI LLC	STATE MITCHELL B4-4	50933	21001509330000	ALCONA	MITCHELL	4	28 N		5 E	
09/25/2019	RIVIERA OPERATING LLC	RIVERSIDE ENERGY MI LLC	STATE CALEDONIA & ZULL & YOUNGER C2-2	51272	21001512720000	ALCONA	CALEDONIA	2	28 N		7 E	
09/25/2019	RIVIERA OPERATING LLC	RIVERSIDE ENERGY MI LLC	SCHULTZ A4-6	51364	21001513640000	ALCONA	CALEDONIA	6	28 N		7 E	
09/25/2019	RIVIERA OPERATING LLC	RIVERSIDE ENERGY MI LLC	ENGBERG D1-5	51365	21001513650000	ALCONA	CALEDONIA	5	28 N		7 E	
09/25/2019	RIVIERA OPERATING LLC	RIVERSIDE ENERGY MI LLC	CASCADDEN C4-6	51366	21001513660000	ALCONA	CALEDONIA	6	28 N		7 E	
09/25/2019	RIVIERA OPERATING LLC	RIVERSIDE ENERGY MI LLC	STATE CALEDONIA & PEREGOY A3-10	51367	21001513670000	ALCONA	CALEDONIA	10	28 N		7 E	
09/25/2019	RIVIERA OPERATING LLC	RIVERSIDE ENERGY MI LLC	STATE MITCHELL A2-3	51445	21001514450000	ALCONA	MITCHELL	3	28 N		5 E	
09/25/2019	RIVIERA OPERATING LLC	RIVERSIDE ENERGY MI LLC	DRY HOLE CLUB B1-7	51497	21001514970000	ALCONA	CALEDONIA	7	28 N		7 E	
09/25/2019	RIVIERA OPERATING LLC	RIVERSIDE ENERGY MI LLC	DRY HOLE CLUB A3-7	51498	21001514980000	ALCONA	CALEDONIA	7	28 N		7 E	
09/25/2019	RIVIERA OPERATING LLC	RIVERSIDE ENERGY MI LLC	STATE CALEDONIA B1-8	51499	21001514990000	ALCONA	CALEDONIA	8	28 N		7 E	
09/25/2019	RIVIERA OPERATING LLC	RIVERSIDE ENERGY MI LLC	COSTER & YOUNG C1-6	51501	21001515010000	ALCONA	MITCHELL	6	28 N		5 E	
09/25/2019	RIVIERA OPERATING LLC	RIVERSIDE ENERGY MI LLC	CALEDONIA DEVELOPMENT CORP D1-17	51502	21001515020000	ALCONA	CALEDONIA	17	28 N		7 E	
09/25/2019	RIVIERA OPERATING LLC	RIVERSIDE ENERGY MI LLC	DRY HOLE CLUB D1-6	51526	21001515260000	ALCONA	CALEDONIA	6	28 N		7 E	
09/25/2019	RIVIERA OPERATING LLC	RIVERSIDE ENERGY MI LLC	STOKES PROPERTIES & YES DEER CLUB C3-1	51527	21001515270000	ALCONA	CALEDONIA	1	28 N		6 E	
09/25/2019	RIVIERA OPERATING LLC	RIVERSIDE ENERGY MI LLC	WOIDKA TRUST B1-17	51528	21001525280000	ALCONA	CALEDONIA	17	28 N		7 E	
09/25/2019	RIVIERA OPERATING LLC	RIVERSIDE ENERGY MI LLC	DEGEN & MCCOY C2-8	51529	21001515290000	ALCONA	CALEDONIA	8	28 N		7 E	
09/25/2019	RIVIERA OPERATING LLC	RIVERSIDE ENERGY MI LLC	WOIDKA TRUST B3-17	51530	21001515300000	ALCONA	CALEDONIA	17	28 N		7 E	
09/25/2019	RIVIERA OPERATING LLC	RIVERSIDE ENERGY MI LLC	MATHEWSON, ET AL B2-5	51542	21001515420000	ALCONA	CALEDONIA	5	28 N		7 E	
09/25/2019	RIVIERA OPERATING LLC	RIVERSIDE ENERGY MI LLC	STOKES PROPERTIES & KLEIN A3-12	51543	21001515430000	ALCONA	CALEDONIA	12	28 N		6 E	

Transfer Date	Previous Operator	New Operator	Well Name	Permit	API No.	County	TwpNm	Sec	Township	TwpDir	Range	RngDir
09/25/2019	RIVIERA OPERATING LLC	RIVERSIDE ENERGY MI LLC	MCCOY & WEINKAUF D3-8	51545	21001515450000	ALCONA	CALEDONIA	8	28 N		7 E	
09/25/2019	RIVIERA OPERATING LLC	RIVERSIDE ENERGY MI LLC	GEE D4-3	51583	21001515830000	ALCONA	MITCHELL	3	28 N		5 E	
09/25/2019	RIVIERA OPERATING LLC	RIVERSIDE ENERGY MI LLC	CALEDONIA DEVELOPMENT CORP. C2-18	51584	21001515840000	ALCONA	CALEDONIA	18	28 N		7 E	
09/25/2019	RIVIERA OPERATING LLC	RIVERSIDE ENERGY MI LLC	NOKLAND & KLEIN D4-12	51585	21001515850000	ALCONA	CALEDONIA	12	28 N		6 E	
09/25/2019	RIVIERA OPERATING LLC	RIVERSIDE ENERGY MI LLC	REYNOLDS & FAULKNER C4-19	51586	21001515860000	ALCONA	ALCONA	19	28 N		7 E	
09/25/2019	RIVIERA OPERATING LLC	RIVERSIDE ENERGY MI LLC	LUMAN, ET AL D2-1	51587	21001515870000	ALCONA	CALEDONIA	1	28 N		6 E	
09/25/2019	RIVIERA OPERATING LLC	RIVERSIDE ENERGY MI LLC	STATE CALEDONIA C3-3	51600	21001516000000	ALCONA	CALEDONIA	3	28 N		7 E	
09/25/2019	RIVIERA OPERATING LLC	RIVERSIDE ENERGY MI LLC	SCHULTZ ET AL B2-6	51609	21001516090000	ALCONA	CALEDONIA	6	28 N		7 E	
09/25/2019	RIVIERA OPERATING LLC	RIVERSIDE ENERGY MI LLC	CALEDONIA DEVELOPMENT CORP. D3-18	51610	21001516100000	ALCONA	CALEDONIA	18	28 N		7 E	
09/25/2019	RIVIERA OPERATING LLC	RIVERSIDE ENERGY MI LLC	STOKES PROPERTIES A4-1	51611	21001516110000	ALCONA	CALEDONIA	1	28 N		6 E	
09/25/2019	RIVIERA OPERATING LLC	RIVERSIDE ENERGY MI LLC	STOKES PROPERTIES B1-1	51612	21001516120000	ALCONA	CALEDONIA	1	28 N		6 E	
09/25/2019	RIVIERA OPERATING LLC	RIVERSIDE ENERGY MI LLC	WOIDKA TRUST A3-18	51615	21001516150000	ALCONA	CALEDONIA	18	28 N		7 E	
09/25/2019	RIVIERA OPERATING LLC	RIVERSIDE ENERGY MI LLC	WOIDKA TRUST A1-18	51616	21001516160000	ALCONA	CALEDONIA	18	28 N		7 E	
09/25/2019	RIVIERA OPERATING LLC	RIVERSIDE ENERGY MI LLC	STATE CALEDONIA & NOKLAND TRUST D2-7	51621	21001516210000	ALCONA	CALEDONIA	7	28 N		7 E	
09/25/2019	RIVIERA OPERATING LLC	RIVERSIDE ENERGY MI LLC	STATE CALEDONIA & L.L.W.A. D4-15	51744	21001517440000	ALCONA	CALEDONIA	15	28 N		8 E	
09/25/2019	RIVIERA OPERATING LLC	RIVERSIDE ENERGY MI LLC	LOST LAKE WOODS ASSOCIATION C2-15	51745	21001517450000	ALCONA	CALEDONIA	15	28 N		8 E	
09/25/2019	RIVIERA OPERATING LLC	RIVERSIDE ENERGY MI LLC	STATE CALEDONIA C4-7	51767	21001517670000	ALCONA	CALEDONIA	7	28 N		7 E	
09/25/2019	RIVIERA OPERATING LLC	RIVERSIDE ENERGY MI LLC	LOST LAKE WOODS ASSOCIATION C4-16	51787	21001517870000	ALCONA	CALEDONIA	16	28 N		8 E	
09/25/2019	RIVIERA OPERATING LLC	RIVERSIDE ENERGY MI LLC	LOST LAKE WOODS ASSOCIATION D3-16	51788	21001517880000	ALCONA	CALEDONIA	16	28 N		8 E	
09/25/2019	RIVIERA OPERATING LLC	RIVERSIDE ENERGY MI LLC	LOST LAKE WOODS ASSOC. ET AL B4-21	51790	21001517900000	ALCONA	ALCONA	21	28 N		8 E	
09/25/2019	RIVIERA OPERATING LLC	RIVERSIDE ENERGY MI LLC	LOST LAKE WOODS ASSOC. ET AL C1-27	51810	21001518100000	ALCONA	ALCONA	27	28 N		8 E	
09/25/2019	RIVIERA OPERATING LLC	RIVERSIDE ENERGY MI LLC	LOST LAKE WOODS ASSOC. ET AL D3-28	51811	21001518110000	ALCONA	ALCONA	28	28 N		8 E	
09/25/2019	RIVIERA OPERATING LLC	RIVERSIDE ENERGY MI LLC	LOST LAKE WOODS ASSOC. ET AL A4-31	51812	21001518120000	ALCONA	ALCONA	31	28 N		8 E	
09/25/2019	RIVIERA OPERATING LLC	RIVERSIDE ENERGY MI LLC	LOST LAKE WOODS ASSOC. ET AL A2-32	51813	21001518130000	ALCONA	ALCONA	32	28 N		8 E	
09/25/2019	RIVIERA OPERATING LLC	RIVERSIDE ENERGY MI LLC	LOST LAKE WOODS ASSOC. ET AL A4-32	51814	21001518140000	ALCONA	ALCONA	32	28 N		8 E	
09/25/2019	RIVIERA OPERATING LLC	RIVERSIDE ENERGY MI LLC	LOST LAKE WOODS ASSOC. ET AL B2-21	51815	21001518150000	ALCONA	ALCONA	21	28 N		8 E	
09/25/2019	RIVIERA OPERATING LLC	RIVERSIDE ENERGY MI LLC	LOST LAKE WOODS ASSOC. ET AL D3-32	51817	21001518170000	ALCONA	ALCONA	32	28 N		8 E	
09/25/2019	RIVIERA OPERATING LLC	RIVERSIDE ENERGY MI LLC	LOST LAKE WOODS ASSOC. ET AL B2-32	51818	21001518180000	ALCONA	ALCONA	32	28 N		8 E	
09/25/2019	RIVIERA OPERATING LLC	RIVERSIDE ENERGY MI LLC	LOST LAKE WOODS ASSOC. ET AL D4-31	51819	21001518190000	ALCONA	ALCONA	31	28 N		8 E	
09/25/2019	RIVIERA OPERATING LLC	RIVERSIDE ENERGY MI LLC	LOST LAKE WOODS ASSOCIATION D1-15	51821	21001518210000	ALCONA	CALEDONIA	15	28 N		8 E	
09/25/2019	RIVIERA OPERATING LLC	RIVERSIDE ENERGY MI LLC	LOST LAKE WOODS ASSOC. ET AL A4-29	51826	21001518260000	ALCONA	ALCONA	29	28 N		8 E	
09/25/2019	RIVIERA OPERATING LLC	RIVERSIDE ENERGY MI LLC	LOST LAKE WOODS ASSOC. ET AL C3-31	51827	21001518270000	ALCONA	ALCONA	31	28 N		8 E	
09/25/2019	RIVIERA OPERATING LLC	RIVERSIDE ENERGY MI LLC	LOST LAKE WOODS ASSOC. ET AL C3-29	51828	21001518280000	ALCONA	ALCONA	29	28 N		8 E	
09/25/2019	RIVIERA OPERATING LLC	RIVERSIDE ENERGY MI LLC	LOST LAKE WOODS ASSOC. ET AL D1-28	51829	21001518290000	ALCONA	ALCONA	28	28 N		8 E	
09/25/2019	RIVIERA OPERATING LLC	RIVERSIDE ENERGY MI LLC	LOST LAKE WOODS ASSOC. ET AL B2-28	51830	21001518300000	ALCONA	ALCONA	28	28 N		8 E	
09/25/2019	RIVIERA OPERATING LLC	RIVERSIDE ENERGY MI LLC	LOST LAKE WOODS ASSOC. ET AL A3-28	51831	21001518310000	ALCONA	ALCONA	28	28 N		8 E	
09/25/2019	RIVIERA OPERATING LLC	RIVERSIDE ENERGY MI LLC	LOST LAKE WOODS ASSOC. ET AL B3-33	51833	21001518330000	ALCONA	ALCONA	33	28 N		8 E	
09/25/2019	RIVIERA OPERATING LLC	RIVERSIDE ENERGY MI LLC	LOST LAKE WOODS ASSOC. ET AL A4-33	51834	21001518340000	ALCONA	ALCONA	33	28 N		8 E	
09/25/2019	RIVIERA OPERATING LLC	RIVERSIDE ENERGY MI LLC	LOST LAKE WOODS ASSOC. ET AL A1-31	51842	21001518420000	ALCONA	ALCONA	31	28 N		8 E	
09/26/2019	RIVIERA OPERATING LLC	RIVERSIDE ENERGY MI LLC	BIJOU D1-12	52590	21009525900000	ANTRIM	MANCELONA	12	29 N		6 W	
09/25/2019	RIVIERA OPERATING LLC	RIVERSIDE ENERGY MI LLC	RUDE & JESS ET AL A2-6	53200	21001532000000	ALCONA	CALEDONIA	6	28 N		8 E	
09/25/2019	RIVIERA OPERATING LLC	RIVERSIDE ENERGY MI LLC	CORNELIUS D3-30	53214	21001532140000	ALCONA	ALCONA	30	28 N		8 E	
09/25/2019	RIVIERA OPERATING LLC	RIVERSIDE ENERGY MI LLC	STATE CALEDONIA D2-11	53221	21001532210000	ALCONA	CALEDONIA	11	28 N		7 E	
09/25/2019	RIVIERA OPERATING LLC	RIVERSIDE ENERGY MI LLC	BUCK AND HENDRICKS ET AL A1-29	53222	21001532220000	ALCONA	ALCONA	29	28 N		8 E	
09/25/2019	RIVIERA OPERATING LLC	RIVERSIDE ENERGY MI LLC	SHATTUCK D2-29	53223	21001532230000	ALCONA	ALCONA	29	28 N		8 E	
09/25/2019	RIVIERA OPERATING LLC	RIVERSIDE ENERGY MI LLC	WILL B3-29	53238	21001532380000	ALCONA	ALCONA	29	28 N		8 E	
09/25/2019	RIVIERA OPERATING LLC	RIVERSIDE ENERGY MI LLC	ULCH & HYLAND B1-11	53483	21001534830000	ALCONA	MITCHELL	11	28 N		5 E	
09/25/2019	RIVIERA OPERATING LLC	RIVERSIDE ENERGY MI LLC	STATE MITCHELL & ULCH B4-11	53484	21001534840000	ALCONA	MITCHELL	11	28 N		5 E	
09/25/2019	RIVIERA OPERATING LLC	RIVERSIDE ENERGY MI LLC	CHABOT & GEE ET AL B1-10	53485	21001534850000	ALCONA	MITCHELL	10	28 N		5 E	
09/25/2019	RIVIERA OPERATING LLC	RIVERSIDE ENERGY MI LLC	ERNST D4-1	53494	21001534940000	ALCONA	MITCHELL	1	28 N		5 E	
09/25/2019	RIVIERA OPERATING LLC	RIVERSIDE ENERGY MI LLC	INDIAN CREEK RANCH A2-12	53495	21001534950000	ALCONA	MITCHELL	12	28 N		5 E	
09/25/2019	RIVIERA OPERATING LLC	RIVERSIDE ENERGY MI LLC	INDIAN CREEK RANCH D3-2	53496	21001534960000	ALCONA	MITCHELL	2	28 N		5 E	
09/25/2019	RIVIERA OPERATING LLC	RIVERSIDE ENERGY MI LLC	WAGGONER B4-1	53497	21001534970000	ALCONA	MITCHELL	1	28 N		5 E	
09/27/2019	RIVIERA OPERATING LLC	RIVERSIDE ENERGY MI LLC	STATE MITCHELL & CONNERS D3-10	53840	21001538400000	ALCONA	MITCHELL	10	28 N		5 E	
09/25/2019	RIVIERA OPERATING LLC	RIVERSIDE ENERGY MI LLC	STATE BRILEY C2-29	54065	21119540650000	MONTMORENCY	BRILEY	29	30 N		2 E	
09/26/2019	RIVIERA OPERATING LLC	RIVERSIDE ENERGY MI LLC	TOONS 4 D4-4	57170	21009571700000	ANTRIM	MANCELONA	4	29 N		5 W	
09/25/2019	RIVIERA OPERATING LLC	RIVERSIDE ENERGY MI LLC	STATE MANCELONA B3-11	57244	21009572440000	ANTRIM	MANCELONA	11	29 N		6 W	
09/25/2019	RIVIERA OPERATING LLC	RIVERSIDE ENERGY MI LLC	EWING C1-33	58234	21119582340000	MONTMORENCY	ALBERT	33	29 N		1 E	
09/25/2019	RIVIERA OPERATING LLC	RIVERSIDE ENERGY MI LLC	JUSZCZYK D2-33	58246	21119582460000	MONTMORENCY	ALBERT	33	29 N		1 E	
09/25/2019	RIVIERA OPERATING LLC	RIVERSIDE ENERGY MI LLC	RENDER D4-33	58247	21119582470000	MONTMORENCY	ALBERT	33	29 N		1 E	
09/27/2019	RIVIERA OPERATING LLC	RIVERSIDE ENERGY MI LLC	STATE GREENWOOD A4-4	58256	21135582560000	OSCODA	GREENWOOD	4	28 N		1 E	
09/27/2019	RIVIERA OPERATING LLC	RIVERSIDE ENERGY MI LLC	BUCZEK A4-22	58411	21001584110000	ALCONA	HAWES	22	27 N		8 E	

Transfer Date	Previous Operator	New Operator	Well Name	Permit	API No.	County	TwpNm	Sec	Township	TwpDir	Range	RngDir
09/25/2019	RIVIERA OPERATING LLC	RIVERSIDE ENERGY MI LLC	EWING C1-33 SWD	58441	21119584410000	MONTMORENCY	ALBERT	33	29	N	1	E
09/26/2019	RIVIERA OPERATING LLC	RIVERSIDE ENERGY MI LLC	KLARICH ET AL A2-3	58484	21001584840000	ALCONA	CALEDONIA	3	28	N	6	E
09/27/2019	RIVIERA OPERATING LLC	RIVERSIDE ENERGY MI LLC	TAYLOR B3-4	59281	21135592810000	OSCODA	GREENWOOD	4	28	N	1	E
09/26/2019	RIVIERA OPERATING LLC	RIVERSIDE ENERGY MI LLC	REMINGTON C2-18	59287	21001592870000	ALCONA	HAWES	18	27	N	8	E
09/26/2019	RIVIERA OPERATING LLC	RIVERSIDE ENERGY MI LLC	MATHIAK ET AL A2-11	59399	21001593990000	ALCONA	CALEDONIA	11	28	N	7	E
09/26/2019	RIVIERA OPERATING LLC	RIVERSIDE ENERGY MI LLC	WERNER ET AL A4-11	59400	21001594000000	ALCONA	CALEDONIA	11	28	N	7	E
09/26/2019	RIVIERA OPERATING LLC	RIVERSIDE ENERGY MI LLC	CHAPOTON B1-33	59403	21119594030000	MONTMORENCY	ALBERT	33	29	N	1	E
09/25/2019	RIVIERA OPERATING LLC	RIVERSIDE ENERGY MI LLC	CHAPOTON B3-33 HD1	59973	21119599730000	MONTMORENCY	ALBERT	33	29	N	1	E