

Michigan Department of  
Environment, Great Lakes, and Energy  
Oil, Gas and Minerals Division  
PERMIT LIST  
10/26/2020 THRU 10/30/2020



Permit Number: 61507  
Issue Date: 10/28/2020  
Permittee Number: 5320  
Permittee Name: SAVOY ENERGY LP  
920 HASTINGS STREET, SUITE A  
PO BOX 1560  
TRAVERSE CITY, MI 49685-1560

API Well No: 21-025-62023-01-00  
Prev Permit: 61495  
Well Name: KORN 2-30 HD1  
Well Type: Oil Well  
Permit Type: Re-entry  
H2S Present? No

Surface Owner: Korn, Norman and Linda  
True Vertical Depth: 3470FT  
Target Formation: TRENTON  
Deepest Formation: TRENTON

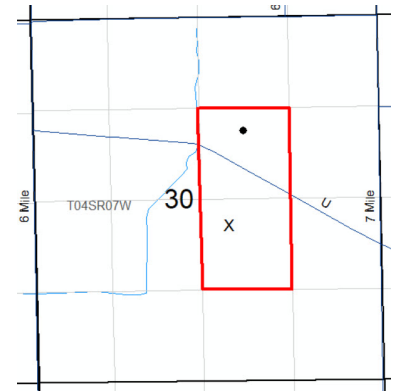

80-Acre Drilling Unit, NW/4 SE/4, SW/4 Sec 30

Location:	QT QT QT	Sec	Township	Range	Township Name	County	Feet From Section Line	Feet From DRLG Unit Line
SL:	NWNWSE	30	4S	7W	BURLINGTON	CALHOUN	2287 S 2238 E	
BHL:	NESWNE	30	4S	7W	BURLINGTON	CALHOUN	1674 N 1995 E	335 N 657 E

Permit Number: 61508  
Issue Date: 10/30/2020  
Permittee Number: 5934  
Permittee Name: MERIDIAN PRODUCTION SERVICES LLC  
6009 MARSH ROAD  
PO BOX 610  
HASLETT, MI 48840

API Well No: 21-075-62004-00-00  
Prev Permit:  
Well Name: MCCANN 1-20  
Well Type: Oil Well  
Permit Type: Drill  
H2S Present? Yes

Surface Owner: Jeffrey J McCann  
True Vertical Depth: 3928FT  
Target Formation: TRENTON  
Deepest Formation: TRENTON

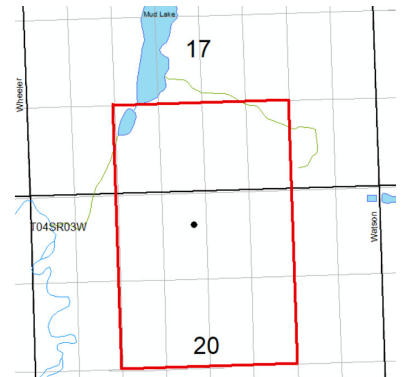

240-Acre R303 Drilling Unit; SE/4 SW/4, SW/4 SE/4 Sec 17; E/2 NW/4, W/2 NE/4 Sec 20

Location:	QT QT QT	Sec	Township	Range	Township Name	County	Feet From Section Line	Feet From DRLG Unit Line
SL:	NENENW	20	4S	3W	PULASKI	JACKSON	460 N 2480 W	
BHL:	NENENW	20	4S	3W	PULASKI	JACKSON	460 N 2480 W	1784 N 1165 W

Michigan Department of  
Environment, Great Lakes, and Energy  
Oil, Gas and Minerals Division  
Updated Permits  
10/26/2020 THRU 10/30/2020



Permit Number      Permittee Number      Permittee Name

**PLUGGING INSTRUCTIONS ISSUED:**

12692      491      CONSUMERS ENERGY CO  
1945 W PARNALL RD  
JACKSON, MI 49201

API Well Number: 21-133-12692-00-00

Well Name: MICHIGAN GAS STORAGE CO  
214

Plug Inst. Issue Date: 10/21/2020

Location	QT QT QT	Sec	Township	Range	Township Name	County	Feet From Section Line	Feet From DRLG Unit
SL:	CNSESE	25	20N	7W	MARION	OSCEOLA	660 S 660 E	
BHL:	CNSESE	25	20N	7W	MARION	OSCEOLA	660 S 660 E	

Comment: App to P&A expires on 10/21/21

30118      25      DELTA OIL CO INC  
125 WINDSOR DR STE 101  
OAK BROOK, IL 60523

API Well Number: 21-119-30058-01-00

Well Name: MARIS, STELLA 1-29A      True Vertical Depth: 4939

Plug Inst. Issue Date: 10/21/2020

Location	QT QT QT	Sec	Township	Range	Township Name	County	Feet From Section Line	Feet From DRLG Unit
SL:	NENWSW	29	32N	1E	MONTMORENCY	MONTMORENCY	658 N 699 W	
BHL:	NENWSW	29	32N	1E	MONTMORENCY	MONTMORENCY	495 N 1142 W	495 N 1142 W

Comment: App to P&A expires on 10/21/21

Michigan Department of  
Environment, Great Lakes, and Energy  
Oil, Gas and Minerals Division  
Updated Permits  
10/26/2020 THRU 10/30/2020



Permit Number      Permittee Number      Permittee Name

**RECORD OF WELL PLUGGING:**

13058      4428      MID MICHIGAN GAS STORAGE CO  
11039 150TH AVE  
BIG RAPIDS, MI 49307

API Well Number: 21-107-13058-00-00

Well Name: EAST AUSTIN 11

Plugging Date: 10/5/2020

Location	QT QT QT	Sec	Township	Range	Township Name	County	Feet From Section Line	Feet From DRLG Unit
SL:	SWSWNW	12	14N	9W	AUSTIN	MECOSTA	0 S 100 W	
BHL:	SWSWNW	12	14N	9W	AUSTIN	MECOSTA		

13058      4428      MID MICHIGAN GAS STORAGE CO  
11039 150TH AVE  
BIG RAPIDS, MI 49307

API Well Number: 21-107-13058-01-00

Well Name: EAST AUSTIN 11

Plugging Date: 10/5/2020

Location	QT QT QT	Sec	Township	Range	Township Name	County	Feet From Section Line	Feet From DRLG Unit
SL:	SWSWNW	12	14N	9W	AUSTIN	MECOSTA	0 S 100 W	
BHL:	SWSWNW	12	14N	9W	AUSTIN	MECOSTA		

Michigan Department of  
 Environment, Great Lakes, and Energy  
 Oil, Gas and Minerals Division  
 Updated Permits  
 10/26/2020 THRU 10/30/2020



Permit Number      Permittee Number      Permittee Name

13060      4428      MID MICHIGAN GAS STORAGE CO  
 11039 150TH AVE  
 BIG RAPIDS, MI 49307

API Well Number: 21-107-13060-00-00

Well Name: EAST AUSTIN 13

Plugging Date: 10/5/2020

Location	QT QT QT	Sec	Township	Range	Township Name	County	Feet From Section Line	Feet From DRLG Unit
SL:	SESWNW	12	14N	9W	AUSTIN	MECOSTA	0 S 1320 W	
BHL:	SESWNW	12	14N	9W	AUSTIN	MECOSTA		

13074      4428      MID MICHIGAN GAS STORAGE CO  
 11039 150TH AVE  
 BIG RAPIDS, MI 49307

API Well Number: 21-107-13074-00-00

Well Name: EAST AUSTIN 10

Plugging Date: 10/5/2020

Location	QT QT QT	Sec	Township	Range	Township Name	County	Feet From Section Line	Feet From DRLG Unit
SL:	E2E2NE	11	14N	9W	AUSTIN	MECOSTA	1270 N 100 E	
BHL:	E2E2NE	11	14N	9W	AUSTIN	MECOSTA		

Michigan Department of  
 Environment, Great Lakes, and Energy  
 Oil, Gas and Minerals Division  
 Updated Permits  
 10/26/2020 THRU 10/30/2020



Permit Number      Permittee Number      Permittee Name

13074      4428      MID MICHIGAN GAS STORAGE CO  
 11039 150TH AVE  
 BIG RAPIDS, MI 49307

API Well Number: 21-107-13074-01-00

Well Name: EAST AUSTIN 10

Plugging Date: 10/5/2020

Location	QT QT QT	Sec	Township	Range	Township Name	County	Feet From Section Line	Feet From DRLG Unit
SL:	E2E2NE	11	14N	9W	AUSTIN	MECOSTA	1270 N 100 E	
BHL:	E2E2NE	11	14N	9W	AUSTIN	MECOSTA		

13162      4428      MID MICHIGAN GAS STORAGE CO  
 11039 150TH AVE  
 BIG RAPIDS, MI 49307

API Well Number: 21-107-13162-00-00

Well Name: EAST AUSTIN 115

Plugging Date: 10/5/2020

Location	QT QT QT	Sec	Township	Range	Township Name	County	Feet From Section Line	Feet From DRLG Unit
SL:	CNS2SW	12	14N	9W	AUSTIN	MECOSTA	0 S 1320 W	
BHL:	CNS2SW	12	14N	9W	AUSTIN	MECOSTA		

Michigan Department of  
 Environment, Great Lakes, and Energy  
 Oil, Gas and Minerals Division  
 Updated Permits  
 10/26/2020 THRU 10/30/2020



Permit Number      Permittee Number      Permittee Name

14175            491                            CONSUMERS ENERGY CO  
 1945 W PARNALL RD  
 JACKSON, MI 49201

API Well Number: 21-035-14175-00-00

Well Name: MICHIGAN GAS STORAGE  
 COMPANY 380

Plugging Date: 9/8/2020

Location	QT QT QT	Sec	Township	Range	Township Name	County	Feet From Section Line	Feet From DRLG Unit
SL:	CNSES	28	20N	6W	WINTERFIELD	CLARE	740 S 660 E	
BHL:	CNSES	28	20N	6W	WINTERFIELD	CLARE	740 S 660 E	

14924            491                            CONSUMERS ENERGY CO  
 1945 W PARNALL RD  
 JACKSON, MI 49201

API Well Number: 21-035-14924-00-00

Well Name: MICH GAS STORAGE 418

Plugging Date: 9/14/2020

Location	QT QT QT	Sec	Township	Range	Township Name	County	Feet From Section Line	Feet From DRLG Unit
SL:	CNSWS	15	20N	5W	SUMMERFIELD	CLARE	660 S 660 W	
BHL:	CNSWS	15	20N	5W	SUMMERFIELD	CLARE	660 S 660 W	

Michigan Department of  
 Environment, Great Lakes, and Energy  
 Oil, Gas and Minerals Division  
 Updated Permits  
 10/26/2020 THRU 10/30/2020



Permit Number      Permittee Number      Permittee Name

18378      40      MUSKEGON DEVELOPMENT COMPANY  
 1425 S MISSION RD  
 MOUNT PLEASANT, MI 48858

API Well Number: 21-035-18378-00-00

Well Name: GRONDA, LEO ET AL 2

Plugging Date: 10/24/2019

Location	QT QT QT	Sec	Township	Range	Township Name	County	Feet From Section Line	Feet From DRLG Unit
SL:	NWNESW	36	20N	4W	FROST	CLARE	330 N 990 E	330 N 330 W
BHL:	NWNESW	36	20N	4W	FROST	CLARE		

8157      491      CONSUMERS ENERGY CO  
 1945 W PARNALL RD  
 JACKSON, MI 49201

API Well Number: 21-035-08157-00-00

Well Name: MICH GAS STORAGE 607

Plugging Date: 9/9/2020

Location	QT QT QT	Sec	Township	Range	Township Name	County	Feet From Section Line	Feet From DRLG Unit
SL:	CNNW	20	20N	6W	WINTERFIELD	CLARE	1320 N 1320 W	
BHL:		20	20N	6W	WINTERFIELD	CLARE		

Michigan Department of  
Environment, Great Lakes, and Energy  
Oil, Gas and Minerals Division  
Updated Permits  
10/26/2020 THRU 10/30/2020



Permit Number      Permittee Number      Permittee Name

9242                  491                                  CONSUMERS ENERGY CO  
  
1945 W PARNALL RD  
JACKSON, MI 49201

API Well Number: 21-035-09242-00-00

Well Name: M G S C 654

Plugging Date: 9/15/2020

Location	QT QT QT	Sec	Township	Range	Township Name	County	Feet From Section Line	Feet From DRLG Unit
SL:	CNNW	31	20N	6W	WINTERFIELD	CLARE	1320 S 1320 W	
BHL:		31	20N	6W	WINTERFIELD	CLARE	1320 S 1320 W	

9631                  491                                  CONSUMERS ENERGY CO  
  
1945 W PARNALL RD  
JACKSON, MI 49201

API Well Number: 21-035-09631-00-00

Well Name: M G S C 648

Plugging Date: 9/17/2020

Location	QT QT QT	Sec	Township	Range	Township Name	County	Feet From Section Line	Feet From DRLG Unit
SL:	CNSE	34	20N	6W	WINTERFIELD	CLARE	1320 S 1320 W	
BHL:		34	20N	6W	WINTERFIELD	CLARE	1320 S 1320 W	



Michigan Department of  
Environment, Great Lakes, and Energy  
Oil, Gas and Minerals Division  
Updated Permits  
10/26/2020 THRU 10/30/2020



Permit Number      Permittee Number      Permittee Name

**APPLICATIONS TO CHANGE WELL STATUS:**

24664      6371      BREITBURN OPERATING LIMITED  
PARTNERSHIP  
1111 BAGBY STREET, SUITE 1600  
HOUSTON, TX 77002

API Well Number: 21-087-24664-00-00

Well Name: NOWLIN, HOMER 2

Approval Date: 10/21/2020

Location	QT QT QT	Sec	Township	Range	Township Name	County	Feet From Section Line	Feet From DRLG Unit
SL:	SWNESE	28	10N	10E	RICH	LAPEER	990 N 1040 E	990 N 1040 E
BHL:	SWNESE	28	10N	10E	RICH	LAPEER		

Proposed Rework:      Temporarily Abandoned

Comment:      ACOWS for TA expires on 3/31/21

25162      6371      BREITBURN OPERATING LIMITED  
PARTNERSHIP  
1111 BAGBY STREET, SUITE 1600  
HOUSTON, TX 77002

API Well Number: 21-087-25162-00-00

Well Name: HEBBERD, MAE 1

Approval Date: 10/21/2020

Location	QT QT QT	Sec	Township	Range	Township Name	County	Feet From Section Line	Feet From DRLG Unit
SL:	SWNESW	27	10N	10E	RICH	LAPEER	990 N 990 E	990 N 330 W
BHL:	SWNESW	27	10N	10E	RICH	LAPEER		

Proposed Rework:      Temporarily Abandoned

Comment:      ACOWS for TA expires on 3/31/21

Michigan Department of  
 Environment, Great Lakes, and Energy  
 Oil, Gas and Minerals Division  
 Updated Permits  
 10/26/2020 THRU 10/30/2020



MICHIGAN DEPARTMENT OF  
 ENVIRONMENT, GREAT LAKES, AND ENERGY

Permit Number      Permittee Number      Permittee Name

26559                  6371                  BREITBURN OPERATING LIMITED  
 PARTNERSHIP  
 1111 BAGBY STREET, SUITE 1600  
 HOUSTON, TX 77002

API Well Number: 21-087-26559-01-00

Well Name: CURELL, MAX & REMY 1

Approval Date: 10/21/2020

Location	QT QT QT	Sec	Township	Range	Township Name	County	Feet From Section Line	Feet From DRLG Unit
SL:	SWNE	28	10N	10E	RICH	LAPEER	865 N 990 E	
BHL:	SWNE	28	10N	10E	RICH	LAPEER		

Proposed Rework:                  Temporarily Abandoned

Comment: ACOWS for TA expires on 3/31/21

26867                  6371                  BREITBURN OPERATING LIMITED  
 PARTNERSHIP  
 1111 BAGBY STREET, SUITE 1600  
 HOUSTON, TX 77002

API Well Number: 21-087-26867-01-00

Well Name: RANDALL, ALFRED E 1

Approval Date: 10/21/2020

Location	QT QT QT	Sec	Township	Range	Township Name	County	Feet From Section Line	Feet From DRLG Unit
SL:	SWNWNW	27	10N	10E	RICH	LAPEER	755 N 380 W	545 S 380 W
BHL:	SWNWNW	27	10N	10E	RICH	LAPEER		

Proposed Rework:                  Temporarily Abandoned

Comment: ACOWS for TA expires on 3/31/21

Michigan Department of  
 Environment, Great Lakes, and Energy  
 Oil, Gas and Minerals Division  
 Updated Permits  
 10/26/2020 THRU 10/30/2020



Permit Number      Permittee Number      Permittee Name

27660      6371      BREITBURN OPERATING LIMITED  
 PARTNERSHIP  
 1111 BAGBY STREET, SUITE 1600  
 HOUSTON, TX 77002

API Well Number: 21-087-27660-00-00

Well Name: ADAMIC, JOHN 1

Approval Date: 10/21/2020

Location	QT QT QT	Sec	Township	Range	Township Name	County	Feet From Section Line	Feet From DRLG Unit
SL:	W2SWNW	34	10N	10E	RICH	LAPEER	660 S 330 W	676 N 330 W
BHL:	W2SWNW	34	10N	10E	RICH	LAPEER		

Proposed Rework:      Temporarily Abandoned

Comment: ACOWS for TA expires on 3/31/21

28298      6371      BREITBURN OPERATING LIMITED  
 PARTNERSHIP  
 1111 BAGBY STREET, SUITE 1600  
 HOUSTON, TX 77002

API Well Number: 21-087-28298-00-00

Well Name: ROACH, JAMES ET UX &  
 BODMER, KENNETH ETUX 1

Approval Date: 10/21/2020

Location	QT QT QT	Sec	Township	Range	Township Name	County	Feet From Section Line	Feet From DRLG Unit
SL:	SWNWNE	35	10N	10E	RICH	LAPEER	990 N 220 W	330 S 220 W
BHL:	SWNWNE	35	10N	10E	RICH	LAPEER		

Proposed Rework:      Temporarily Abandoned

Comment: ACOWS for TA expires on 3/31/21

Michigan Department of  
 Environment, Great Lakes, and Energy  
 Oil, Gas and Minerals Division  
 Updated Permits  
 10/26/2020 THRU 10/30/2020



Permit Number      Permittee Number      Permittee Name

30009      6371      BREITBURN OPERATING LIMITED  
 PARTNERSHIP  
 1111 BAGBY STREET, SUITE 1600  
 HOUSTON, TX 77002

API Well Number: 21-087-30009-00-00

Well Name: COOPER, BEATRICE 1

Approval Date: 10/21/2020

Location	QT QT QT	Sec	Township	Range	Township Name	County	Feet From Section Line	Feet From DRLG Unit
SL:	SWNE	27	10N	10E	RICH	LAPEER	990 N 990 E	990 N 990 E
BHL:	SWNE	27	10N	10E	RICH	LAPEER		

Proposed Rework:      Temporarily Abandoned

Comment: ACOWS for TA expires on 3/31/21

33115      6371      BREITBURN OPERATING LIMITED  
 PARTNERSHIP  
 1111 BAGBY STREET, SUITE 1600  
 HOUSTON, TX 77002

API Well Number: 21-087-33115-00-00

Well Name: VOLLWEILER, WILLIAM TRACT  
 26 1

Approval Date: 10/21/2020

Location	QT QT QT	Sec	Township	Range	Township Name	County	Feet From Section Line	Feet From DRLG Unit
SL:	SWSWNE	28	10N	10E	RICH	LAPEER	330 S 230 W	
BHL:	SWSWNE	28	10N	10E	RICH	LAPEER		

Proposed Rework:      Temporarily Abandoned

Comment: ACOWS for TA expires on 3/31/21

Michigan Department of  
 Environment, Great Lakes, and Energy  
 Oil, Gas and Minerals Division  
 Updated Permits  
 10/26/2020 THRU 10/30/2020



MICHIGAN DEPARTMENT OF  
 ENVIRONMENT, GREAT LAKES, AND ENERGY

Permit Number      Permittee Number      Permittee Name

33726      6371      BREITBURN OPERATING LIMITED  
 PARTNERSHIP  
 1111 BAGBY STREET, SUITE 1600  
 HOUSTON, TX 77002

API Well Number: 21-087-33726-00-00

Well Name: RICH FIELD UNIT TRACT 12 4

Approval Date: 10/21/2020

Location	QT QT QT	Sec	Township	Range	Township Name	County	Feet From Section Line	Feet From DRLG Unit
SL:	SWSWNE	27	10N	10E	RICH	LAPEER	330 S 330 W	
BHL:	SWSWNE	27	10N	10E	RICH	LAPEER		

Proposed Rework:      Temporarily Abandoned

Comment: ACOWS for TA expires on 3/31/21

35232      6371      BREITBURN OPERATING LIMITED  
 PARTNERSHIP  
 1111 BAGBY STREET, SUITE 1600  
 HOUSTON, TX 77002

API Well Number: 21-087-35232-00-00

Well Name: RICH FIELD UNIT TRACT 06 1

Approval Date: 10/21/2020

Location	QT QT QT	Sec	Township	Range	Township Name	County	Feet From Section Line	Feet From DRLG Unit
SL:	SWSESW	22	10N	10E	RICH	LAPEER	330 S 990 E	
BHL:	SWSESW	22	10N	10E	RICH	LAPEER		

Proposed Rework:      Temporarily Abandoned

Comment: ACOWS for TA expires on 3/31/21

Michigan Department of  
 Environment, Great Lakes, and Energy  
 Oil, Gas and Minerals Division  
 Updated Permits  
 10/26/2020 THRU 10/30/2020



MICHIGAN DEPARTMENT OF  
 ENVIRONMENT, GREAT LAKES, AND ENERGY

Permit Number      Permittee Number      Permittee Name

40063      6570      WHITE ROCK OIL & GAS LLC  
 5001 SPRING VALLEY ROAD  
 SUITE 100E  
 DALLAS, TX 75244

API Well Number: 21-133-39751-01-00

Well Name: GINGRICH 1-31A

True Vertical Depth: 9800

Approval Date: 10/19/2020

Location	QT QT QT	Sec	Township	Range	Township Name	County	Feet From Section Line	Feet From DRLG Unit
SL:	NESWNW	31	18N	10W	LINCOLN	OSCEOLA	1069 S 1116 W	
BHL:	SENENW	31	18N	10W	LINCOLN	OSCEOLA	1152 N 281 E	1152 N 2264 W

Proposed Rework:      Temporarily Abandoned

Comment: ACOWS for TA expires on 10/19/21

40491      6570      WHITE ROCK OIL & GAS LLC  
 5001 SPRING VALLEY ROAD  
 SUITE 100E  
 DALLAS, TX 75244

API Well Number: 21-133-40491-00-00

Well Name: JEWETT 1-32

Approval Date: 10/19/2020

Location	QT QT QT	Sec	Township	Range	Township Name	County	Feet From Section Line	Feet From DRLG Unit
SL:	NESWSW	32	18N	10W	LINCOLN	OSCEOLA	951 S 905 W	951 S 905 W
BHL:	NESWSW	32	18N	10W	LINCOLN	OSCEOLA		

Proposed Rework:      Temporarily Abandoned

Comment: ACOWS for TA expires on 10/19/21

Michigan Department of  
 Environment, Great Lakes, and Energy  
 Oil, Gas and Minerals Division  
 Updated Permits  
 10/26/2020 THRU 10/30/2020



MICHIGAN DEPARTMENT OF  
 ENVIRONMENT, GREAT LAKES, AND ENERGY

Permit Number      Permittee Number      Permittee Name

52720      6570      WHITE ROCK OIL & GAS LLC  
 5001 SPRING VALLEY ROAD  
 SUITE 100E  
 DALLAS, TX 75244

API Well Number: 21-141-40522-02-00

Well Name: BLACKHAWK 1-16 HD1      True Vertical Depth: 3284

Approval Date: 10/27/2020

Location	QT QT QT	Sec	Township	Range	Township Name	County	Feet From Section Line	Feet From DRLG Unit
SL:	NWSESW	15	34N	3E	CASE	PRESQUE ISLE	843 S 1160 E	
BHL:	NWSESE	16	34N	3E	CASE	PRESQUE ISLE	704 S 741 E	610 N 570 W

Proposed Rework:      Temporarily Abandoned

Comment: ACOWS for TA expires on 10/27/21



Michigan Department of  
 Environment, Great Lakes, and Energy  
 Oil, Gas and Minerals Division  
 Updated Permits  
 10/26/2020 THRU 10/30/2020



Permit Number      Permittee Number      Permittee Name

**TRANSFER OF OWNERSHIP:**

60427                      8108                      GINGER OIL COMPANY  
 6363 WOODWAY DR, SUITE 715  
 HOUSTON, TX

API Well Number: 21-065-34579-01-00

Well Name: BROWN 2-12

True Vertical Depth: 4472

Transfer Date: 10/26/2020

Previous Owner: GAS VENTURES LLC

Location	QT QT QT	Sec	Township	Range	Township Name	County	Feet From Section Line	Feet From DRLG Unit
SL:	SESWNE	12	2N	1E	INGHAM	INGHAM	2520 N 1676 E	
BHL:	NWNESE	12	2N	1E	INGHAM	INGHAM	2454 S 1118 E	1140 S 1118 E

