

Michigan Department of
Environment, Great Lakes, and Energy
Oil, Gas and Minerals Division

PERMIT APPLICATIONS

11/18/2019 THRU 11/22/2019



Application Number Date Received Permittee Number Permittee Name Page 1

424 11/20/2019 5320 SAVOY ENERGY LP
920 HASTINGS STREET, SUITE A
PO BOX 1560
TRAVERSE CITY, MI49685-1560

Prev Permit: 61447

Well Name: Renshaw 1-24A

Well Type: OIL

Permit Type: Re-entry

H2S Present? No

Surface Owner: Renshaw, Steven D.

True Vertical Depth: 3805

Target Formation: TRENTON-BLACK RIVER

Deepest Formation: PRAIRIE DU CHIEN

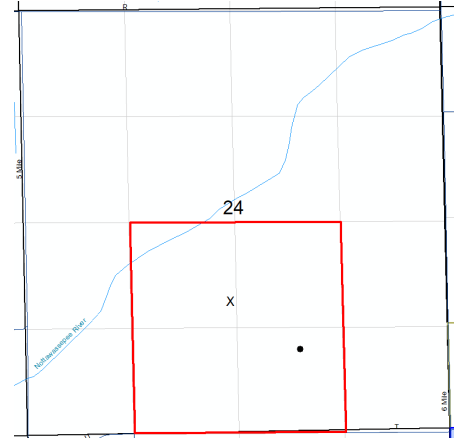

160-Acre R303 Drilling Unit, W/2 SE/4, and E/2 SW/4 Section 24

Location:	QT QT QT	Sec	Township	Range	Township Name	County	Feet From Section Line	Feet From DRLG Unit Line
SL:	SESW	24	4S	8W	ATHENS	CALHOUN	1647 S 2587 W	
BHL:	NESWSE	24	4S	8W	ATHENS	CALHOUN	1132 S 1864 W	1132 S 536 E

Michigan Department of
 Environment, Great Lakes, and Energy
 Oil, Gas, and Minerals Division
 Updated Permits
 11/18/2019 THRU 11/22/2019
EGLE

Permit Number Permittee Number Permittee Name

MISCELLANEOUS:

61234 5320 SAVOY ENERGY LP
 920 HASTINGS STREET, SUITE A
 PO BOX 1560
 TRAVERSE CITY, MI49685-1560

API Well Number: 21-125-46363-01-00

Well Name: CITY OF DEARBORN 1-9A HD1 True Vertical Depth: 4134

Miscellaneous Action Date: 10/16/2019

Location	QT QT QT	Sec	Township	Range	Township Name	County	Feet From Section Line	Feet From DRLG Unit
SL:	NENENE	9	2N	7E	MILFORD	OAKLAND	140 N 120 E	
BHL:	NENWSE	4	2N	7E	MILFORD	OAKLAND	2144 S 1806 E	495 N 475 E

Comment: Well is producing. Pumping unit is pumping, observed during field inspection 10/16/19. Production reported for well during 2019.

47611 5320 SAVOY ENERGY LP
 920 HASTINGS STREET, SUITE A
 PO BOX 1560
 TRAVERSE CITY, MI49685-1560

API Well Number: 21-125-47611-01-00

Well Name: CITY OF DEARBORN 1-4 HD1

Miscellaneous Action Date: 10/16/2019

Location	QT QT QT	Sec	Township	Range	Township Name	County	Feet From Section Line	Feet From DRLG Unit
SL:	NENENE	9	2N	7E	MILFORD	OAKLAND	122 N 117 E	
BHL:	NWNWSE	4	2N	7E	MILFORD	OAKLAND	2182 S 2202 E	460 N 460 W

Comment: Well status changed to PR, production reported for 2019, polish rod is shiny on pumping unit. Well is producing based on field observations.

Michigan Department of
 Environment, Great Lakes, and Energy
 Oil, Gas, and Minerals Division
 Updated Permits
 11/18/2019 THRU 11/22/2019
EGLE

Permit Number Permittee Number Permittee Name

61274 5320 SAVOY ENERGY LP
 920 HASTINGS STREET, SUITE A
 PO BOX 1560
 TRAVERSE CITY, MI49685-1560

API Well Number: 21-125-47612-03-00

Well Name: CITY OF DEARBORN 2-9 HD3 True Vertical Depth: 4119

Miscellaneous Action Date: 10/16/2019

Location	QT QT QT	Sec	Township	Range	Township Name	County	Feet From Section Line	Feet From DRLG Unit
SL:	NENENE	9	2N	7E	MILFORD	OAKLAND	140 N 120 E	
BHL:	NESENW	9	2N	7E	MILFORD	OAKLAND	1942 N 2250 W	617 N 920 W

Comment: Well is producing (HD3 well), production has been reported for 2019. Field inspection verified well is producing.

Michigan Department of
 Environment, Great Lakes, and Energy
 Oil, Gas, and Minerals Division
 Updated Permits
 11/18/2019 THRU 11/22/2019
EGLE

Permit Number Permittee Number Permittee Name

BOTTOM HOLE LOCATION CORRECTIONS:

61412 6040 NU ENERGY OPERATING INC
 PO BOX 1122
 GAYLORD, MI 49734 USA

API Well Number: 21-025-62002-01-00

Well Name: ROOT D3-11A

True Vertical Depth: 4442

Correction Date: 11/18/2019

Location	QT QT QT	Sec	Township	Range	Township Name	County	Feet From Section Line	Feet From DRLG Unit
SL:	SWSWSE	11	3S	4W	ALBION	CALHOUN	566 S 2035 E	
BHL:	NWSWSE	11	3S	4W	ALBION	CALHOUN	865 S 2198 E	460 N 462 W

61410 6498 WOLVERINE GAS AND OIL
 COMPANY OF MICHIGAN LLC
 ONE RIVERFRONT PLAZA
 55 CAMPAU, NW
 GRAND RAPIDS, MI 49503

API Well Number: 21-077-62017-01-00

Well Name: SCHAU 26-1A

True Vertical Depth: 3715

Correction Date: 11/18/2019

Location	QT QT QT	Sec	Township	Range	Township Name	County	Feet From Section Line	Feet From DRLG Unit
SL:	NESESE	26	3S	10W	PAVILION	KALAMAZOO	952 S 631 E	
BHL:	SESESE	26	3S	10W	PAVILION	KALAMAZOO	406 S 495 E	406 S 495 E