

Michigan Department of
Environment, Great Lakes, and Energy
Oil, Gas and Minerals Division

PERMIT APPLICATIONS

11/30/2020 THRU 12/4/2020



MICHIGAN DEPARTMENT OF
ENVIRONMENT, GREAT LAKES, AND ENERGY

Application Number

Date Received

Permittee
Number

Permittee
Name

Page 1

517 12/02/2020 70 TRENDWELL ENERGY CORPORATION
10 E BRIDGE ST STE 200

ROCKFORD, MI 49341

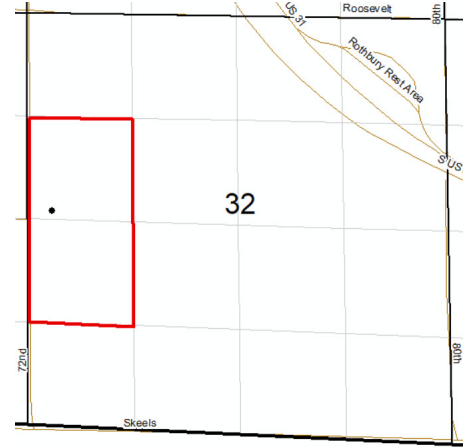

Prev Permit:

Well Name: WOLLER TRUST 1-32

Surface Owner: David & Blanche
Woller Trusts

Well Type: OIL

True Vertical Depth: 2250

Permit Type: Drill

Target Formation: TRAVERSE
LIMESTONE

H2S Present? No

Deepest Formation: DETROIT RIVER
ANHY

80-Acre R303 Drilling Unit, SW/4
NW/4, NW/4 SW/4 Sec 32

Location:	QT QT QT	Sec	Township	Range	Township Name	County	Feet From Section Line	Feet From DRLG Unit Line
SL:	SWSWNW	32	13N	17W	GRANT	OCEANA	2510 N 330 W	
BHL:	SWSWNW	32	13N	17W	GRANT	OCEANA	2510 N 330 W	1205 N 330 W

Michigan Department of
Environment, Great Lakes, and Energy
Oil, Gas and Minerals Division
Updated Permits
11/30/2020 THRU 12/4/2020



Permit Number Permittee Number Permittee Name

PLUGGING INSTRUCTIONS ISSUED:

58118 6559 TRIMONT ENERGY MICHIGAN LLC
1305 GRANDVIEW AVE, SUITE 450

PITTSBURGH, PA 15221

API Well Number: 21-055-38277-04-00

Well Name: PINWOOD SHORES & STATE 2- True Vertical Depth: 5933
2C HD1

Plug Inst. Issue Date: 12/1/2020

Location	QT QT QT	Sec	Township	Range	Township Name	County	Feet From Section Line	Feet From DRLG Unit
SL:	NENESE	2	26N	10W	EAST BAY	GRAND TRAVERSE	2244 S 145 E	
BHL:	NESWNE	2	26N	10W	EAST BAY	GRAND TRAVERSE	1729 N 1741 E	395 N 945 W

Comment: App to P&A expires on 6/30/21

58118 6559 TRIMONT ENERGY MICHIGAN LLC
1305 GRANDVIEW AVE, SUITE 450

PITTSBURGH, PA 15221

API Well Number: 21-055-38277-05-00

Well Name: PINWOOD SHORES & STATE 2- True Vertical Depth: 5959
2C HD2

Plug Inst. Issue Date: 12/1/2020

Location	QT QT QT	Sec	Township	Range	Township Name	County	Feet From Section Line	Feet From DRLG Unit
SL:	NENESE	2	26N	10W	EAST BAY	GRAND TRAVERSE	2244 S 145 E	
BHL:	SESWNE	2	26N	10W	EAST BAY	GRAND TRAVERSE	2103 N 1940 E	573 S 742 W

Comment: App to P&A expires on 6/30/21

Michigan Department of
Environment, Great Lakes, and Energy
Oil, Gas and Minerals Division
Updated Permits
11/30/2020 THRU 12/4/2020



Permit Number Permittee Number Permittee Name

RECORD OF WELL PLUGGING:

17907 491 CONSUMERS ENERGY CO

1945 W PARNALL RD
JACKSON, MI 49201

API Well Number: 21-113-17907-00-00

Well Name: M G S C 173

Plugging Date: 10/8/2020

Location	QT QT QT	Sec	Township	Range	Township Name	County	Feet From Section Line	Feet From DRLG Unit
SL:	CSSESE	16	21N	7W	RIVERSIDE	MISSAUKEE	610 S 660 E	
BHL:	CSSESE	16	21N	7W	RIVERSIDE	MISSAUKEE	610 S 660 E	

24077 491 CONSUMERS ENERGY CO

1945 W PARNALL RD
JACKSON, MI 49201

API Well Number: 21-113-24077-00-00

Well Name: MICHIGAN GAS STORAGE CO
180

Plugging Date: 9/25/2020

Location	QT QT QT	Sec	Township	Range	Township Name	County	Feet From Section Line	Feet From DRLG Unit
SL:	NWNWNW	16	21N	7W	RIVERSIDE	MISSAUKEE	60 N 60 W	
BHL:	NWNWNW	16	21N	7W	RIVERSIDE	MISSAUKEE	60 N 60 W	

Michigan Department of
 Environment, Great Lakes, and Energy
 Oil, Gas and Minerals Division
 Updated Permits
 11/30/2020 THRU 12/4/2020



Permit Number Permittee Number Permittee Name

25450 491 CONSUMERS ENERGY CO
 1945 W PARNALL RD
 JACKSON, MI 49201

API Well Number: 21-113-25450-00-00

Well Name: ZUIDERVEEN, H M & DEBREE,
 JOHANNA 193

Plugging Date: 10/8/2020

Location	QT QT QT	Sec	Township	Range	Township Name	County	Feet From Section Line	Feet From DRLG Unit
SL:	NWSWNW	19	21N	6W	CLAM UNION	MISSAUKEE	990 S 330 W	
BHL:	NWSWNW	19	21N	6W	CLAM UNION	MISSAUKEE	990 S 330 W	

25994 491 CONSUMERS ENERGY CO
 1945 W PARNALL RD
 JACKSON, MI 49201

API Well Number: 21-113-25994-00-00

Well Name: KASPRIAK, FREDERICK 197

Plugging Date: 9/25/2020

Location	QT QT QT	Sec	Township	Range	Township Name	County	Feet From Section Line	Feet From DRLG Unit
SL:	N2NENW	8	21N	7W	RIVERSIDE	MISSAUKEE	145 N 660 E	
BHL:	N2NENW	8	21N	7W	RIVERSIDE	MISSAUKEE	145 N 660 E	

Michigan Department of
 Environment, Great Lakes, and Energy
 Oil, Gas and Minerals Division
 Updated Permits
 11/30/2020 THRU 12/4/2020



Permit Number	Permittee Number	Permittee Name
30118	25	DELTA OIL CO INC125 WINDSOR DR STE 101 OAK BROOK, IL 60523

API Well Number: 21-119-30058-01-00

Well Name: MARIS, STELLA 1-29A

True Vertical Depth: 4939

Plugging Date: 11/5/2020

Location	QT QT QT	Sec	Township	Range	Township Name	County	Feet From Section Line	Feet From DRLG Unit
SL:	NENWSW	29	32N	1E	MONTMORENCY	MONTMORENCY	658 N 699 W	
BHL:	NENWSW	29	32N	1E	MONTMORENCY	MONTMORENCY	495 N 1142 W	495 N 1142 W



Michigan Department of
Environment, Great Lakes, and Energy
Oil, Gas and Minerals Division
Updated Permits
11/30/2020 THRU 12/4/2020



Permit Number Permittee Number Permittee Name

3978 2545 UNION OIL CO

2210 W. PINE RIVER RD
BRECKENRIDGE, MI
48615

API Well Number: 21-073-03978-00-00

Well Name: LATHAM HEIRS 1

Plugging Date: 5/29/2020

Location	QT QT QT	Sec	Township	Range	Township Name	County	Feet From Section Line	Feet From DRLG Unit
SL:	NEESE	32	15N	6W	SHERMAN	ISABELLA	990 S 330 E	
BHL:	NEESE	32	15N	6W	SHERMAN	ISABELLA		

45202 5280 JORDAN DEVELOPMENT COMPANY
LLC

1503 GARFIELD RD NORTH
TRAVERSE CITY, MI 49696

API Well Number: 21-137-45202-00-00

Well Name: SCHROEDER A3-16 SWD

Plugging Date: 11/20/2020

Location	QT QT QT	Sec	Township	Range	Township Name	County	Feet From Section Line	Feet From DRLG Unit
SL:	NWNWNE	16	30N	1W	CHARLTON	OTSEGO	250 N 150 W	
BHL:	NWNWNE	16	30N	1W	CHARLTON	OTSEGO		

Michigan Department of
Environment, Great Lakes, and Energy
Oil, Gas and Minerals Division
Updated Permits
11/30/2020 THRU 12/4/2020



Permit Number Permittee Number Permittee Name

45203 5280 JORDAN DEVELOPMENT COMPANY
LLC

1503 GARFIELD RD NORTH
TRAVERSE CITY, MI 49696

API Well Number: 21-137-45203-00-00

Well Name: SCHROEDER 16-8

Plugging Date: 11/20/2020

Location	QT QT QT	Sec	Township	Range	Township Name	County	Feet From Section Line	Feet From DRLG Unit
SL:	NWSESE	8	30N	1W	CHARLTON	OTSEGO	820 S 960 E	510 N 370 W
BHL:	NWSESE	8	30N	1W	CHARLTON	OTSEGO		

45204 5280 JORDAN DEVELOPMENT COMPANY
LLC

1503 GARFIELD RD NORTH
TRAVERSE CITY, MI 49696

API Well Number: 21-137-45204-00-00

Well Name: SCHROEDER 10-8

Plugging Date: 11/12/2020

Location	QT QT QT	Sec	Township	Range	Township Name	County	Feet From Section Line	Feet From DRLG Unit
SL:	NWNWSE	8	30N	1W	CHARLTON	OTSEGO	670 N 340 W	670 N 340 W
BHL:	NWNWSE	8	30N	1W	CHARLTON	OTSEGO		

Michigan Department of
Environment, Great Lakes, and Energy
Oil, Gas and Minerals Division
Updated Permits
11/30/2020 THRU 12/4/2020



Permit Number Permittee Number Permittee Name

45205 5280 JORDAN DEVELOPMENT COMPANY
LLC

1503 GARFIELD RD NORTH
TRAVERSE CITY, MI 49696

API Well Number: 21-137-45205-00-00

Well Name: SCHROEDER 15-8

Plugging Date: 11/12/2020

Location	QT QT QT	Sec	Township	Range	Township Name	County	Feet From Section Line	Feet From DRLG Unit
SL:	NWSWSE	8	30N	1W	CHARLTON	OTSEGO	770 S 388 W	550 N 388 W
BHL:	NWSWSE	8	30N	1W	CHARLTON	OTSEGO		

45206 5280 JORDAN DEVELOPMENT COMPANY
LLC

1503 GARFIELD RD NORTH
TRAVERSE CITY, MI 49696

API Well Number: 21-137-45206-00-00

Well Name: SCHROEDER 9-8

Plugging Date: 11/12/2020

Location	QT QT QT	Sec	Township	Range	Township Name	County	Feet From Section Line	Feet From DRLG Unit
SL:	NENESE	8	30N	1W	CHARLTON	OTSEGO	650 N 520 E	650 N 520 E
BHL:	NENESE	8	30N	1W	CHARLTON	OTSEGO		

Michigan Department of
Environment, Great Lakes, and Energy
Oil, Gas and Minerals Division
Updated Permits
11/30/2020 THRU 12/4/2020



Permit Number Permittee Number Permittee Name Page 8

45207 5280 JORDAN DEVELOPMENT COMPANY
LLC

1503 GARFIELD RD NORTH
TRAVERSE CITY, MI 49696

API Well Number: 21-137-45207-00-00

Well Name: SCHROEDER 1-16

Plugging Date: 11/12/2020

Location	QT QT QT	Sec	Township	Range	Township Name	County	Feet From Section Line	Feet From DRLG Unit
SL:	SWNE	16	30N	1W	CHARLTON	OTSEGO	930 N 970 E	380 S 350 W
BHL:	SWNE	16	30N	1W	CHARLTON	OTSEGO		

45208 5280 JORDAN DEVELOPMENT COMPANY
LLC

1503 GARFIELD RD NORTH
TRAVERSE CITY, MI 49696

API Well Number: 21-137-45208-00-00

Well Name: SCHROEDER 4-8

Plugging Date: 11/9/2020

Location	QT QT QT	Sec	Township	Range	Township Name	County	Feet From Section Line	Feet From DRLG Unit
SL:	SWNWNW	8	30N	1W	CHARLTON	OTSEGO	784 N 330 W	565 S 330 W
BHL:	SWNWNW	8	30N	1W	CHARLTON	OTSEGO		

Michigan Department of
Environment, Great Lakes, and Energy
Oil, Gas and Minerals Division
Updated Permits
11/30/2020 THRU 12/4/2020



Permit Number Permittee Number Permittee Name

45209 5280 JORDAN DEVELOPMENT COMPANY
LLC

1503 GARFIELD RD NORTH
TRAVERSE CITY, MI 49696

API Well Number: 21-137-45209-00-00

Well Name: SCHROEDER 13-9

Plugging Date: 11/20/2020

Location	QT QT QT	Sec	Township	Range	Township Name	County	Feet From Section Line	Feet From DRLG Unit
SL:	SWSWSW	9	30N	1W	CHARLTON	OTSEGO	404 S 340 W	404 S 340 W
BHL:	SWSWSW	9	30N	1W	CHARLTON	OTSEGO		

45210 5280 JORDAN DEVELOPMENT COMPANY
LLC

1503 GARFIELD RD NORTH
TRAVERSE CITY, MI 49696

API Well Number: 21-137-45210-00-00

Well Name: SCHROEDER 6-9

Plugging Date: 11/9/2020

Location	QT QT QT	Sec	Township	Range	Township Name	County	Feet From Section Line	Feet From DRLG Unit
SL:	NESENW	9	30N	1W	CHARLTON	OTSEGO	700 S 350 E	620 N 350 E
BHL:	NESENW	9	30N	1W	CHARLTON	OTSEGO		

Michigan Department of
Environment, Great Lakes, and Energy
Oil, Gas and Minerals Division
Updated Permits
11/30/2020 THRU 12/4/2020



Permit Number Permittee Number Permittee Name

45212 5280 JORDAN DEVELOPMENT COMPANY
LLC

1503 GARFIELD RD NORTH
TRAVERSE CITY, MI 49696

API Well Number: 21-137-45212-00-00

Well Name: SCHROEDER 4-9

Plugging Date: 11/12/2020

Location	QT QT QT	Sec	Township	Range	Township Name	County	Feet From Section Line	Feet From DRLG Unit
SL:	NWNWNW	9	30N	1W	CHARLTON	OTSEGO	330 N 458 W	330 N 458 W
BHL:	NWNWNW	9	30N	1W	CHARLTON	OTSEGO		

45216 5280 JORDAN DEVELOPMENT COMPANY
LLC

1503 GARFIELD RD NORTH
TRAVERSE CITY, MI 49696

API Well Number: 21-137-45216-00-00

Well Name: SCHROEDER 11-9

Plugging Date: 11/9/2020

Location	QT QT QT	Sec	Township	Range	Township Name	County	Feet From Section Line	Feet From DRLG Unit
SL:	NENESW	9	30N	1W	CHARLTON	OTSEGO	460 N 490 E	460 N 490 E
BHL:	NENESW	9	30N	1W	CHARLTON	OTSEGO		

Michigan Department of
Environment, Great Lakes, and Energy
Oil, Gas and Minerals Division
Updated Permits
11/30/2020 THRU 12/4/2020



Permit Number Permittee Number Permittee Name

50257 6312 ARBOR OPERATING LLC
333 West Grandview Parkway
Suite 401
TRAVERSE CITY, MI 49684

API Well Number: 21-137-50257-00-00

Well Name: SMOLARZ 12-33

Plugging Date: 9/24/2020

Location	QT QT QT	Sec	Township	Range	Township Name	County	Feet From Section Line	Feet From DRLG Unit
SL:	SWNWSW	33	32N	3W	CORWITH	OTSEGO	969 N 413 W	969 N 413 W
BHL:	SWNWSW	33	32N	3W	CORWITH	OTSEGO		

54158 6312 ARBOR OPERATING LLC
333 West Grandview Parkway
Suite 401
TRAVERSE CITY, MI 49684

API Well Number: 21-137-54158-00-00

Well Name: HIGLEY B1-32

Plugging Date: 8/14/2020

Location	QT QT QT	Sec	Township	Range	Township Name	County	Feet From Section Line	Feet From DRLG Unit
SL:	SESWNW	32	32N	3W	CORWITH	OTSEGO	2320 N 960 W	340 S 960 W
BHL:	SESWNW	32	32N	3W	CORWITH	OTSEGO		

Michigan Department of
Environment, Great Lakes, and Energy
Oil, Gas and Minerals Division
Updated Permits
11/30/2020 THRU 12/4/2020



Permit Number Permittee Number Permittee Name

54159 6312 ARBOR OPERATING LLC
333 West Grandview Parkway
Suite 401
TRAVERSE CITY, MI 49684

API Well Number: 21-137-54159-00-00

Well Name: GOFF A2-32

Plugging Date: 8/12/2020

Location	QT QT QT	Sec	Township	Range	Township Name	County	Feet From Section Line	Feet From DRLG Unit
SL:	NWNENW	32	32N	3W	CORWITH	OTSEGO	402 N 1643 W	402 N 917 E
BHL:	NWNENW	32	32N	3W	CORWITH	OTSEGO		

54160 6312 ARBOR OPERATING LLC
333 West Grandview Parkway
Suite 401
TRAVERSE CITY, MI 49684

API Well Number: 21-137-54160-00-00

Well Name: TOMASKI B3-32

Plugging Date: 8/10/2020

Location	QT QT QT	Sec	Township	Range	Township Name	County	Feet From Section Line	Feet From DRLG Unit
SL:	NWSWNE	32	32N	3W	CORWITH	OTSEGO	1769 N 2233 E	884 S 388 W
BHL:	NWSWNE	32	32N	3W	CORWITH	OTSEGO	1769 N 2233 E	884 S 388 W

Michigan Department of
 Environment, Great Lakes, and Energy
 Oil, Gas and Minerals Division
 Updated Permits
 11/30/2020 THRU 12/4/2020



Permit Number Permittee Number Permittee Name

54161 6312 ARBOR OPERATING LLC
 333 West Grandview Parkway
 Suite 401
 TRAVERSE CITY, MI 49684

API Well Number: 21-137-54161-00-00

Well Name: SMOLARZ C2-32

Plugging Date: 8/24/2020

Location	QT QT QT	Sec	Township	Range	Township Name	County	Feet From Section Line	Feet From DRLG Unit
SL:	NWNESW	32	32N	3W	CORWITH	OTSEGO	2087 S 1872 W	578 N 556 W
BHL:	NWNESW	32	32N	3W	CORWITH	OTSEGO	2087 S 1872 W	578 N 556 W

54162 6312 ARBOR OPERATING LLC
 333 West Grandview Parkway
 Suite 401
 TRAVERSE CITY, MI 49684

API Well Number: 21-137-54162-00-00

Well Name: SMOLARZ D1-32

Plugging Date: 8/18/2020

Location	QT QT QT	Sec	Township	Range	Township Name	County	Feet From Section Line	Feet From DRLG Unit
SL:	NWSWSW	32	32N	3W	CORWITH	OTSEGO	1216 S 345 W	1216 S 345 W
BHL:	NWSWSW	32	32N	3W	CORWITH	OTSEGO	1216 S 345 W	1216 S 345 W

Michigan Department of
Environment, Great Lakes, and Energy
Oil, Gas and Minerals Division
Updated Permits
11/30/2020 THRU 12/4/2020



Permit Number Permittee Number Permittee Name

54163 6312 ARBOR OPERATING LLC
333 West Grandview Parkway
Suite 401
TRAVERSE CITY, MI 49684

API Well Number: 21-137-54163-00-00

Well Name: SMOLARZ B1-33

Plugging Date: 9/22/2020

Location	QT QT QT	Sec	Township	Range	Township Name	County	Feet From Section Line	Feet From DRLG Unit
SL:	NWSWNW	33	32N	3W	CORWITH	OTSEGO	1958 N 351 W	636 N 351 W
BHL:	NWSWNW	33	32N	3W	CORWITH	OTSEGO	1958 N 351 W	636 N 351 W

54164 6312 ARBOR OPERATING LLC
333 West Grandview Parkway
Suite 401
TRAVERSE CITY, MI 49684

API Well Number: 21-137-54164-00-00

Well Name: SMOLARZ D3-32

Plugging Date: 9/18/2020

Location	QT QT QT	Sec	Township	Range	Township Name	County	Feet From Section Line	Feet From DRLG Unit
SL:	SWSWSE	32	32N	3W	CORWITH	OTSEGO	603 S 2299 E	603 S 343 W
BHL:	SWSWSE	32	32N	3W	CORWITH	OTSEGO	603 S 2299 E	603 S 343 W

Michigan Department of
Environment, Great Lakes, and Energy
Oil, Gas and Minerals Division
Updated Permits
11/30/2020 THRU 12/4/2020



Permit Number Permittee Number Permittee Name

54166 6312 ARBOR OPERATING LLC
333 West Grandview Parkway
Suite 401
TRAVERSE CITY, MI 49684

API Well Number: 21-137-54166-00-00

Well Name: SMOLARZ C4-32

Plugging Date: 9/30/2020

Location	QT QT QT	Sec	Township	Range	Township Name	County	Feet From Section Line	Feet From DRLG Unit
SL:	SWNESE	32	32N	3W	CORWITH	OTSEGO	1816 S 757 E	493 S 757 E
BHL:	SWNESE	32	32N	3W	CORWITH	OTSEGO	1816 S 757 E	493 S 757 E

54546 6312 ARBOR OPERATING LLC
333 West Grandview Parkway
Suite 401
TRAVERSE CITY, MI 49684

API Well Number: 21-137-54546-00-00

Well Name: HANNAN C2-28

Plugging Date: 7/17/2020

Location	QT QT QT	Sec	Township	Range	Township Name	County	Feet From Section Line	Feet From DRLG Unit
SL:	SWNESW	28	32N	3W	CORWITH	OTSEGO	1650 S 1895 W	335 S 768 E
BHL:	SWNESW	28	32N	3W	CORWITH	OTSEGO	1650 S 1895 W	335 S 768 E

Michigan Department of
Environment, Great Lakes, and Energy
Oil, Gas and Minerals Division
Updated Permits
11/30/2020 THRU 12/4/2020



Permit Number Permittee Number Permittee Name

54682 6312 ARBOR OPERATING LLC
333 West Grandview Parkway
Suite 401
TRAVERSE CITY, MI 49684

API Well Number: 21-137-54682-00-00

Well Name: FLESHER D1-28

Plugging Date: 8/4/2020

Location	QT QT QT	Sec	Township	Range	Township Name	County	Feet From Section Line	Feet From DRLG Unit
SL:	SESWSW	28	32N	3W	CORWITH	OTSEGO	337 S 1151 W	337 S 1151 W
BHL:	SESWSW	28	32N	3W	CORWITH	OTSEGO	337 S 1151 W	337 S 1151 W

54786 6312 ARBOR OPERATING LLC
333 West Grandview Parkway
Suite 401
TRAVERSE CITY, MI 49684

API Well Number: 21-137-54786-00-00

Well Name: HALL A4-32

Plugging Date: 8/6/2020

Location	QT QT QT	Sec	Township	Range	Township Name	County	Feet From Section Line	Feet From DRLG Unit
SL:	SWNE NE	32	32N	3W	CORWITH	OTSEGO	1200 N 728 E	1200 N 579 W
BHL:	SWNE NE	32	32N	3W	CORWITH	OTSEGO		

Michigan Department of
 Environment, Great Lakes, and Energy
 Oil, Gas and Minerals Division
 Updated Permits
 11/30/2020 THRU 12/4/2020



Permit Number Permittee Number Permittee Name

54787 6312 ARBOR OPERATING LLC
 333 West Grandview Parkway
 Suite 401
 TRAVERSE CITY, MI 49684

API Well Number: 21-137-54787-00-00

Well Name: PHELPS A2-33

Plugging Date: 7/15/2020

Location	QT QT QT	Sec	Township	Range	Township Name	County	Feet From Section Line	Feet From DRLG Unit
SL:	SENENW	33	32N	3W	CORWITH	OTSEGO	801 N 2316 W	801 N 341 E
BHL:	SENENW	33	32N	3W	CORWITH	OTSEGO	801 N 2316 W	801 N 341 E

54938 6312 ARBOR OPERATING LLC
 333 West Grandview Parkway
 Suite 401
 TRAVERSE CITY, MI 49684

API Well Number: 21-137-54938-00-00

Well Name: STATE CORWITH & JOZWIAK D2
 -33

Plugging Date: 10/5/2020

Location	QT QT QT	Sec	Township	Range	Township Name	County	Feet From Section Line	Feet From DRLG Unit
SL:	SWSESW	33	32N	3W	CORWITH	OTSEGO	464 S 1725 W	464 S 412 W
BHL:	SWSESW	33	32N	3W	CORWITH	OTSEGO		

Michigan Department of
Environment, Great Lakes, and Energy
Oil, Gas and Minerals Division
Updated Permits
11/30/2020 THRU 12/4/2020



Permit Number Permittee Number Permittee Name

54939 6312 ARBOR OPERATING LLC
333 West Grandview Parkway
Suite 401
TRAVERSE CITY, MI 49684

API Well Number: 21-137-54939-00-00

Well Name: STATE CORWITH &
PACZKOWSKI C3-33

Plugging Date: 10/7/2020

Location	QT QT QT	Sec	Township	Range	Township Name	County	Feet From Section Line	Feet From DRLG Unit
SL:	NWNWSE	33	32N	3W	CORWITH	OTSEGO	2251 S 2303 E	385 N 340 W
BHL:	NWNWSE	33	32N	3W	CORWITH	OTSEGO		

55744 6312 ARBOR OPERATING LLC
333 West Grandview Parkway
Suite 401
TRAVERSE CITY, MI 49684

API Well Number: 21-137-55744-00-00

Well Name: JOZWIAK A2-5

Plugging Date: 8/20/2020

Location	QT QT QT	Sec	Township	Range	Township Name	County	Feet From Section Line	Feet From DRLG Unit
SL:	NWNENW	5	31N	3W	LIVINGSTON	OTSEGO	628 N 1858 W	628 N 784 E
BHL:	NWNENW	5	31N	3W	LIVINGSTON	OTSEGO	628 N 1858 W	628 N 784 E

Michigan Department of
 Environment, Great Lakes, and Energy
 Oil, Gas and Minerals Division
 Updated Permits
 11/30/2020 THRU 12/4/2020



Permit Number Permittee Number Permittee Name

60098 5312 PAXTON RESOURCES LLC
 132 N OTSEGO AVE
 GAYLORD, MI 49735

API Well Number: 21-161-60098-00-00

Well Name: DWYER 1-21

Plugging Date: 10/20/2020

Location	QT QT QT	Sec	Township	Range	Township Name	County	Feet From Section Line	Feet From DRLG Unit
SL:	NESENE	21	4S	5E	SALINE	WASHTENAW	1637 N 332 E	345 S 332 E
BHL:	NESENE	21	4S	5E	SALINE	WASHTENAW		



Michigan Department of
Environment, Great Lakes, and Energy
Oil, Gas and Minerals Division
Updated Permits
11/30/2020 THRU 12/4/2020



Permit Number Permittee Number Permittee Name

APPLICATIONS TO CHANGE WELL STATUS:

14325 491 CONSUMERS ENERGY CO

1945 W PARNALL RD
JACKSON, MI 49201

API Well Number: 21-035-14325-00-00

Well Name: MICHIGAN GAS STORAGE CO
398

Approval Date: 12/4/2020

Location	QT QT QT	Sec	Township	Range	Township Name	County	Feet From Section Line	Feet From DRLG Unit
SL:	CNNENW	32	20N	6W	WINTERFIELD	CLARE	660 N 660 E	
BHL:	CNNENW	32	20N	6W	WINTERFIELD	CLARE	660 N 660 E	

Proposed Rework: Temporarily Abandoned

Comment: ACOWS for TA expires on 12/4/21

20528 491 CONSUMERS ENERGY CO

1945 W PARNALL RD
JACKSON, MI 49201

API Well Number: 21-005-20528-00-00

Well Name: AVERY; VANDER KOLK;
KOLLEN; BOEVE, G T 1

Approval Date: 11/24/2020

Location	QT QT QT	Sec	Township	Range	Township Name	County	Feet From Section Line	Feet From DRLG Unit
SL:	CNSE	5	4N	14W	OVERISEL	ALLEGAN	1320 N 1320 E	
BHL:		5	4N	14W	OVERISEL	ALLEGAN	1320 N 1320 E	

Proposed Rework: Temporarily Abandoned

Comment: ACOWS for TA expires on 3/31/22

Michigan Department of
Environment, Great Lakes, and Energy
Oil, Gas and Minerals Division
Updated Permits
11/30/2020 THRU 12/4/2020



Permit Number Permittee Number Permittee Name

8150 491 CONSUMERS ENERGY CO

1945 W PARNALL RD
JACKSON, MI 49201

API Well Number: 21-133-08150-00-00

Well Name: MICH GAS STORAGE 547

Approval Date: 12/2/2020

Location	QT QT QT	Sec	Township	Range	Township Name	County	Feet From Section Line	Feet From DRLG Unit
SL:	CNNE	1	19N	7W	MIDDLE BRANCH	OSCEOLA	1320 N 1320 W	
BHL:		1	19N	7W	MIDDLE BRANCH	OSCEOLA		

Proposed Rework: Temporarily Abandoned

Comment: ACOWS for TA expires on 12/2/21.

8158 491 CONSUMERS ENERGY CO

1945 W PARNALL RD
JACKSON, MI 49201

API Well Number: 21-133-08158-00-00

Well Name: MICH GAS STORAGE 548

Approval Date: 12/2/2020

Location	QT QT QT	Sec	Township	Range	Township Name	County	Feet From Section Line	Feet From DRLG Unit
SL:	CNSW	36	20N	7W	MARION	OSCEOLA	1320 N 1320 W	
BHL:		36	20N	7W	MARION	OSCEOLA		

Proposed Rework: Temporarily Abandoned

Comment: ACOWS for TA expires on 12/2/21.

Michigan Department of
Environment, Great Lakes, and Energy
Oil, Gas and Minerals Division
Updated Permits
11/30/2020 THRU 12/4/2020



Permit Number Permittee Number Permittee Name

RECORD OF CHANGE OF WELL STATUS:

10233 491 CONSUMERS ENERGY CO

1945 W PARNALL RD
JACKSON, MI 49201

API Well Number: 21-035-10233-00-00

Well Name: MICH GAS STORAGE 708

Change Date: 8/24/2017

Location	QT QT QT	Sec	Township	Range	Township Name	County	Feet From Section Line	Feet From DRLG Unit
SL:	CNSW	1	20N	6W	WINTERFIELD	CLARE	1320 S 1320 W	
BHL:		1	20N	6W	WINTERFIELD	CLARE		

Proposed Rework: Reworked to Underreamed Open Hole

Comment: Reworked to clean well, underream, and return well to service.

10234 491 CONSUMERS ENERGY CO

1945 W PARNALL RD
JACKSON, MI 49201

API Well Number: 21-035-10234-00-00

Well Name: MICH GAS STORAGE 709

Change Date: 9/22/2017

Location	QT QT QT	Sec	Township	Range	Township Name	County	Feet From Section Line	Feet From DRLG Unit
SL:	CNSE	7	20N	5W	SUMMERFIELD	CLARE	1320 S 1320 W	
BHL:		7	20N	5W	SUMMERFIELD	CLARE		

Proposed Rework: Reworked to Underreamed Open Hole

Comment: Reworked to clean hole, underream, and return well to service.

Michigan Department of
Environment, Great Lakes, and Energy
Oil, Gas and Minerals Division
Updated Permits
11/30/2020 THRU 12/4/2020



Permit Number Permittee Number Permittee Name

10763 491 CONSUMERS ENERGY CO
1945 W PARNALL RD
JACKSON, MI 49201

API Well Number: 21-035-10763-00-00

Well Name: MICH GAS STORAGE 724

Change Date: 9/11/2017

Location	QT QT QT	Sec	Township	Range	Township Name	County	Feet From Section Line	Feet From DRLG Unit
SL:	CNNE	11	20N	6W	WINTERFIELD	CLARE	1320 S 1320 W	
BHL:		11	20N	6W	WINTERFIELD	CLARE		

Proposed Rework: Reworked to Underreamed Open Hole

Comment: Reworked to clean well, log, underream, and return well to service.

12991 491 CONSUMERS ENERGY CO
1945 W PARNALL RD
JACKSON, MI 49201

API Well Number: 21-035-12991-00-00

Well Name: MICHIGAN GAS STORAGE CO
244

Change Date: 10/5/2017

Location	QT QT QT	Sec	Township	Range	Township Name	County	Feet From Section Line	Feet From DRLG Unit
SL:	CNNENW	17	20N	5W	SUMMERFIELD	CLARE	660 N 660 E	
BHL:	CNNENW	17	20N	5W	SUMMERFIELD	CLARE	660 N 660 E	

Proposed Rework: Reworked to Underreamed Open Hole

Comment: Reworked to clean well, log, underream, and return well to service.

Michigan Department of
Environment, Great Lakes, and Energy
Oil, Gas and Minerals Division
Updated Permits
11/30/2020 THRU 12/4/2020



Permit Number Permittee Number Permittee Name

12993 491 CONSUMERS ENERGY CO
1945 W PARNALL RD
JACKSON, MI 49201

API Well Number: 21-035-12993-00-00

Well Name: MICHIGAN GAS STORAGE CO
248

Change Date: 10/4/2017

Location	QT QT QT	Sec	Township	Range	Township Name	County	Feet From Section Line	Feet From DRLG Unit
SL:	CNSESE	7	20N	5W	SUMMERFIELD	CLARE	660 S 660 E	
BHL:	CNSESE	7	20N	5W	SUMMERFIELD	CLARE	660 S 660 E	

Proposed Rework: Reworked to Underreamed Open Hole

Comment: Reworked to clean well, log, underream, and return well to service.

12995 491 CONSUMERS ENERGY CO
1945 W PARNALL RD
JACKSON, MI 49201

API Well Number: 21-035-12995-00-00

Well Name: MICHIGAN GAS STORAGE CO
250

Change Date: 10/20/2017

Location	QT QT QT	Sec	Township	Range	Township Name	County	Feet From Section Line	Feet From DRLG Unit
SL:	CNNWSW	6	20N	5W	SUMMERFIELD	CLARE	660 N 660 W	
BHL:	CNNWSW	6	20N	5W	SUMMERFIELD	CLARE	660 N 660 W	

Proposed Rework: Reworked to Underreamed Open Hole

Comment: Reworked to clean well, log, underream, and return well to service.

Michigan Department of
Environment, Great Lakes, and Energy
Oil, Gas and Minerals Division
Updated Permits
11/30/2020 THRU 12/4/2020



Permit Number Permittee Number Permittee Name

12998 491 CONSUMERS ENERGY CO
1945 W PARNALL RD
JACKSON, MI 49201

API Well Number: 21-035-12998-00-00

Well Name: MICHIGAN GAS STORAGE CO
253

Change Date: 10/11/2017

Location	QT QT QT	Sec	Township	Range	Township Name	County	Feet From Section Line	Feet From DRLG Unit
SL:	CNNWNE	12	20N	6W	WINTERFIELD	CLARE	660 N 660 W	
BHL:	CNNWNE	12	20N	6W	WINTERFIELD	CLARE	660 N 660 W	

Proposed Rework: Reworked to Underreamed Open Hole

Comment: Reworked to clean well, underream, and return well to service.

13085 491 CONSUMERS ENERGY CO
1945 W PARNALL RD
JACKSON, MI 49201

API Well Number: 21-035-13085-00-00

Well Name: MICHIGAN GAS STORAGE CO
255

Change Date: 12/14/2017

Location	QT QT QT	Sec	Township	Range	Township Name	County	Feet From Section Line	Feet From DRLG Unit
SL:	CNNESW	16	20N	5W	SUMMERFIELD	CLARE	660 N 660 E	
BHL:	CNNESW	16	20N	5W	SUMMERFIELD	CLARE	660 N 660 E	

Proposed Rework: Reworked to Underreamed Open Hole

Comment: Reworked to clean well, log, underream, and return well to service.

Michigan Department of
Environment, Great Lakes, and Energy
Oil, Gas and Minerals Division
Updated Permits
11/30/2020 THRU 12/4/2020



Permit Number Permittee Number Permittee Name

13086 491 CONSUMERS ENERGY CO
1945 W PARNALL RD
JACKSON, MI 49201

API Well Number: 21-035-13086-00-00

Well Name: MICHIGAN GAS STORAGE CO
256

Change Date: 12/21/2017

Location	QT QT QT	Sec	Township	Range	Township Name	County	Feet From Section Line	Feet From DRLG Unit
SL:	CNNWSW	16	20N	5W	SUMMERFIELD	CLARE	660 N 760 W	
BHL:	CNNWSW	16	20N	5W	SUMMERFIELD	CLARE		

Proposed Rework: Reworked to Underreamed Open Hole

Comment: Reworked to clean well, log, underream, and return well to service.

13092 491 CONSUMERS ENERGY CO
1945 W PARNALL RD
JACKSON, MI 49201

API Well Number: 21-035-13092-00-00

Well Name: MICHIGAN GAS STORAGE CO
265

Change Date: 12/6/2017

Location	QT QT QT	Sec	Township	Range	Township Name	County	Feet From Section Line	Feet From DRLG Unit
SL:	CNSENE	3	20N	6W	WINTERFIELD	CLARE	660 S 660 E	
BHL:	CNSENE	3	20N	6W	WINTERFIELD	CLARE	660 S 660 E	

Proposed Rework: Reworked to Underreamed Open Hole

Comment: Reworked to clean well, log, underream, and return well to service.

Michigan Department of
Environment, Great Lakes, and Energy
Oil, Gas and Minerals Division
Updated Permits
11/30/2020 THRU 12/4/2020



Permit Number Permittee Number Permittee Name

13100 491 CONSUMERS ENERGY CO
1945 W PARNALL RD
JACKSON, MI 49201

API Well Number: 21-035-13100-00-00

Well Name: MICHIGAN GAS STORAGE CO
264

Change Date: 9/12/2017

Location	QT QT QT	Sec	Township	Range	Township Name	County	Feet From Section Line	Feet From DRLG Unit
SL:	CNSENE	2	20N	6W	WINTERFIELD	CLARE	660 S 660 E	
BHL:	CNSENE	2	20N	6W	WINTERFIELD	CLARE	660 S 660 E	

Proposed Rework: Reworked to Underreamed Open Hole

Comment: Reworked to clean well, log, underream, and return well to service.

13140 491 CONSUMERS ENERGY CO
1945 W PARNALL RD
JACKSON, MI 49201

API Well Number: 21-113-13140-00-00

Well Name: MICHIGAN GAS STORAGE CO
270

Change Date: 11/3/2017

Location	QT QT QT	Sec	Township	Range	Township Name	County	Feet From Section Line	Feet From DRLG Unit
SL:	CNSWSW	35	21N	6W	CLAM UNION	MISSAUKEE	820 S 660 W	
BHL:	CNSWSW	35	21N	6W	CLAM UNION	MISSAUKEE	820 S 660 W	

Proposed Rework: Reworked to Underreamed Open Hole

Comment: Reworked to clean well, log, underream, and return well to service.

Michigan Department of
Environment, Great Lakes, and Energy
Oil, Gas and Minerals Division
Updated Permits
11/30/2020 THRU 12/4/2020



Permit Number Permittee Number Permittee Name

13994 491 CONSUMERS ENERGY CO
1945 W PARNALL RD
JACKSON, MI 49201

API Well Number: 21-035-13994-00-00

Well Name: MICHIGAN GAS STORAGE
COMPANY 354

Change Date: 11/10/2017

Location	QT QT QT	Sec	Township	Range	Township Name	County	Feet From Section Line	Feet From DRLG Unit
SL:	CNSESE	1	20N	6W	WINTERFIELD	CLARE	660 S 660 E	
BHL:	CNSESE	1	20N	6W	WINTERFIELD	CLARE	660 S 660 E	

Proposed Rework: Reworked to Underreamed Open Hole

Comment: Reworked to clean well, log, underream, and return well to service.

13995 491 CONSUMERS ENERGY CO
1945 W PARNALL RD
JACKSON, MI 49201

API Well Number: 21-035-13995-00-00

Well Name: MICHIGAN GAS STORAGE CO
355

Change Date: 10/20/2017

Location	QT QT QT	Sec	Township	Range	Township Name	County	Feet From Section Line	Feet From DRLG Unit
SL:	CNNESE	1	20N	6W	WINTERFIELD	CLARE	660 N 660 E	
BHL:	CNNESE	1	20N	6W	WINTERFIELD	CLARE	660 N 660 E	

Proposed Rework: Reworked to Underreamed Open Hole

Comment: Reworked to clean well, log, underream, and return well to service.

Michigan Department of
Environment, Great Lakes, and Energy
Oil, Gas and Minerals Division
Updated Permits
11/30/2020 THRU 12/4/2020



Permit Number Permittee Number Permittee Name

13996 491 CONSUMERS ENERGY CO
1945 W PARNALL RD
JACKSON, MI 49201

API Well Number: 21-035-13996-00-00

Well Name: MICHIGAN GAS STORAGE CO
356

Change Date: 11/1/2017

Location	QT QT QT	Sec	Township	Range	Township Name	County	Feet From Section Line	Feet From DRLG Unit
SL:	CNSWNE	1	20N	6W	WINTERFIELD	CLARE	660 S 660 W	
BHL:	CNSWNE	1	20N	6W	WINTERFIELD	CLARE	660 S 660 W	

Proposed Rework: Reworked to Underreamed Open Hole

Comment: Reworked to clean well, log, underream, and return well to service.

13997 491 CONSUMERS ENERGY CO
1945 W PARNALL RD
JACKSON, MI 49201

API Well Number: 21-035-13997-00-00

Well Name: MICHIGAN GAS STORAGE CO
357

Change Date: 11/6/2017

Location	QT QT QT	Sec	Township	Range	Township Name	County	Feet From Section Line	Feet From DRLG Unit
SL:	CNNWSE	1	20N	6W	WINTERFIELD	CLARE	660 N 660 W	
BHL:	CNNWSE	1	20N	6W	WINTERFIELD	CLARE	660 N 660 W	

Proposed Rework: Reworked to Underreamed Open Hole

Comment: Reworked to clean well, log, underream, and return well to service.

Michigan Department of
Environment, Great Lakes, and Energy
Oil, Gas and Minerals Division
Updated Permits
11/30/2020 THRU 12/4/2020



Permit Number Permittee Number Permittee Name

13998 491 CONSUMERS ENERGY CO
1945 W PARNALL RD
JACKSON, MI 49201

API Well Number: 21-035-13998-00-00

Well Name: MICHIGAN GAS STORAGE
COMPANY 358

Change Date: 11/27/2017

Location	QT QT QT	Sec	Township	Range	Township Name	County	Feet From Section Line	Feet From DRLG Unit
SL:	CNSES	1	20N	6W	WINTERFIELD	CLARE	660 S 660 E	
BHL:	CNSES	1	20N	6W	WINTERFIELD	CLARE	660 S 660 E	

Proposed Rework: Reworked to Underreamed Open Hole

Comment: Reworked to clean well, log, underream, and return well to service.

13999 491 CONSUMERS ENERGY CO
1945 W PARNALL RD
JACKSON, MI 49201

API Well Number: 21-035-13999-00-00

Well Name: MICHIGAN GAS STORAGE CO
359

Change Date: 12/21/2017

Location	QT QT QT	Sec	Township	Range	Township Name	County	Feet From Section Line	Feet From DRLG Unit
SL:	CNNWS	1	20N	6W	WINTERFIELD	CLARE	660 N 660 W	
BHL:	CNNWS	1	20N	6W	WINTERFIELD	CLARE	660 N 660 W	

Proposed Rework: Reworked to Underreamed Open Hole

Comment: Reworked to clean well, log, underream, and return well to service.

Michigan Department of
Environment, Great Lakes, and Energy
Oil, Gas and Minerals Division
Updated Permits
11/30/2020 THRU 12/4/2020



Permit Number Permittee Number Permittee Name

14102 491 CONSUMERS ENERGY CO
1945 W PARNALL RD
JACKSON, MI 49201

API Well Number: 21-113-14102-00-00

Well Name: MICHIGAN GAS STORAGE CO
370

Change Date: 8/31/2017

Location	QT QT QT	Sec	Township	Range	Township Name	County	Feet From Section Line	Feet From DRLG Unit
SL:	CNNESE	35	21N	6W	CLAM UNION	MISSAUKEE	660 N 660 E	
BHL:	CNNESE	35	21N	6W	CLAM UNION	MISSAUKEE	660 N 660 E	

Proposed Rework: Reworked to Underreamed Open Hole

Comment: Reworked to clean hole, underream, and return well to service.

14873 491 CONSUMERS ENERGY CO
1945 W PARNALL RD
JACKSON, MI 49201

API Well Number: 21-035-14873-00-00

Well Name: MGSC 408

Change Date: 9/21/2017

Location	QT QT QT	Sec	Township	Range	Township Name	County	Feet From Section Line	Feet From DRLG Unit
SL:	CNSENE	7	20N	5W	SUMMERFIELD	CLARE	660 S 660 E	
BHL:	CNSENE	7	20N	5W	SUMMERFIELD	CLARE	660 S 660 E	

Proposed Rework: Reworked to Underreamed Open Hole

Comment: Reworked to clean, log, underream, and return well to service.

Michigan Department of
Environment, Great Lakes, and Energy
Oil, Gas and Minerals Division
Updated Permits
11/30/2020 THRU 12/4/2020



Permit Number Permittee Number Permittee Name

14926 491 CONSUMERS ENERGY CO
1945 W PARNALL RD
JACKSON, MI 49201

API Well Number: 21-035-14926-00-00

Well Name: MICH GAS STORAGE 420

Change Date: 8/14/2017

Location	QT QT QT	Sec	Township	Range	Township Name	County	Feet From Section Line	Feet From DRLG Unit
SL:	CNSENW	16	20N	5W	SUMMERFIELD	CLARE	660 S 660 E	
BHL:	CNSENW	16	20N	5W	SUMMERFIELD	CLARE	660 S 660 E	

Proposed Rework: Reworked to Underreamed Open Hole

Comment: Reworked to clean well, log, underream, and return well to service.

15908 491 CONSUMERS ENERGY CO
1945 W PARNALL RD
JACKSON, MI 49201

API Well Number: 21-035-15908-00-00

Well Name: MICHIGAN GAS STORAGE
COMPANY 453

Change Date: 9/12/2017

Location	QT QT QT	Sec	Township	Range	Township Name	County	Feet From Section Line	Feet From DRLG Unit
SL:	CNNENW	10	20N	6W	WINTERFIELD	CLARE	660 N 660 E	
BHL:	CNNENW	10	20N	6W	WINTERFIELD	CLARE	660 N 660 E	

Proposed Rework: Reworked to Underreamed Open Hole

Comment: Reworked to clean well, log, underream, and return well to service.

Michigan Department of
Environment, Great Lakes, and Energy
Oil, Gas and Minerals Division
Updated Permits
11/30/2020 THRU 12/4/2020



Permit Number Permittee Number Permittee Name

15926 491 CONSUMERS ENERGY CO
1945 W PARNALL RD
JACKSON, MI 49201

API Well Number: 21-035-15926-00-00

Well Name: MICHIGAN GAS STORAGE
COMPANY 464

Change Date: 8/16/2017

Location	QT QT QT	Sec	Township	Range	Township Name	County	Feet From Section Line	Feet From DRLG Unit
SL:	CNSWSE	5	20N	5W	SUMMERFIELD	CLARE	660 S 660 W	
BHL:	CNSWSE	5	20N	5W	SUMMERFIELD	CLARE	660 S 660 W	

Proposed Rework: Reworked to Underreamed Open Hole

Comment: Reworked to clean hole, log, underream, and return well to service.

20961 491 CONSUMERS ENERGY CO
1945 W PARNALL RD
JACKSON, MI 49201

API Well Number: 21-035-20961-00-00

Well Name: M G S C 937

Change Date: 10/11/2017

Location	QT QT QT	Sec	Township	Range	Township Name	County	Feet From Section Line	Feet From DRLG Unit
SL:	SESWNE	2	20N	6W	WINTERFIELD	CLARE	300 S 1220 W	
BHL:	SESWNE	2	20N	6W	WINTERFIELD	CLARE		

Proposed Rework: Reworked to Underreamed Open Hole

Comment: Reworked to clean well, log, underream, and return well to service.

Michigan Department of
 Environment, Great Lakes, and Energy
 Oil, Gas and Minerals Division
 Updated Permits
 11/30/2020 THRU 12/4/2020



Permit Number Permittee Number Permittee Name

9313 491 CONSUMERS ENERGY CO
 1945 W PARNALL RD
 JACKSON, MI 49201

API Well Number: 21-035-09313-00-00

Well Name: M G S C 729

Change Date: 9/18/2017

Location	QT QT QT	Sec	Township	Range	Township Name	County	Feet From Section Line	Feet From DRLG Unit
SL:	CNNE	3	20N	6W	WINTERFIELD	CLARE	1320 S 1320 W	
BHL:		3	20N	6W	WINTERFIELD	CLARE		

Proposed Rework: Reworked to Underreamed Open Hole

Comment: Reworked to clean hole, log, underream, and return well to service.



Michigan Department of
Environment, Great Lakes, and Energy
Oil, Gas and Minerals Division
Updated Permits
11/30/2020 THRU 12/4/2020



Permit Number Permittee Number Permittee Name

BOTTOM HOLE LOCATION CORRECTIONS:

59996 104 WEST BAY EXPLORATION
COMPANY

13685 S WEST BAYSHORE DR
TRAVERSE CITY, MI 49684

API Well Number: 21-075-59996-01-00

Well Name: WEST BAY 1-22 HD1 True Vertical Depth: 4237

Correction Date: 11/30/2020

Location	QT QT QT	Sec	Township	Range	Township Name	County	Feet From Section Line	Feet From DRLG Unit
SL:	NWSESW	22	4S	2E	NORVELL	JACKSON	750 S 1400 W	
BHL:	NWNESW	22	4S	2E	NORVELL	JACKSON	361 N 1695 W	361 N 938 E

60077 104 WEST BAY EXPLORATION
COMPANY

13685 S WEST BAYSHORE DR
TRAVERSE CITY, MI 49684

API Well Number: 21-075-60077-01-00

Well Name: HAYSTEAD 2-9 HD1 True Vertical Depth: 4172

Correction Date: 11/30/2020

Location	QT QT QT	Sec	Township	Range	Township Name	County	Feet From Section Line	Feet From DRLG Unit
SL:	NESENW	9	4S	2E	NORVELL	JACKSON	1650 N 2293 W	332 N 330 E
BHL:	SWNWNW	9	4S	2E	NORVELL	JACKSON	667 N 70 W	667 N 1382 W

Michigan Department of
 Environment, Great Lakes, and Energy
 Oil, Gas and Minerals Division
 Updated Permits
 11/30/2020 THRU 12/4/2020



Permit Number Permittee Number Permittee Name

TRANSFER OF OWNERSHIP:

46764 6361 RIVERSIDE ENERGY MICHIGAN LLC
 10691 EAST CARTER ROAD
 SUITE 201
 TRAVERSE CITY, MI 49684

API Well Number: 21-119-46764-00-00
 Well Name: LOCKWOOD LAKE RANCH A2-7
 Transfer Date: 12/3/2020
 Previous Owner: RIVIERA OPERATING LLC

Location	QT QT QT	Sec	Township	Range	Township Name	County	Feet From Section Line	Feet From DRLG Unit
SL:	SWNENW	7	29N	4E	RUST	MONTMORENCY	719 N 974 E	610 S 351 W
BHL:	SWNENW	7	29N	4E	RUST	MONTMORENCY		

47018 6361 RIVERSIDE ENERGY MICHIGAN LLC
 10691 EAST CARTER ROAD
 SUITE 201
 TRAVERSE CITY, MI 49684

API Well Number: 21-119-47018-00-00
 Well Name: STATE BRILEY C4-20
 Transfer Date: 12/3/2020
 Previous Owner: RIVIERA OPERATING LLC

Location	QT QT QT	Sec	Township	Range	Township Name	County	Feet From Section Line	Feet From DRLG Unit
SL:	NENESE	20	30N	2E	BRILEY	MONTMORENCY	330 N 330 E	300 N 330 E
BHL:	NENESE	20	30N	2E	BRILEY	MONTMORENCY		

Michigan Department of
Environment, Great Lakes, and Energy
Oil, Gas and Minerals Division
Updated Permits
11/30/2020 THRU 12/4/2020



Permit Number Permittee Number Permittee Name

47044 6361 RIVERSIDE ENERGY MICHIGAN LLC
10691 EAST CARTER ROAD
SUITE 201
TRAVERSE CITY, MI 49684

API Well Number: 21-119-47044-00-00

Well Name: STATE RUST B2-19

Transfer Date: 12/3/2020

Previous Owner: RIVIERA OPERATING LLC

Location	QT QT QT	Sec	Township	Range	Township Name	County	Feet From Section Line	Feet From DRLG Unit
SL:	SESENW	19	29N	4E	RUST	MONTMORENCY	498 S 372 E	498 S 372 E
BHL:	SESENW	19	29N	4E	RUST	MONTMORENCY		

47090 6361 RIVERSIDE ENERGY MICHIGAN LLC
10691 EAST CARTER ROAD
SUITE 201
TRAVERSE CITY, MI 49684

API Well Number: 21-119-47090-00-00

Well Name: STATE RUST C2-20

Transfer Date: 12/3/2020

Previous Owner: RIVIERA OPERATING LLC

Location	QT QT QT	Sec	Township	Range	Township Name	County	Feet From Section Line	Feet From DRLG Unit
SL:	SWNESW	20	29N	4E	RUST	MONTMORENCY	669 N 853 E	661 S 469 W
BHL:	SWNESW	20	29N	4E	RUST	MONTMORENCY		

Michigan Department of
Environment, Great Lakes, and Energy
Oil, Gas and Minerals Division
Updated Permits
11/30/2020 THRU 12/4/2020



Permit Number Permittee Number Permittee Name

47213 6361 RIVERSIDE ENERGY MICHIGAN LLC
10691 EAST CARTER ROAD
SUITE 201
TRAVERSE CITY, MI 49684

API Well Number: 21-119-47213-00-00

Well Name: STATE RUST A1-30

Transfer Date: 12/3/2020

Previous Owner: RIVIERA OPERATING LLC

Location	QT QT QT	Sec	Township	Range	Township Name	County	Feet From Section Line	Feet From DRLG Unit
SL:	NENWNW	30	29N	4E	RUST	MONTMORENCY	393 N 689 W	393 N 389 E
BHL:	NENWNW	30	29N	4E	RUST	MONTMORENCY		

47218 6361 RIVERSIDE ENERGY MICHIGAN LLC
10691 EAST CARTER ROAD
SUITE 201
TRAVERSE CITY, MI 49684

API Well Number: 21-119-47218-00-00

Well Name: STATE RUST D2-30

Transfer Date: 12/3/2020

Previous Owner: RIVIERA OPERATING LLC

Location	QT QT QT	Sec	Township	Range	Township Name	County	Feet From Section Line	Feet From DRLG Unit
SL:	NWSESW	30	29N	4E	RUST	MONTMORENCY	727 S 668 E	605 N 655 W
BHL:	NWSESW	30	29N	4E	RUST	MONTMORENCY		

Michigan Department of
Environment, Great Lakes, and Energy
Oil, Gas and Minerals Division
Updated Permits
11/30/2020 THRU 12/4/2020



Permit Number Permittee Number Permittee Name

48286 6361 RIVERSIDE ENERGY MICHIGAN LLC
10691 EAST CARTER ROAD
SUITE 201
TRAVERSE CITY, MI 49684

API Well Number: 21-119-48286-00-00

Well Name: CC LAND & CATTLE INVESTORS
B1-10

Transfer Date: 12/3/2020

Previous Owner: RIVIERA OPERATING LLC

Location	QT QT QT	Sec	Township	Range	Township Name	County	Feet From Section Line	Feet From DRLG Unit
SL:	SWSWNW	10	29N	4E	RUST	MONTMORENCY	392 S 399 W	392 S 399 W
BHL:	SWSWNW	10	29N	4E	RUST	MONTMORENCY		

48287 6361 RIVERSIDE ENERGY MICHIGAN LLC
10691 EAST CARTER ROAD
SUITE 201
TRAVERSE CITY, MI 49684

API Well Number: 21-119-48287-00-00

Well Name: CC LAND & CATTLE INVESTORS
B3-10

Transfer Date: 12/3/2020

Previous Owner: RIVIERA OPERATING LLC

Location	QT QT QT	Sec	Township	Range	Township Name	County	Feet From Section Line	Feet From DRLG Unit
SL:	NESWNE	10	29N	4E	RUST	MONTMORENCY	694 S 837 W	621 N 489 E
BHL:	NESWNE	10	29N	4E	RUST	MONTMORENCY		

Michigan Department of
 Environment, Great Lakes, and Energy
 Oil, Gas and Minerals Division
 Updated Permits
 11/30/2020 THRU 12/4/2020



Permit Number Permittee Number Permittee Name

48289 6361 RIVERSIDE ENERGY MICHIGAN LLC
 10691 EAST CARTER ROAD
 SUITE 201
 TRAVERSE CITY, MI 49684

API Well Number: 21-119-48289-00-00

Well Name: CC LAND & CATTLE INVESTORS
 D3-3

Transfer Date: 12/3/2020

Previous Owner: RIVIERA OPERATING LLC

Location	QT QT QT	Sec	Township	Range	Township Name	County	Feet From Section Line	Feet From DRLG Unit
SL:	NESWSE	3	29N	4E	RUST	MONTMORENCY	800 S 960 W	516 N 366 E
BHL:	NESWSE	3	29N	4E	RUST	MONTMORENCY		

48333 6361 RIVERSIDE ENERGY MICHIGAN LLC
 10691 EAST CARTER ROAD
 SUITE 201
 TRAVERSE CITY, MI 49684

API Well Number: 21-119-48333-00-00

Well Name: CC LAND & CATTLE INVESTORS
 D4-4

Transfer Date: 12/3/2020

Previous Owner: RIVIERA OPERATING LLC

Location	QT QT QT	Sec	Township	Range	Township Name	County	Feet From Section Line	Feet From DRLG Unit
SL:	SWSESE	4	29N	4E	RUST	MONTMORENCY	650 S 1007 E	650 S 330 W
BHL:	SWSESE	4	29N	4E	RUST	MONTMORENCY		

Michigan Department of
Environment, Great Lakes, and Energy
Oil, Gas and Minerals Division
Updated Permits
11/30/2020 THRU 12/4/2020



Permit Number Permittee Number Permittee Name

56556 6361 RIVERSIDE ENERGY MICHIGAN LLC
10691 EAST CARTER ROAD
SUITE 201
TRAVERSE CITY, MI 49684

API Well Number: 21-119-56556-00-00

Well Name: STATE MONTMORENCY A1-35

Transfer Date: 12/3/2020

Previous Owner: RIVIERA OPERATING LLC

Location	QT QT QT	Sec	Township	Range	Township Name	County	Feet From Section Line	Feet From DRLG Unit
SL:	NENWNW	35	32N	2E	MONTMORENCY	MONTMORENCY	330 N 685 W	
BHL:	NENWNW	35	32N	2E	MONTMORENCY	MONTMORENCY		

57019 6361 RIVERSIDE ENERGY MICHIGAN LLC
10691 EAST CARTER ROAD
SUITE 201
TRAVERSE CITY, MI 49684

API Well Number: 21-119-57019-00-00

Well Name: STATE MONTMORENCY A1-35
SWD

Transfer Date: 12/4/2020

Previous Owner: RIVIERA OPERATING LLC

Location	QT QT QT	Sec	Township	Range	Township Name	County	Feet From Section Line	Feet From DRLG Unit
SL:	NENWNW	35	32N	2E	MONTMORENCY	MONTMORENCY	230 N 675 W	
BHL:	NENWNW	35	32N	2E	MONTMORENCY	MONTMORENCY		

Michigan Department of
Environment, Great Lakes, and Energy
Oil, Gas and Minerals Division
Updated Permits
11/30/2020 THRU 12/4/2020



Permit Number Permittee Number Permittee Name

57860 6361 RIVERSIDE ENERGY MICHIGAN LLC
10691 EAST CARTER ROAD
SUITE 201
TRAVERSE CITY, MI 49684

API Well Number: 21-119-57860-00-00

Well Name: STATE BRILEY TWIN A4-23

Transfer Date: 12/4/2020

Previous Owner: RIVIERA OPERATING LLC

Location	QT QT QT	Sec	Township	Range	Township Name	County	Feet From Section Line	Feet From DRLG Unit
SL:	NWNENE	23	30N	2E	BRILEY	MONTMORENCY	360 N 994 E	360 N 994 E
BHL:	NWNENE	23	30N	2E	BRILEY	MONTMORENCY		

58724 6361 RIVERSIDE ENERGY MICHIGAN LLC
10691 EAST CARTER ROAD
SUITE 201
TRAVERSE CITY, MI 49684

API Well Number: 21-009-58724-00-00

Well Name: MCLACHLAN D1-2

Transfer Date: 12/3/2020

Previous Owner: RIVIERA OPERATING LLC

Location	QT QT QT	Sec	Township	Range	Township Name	County	Feet From Section Line	Feet From DRLG Unit
SL:	SESWSW	2	30N	9W	TORCH LAKE	ANTRIM	515 S 1000 W	515 S 330 E
BHL:	SESWSW	2	30N	9W	TORCH LAKE	ANTRIM	515 S 1000 W	515 S 330 E